

LANDSCAPE AREA

| | |
|-----------------------|----------|
| 01 EXISTING SITE AREA | 2,825.00 |
| 02 PROPOSED LANDSCAPE | 1,762.93 |

LEGEND
*REFER TO ARBORIST REPORT FOR FULL DETAILS

- EXISTING TREE
- TREE FOR REMOVAL

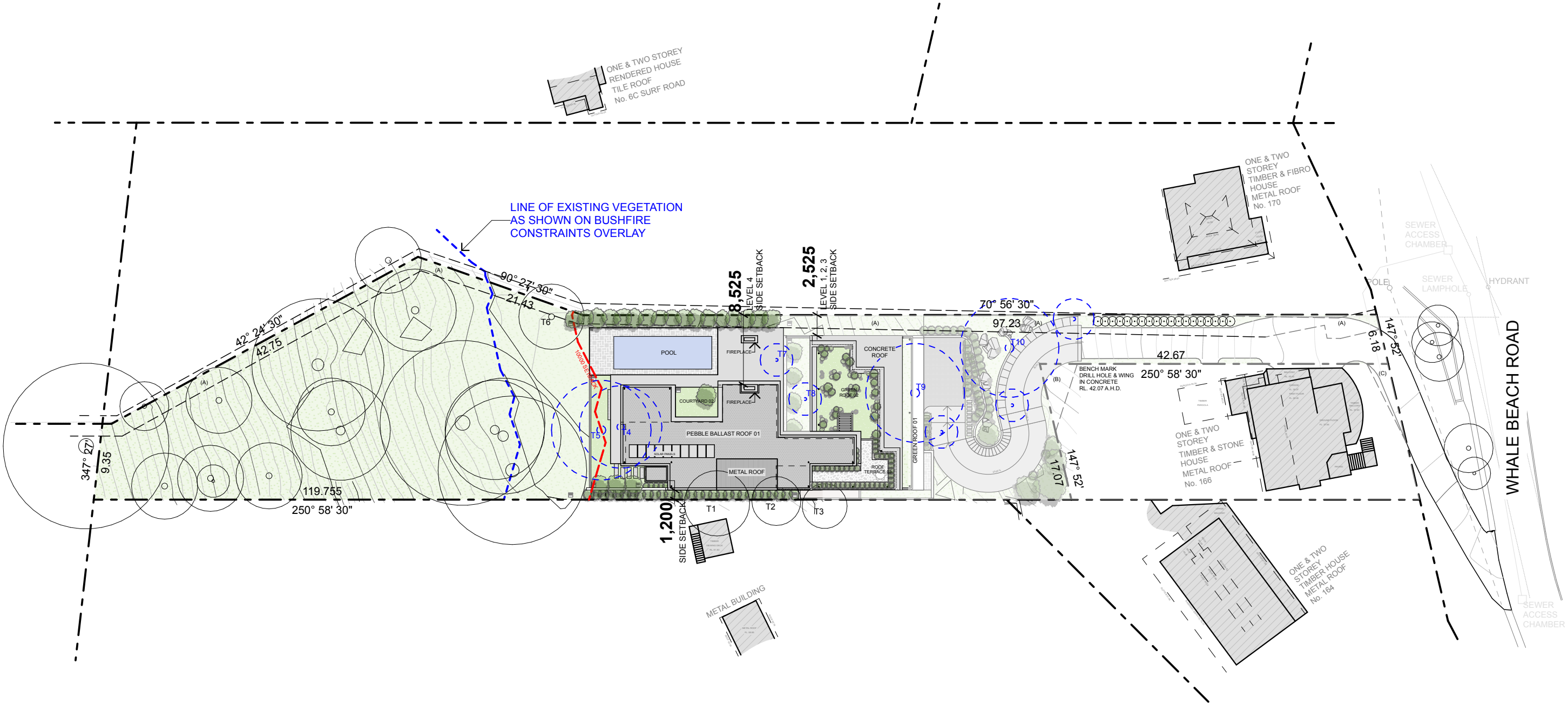

NOTES:

- ANY DISCREPANCIES TO BE BROUGHT TO THE ARCHITECT'S ATTENTION.
- USE FIGURE DIMENSION IN PREFERENCE TO SCALING.
- ONLY SCALE UNDER DIRECTION FROM ARCHITECT.
- BUILDER TO EXAMINE SITE AND VERIFY CONDITIONS AND DIMENSIONS.
- THIS DRAWING REMAINS THE PROPERTY OF THE ARCHITECTS.
- CLIENT IS GRANTED CONDITIONAL LICENCE TO USE DRAWINGS.
- TRANSFER OF THE LICENCE IS PROHIBITED.
- ARCHITECT RESERVES THE RIGHT TO TERMINATE THE LICENCE.
- REPRODUCTION OF THE DRAWING IN WHOLE OR PART IS PROHIBITED.
- ELECTRONIC DATA TRANSFER SHOULD BE SCANNED FOR VIRUSES BEFORE USE.
- ANY LOSS OR DAMAGE (INCL. CONSEQUENTIAL DAMAGE) CAUSED TO THE RECIPIENT OF ELECTRONIC DATA, BY ITS DIRECT OR INDIRECT USE, IS NOT THE LIABILITY OF THE ARCHITECT.
- REFER TO HARD COPIES FOR ACCURACY OF ELECTRONIC DATA.
- © COPYRIGHT RESERVED BY THE ARCHITECTS.

| Issue ID | Issue Name | Issue Date |
|----------|---------------------------------|------------|
| A | Issue to Consultants | 10/11/20 |
| B | Issue to for Pre DA | 12/11/20 |
| C | Issue to Consultants | 12/2/21 |
| E | Issue to Eng. | 2/3/21 |
| F | Issue to Hydraulic Eng. | 12/3/21 |
| G | Issue to Development | 19/3/21 |
| H | Amended Development Application | 17/5/21 |



WATERSHED
DESIGN
architecture
interiors
landscapes

REGISTERED ARCHITECT: MARK KORGUL
PHONE: 9977 1076 FAX: 02 9976 0625
ADDRESS: LEVEL 1, 167 PITTWATER ROAD MANLY NSW 2095 AUSTRALIA
REGISTRATION NUMBER: 6221
EMAIL: INFO@WATERSHEDDESIGN.COM.AU

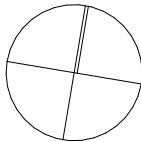

CLIENT: MARCUS & LIDIA
AYRES

THIS PLAN IS TO BE READ IN
CONJUNCTION WITH
THE CONDITIONS OF DEVELOPMENT
CONSENT

DA2021/0315

ADDRESS: 168 WHALE BEACH
ROAD WHALE
BEACH NSW 2107
DRAWING: SITE & ROOF PLAN

JOB NO: 200731
DRAWN: MC
CHECKED: MK
SCALE: 1:500, 1:1

DRAWING NO:
DA04
ISSUE:
H

NOTATIONS ON TITLE

- (A) EASEMENT FOR WATER SUPPLY 2.5 WIDE & VARIABLE WIDTH (D.P. 749530)
- (B) RIGHT OF CARRIAGEWAY VARIABLE WIDTH (D.P. 1017491)
- (C) RIGHT OF WAY VARIABLE WIDTH WIDTH (D.P 1017491)

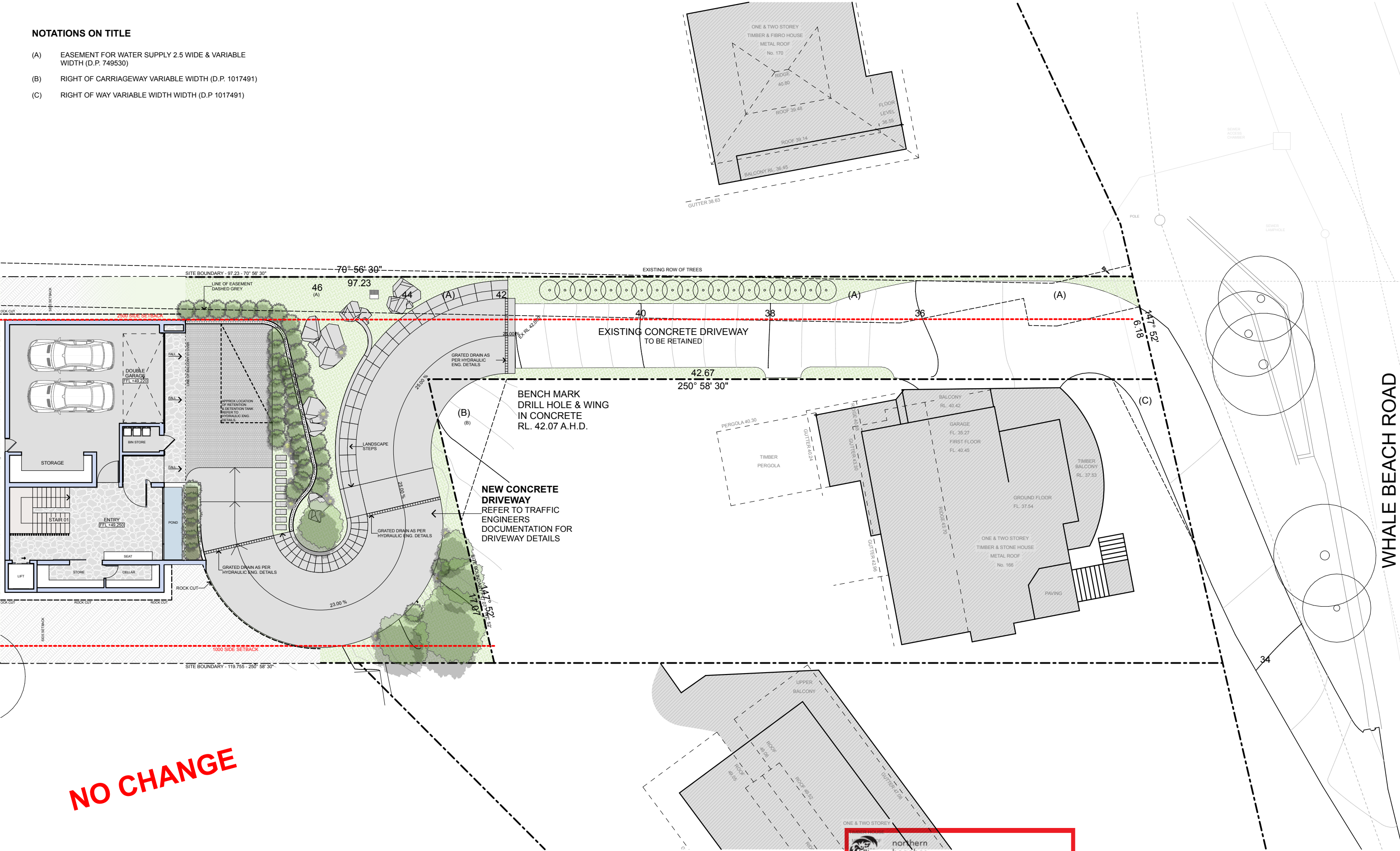

NOTES:

- ANY DISCREPANCIES TO BE BROUGHT TO THE ARCHITECT'S ATTENTION.
- USE FIGURE DIMENSION IN PREFERENCE TO SCALING.
- ONLY SCALE UNDER DIRECTION FROM ARCHITECT.
- BUILDER TO EXAMINE SITE AND VERIFY CONDITIONS AND DIMENSIONS.
- THIS DRAWING REMAINS THE PROPERTY OF THE ARCHITECTS.
- CLIENT IS GRANTED CONDITIONAL LICENCE TO USE DRAWINGS.
- TRANSFER OF THE LICENCE IS PROHIBITED.
- ARCHITECT RESERVES THE RIGHT TO TERMINATE THE LICENCE.
- REPRODUCTION OF THE DRAWING IN WHOLE OR PART IS PROHIBITED.
- ELECTRONIC DATA TRANSFER SHOULD BE SCANNED FOR VIRUSES BEFORE USE.
- ANY LOSS OR DAMAGE (INCL. CONSEQUENTIAL DAMAGE) CAUSED TO THE RECIPIENT OF ELECTRONIC DATA, BY ITS DIRECT OR INDIRECT USE, IS NOT THE LIABILITY OF THE ARCHITECT.
- REFER TO HARD COPIES FOR ACCURACY OF ELECTRONIC DATA.
- © COPYRIGHT RESERVED BY THE ARCHITECTS.

| Issue ID | Issue Name | Issue Date |
|----------|---------------------------------|------------|
| A | Issue to Consultants | 10/11/20 |
| B | Issue to for Pre DA | 12/11/20 |
| C | Issue to Consultants | 12/2/21 |
| E | Issue to Eng. | 2/3/21 |
| F | Issue to Hydraulic Eng. | 12/3/21 |
| G | Issue to Development | 19/3/21 |
| H | Amended Development Application | 17/5/21 |



WATERSHED
DESIGN architecture
interiors
landscapes

REGISTERED ARCHITECT: MARK KORGUL REGISTRATION NUMBER: 6221
PHONE: 9977 1076 FAX: 02 9976 0625 EMAIL: INFO@WATERSHEDDESIGN.COM.AU
ADDRESS: LEVEL 1, 167 PITTWATER ROAD MANLY NSW 2095 AUSTRALIA

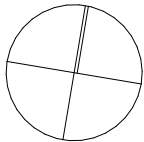

CLIENT: MARCUS & LIDIA AYRES
ADDRESS: 168 WHALE BEACH ROAD WHALE BEACH NSW 2107
THIS PLAN IS TO BE READ IN CONJUNCTION WITH THE CONDITIONS OF DEVELOPMENT CONSENT
DA2021/0315

DRIVEWAY PLAN

JOB NO: 200731
DRAWN: MC
CHECKED: MK
SCALE: 1:200

DRAWING NO: **DA05**
ISSUE: **H**

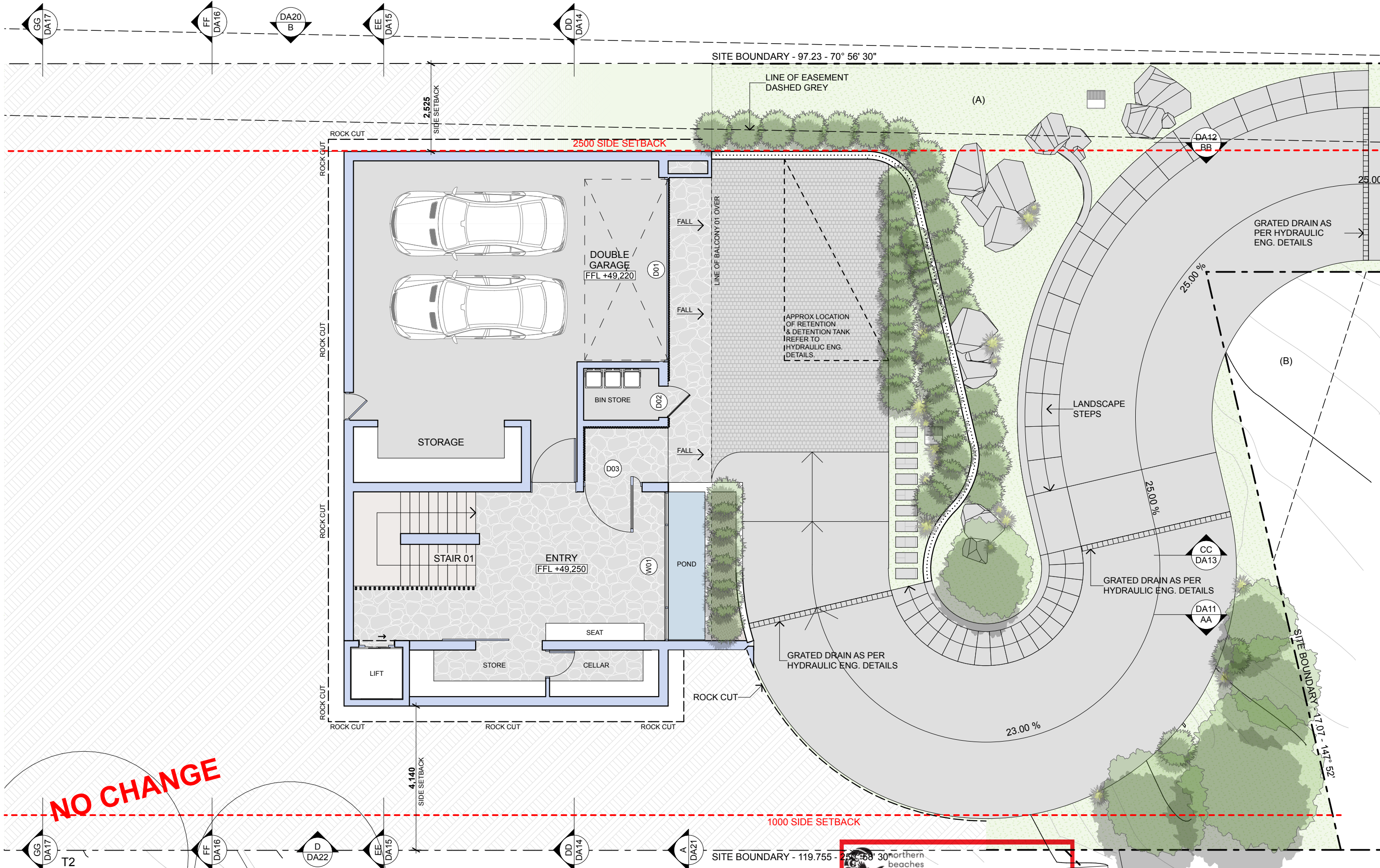

NOTES:

- ANY DISCREPANCIES TO BE BROUGHT TO THE ARCHITECT'S ATTENTION.
- USE FIGURE DIMENSION IN PREFERENCE TO SCALING.
- ONLY SCALE UNDER DIRECTION FROM ARCHITECT.
- BUILDER TO EXAMINE SITE AND VERIFY CONDITIONS AND DIMENSIONS.
- THIS DRAWING REMAINS THE PROPERTY OF THE ARCHITECTS.
- CLIENT IS GRANTED CONDITIONAL LICENCE TO USE DRAWINGS.
- TRANSFER OF THE LICENCE IS PROHIBITED.
- ARCHITECT RESERVES THE RIGHT TO TERMINATE THE LICENCE.
- REPRODUCTION OF THE DRAWING IN WHOLE OR PART IS PROHIBITED.
- ELECTRONIC DATA TRANSFER SHOULD BE SCANNED FOR VIRUSES BEFORE USE.
- ANY LOSS OR DAMAGE (INCL. CONSEQUENTIAL DAMAGE) CAUSED TO THE RECIPIENT OF ELECTRONIC DATA, BY ITS DIRECT OR INDIRECT USE, IS NOT THE LIABILITY OF THE ARCHITECT.
- REFER TO HARD COPIES FOR ACCURACY OF ELECTRONIC DATA.
- © COPYRIGHT RESERVED BY THE ARCHITECTS.

| Issue ID | Issue Name | Issue Date |
|----------|---------------------------------|------------|
| B | Issue to for Pre DA | 12/11/20 |
| C | Issue to Consultants | 12/2/21 |
| D | Issue For BASIX | 23/2/21 |
| E | Issue to Eng. | 2/3/21 |
| F | Issue to Hydraulic Eng. | 12/3/21 |
| G | Issue to Development | 19/3/21 |
| H | Amended Development Application | 17/5/21 |



WATERSHED
DESIGN architecture
interiors
landscapes

REGISTERED ARCHITECT: MARK KORGUL
PHONE: 9977 1076 FAX: 02 9976 0625
ADDRESS: LEVEL 1, 167 PITTWATER ROAD MANLY NSW 2095 AUSTRALIA
REGISTRATION NUMBER: 6221
EMAIL: INFO@WATERSHEDDESIGN.COM.AU

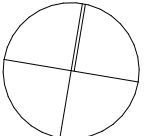

THIS PLAN IS TO BE READ IN CONJUNCTION WITH THE CONDITIONS OF DEVELOPMENT CONSENT
DA2021/0315

CLIENT: MARCUS & LIDIA AYRES
ADDRESS: 168 WHALE BEACH ROAD WHALE BEACH NSW 2107
LEVEL 1 - GARAGE PLAN

JOB NO: 200731
DRAWN: MC
CHECKED: MK
SCALE: 1:100

DRAWING NO: **DA06**
ISSUE: **H**

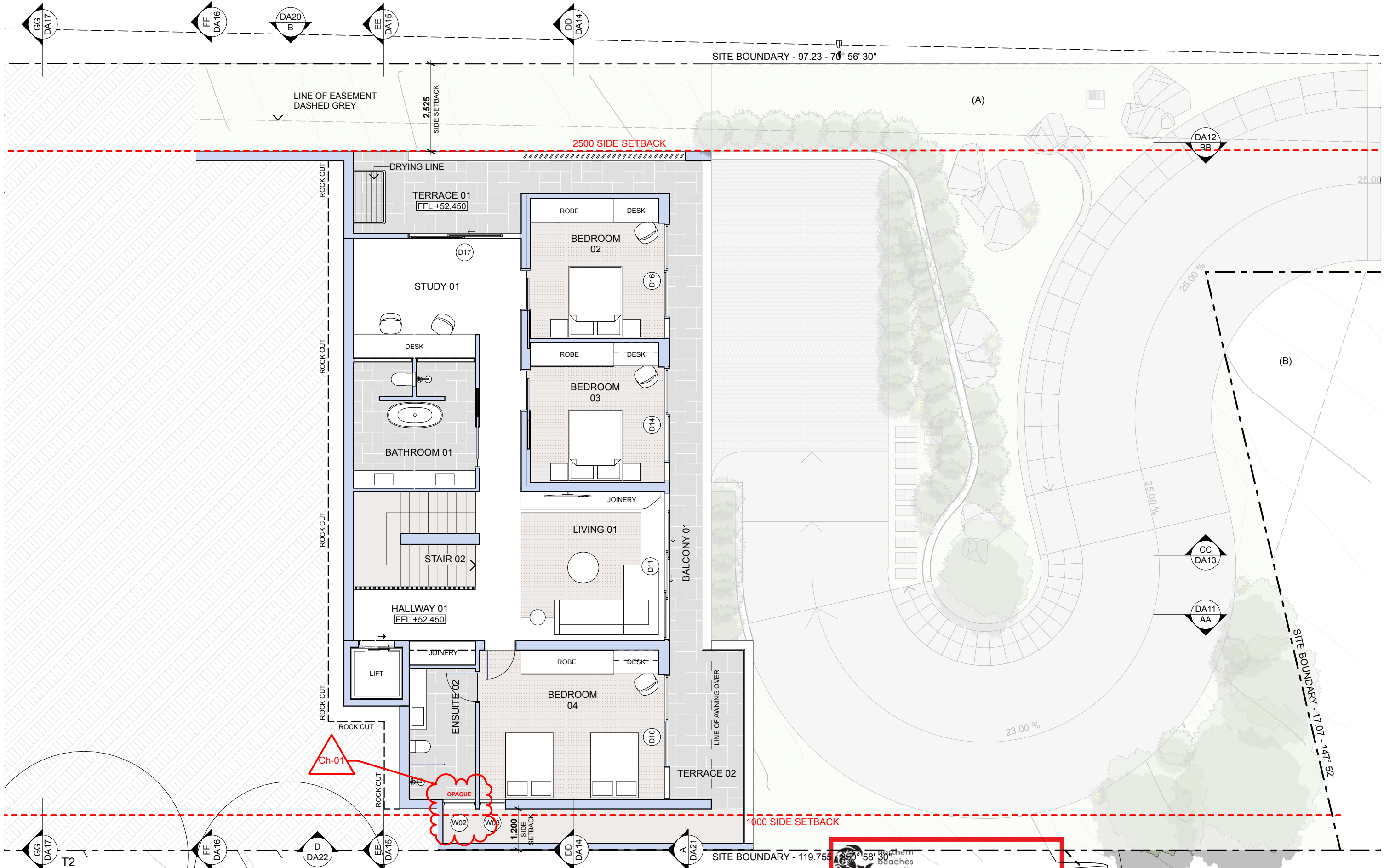

NOTES:

- ANY DISCREPANCIES TO BE BROUGHT TO THE ARCHITECT'S ATTENTION.
- USE FIGURE DIMENSION IN PREFERENCE TO SCALING.
- ONLY SCALE UNDER DIRECTION FROM ARCHITECT.
- BUILDER TO EXAMINE SITE AND VERIFY CONDITIONS AND DIMENSIONS.
- THIS DRAWING REMAINS THE PROPERTY OF THE ARCHITECTS.
- CLIENT IS GRANTED CONDITIONAL LICENCE TO USE DRAWINGS.
- TRANSFER OF THE LICENCE IS PROHIBITED.
- ARCHITECT RESERVES THE RIGHT TO TERMINATE THE LICENCE.
- REPRODUCTION OF THE DRAWING IN WHOLE OR PART IS PROHIBITED.
- ELECTRONIC DATA TRANSFER SHOULD BE SCANNED FOR VIRUSES BEFORE USE.
- ANY LOSS OR DAMAGE (INCL. CONSEQUENTIAL DAMAGE) CAUSED TO THE RECIPIENT OF ELECTRONIC DATA, BY ITS DIRECT OR INDIRECT USE, IS NOT THE LIABILITY OF THE ARCHITECT.
- REFER TO HARD COPIES FOR ACCURACY OF ELECTRONIC DATA.
- © COPYRIGHT RESERVED BY THE ARCHITECTS.

| Issue ID | Issue Name | Issue Date |
|----------|---------------------------------|------------|
| B | Issue to for Pre DA | 12/11/20 |
| C | Issue to Consultants | 12/2/21 |
| D | Issue For BASIX | 23/2/21 |
| E | Issue to Eng. | 2/3/21 |
| F | Issue to Hydraulic Eng. | 12/3/21 |
| G | Issue to Development | 19/3/21 |
| H | Amended Development Application | 17/5/21 |



WATERSHED
DESIGN architecture
interiors
landscapes

REGISTERED ARCHITECT: MARK KORGUL REGISTRATION NUMBER: 6221
PHONE: 9977 1076 FAX: 02 9976 0625 EMAIL: INFO@WATERSHEDDESIGN.COM.AU
ADDRESS: LEVEL 1, 167 PITTWATER ROAD MANLY NSW 2095 AUSTRALIA

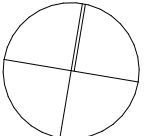

**THIS PLAN IS TO BE READ IN
CONJUNCTION WITH
THE CONDITIONS OF DEVELOPMENT
CONSENT**

DA2021/0315

| | | | | | | | |
|----------|-------------------------|----------|---|----------|--------|-------------|------|
| CLIENT: | MARCUS & LIDIA AYRES | ADDRESS: | 168 WHALE BEACH ROAD WHALE BEACH NSW 2107 | JOB NO: | 200731 | DRAWING NO: | DA07 |
| PROJECT: | AYRES HOUSE | DRAWN: | MC | CHECKED: | MK | ISSUE: | H |
| SCALE: | 1:100 | | | | | | |

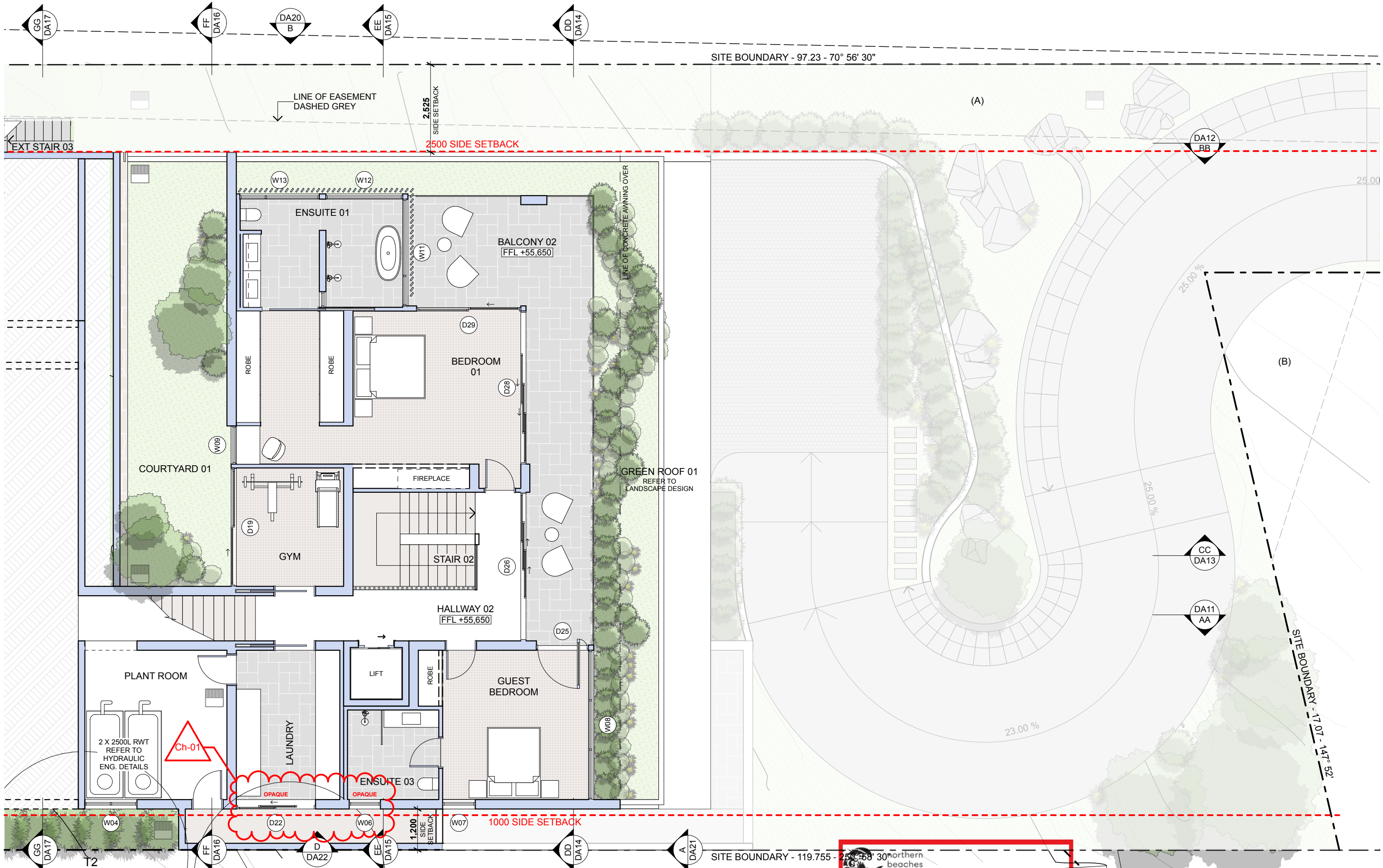

NOTES:

- ANY DISCREPANCIES TO BE BROUGHT TO THE ARCHITECT'S ATTENTION.
- USE FIGURE DIMENSION IN PREFERENCE TO SCALING.
- ONLY SCALE UNDER DIRECTION FROM ARCHITECT.
- BUILDER TO EXAMINE SITE AND VERIFY CONDITIONS AND DIMENSIONS.
- THIS DRAWING REMAINS THE PROPERTY OF THE ARCHITECTS.
- CLIENT IS GRANTED CONDITIONAL LICENCE TO USE DRAWINGS.
- TRANSFER OF THE LICENCE IS PROHIBITED.
- ARCHITECT RESERVES THE RIGHT TO TERMINATE THE LICENCE.
- REPRODUCTION OF THE DRAWING IN WHOLE OR PART IS PROHIBITED.
- ELECTRONIC DATA TRANSFER SHOULD BE SCANNED FOR VIRUSES BEFORE USE.
- ANY LOSS OR DAMAGE (INCL. CONSEQUENTIAL DAMAGE) CAUSED TO THE RECIPIENT OF ELECTRONIC DATA, BY ITS DIRECT OR INDIRECT USE, IS NOT THE LIABILITY OF THE ARCHITECT.
- REFER TO HARD COPIES FOR ACCURACY OF ELECTRONIC DATA.
- © COPYRIGHT RESERVED BY THE ARCHITECTS.

| Issue ID | Issue Name | Issue Date |
|----------|---------------------------------|------------|
| B | Issue to for Pre DA | 12/11/20 |
| C | Issue to Consultants | 12/2/21 |
| D | Issue For BASIX | 23/2/21 |
| E | Issue to Eng. | 2/3/21 |
| F | Issue to Hydraulic Eng. | 12/3/21 |
| G | Issue to Development | 19/3/21 |
| H | Amended Development Application | 17/5/21 |



**WATERSHED
DESIGN** architecture
interiors
landscapes

REGISTERED ARCHITECT: MARK KORGUL REGISTRATION NUMBER: 6221
PHONE: 9977 1076 FAX: 02 9976 0625 EMAIL: INFO@WATERSHEDDESIGN.COM.AU
ADDRESS: LEVEL 1, 167 PITTWATER ROAD MANLY NSW 2095 AUSTRALIA

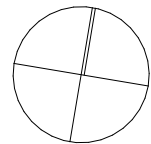

**THIS PLAN IS TO BE READ IN
CONJUNCTION WITH
THE CONDITIONS OF DEVELOPMENT
CONSENT
DA2021/0315**

| | | | |
|---------------------------------|--|----------------|------------------|
| CLIENT: MARCUS & LIDIA AYRES | ADDRESS: 168 WHALE BEACH ROAD WHALE BEACH NSW 2107 | JOB NO: 200731 | DRAWING NO: DA08 |
| | | DRAWN: MC | ISSUE: H |
| | | CHECKED: MK | |
| | | SCALE: 1:100 | |

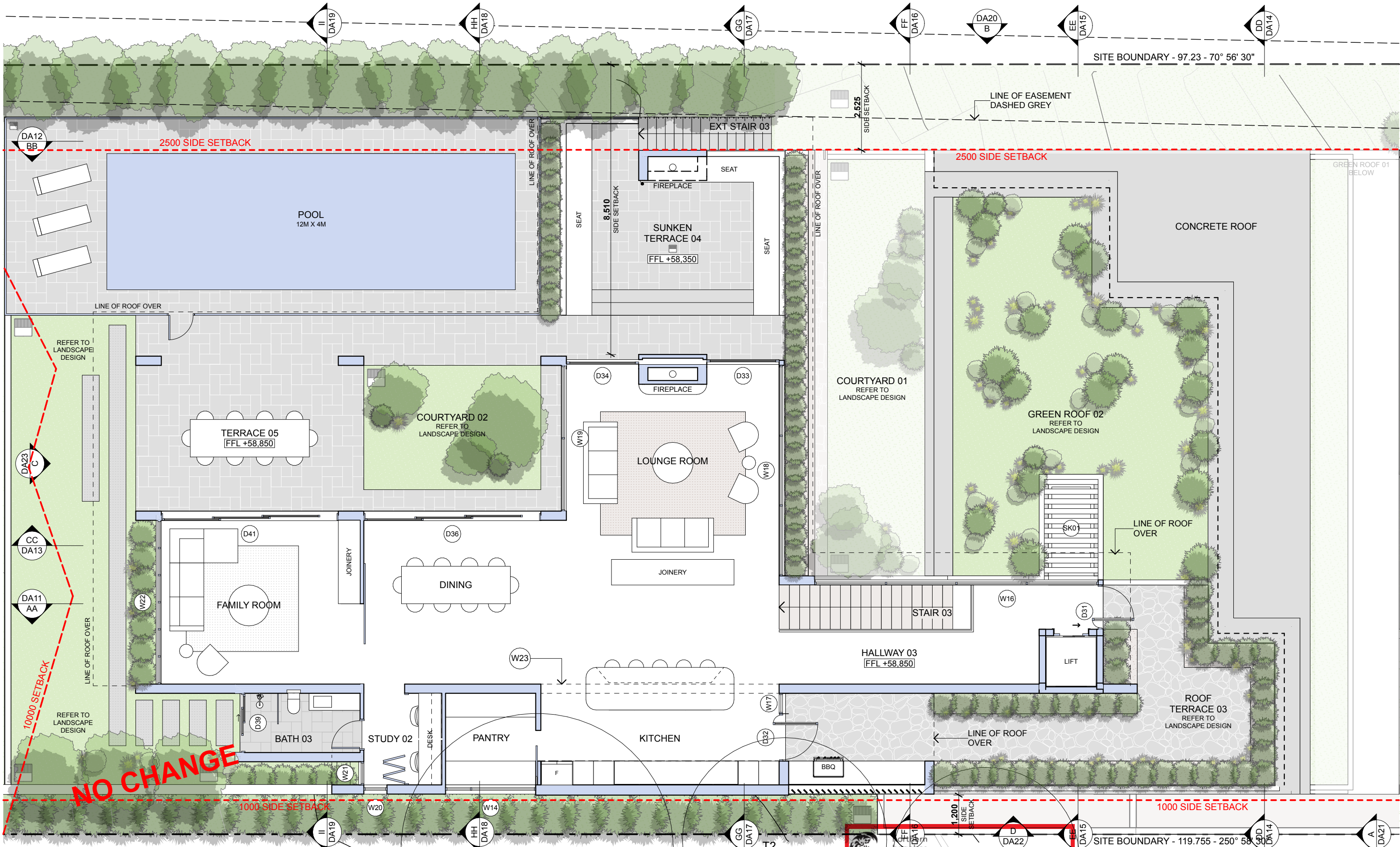

NOTES:

- ANY DISCREPANCIES TO BE BROUGHT TO THE ARCHITECT'S ATTENTION.
- USE FIGURE DIMENSION IN PREFERENCE TO SCALING.
- ONLY SCALE UNDER DIRECTION FROM ARCHITECT.
- BUILDER TO EXAMINE SITE AND VERIFY CONDITIONS AND DIMENSIONS.
- THIS DRAWING REMAINS THE PROPERTY OF THE ARCHITECTS.
- CLIENT IS GRANTED CONDITIONAL LICENCE TO USE DRAWINGS.
- TRANSFER OF THE LICENCE IS PROHIBITED.
- ARCHITECT RESERVES THE RIGHT TO TERMINATE THE LICENCE.
- REPRODUCTION OF THE DRAWING IN WHOLE OR PART IS PROHIBITED.
- ELECTRONIC DATA TRANSFER SHOULD BE SCANNED FOR VIRUSES BEFORE USE.
- ANY LOSS OR DAMAGE (INCL. CONSEQUENTIAL DAMAGE) CAUSED TO THE RECIPIENT OF ELECTRONIC DATA, BY ITS DIRECT OR INDIRECT USE, IS NOT THE LIABILITY OF THE ARCHITECT.
- REFER TO HARD COPIES FOR ACCURACY OF ELECTRONIC DATA.
- © COPYRIGHT RESERVED BY THE ARCHITECTS.

| Issue ID | Issue Name | Issue Date |
|----------|---------------------------------|------------|
| B | Issue to for Pre DA | 12/11/20 |
| C | Issue to Consultants | 12/2/21 |
| D | Issue For BASIX | 23/2/21 |
| E | Issue to Eng. | 2/3/21 |
| F | Issue to Hydraulic Eng. | 12/3/21 |
| G | Issue to Development | 19/3/21 |
| H | Amended Development Application | 17/5/21 |



**WATERSHED
DESIGN** architecture
interiors
landscapes

REGISTERED ARCHITECT: MARK KORGUL
PHONE: 9977 1076 FAX: 02 9976 0625
ADDRESS: LEVEL 1, 167 PITTWATER ROAD MANLY NSW 2095 AUSTRALIA
REGISTRATION NUMBER: 6221
EMAIL: INFO@WATERSHEDDESIGN.COM.AU

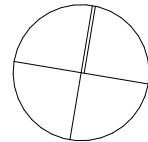

**THIS PLAN IS TO BE READ IN
CONJUNCTION WITH
THE CONDITIONS OF DEVELOPMENT
CONSENT**

DA2021/0315

CLIENT: JONATHAN AYRES

ADDRESS: 168 WHALE BEACH ROAD WHALE BEACH NSW 2107

JOB NO: 200731
DRAWN: MC
CHECKED: MK
SCALE: 1:100

**LEVEL 4 - MAIN
LIVING AREA**

DRAWING NO:

DA09

ISSUE:

H

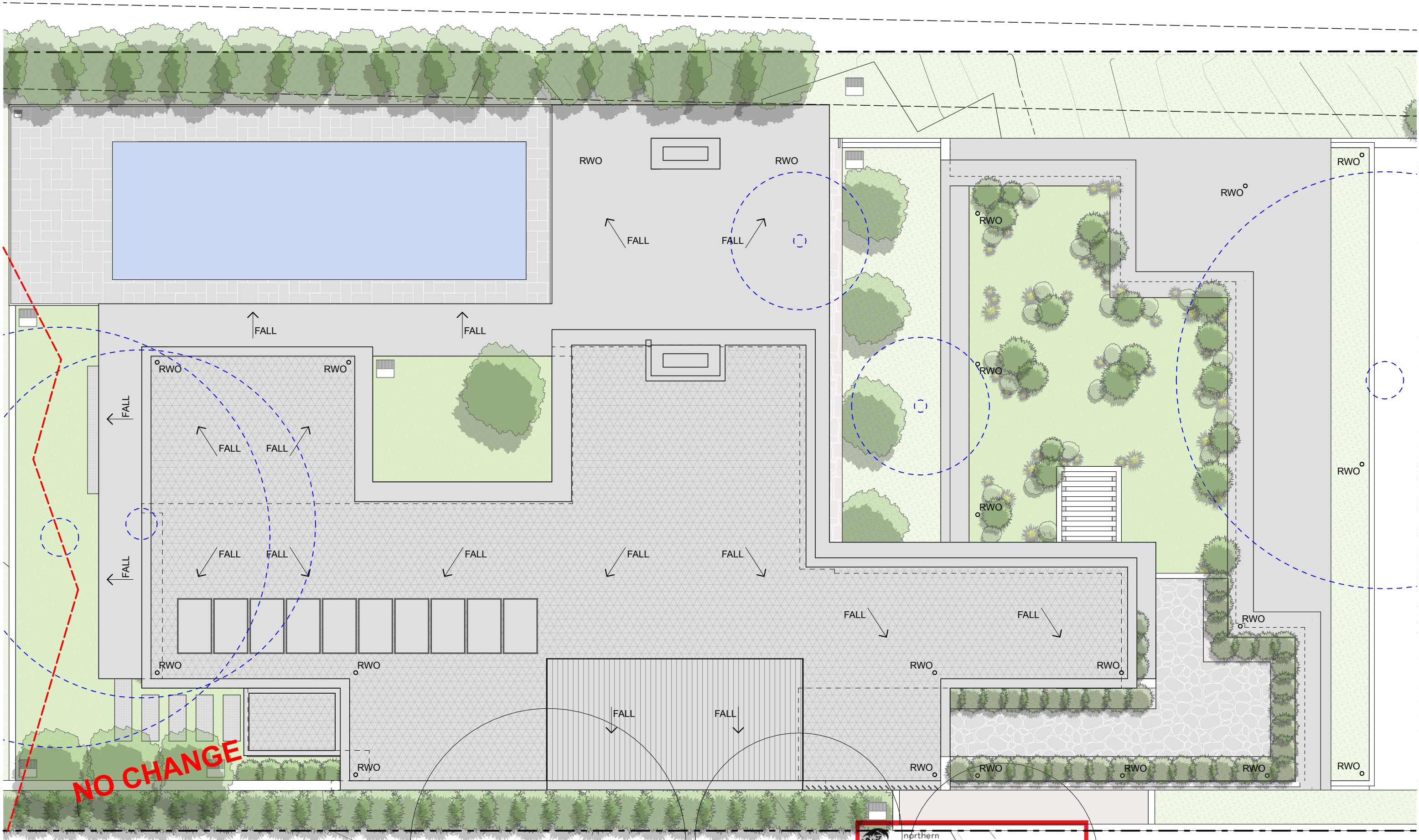

NOTES:

- ANY DISCREPANCIES TO BE BROUGHT TO THE ARCHITECT'S ATTENTION.
- USE FIGURE DIMENSION IN PREFERENCE TO SCALING.
- ONLY SCALE UNDER DIRECTION FROM ARCHITECT.
- BUILDER TO EXAMINE SITE AND VERIFY CONDITIONS AND DIMENSIONS.
- THIS DRAWING REMAINS THE PROPERTY OF THE ARCHITECTS.
- CLIENT IS GRANTED CONDITIONAL LICENCE TO USE DRAWINGS.
- TRANSFER OF THE LICENCE IS PROHIBITED.
- ARCHITECT RESERVES THE RIGHT TO TERMINATE THE LICENCE.
- REPRODUCTION OF THE DRAWING IN WHOLE OR PART IS PROHIBITED.
- ELECTRONIC DATA TRANSFER SHOULD BE SCANNED FOR VIRUSES BEFORE USE.
- ANY LOSS OR DAMAGE (INCL. CONSEQUENTIAL DAMAGE) CAUSED TO THE RECIPIENT OF ELECTRONIC DATA, BY ITS DIRECT OR INDIRECT USE, IS NOT THE LIABILITY OF THE ARCHITECT.
- REFER TO HARD COPIES FOR ACCURACY OF ELECTRONIC DATA.
- © COPYRIGHT RESERVED BY THE ARCHITECTS.

| Issue ID | Issue Name | Issue Date |
|----------|---------------------------------|------------|
| E | Issue to Eng. | 2/3/21 |
| F | Issue to Hydraulic Eng. | 12/3/21 |
| G | Issue to Development | 19/3/21 |
| H | Amended Development Application | 17/5/21 |
| | | |
| | | |
| | | |



**WATERSHED
DESIGN** architecture
interiors
landscapes

REGISTERED ARCHITECT: MARK KORGUL REGISTRATION NUMBER: 6221
PHONE: 9977 1076 FAX: 02 9976 0625 EMAIL: INFO@WATERSHEDDESIGN.COM.AU
ADDRESS: LEVEL 1, 167 PITTWATER ROAD MANLY NSW 2095 AUSTRALIA

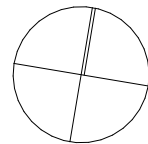

**THIS PLAN IS TO BE READ IN
CONJUNCTION WITH
THE CONDITIONS OF DEVELOPMENT
CONSENT**

DA2021/0315

| | | | | | | | |
|----------|-------------------------|-----------|---|----------|--------|-------------|------|
| CLIENT: | MARCUS & LIDIA AYRES | ADDRESS: | 168 WHALE BEACH ROAD WHALE BEACH NSW 2107 | JOB NO: | 200731 | DRAWING NO: | DA10 |
| PROJECT: | AYRES HOUSE | ROOF PLAN | | DRAWN: | MC | ISSUE: | H |
| | | | | CHECKED: | MK | | |
| | | | | SCALE: | 1:100 | | |

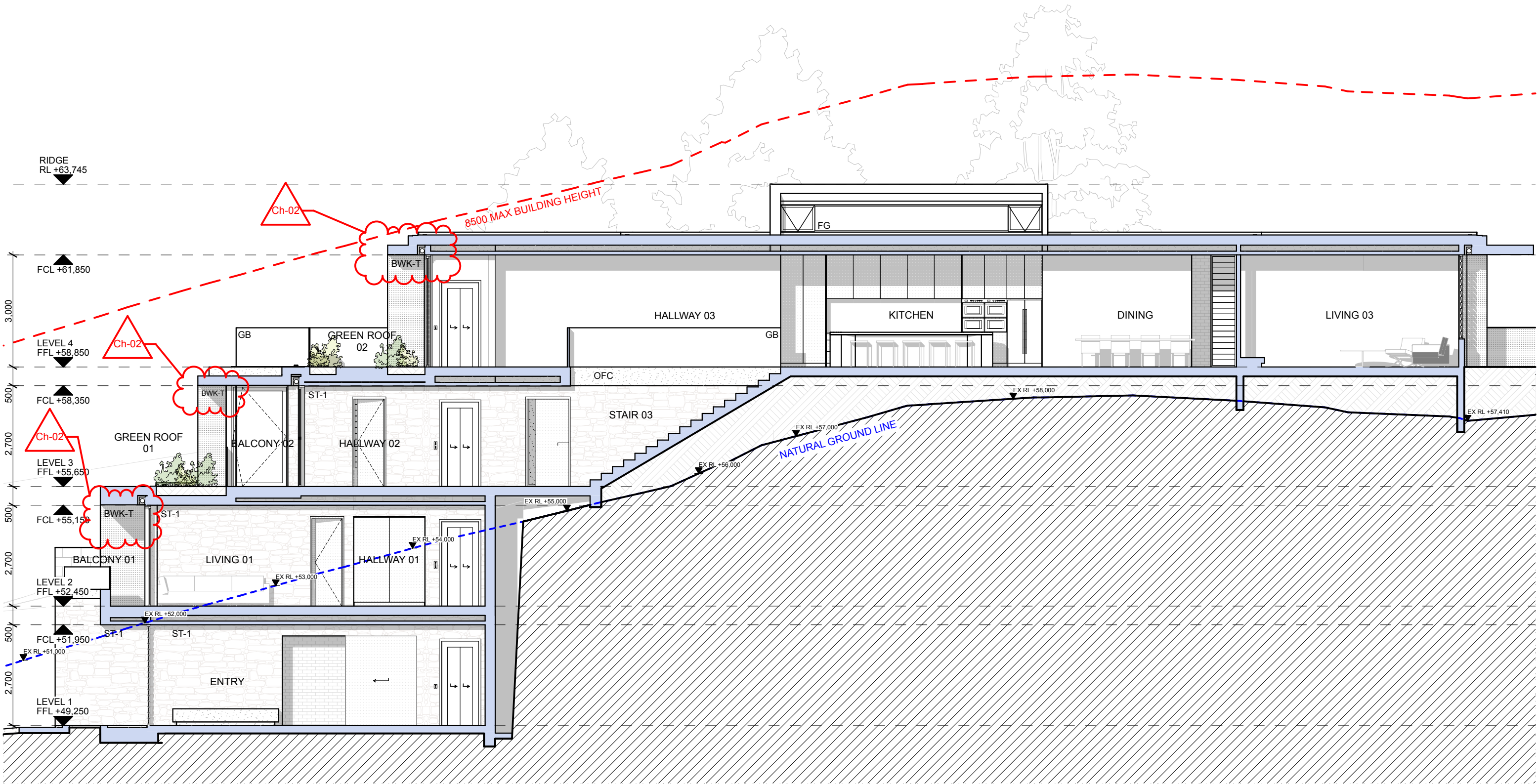

NOTES:

- ANY DISCREPANCIES TO BE BROUGHT TO THE ARCHITECT'S ATTENTION.
- USE FIGURE DIMENSION IN PREFERENCE TO SCALING.
- ONLY SCALE UNDER DIRECTION FROM ARCHITECT.
- BUILDER TO EXAMINE SITE AND VERIFY CONDITIONS AND DIMENSIONS.
- THIS DRAWING REMAINS THE PROPERTY OF THE ARCHITECTS.
- CLIENT IS GRANTED CONDITIONAL LICENCE TO USE DRAWINGS.
- TRANSFER OF THE LICENCE IS PROHIBITED.
- ARCHITECT RESERVES THE RIGHT TO TERMINATE THE LICENCE.
- REPRODUCTION OF THE DRAWING IN WHOLE OR PART IS PROHIBITED.
- ELECTRONIC DATA TRANSFER SHOULD BE SCANNED FOR VIRUSES BEFORE USE.
- ANY LOSS OR DAMAGE (INCL. CONSEQUENTIAL DAMAGE) CAUSED TO THE RECIPIENT OF ELECTRONIC DATA, BY ITS DIRECT OR INDIRECT USE, IS NOT THE LIABILITY OF THE ARCHITECT.
- REFER TO HARD COPIES FOR ACCURACY OF ELECTRONIC DATA.
- © COPYRIGHT RESERVED BY THE ARCHITECTS.

| Issue ID | Issue Name | Issue Date |
|----------|---------------------------------|------------|
| A | Issue to Consultants | 10/11/20 |
| C | Issue to Consultants | 12/2/21 |
| E | Issue to Eng. | 2/3/21 |
| F | Issue to Hydraulic Eng. | 12/3/21 |
| G | Issue to Development | 19/3/21 |
| H | Amended Development Application | 17/5/21 |



**WATERSHED
DESIGN** architecture
interiors
landscapes

REGISTERED ARCHITECT: MARK KORGUL REGISTRATION NUMBER: 6221
PHONE: 9977 1076 FAX: 02 9976 0625 EMAIL: INFO@WATERSHEDDESIGN.COM.AU
ADDRESS: LEVEL 1, 167 PITTWATER ROAD MANLY NSW 2095 AUSTRALIA

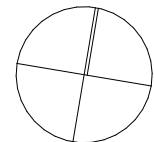



northern
beaches
COUNCIL

CLIENT: MARCUS & LIDIA
AYRES

**THIS PLAN IS TO BE READ IN
CONJUNCTION WITH
THE CONDITIONS OF DEVELOPMENT
CONSENT**

DA2021/0315

| | | | | | |
|----------|---|----------|--------|-------------|------|
| ADDRESS: | 168 WHALE BEACH ROAD WHALE BEACH NSW 2107 | JOB NO: | 200731 | DRAWING NO: | DA11 |
| | | DRAWN: | MC | ISSUE: | H |
| | | CHECKED: | MK | | |
| | | SCALE: | 1:100 | | |

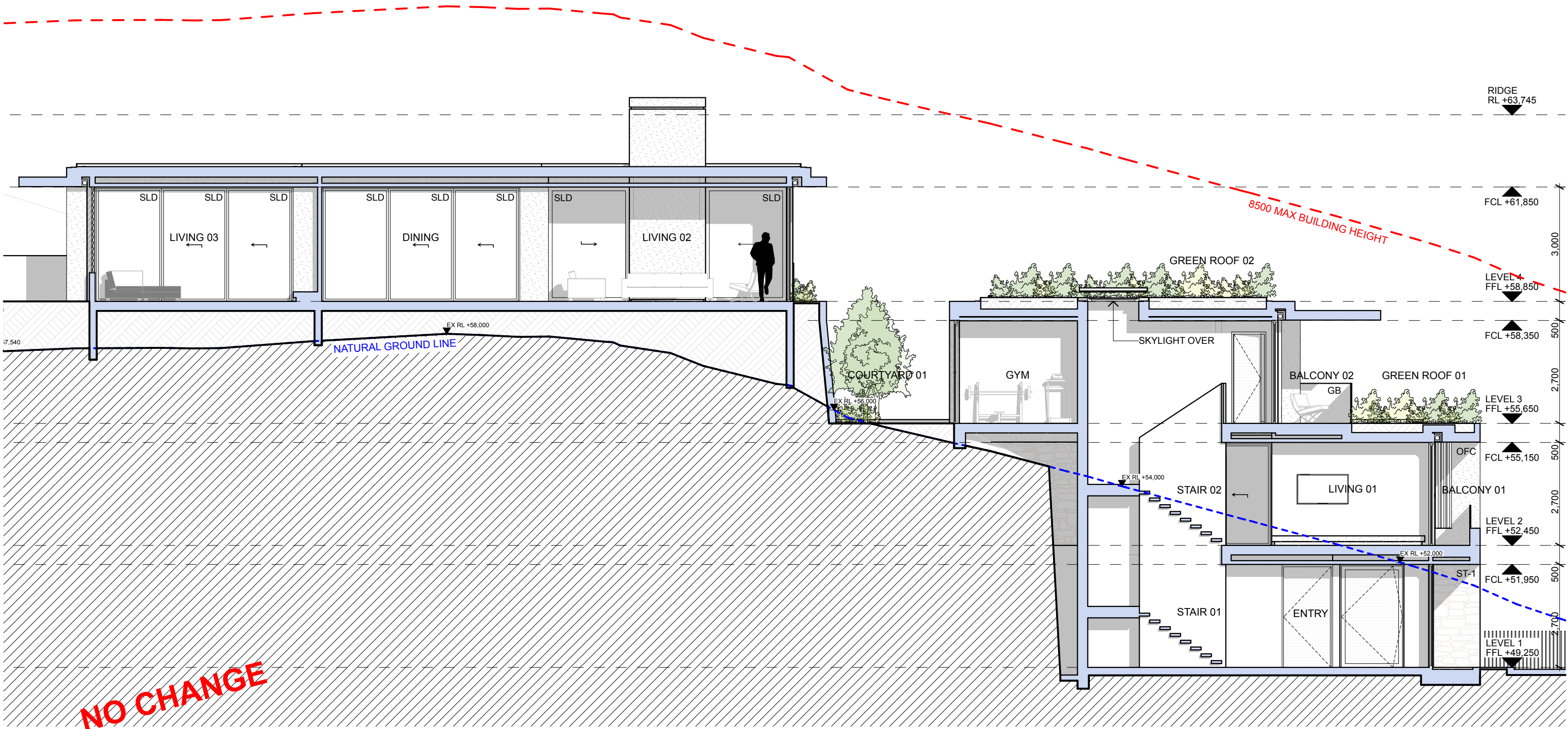

NOTES:

- ANY DISCREPANCIES TO BE BROUGHT TO THE ARCHITECT'S ATTENTION.
- USE FIGURE DIMENSION IN PREFERENCE TO SCALING.
- ONLY SCALE UNDER DIRECTION FROM ARCHITECT.
- BUILDER TO EXAMINE SITE AND VERIFY CONDITIONS AND DIMENSIONS.
- THIS DRAWING REMAINS THE PROPERTY OF THE ARCHITECTS.
- CLIENT IS GRANTED CONDITIONAL LICENCE TO USE DRAWINGS.
- TRANSFER OF THE LICENCE IS PROHIBITED.
- ARCHITECT RESERVES THE RIGHT TO TERMINATE THE LICENCE.
- REPRODUCTION OF THE DRAWING IN WHOLE OR PART IS PROHIBITED.
- ELECTRONIC DATA TRANSFER SHOULD BE SCANNED FOR VIRUSES BEFORE USE.
- ANY LOSS OR DAMAGE (INCL. CONSEQUENTIAL DAMAGE) CAUSED TO THE RECIPIENT OF ELECTRONIC DATA, BY ITS DIRECT OR INDIRECT USE, IS NOT THE LIABILITY OF THE ARCHITECT.
- REFER TO HARD COPIES FOR ACCURACY OF ELECTRONIC DATA.
- © COPYRIGHT RESERVED BY THE ARCHITECTS.

| Issue ID | Issue Name | Issue Date |
|----------|---------------------------------|------------|
| A | Issue to Consultants | 10/11/20 |
| B | Issue to for Pre DA | 12/11/20 |
| C | Issue to Consultants | 12/2/21 |
| E | Issue to Eng. | 2/3/21 |
| F | Issue to Hydraulic Eng. | 12/3/21 |
| G | Issue to Development | 19/3/21 |
| H | Amended Development Application | 17/5/21 |



**WATERSHED
DESIGN** architecture
interiors
landscapes

REGISTERED ARCHITECT: MARK KORGUL REGISTRATION NUMBER: 6221
PHONE: 9977 1076 FAX: 02 9976 0625 EMAIL: INFO@WATERSHEDDESIGN.COM.AU
ADDRESS: LEVEL 1, 167 PITTWATER ROAD MANLY NSW 2095 AUSTRALIA

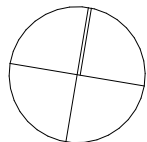



northern
beaches
COUNCIL

CLIENT: MARCUS & LIDIA
AYRES

THIS PLAN IS TO BE READ IN
CONJUNCTION WITH
THE CONDITIONS OF DEVELOPMENT
CONSENT

DA2021/0315

ADDRESS: 168 WHALE BEACH
ROAD WHALE
BEACH NSW 2107

SECTION CC

| | | | |
|----------|--------|-------------|------|
| JOB NO: | 200731 | DRAWING NO: | DA13 |
| DRAWN: | MC | ISSUE: | H |
| CHECKED: | MK | | |
| SCALE: | 1:100 | | |

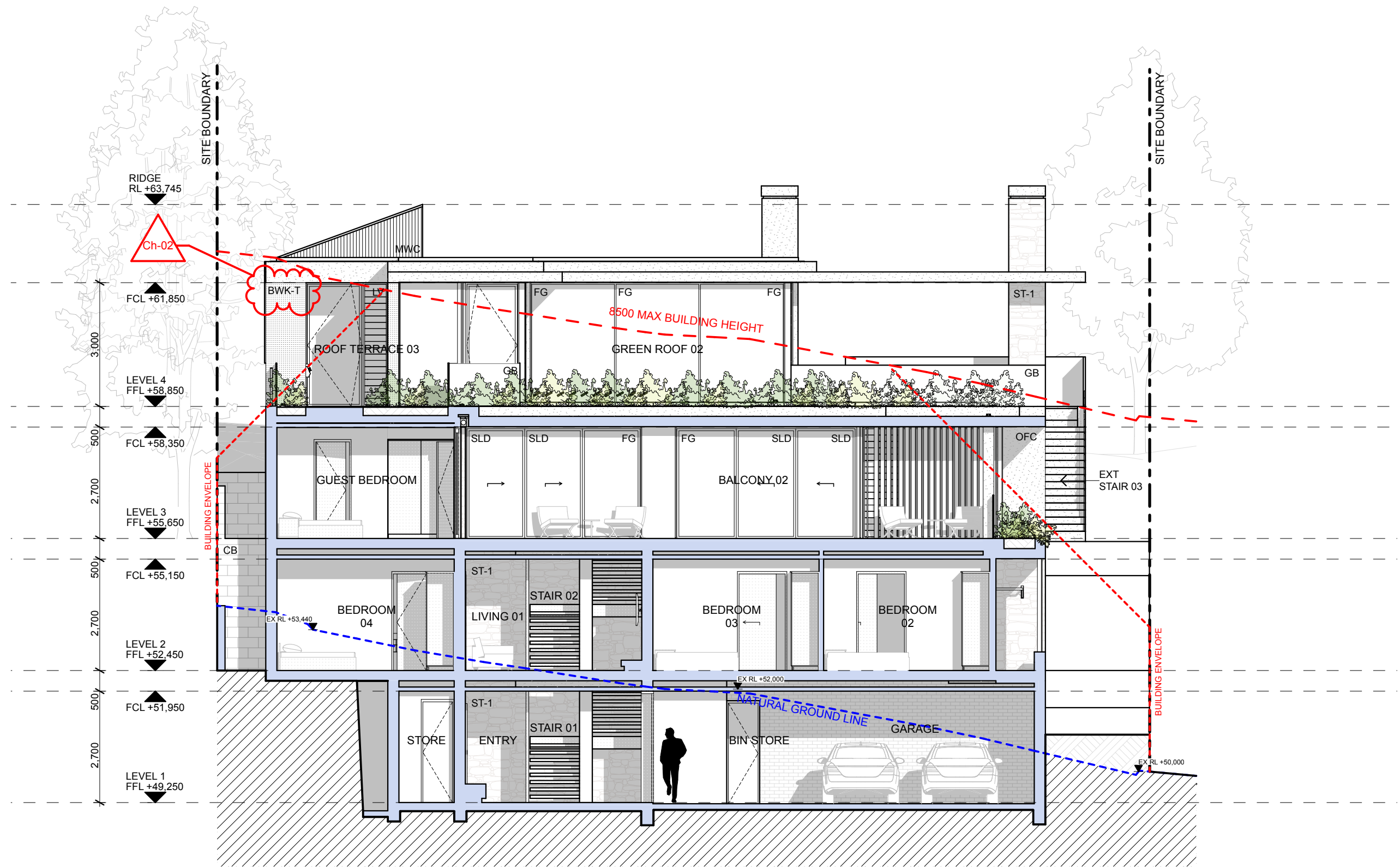

NOTES:

- ANY DISCREPANCIES TO BE BROUGHT TO THE ARCHITECT'S ATTENTION.
- USE FIGURE DIMENSION IN PREFERENCE TO SCALING.
- ONLY SCALE UNDER DIRECTION FROM ARCHITECT.
- BUILDER TO EXAMINE SITE AND VERIFY CONDITIONS AND DIMENSIONS.
- THIS DRAWING REMAINS THE PROPERTY OF THE ARCHITECTS.
- CLIENT IS GRANTED CONDITIONAL LICENCE TO USE DRAWINGS.
- TRANSFER OF THE LICENCE IS PROHIBITED.
- ARCHITECT RESERVES THE RIGHT TO TERMINATE THE LICENCE.
- REPRODUCTION OF THE DRAWING IN WHOLE OR PART IS PROHIBITED.
- ELECTRONIC DATA TRANSFER SHOULD BE SCANNED FOR VIRUSES BEFORE USE.
- ANY LOSS OR DAMAGE (INCL. CONSEQUENTIAL DAMAGE) CAUSED TO THE RECIPIENT OF ELECTRONIC DATA, BY ITS DIRECT OR INDIRECT USE, IS NOT THE LIABILITY OF THE ARCHITECT.
- REFER TO HARD COPIES FOR ACCURACY OF ELECTRONIC DATA.
- © COPYRIGHT RESERVED BY THE ARCHITECTS.

| Issue ID | Issue Name | Issue Date |
|----------|---------------------------------|------------|
| A | Issue to Consultants | 10/11/20 |
| B | Issue to for Pre DA | 12/11/20 |
| C | Issue to Consultants | 12/2/21 |
| E | Issue to Eng. | 2/3/21 |
| F | Issue to Hydraulic Eng. | 12/3/21 |
| G | Issue to Development | 19/3/21 |
| H | Amended Development Application | 17/5/21 |



**WATERSHED
DESIGN** architecture
interiors
landscapes

REGISTERED ARCHITECT: MARK KORGUL REGISTRATION NUMBER: 6221
PHONE: 9977 1076 FAX: 02 9976 0625 EMAIL: INFO@WATERSHEDDESIGN.COM.AU
ADDRESS: LEVEL 1, 167 PITTWATER ROAD MANLY NSW 2095 AUSTRALIA

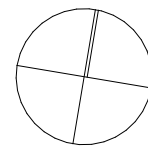

northern
beaches
COUNCIL
CLIENT: MARCUS & LIDIA
AYRES

ADDRESS: 168 WHALE BEACH
ROAD WHALE
BEACH NSW 2107

JOB NO: 200731

DRAWN: MC

CHECKED: MK

SCALE: 1:100

DRAWING NO:

DA14

ISSUE:

H

**THIS PLAN IS TO BE READ IN
CONJUNCTION WITH
THE CONDITIONS OF DEVELOPMENT
CONSENT**

DA2021/0315

SECTION DD

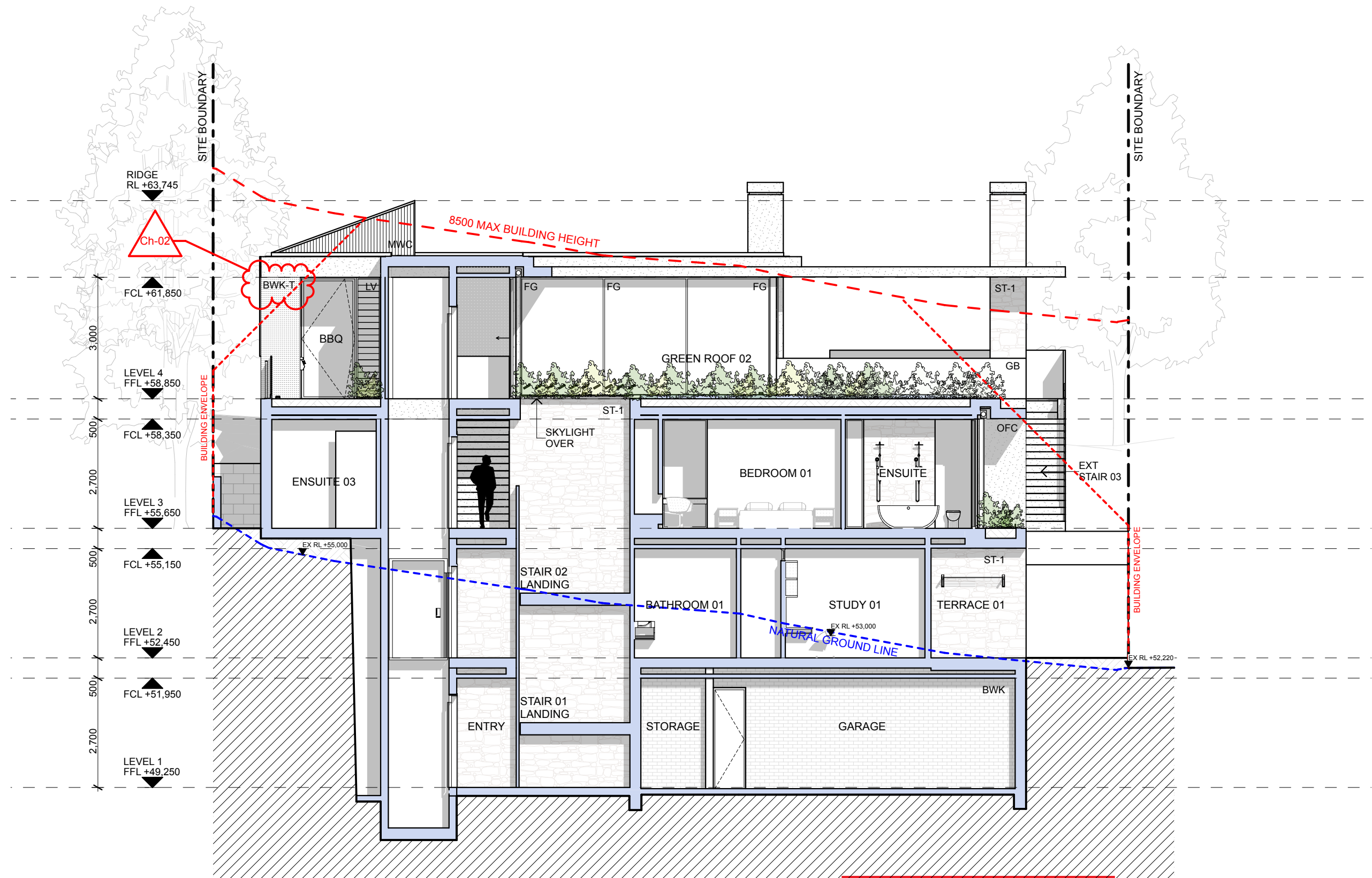

NOTES:

- ANY DISCREPANCIES TO BE BROUGHT TO THE ARCHITECT'S ATTENTION.
- USE FIGURE DIMENSION IN PREFERENCE TO SCALING.
- ONLY SCALE UNDER DIRECTION FROM ARCHITECT.
- BUILDER TO EXAMINE SITE AND VERIFY CONDITIONS AND DIMENSIONS.
- THIS DRAWING REMAINS THE PROPERTY OF THE ARCHITECTS.
- CLIENT IS GRANTED CONDITIONAL LICENCE TO USE DRAWINGS.
- TRANSFER OF THE LICENCE IS PROHIBITED.
- ARCHITECT RESERVES THE RIGHT TO TERMINATE THE LICENCE.
- REPRODUCTION OF THE DRAWING IN WHOLE OR PART IS PROHIBITED.
- ELECTRONIC DATA TRANSFER SHOULD BE SCANNED FOR VIRUSES BEFORE USE.
- ANY LOSS OR DAMAGE (INCL. CONSEQUENTIAL DAMAGE) CAUSED TO THE RECIPIENT OF ELECTRONIC DATA, BY ITS DIRECT OR INDIRECT USE, IS NOT THE LIABILITY OF THE ARCHITECT.
- REFER TO HARD COPIES FOR ACCURACY OF ELECTRONIC DATA.
- © COPYRIGHT RESERVED BY THE ARCHITECTS.

| Issue ID | Issue Name | Issue Date |
|----------|---------------------------------|------------|
| A | Issue to Consultants | 10/11/20 |
| C | Issue to Consultants | 12/2/21 |
| E | Issue to Eng. | 2/3/21 |
| F | Issue to Hydraulic Eng. | 12/3/21 |
| G | Issue to Development | 19/3/21 |
| H | Amended Development Application | 17/5/21 |



**WATERSHED
DESIGN** architecture
interiors
landscapes

REGISTERED ARCHITECT: MARK KORGUL REGISTRATION NUMBER: 6221
PHONE: 9977 1076 FAX: 02 9976 0625 EMAIL: INFO@WATERSHEDDESIGN.COM.AU
ADDRESS: LEVEL 1, 167 PITTWATER ROAD MANLY NSW 2095 AUSTRALIA

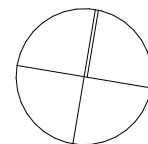



northern
beaches
COUNCIL

PROJECT: MARCUS & LIDIA
AYRES

THIS PLAN IS TO BE READ IN
CONJUNCTION WITH
THE CONDITIONS OF DEVELOPMENT
CONSENT

DA2021/0315

ADDRESS: 168 WHALE BEACH
ROAD WHALE
BEACH NSW 2107

SECTION EE

| | |
|----------|--------|
| JOB NO: | 200731 |
| DRAWN: | MC |
| CHECKED: | MK |
| SCALE: | 1:100 |

DRAWING NO:
DA15
ISSUE:
H

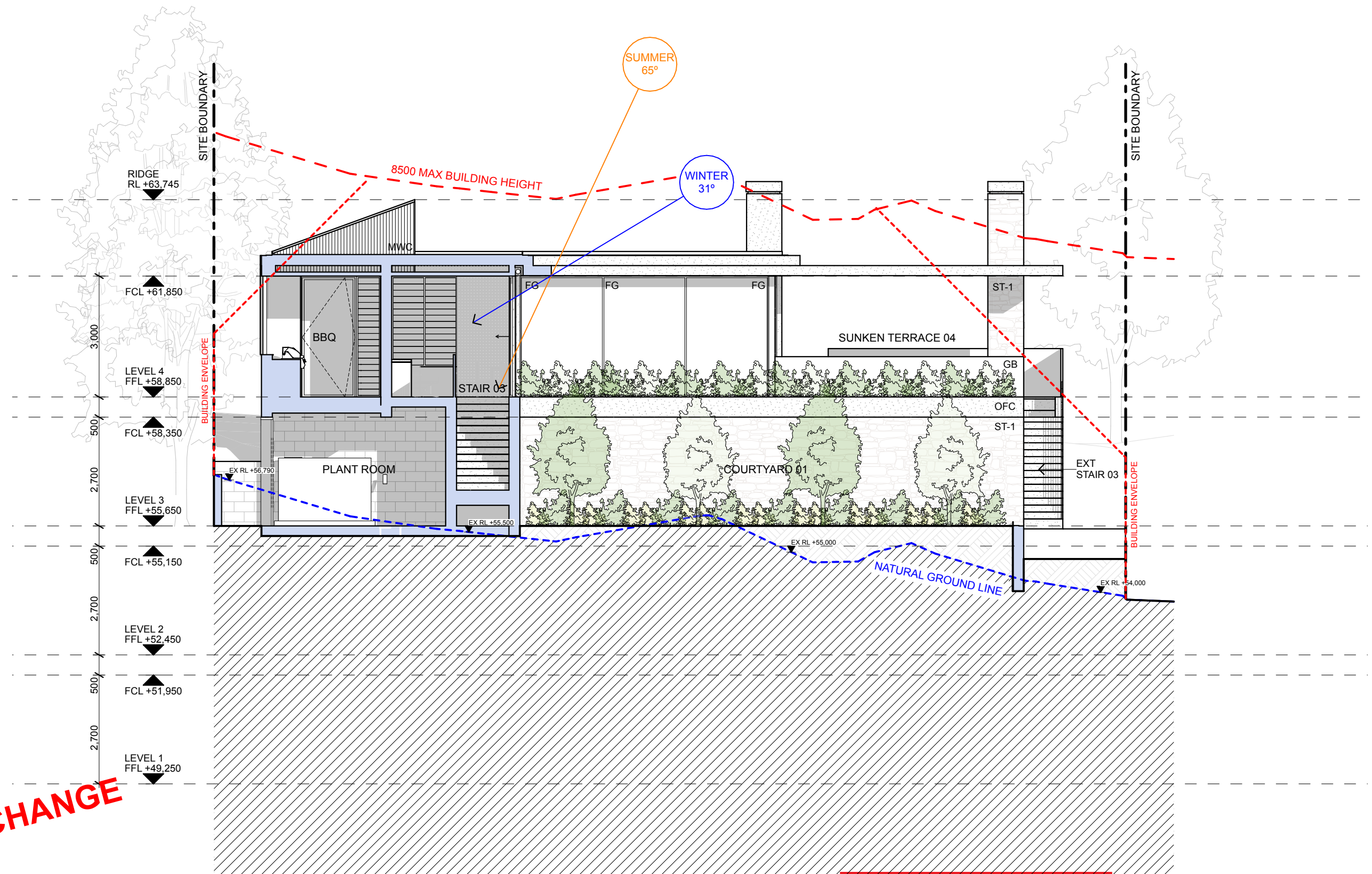

NOTES:

- ANY DISCREPANCIES TO BE BROUGHT TO THE ARCHITECT'S ATTENTION.
- USE FIGURE DIMENSION IN PREFERENCE TO SCALING.
- ONLY SCALE UNDER DIRECTION FROM ARCHITECT.
- BUILDER TO EXAMINE SITE AND VERIFY CONDITIONS AND DIMENSIONS.
- THIS DRAWING REMAINS THE PROPERTY OF THE ARCHITECTS.
- CLIENT IS GRANTED CONDITIONAL LICENCE TO USE DRAWINGS.
- TRANSFER OF THE LICENCE IS PROHIBITED.
- ARCHITECT RESERVES THE RIGHT TO TERMINATE THE LICENCE.
- REPRODUCTION OF THE DRAWING IN WHOLE OR PART IS PROHIBITED.
- ELECTRONIC DATA TRANSFER SHOULD BE SCANNED FOR VIRUSES BEFORE USE.
- ANY LOSS OR DAMAGE (INCL. CONSEQUENTIAL DAMAGE) CAUSED TO THE RECIPIENT OF ELECTRONIC DATA, BY ITS DIRECT OR INDIRECT USE, IS NOT THE LIABILITY OF THE ARCHITECT.
- REFER TO HARD COPIES FOR ACCURACY OF ELECTRONIC DATA.
- © COPYRIGHT RESERVED BY THE ARCHITECTS.

| Issue ID | Issue Name | Issue Date |
|----------|---------------------------------|------------|
| A | Issue to Consultants | 10/11/20 |
| B | Issue to for Pre DA | 12/11/20 |
| C | Issue to Consultants | 12/2/21 |
| E | Issue to Eng. | 2/3/21 |
| F | Issue to Hydraulic Eng. | 12/3/21 |
| G | Issue to Development | 19/3/21 |
| H | Amended Development Application | 17/5/21 |



**WATERSHED
DESIGN** architecture
interiors
landscapes

REGISTERED ARCHITECT: MARK KORGUL
PHONE: 9977 1076 FAX: 02 9976 0625
ADDRESS: LEVEL 1, 167 PITTWATER ROAD MANLY NSW 2095 AUSTRALIA

REGISTRATION NUMBER: 6221
EMAIL: INFO@WATERSHEDDESIGN.COM.AU





northern
beaches
COUNCIL

CLIENT: MARCUS & LIDIA
AYRES

**THIS PLAN IS TO BE READ IN
CONJUNCTION WITH
THE CONDITIONS OF DEVELOPMENT
CONSENT**

DA2021/0315

| | | | | | |
|----------|---|----------|--------|-------------|------|
| ADDRESS: | 168 WHALE BEACH ROAD WHALE BEACH NSW 2107 | JOB NO: | 200731 | DRAWING NO: | DA16 |
| | | DRAWN: | MC | ISSUE: | H |
| | | CHECKED: | MK | | |
| | | SCALE: | 1:100 | | |

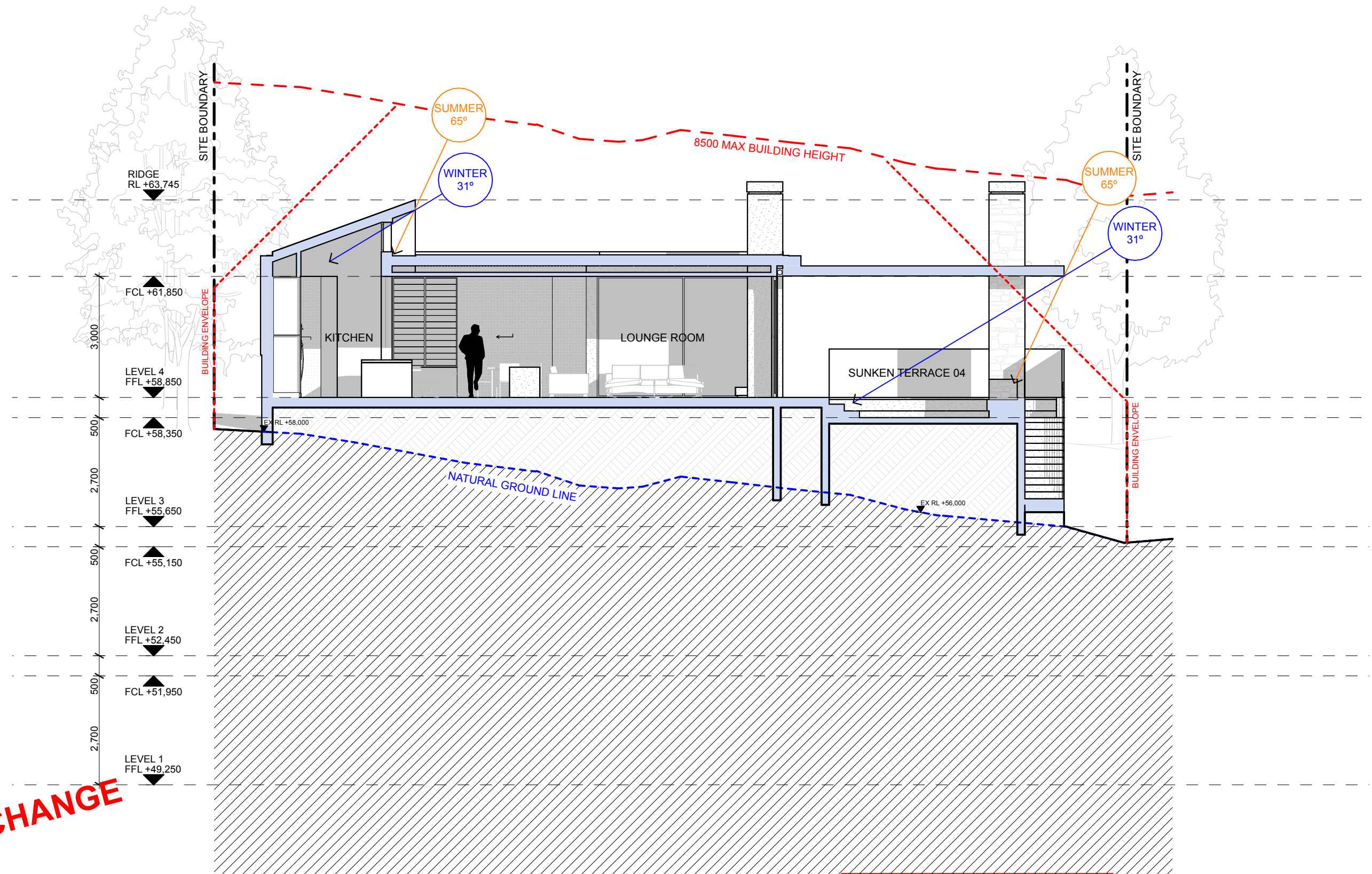

NOTES:

- ANY DISCREPANCIES TO BE BROUGHT TO THE ARCHITECT'S ATTENTION.
- USE FIGURE DIMENSION IN PREFERENCE TO SCALING.
- ONLY SCALE UNDER DIRECTION FROM ARCHITECT.
- BUILDER TO EXAMINE SITE AND VERIFY CONDITIONS AND DIMENSIONS.
- THIS DRAWING REMAINS THE PROPERTY OF THE ARCHITECTS.
- CLIENT IS GRANTED CONDITIONAL LICENCE TO USE DRAWINGS.
- TRANSFER OF THE LICENCE IS PROHIBITED.
- ARCHITECT RESERVES THE RIGHT TO TERMINATE THE LICENCE.
- REPRODUCTION OF THE DRAWING IN WHOLE OR PART IS PROHIBITED.
- ELECTRONIC DATA TRANSFER SHOULD BE SCANNED FOR VIRUSES BEFORE USE.
- ANY LOSS OR DAMAGE (INCL. CONSEQUENTIAL DAMAGE) CAUSED TO THE RECIPIENT OF ELECTRONIC DATA, BY ITS DIRECT OR INDIRECT USE, IS NOT THE LIABILITY OF THE ARCHITECT.
- REFER TO HARD COPIES FOR ACCURACY OF ELECTRONIC DATA.
- © COPYRIGHT RESERVED BY THE ARCHITECTS.

| Issue ID | Issue Name | Issue Date |
|----------|---------------------------------|------------|
| A | Issue to Consultants | 10/11/20 |
| C | Issue to Consultants | 12/2/21 |
| E | Issue to Eng. | 2/3/21 |
| F | Issue to Hydraulic Eng. | 12/3/21 |
| G | Issue to Development | 19/3/21 |
| H | Amended Development Application | 17/5/21 |



**WATERSHED
DESIGN** architecture
interiors
landscapes

REGISTERED ARCHITECT: MARK KORGUL REGISTRATION NUMBER: 6221
PHONE: 9977 1076 FAX: 02 9976 0625 EMAIL: INFO@WATERSHEDDESIGN.COM.AU
ADDRESS: LEVEL 1, 167 PITTWATER ROAD MANLY NSW 2095 AUSTRALIA

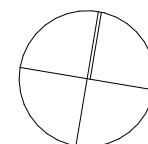



northern
beaches
COUNCIL

PROJECT: MARCUS & LIDIA
AYRES

THIS PLAN IS TO BE READ IN
CONJUNCTION WITH
THE CONDITIONS OF DEVELOPMENT
CONSENT

DA2021/0315

ADDRESS: 168 WHALE BEACH
ROAD WHALE
BEACH NSW 2107

| | | | |
|----------|--------|-------------|------|
| JOB NO: | 200731 | DRAWING NO: | DA17 |
| DRAWN: | MC | ISSUE: | H |
| CHECKED: | MK | | |
| SCALE: | 1:100 | | |

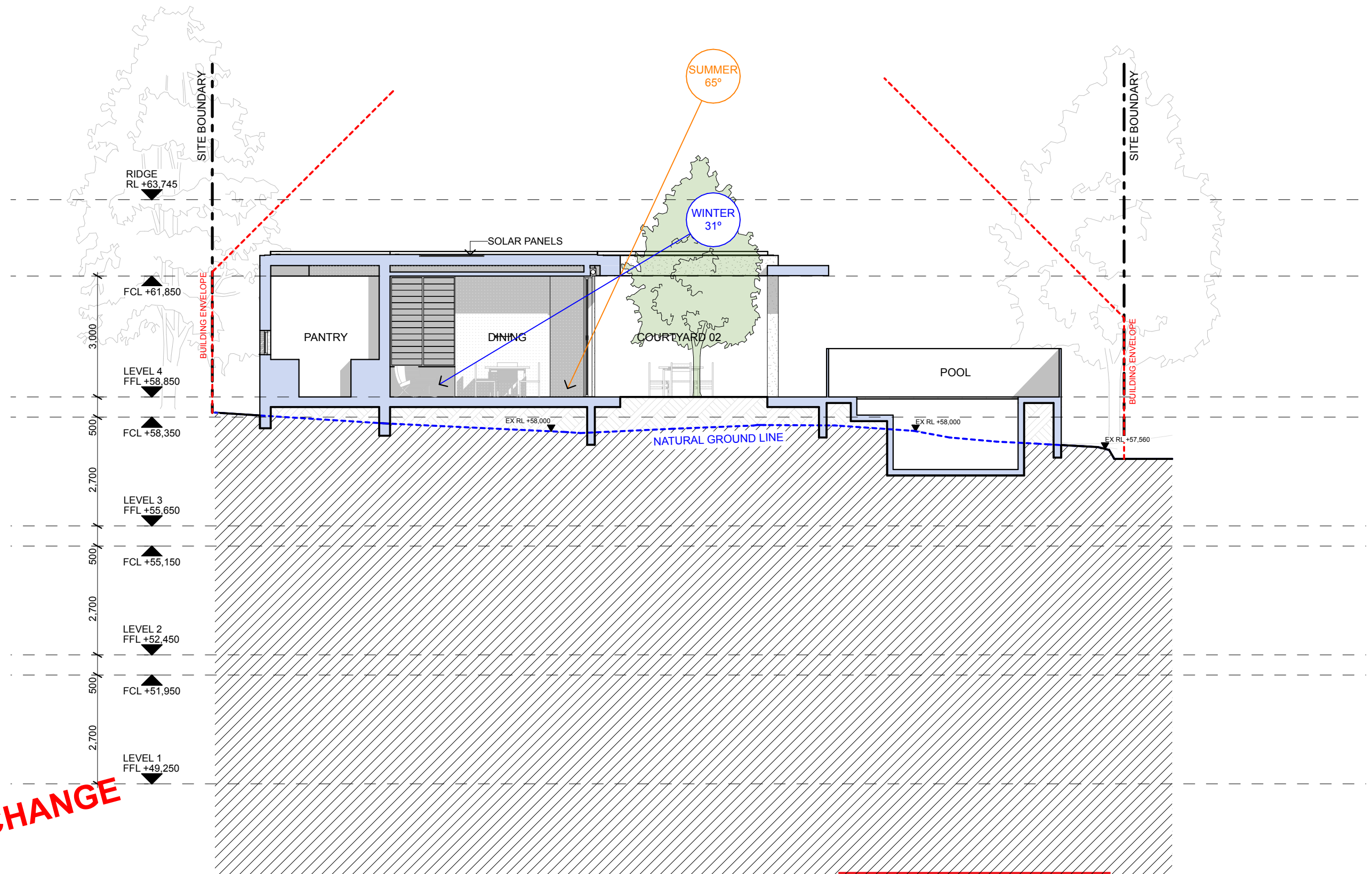

NOTES:

- ANY DISCREPANCIES TO BE BROUGHT TO THE ARCHITECT'S ATTENTION.
- USE FIGURE DIMENSION IN PREFERENCE TO SCALING.
- ONLY SCALE UNDER DIRECTION FROM ARCHITECT.
- BUILDER TO EXAMINE SITE AND VERIFY CONDITIONS AND DIMENSIONS.
- THIS DRAWING REMAINS THE PROPERTY OF THE ARCHITECTS.
- CLIENT IS GRANTED CONDITIONAL LICENCE TO USE DRAWINGS.
- TRANSFER OF THE LICENCE IS PROHIBITED.
- ARCHITECT RESERVES THE RIGHT TO TERMINATE THE LICENCE.
- REPRODUCTION OF THE DRAWING IN WHOLE OR PART IS PROHIBITED.
- ELECTRONIC DATA TRANSFER SHOULD BE SCANNED FOR VIRUSES BEFORE USE.
- ANY LOSS OR DAMAGE (INCL. CONSEQUENTIAL DAMAGE) CAUSED TO THE RECIPIENT OF ELECTRONIC DATA, BY ITS DIRECT OR INDIRECT USE, IS NOT THE LIABILITY OF THE ARCHITECT.
- REFER TO HARD COPIES FOR ACCURACY OF ELECTRONIC DATA.
- © COPYRIGHT RESERVED BY THE ARCHITECTS.

| Issue ID | Issue Name | Issue Date |
|----------|---------------------------------|------------|
| C | Issue to Consultants | 12/2/21 |
| E | Issue to Eng. | 2/3/21 |
| F | Issue to Hydraulic Eng. | 12/3/21 |
| G | Issue to Development | 19/3/21 |
| H | Amended Development Application | 17/5/21 |



**WATERSHED
DESIGN** architecture
interiors
landscapes

REGISTERED ARCHITECT: MARK KORGUL REGISTRATION NUMBER: 6221
PHONE: 9977 1076 FAX: 02 9976 0625 EMAIL: INFO@WATERSHEDDESIGN.COM.AU
ADDRESS: LEVEL 1, 167 PITTWATER ROAD MANLY NSW 2095 AUSTRALIA

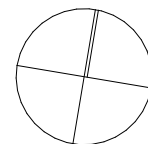

northern
beaches
COUNCIL

CLIENT: MARCUS & LIDIA
AYRES

**THIS PLAN IS TO BE READ IN
CONJUNCTION WITH
THE CONDITIONS OF DEVELOPMENT
CONSENT**

DA2021/0315

ADDRESS: 168 WHALE BEACH
ROAD WHALE
BEACH NSW 2107

SECTION HH

JOB NO: 200731

DRAWN: MC

CHECKED: MK

SCALE: 1:100

DRAWING NO:
DA18

ISSUE:
H

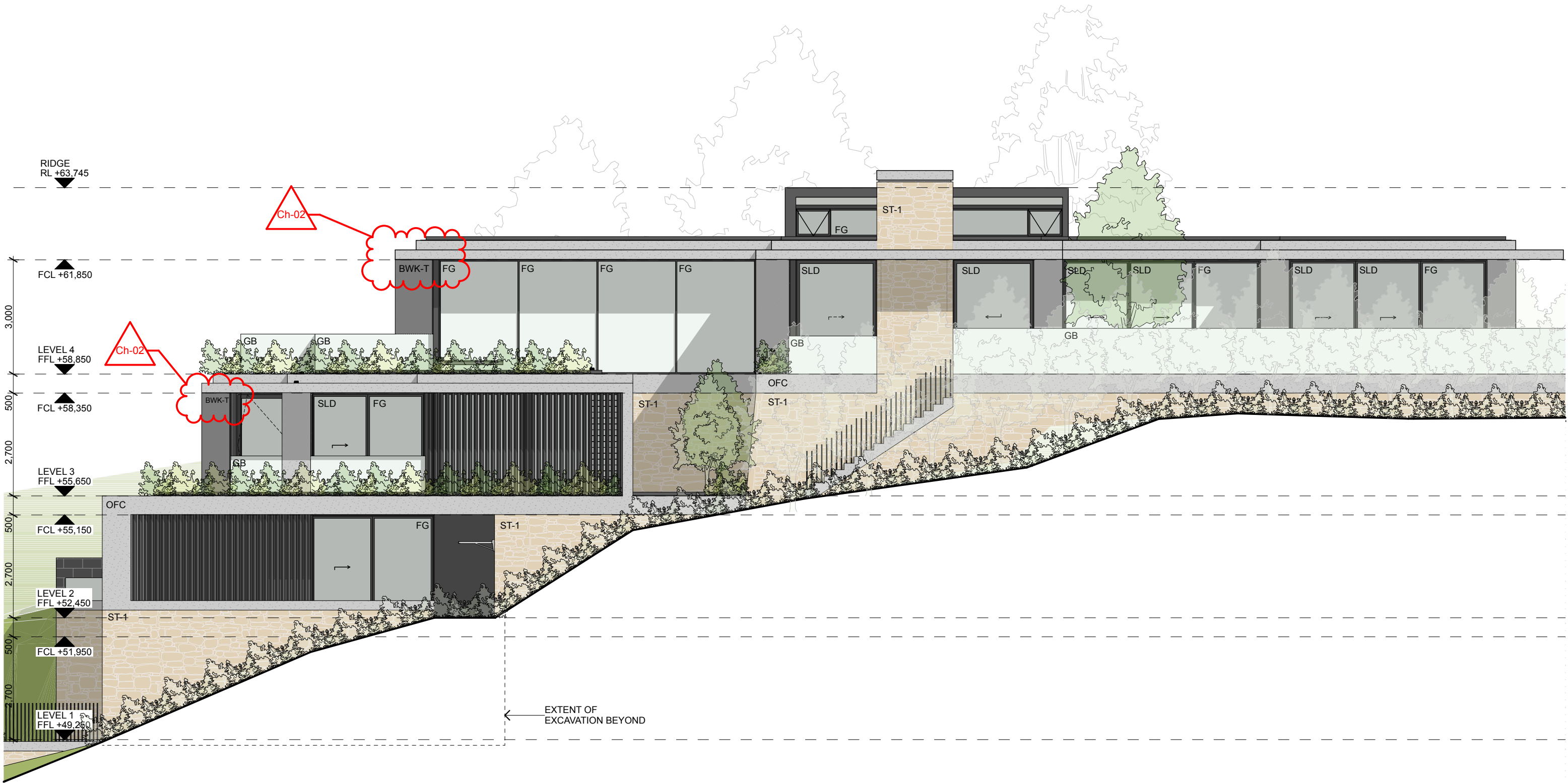

NOTES:

- ANY DISCREPANCIES TO BE BROUGHT TO THE ARCHITECT'S ATTENTION.
- USE FIGURE DIMENSION IN PREFERENCE TO SCALING.
- ONLY SCALE UNDER DIRECTION FROM ARCHITECT.
- BUILDER TO EXAMINE SITE AND VERIFY CONDITIONS AND DIMENSIONS.
- THIS DRAWING REMAINS THE PROPERTY OF THE ARCHITECTS.
- CLIENT IS GRANTED CONDITIONAL LICENCE TO USE DRAWINGS.
- TRANSFER OF THE LICENCE IS PROHIBITED.
- ARCHITECT RESERVES THE RIGHT TO TERMINATE THE LICENCE.
- REPRODUCTION OF THE DRAWING IN WHOLE OR PART IS PROHIBITED.
- ELECTRONIC DATA TRANSFER SHOULD BE SCANNED FOR VIRUSES BEFORE USE.
- ANY LOSS OR DAMAGE (INCL. CONSEQUENTIAL DAMAGE) CAUSED TO THE RECIPIENT OF ELECTRONIC DATA, BY ITS DIRECT OR INDIRECT USE, IS NOT THE LIABILITY OF THE ARCHITECT.
- REFER TO HARD COPIES FOR ACCURACY OF ELECTRONIC DATA.
- © COPYRIGHT RESERVED BY THE ARCHITECTS.

| Issue ID | Issue Name | Issue Date |
|----------|---------------------------------|------------|
| C | Issue to Consultants | 12/2/21 |
| E | Issue to Eng. | 2/3/21 |
| F | Issue to Hydraulic Eng. | 12/3/21 |
| G | Issue to Development | 19/3/21 |
| H | Amended Development Application | 17/5/21 |
| | | |
| | | |



**WATERSHED
DESIGN** architecture
interiors
landscapes

REGISTERED ARCHITECT: MARK KORGUL REGISTRATION NUMBER: 6221
PHONE: 9977 1076 FAX: 02 9976 0625 EMAIL: INFO@WATERSHEDDESIGN.COM.AU
ADDRESS: LEVEL 1, 167 PITTWATER ROAD MANLY NSW 2095 AUSTRALIA

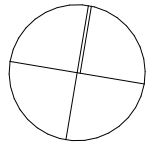

CLIENT: **MARCUS & LIDIA
AYRES**

ADDRESS:

168 WHALE BEACH
ROAD WHALE
BEACH NSW 2107

JOB NO: 200731

DRAWN: MC

CHECKED: MK

SCALE: 1:100

DRAWING NO:

DA20

ISSUE:

H

**THIS PLAN IS TO BE READ IN
CONJUNCTION WITH
THE CONDITIONS OF DEVELOPMENT
CONSENT
DA2021/0315**

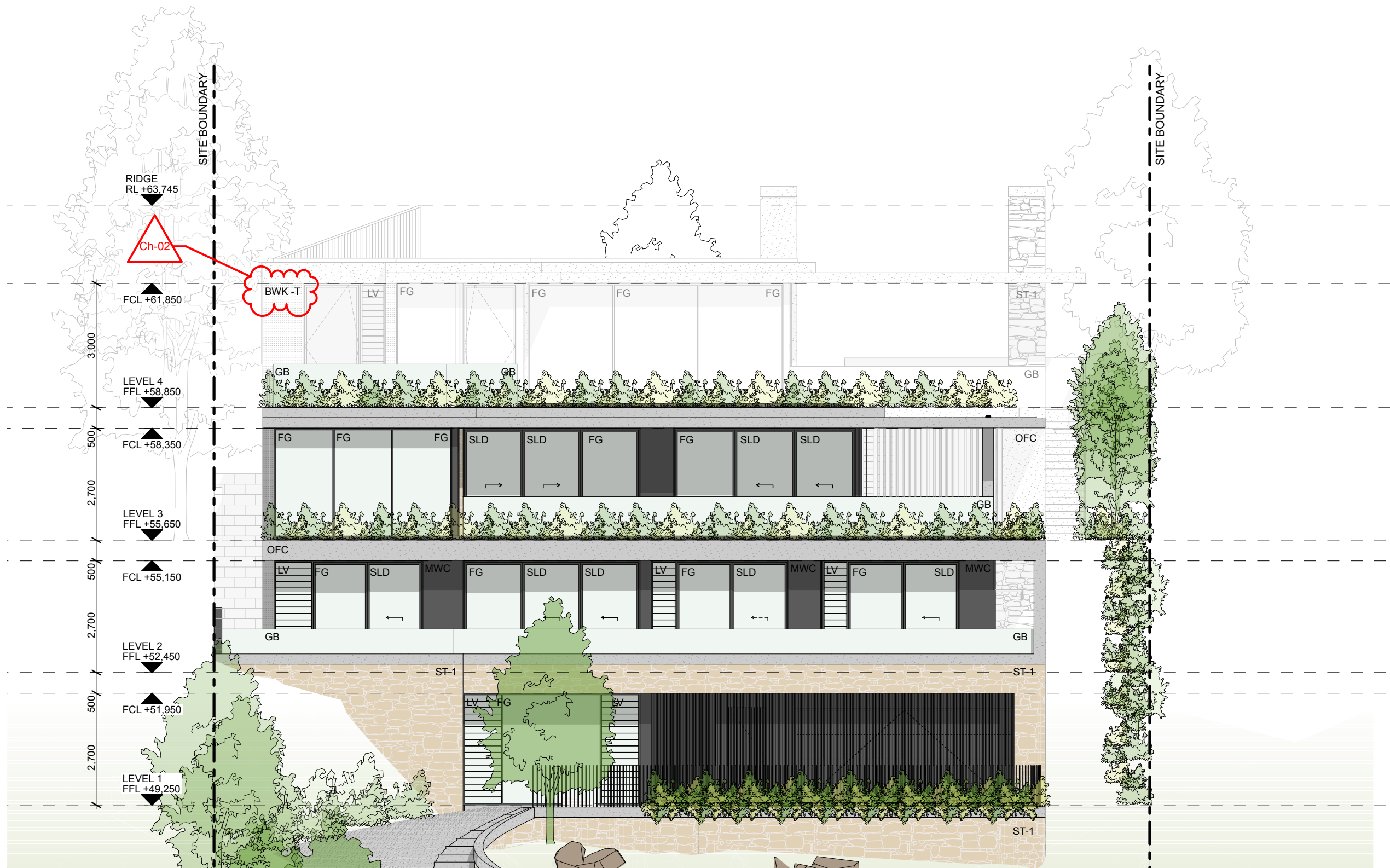

NOTES:

- ANY DISCREPANCIES TO BE BROUGHT TO THE ARCHITECT'S ATTENTION.
- USE FIGURE DIMENSION IN PREFERENCE TO SCALING.
- ONLY SCALE UNDER DIRECTION FROM ARCHITECT.
- BUILDER TO EXAMINE SITE AND VERIFY CONDITIONS AND DIMENSIONS.
- THIS DRAWING REMAINS THE PROPERTY OF THE ARCHITECTS.
- CLIENT IS GRANTED CONDITIONAL LICENCE TO USE DRAWINGS.
- TRANSFER OF THE LICENCE IS PROHIBITED.
- ARCHITECT RESERVES THE RIGHT TO TERMINATE THE LICENCE.
- REPRODUCTION OF THE DRAWING IN WHOLE OR PART IS PROHIBITED.
- ELECTRONIC DATA TRANSFER SHOULD BE SCANNED FOR VIRUSES BEFORE USE.
- ANY LOSS OR DAMAGE (INCL. CONSEQUENTIAL DAMAGE) CAUSED TO THE RECIPIENT OF ELECTRONIC DATA, BY ITS DIRECT OR INDIRECT USE, IS NOT THE LIABILITY OF THE ARCHITECT.
- REFER TO HARD COPIES FOR ACCURACY OF ELECTRONIC DATA.
- © COPYRIGHT RESERVED BY THE ARCHITECTS.

| Issue ID | Issue Name | Issue Date |
|----------|---------------------------------|------------|
| C | Issue to Consultants | 12/2/21 |
| E | Issue to Eng. | 2/3/21 |
| F | Issue to Hydraulic Eng. | 12/3/21 |
| G | Issue to Development | 19/3/21 |
| H | Amended Development Application | 17/5/21 |
| | | |
| | | |



**WATERSHED
DESIGN** architecture
interiors
landscapes

REGISTERED ARCHITECT: MARK KORGUL REGISTRATION NUMBER: 6221
PHONE: 9977 1076 FAX: 02 9976 0625 EMAIL: INFO@WATERSHEDDESIGN.COM.AU
ADDRESS: LEVEL 1, 167 PITTWATER ROAD MANLY NSW 2095 AUSTRALIA

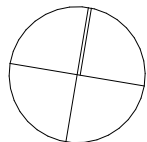



northern
beaches
COUNCIL

PROJECT: MARCUS & LIDIA
AYRES

THIS PLAN IS TO BE READ IN
CONJUNCTION WITH
THE CONDITIONS OF DEVELOPMENT
CONSENT

DA2021/0315

| | | | | | |
|----------|---|----------|--------|-------------|------|
| ADDRESS: | 168 WHALE BEACH ROAD WHALE BEACH NSW 2107 | JOB NO: | 200731 | DRAWING NO: | DA21 |
| | | DRAWN: | MC | ISSUE: | H |
| | | CHECKED: | MK | | |
| | | SCALE: | 1:100 | | |

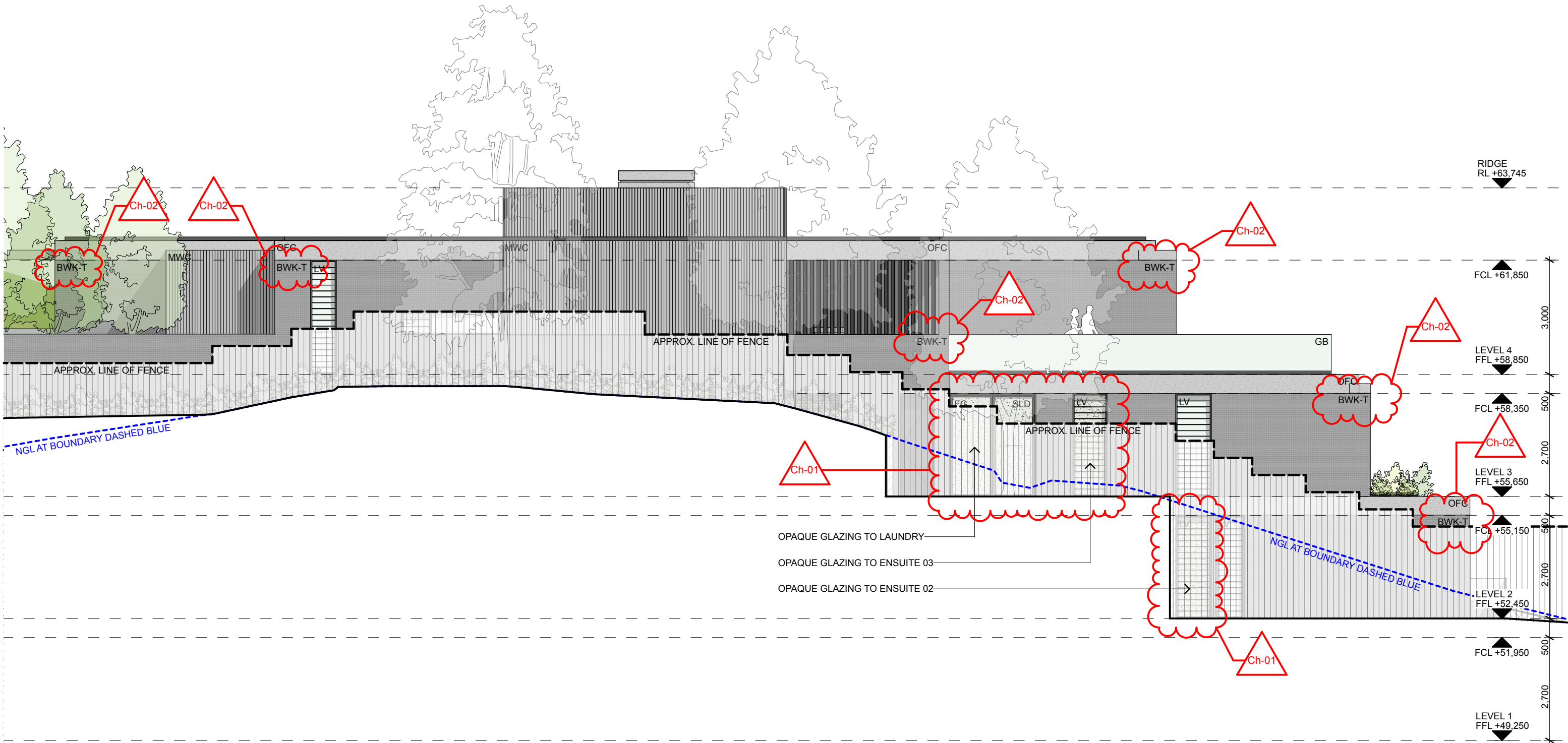

NOTES:

- ANY DISCREPANCIES TO BE BROUGHT TO THE ARCHITECT'S ATTENTION.
- USE FIGURE DIMENSION IN PREFERENCE TO SCALING.
- ONLY SCALE UNDER DIRECTION FROM ARCHITECT.
- BUILDER TO EXAMINE SITE AND VERIFY CONDITIONS AND DIMENSIONS.
- THIS DRAWING REMAINS THE PROPERTY OF THE ARCHITECTS.
- CLIENT IS GRANTED CONDITIONAL LICENCE TO USE DRAWINGS.
- TRANSFER OF THE LICENCE IS PROHIBITED.
- ARCHITECT RESERVES THE RIGHT TO TERMINATE THE LICENCE.
- REPRODUCTION OF THE DRAWING IN WHOLE OR PART IS PROHIBITED.
- ELECTRONIC DATA TRANSFER SHOULD BE SCANNED FOR VIRUSES BEFORE USE.
- ANY LOSS OR DAMAGE (INCL. CONSEQUENTIAL DAMAGE) CAUSED TO THE RECIPIENT OF ELECTRONIC DATA, BY ITS DIRECT OR INDIRECT USE, IS NOT THE LIABILITY OF THE ARCHITECT.
- REFER TO HARD COPIES FOR ACCURACY OF ELECTRONIC DATA.
- © COPYRIGHT RESERVED BY THE ARCHITECTS.

| Issue ID | Issue Name | Issue Date |
|----------|---------------------------------|------------|
| C | Issue to Consultants | 12/2/21 |
| E | Issue to Eng. | 2/3/21 |
| F | Issue to Hydraulic Eng. | 12/3/21 |
| G | Issue to Development | 19/3/21 |
| H | Amended Development Application | 17/5/21 |
| | | |
| | | |



**WATERSHED
DESIGN** architecture
interiors
landscapes

REGISTERED ARCHITECT: MARK KORGUL REGISTRATION NUMBER: 6221
PHONE: 9977 1076 FAX: 02 9976 0625 EMAIL: INFO@WATERSHEDDESIGN.COM.AU
ADDRESS: LEVEL 1, 167 PITTWATER ROAD MANLY NSW 2095 AUSTRALIA

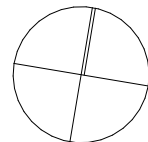

CLIENT: MARCUS & LIDIA
AYRES

ADDRESS:

168 WHALE BEACH
ROAD WHALE
BEACH NSW 2107

JOB NO: 200731

DRAWN: MC

CHECKED: MK

SCALE: 1:100

DRAWING NO:

DA22

ISSUE:

H

**THIS PLAN IS TO BE READ IN
CONJUNCTION WITH
THE CONDITIONS OF DEVELOPMENT
CONSENT**

DA2021/0315

**ELEVATION -
SOUTH**

NO CHANGE

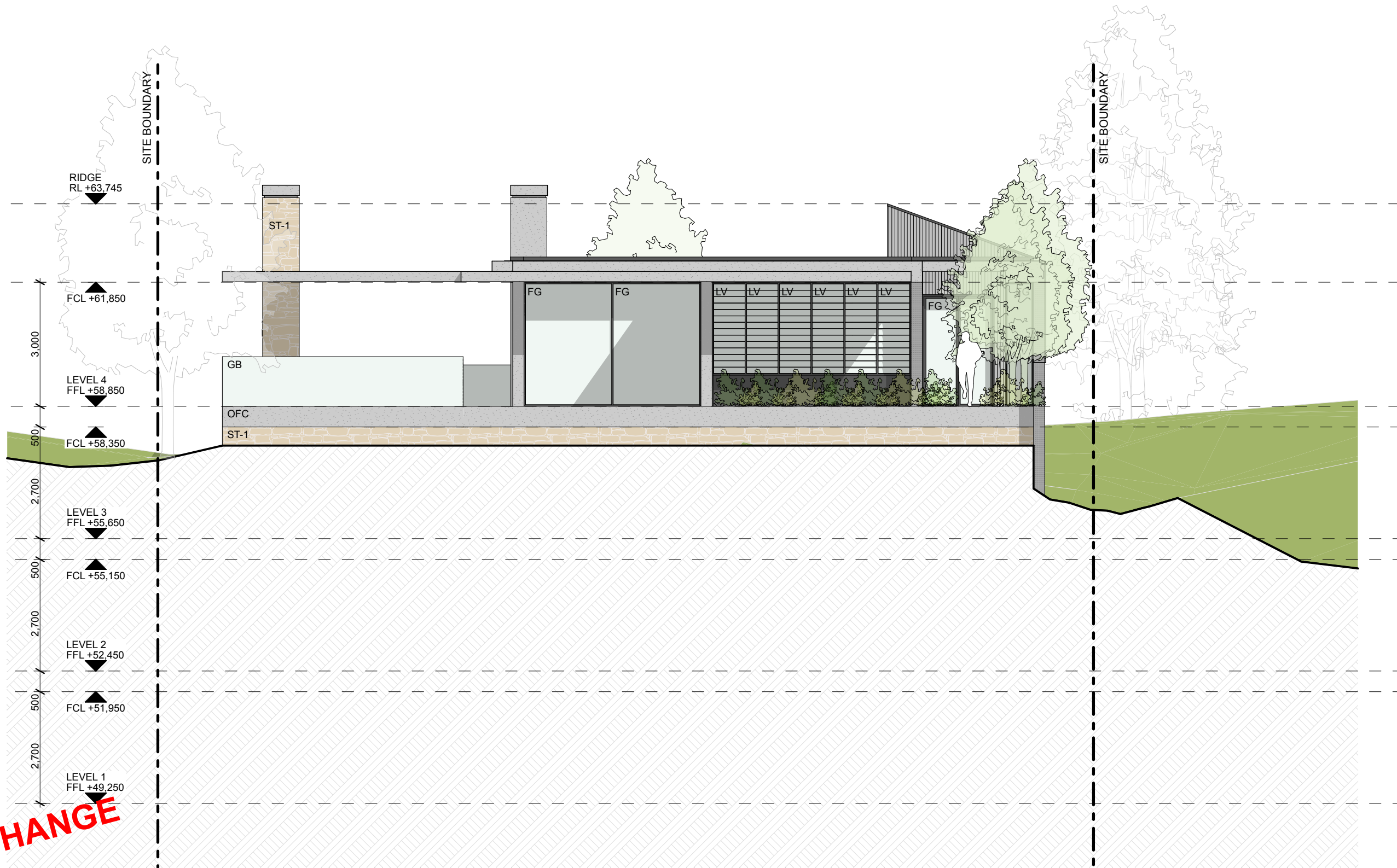

NOTES:

- ANY DISCREPANCIES TO BE BROUGHT TO THE ARCHITECT'S ATTENTION.
- USE FIGURE DIMENSION IN PREFERENCE TO SCALING.
- ONLY SCALE UNDER DIRECTION FROM ARCHITECT.
- BUILDER TO EXAMINE SITE AND VERIFY CONDITIONS AND DIMENSIONS.
- THIS DRAWING REMAINS THE PROPERTY OF THE ARCHITECTS.
- CLIENT IS GRANTED CONDITIONAL LICENCE TO USE DRAWINGS.
- TRANSFER OF THE LICENCE IS PROHIBITED.
- ARCHITECT RESERVES THE RIGHT TO TERMINATE THE LICENCE.
- REPRODUCTION OF THE DRAWING IN WHOLE OR PART IS PROHIBITED.
- ELECTRONIC DATA TRANSFER SHOULD BE SCANNED FOR VIRUSES BEFORE USE.
- ANY LOSS OR DAMAGE (INCL. CONSEQUENTIAL DAMAGE) CAUSED TO THE RECIPIENT OF ELECTRONIC DATA, BY ITS DIRECT OR INDIRECT USE, IS NOT THE LIABILITY OF THE ARCHITECT.
- REFER TO HARD COPIES FOR ACCURACY OF ELECTRONIC DATA.
- © COPYRIGHT RESERVED BY THE ARCHITECTS.

| Issue ID | Issue Name | Issue Date |
|----------|---------------------------------|------------|
| C | Issue to Consultants | 12/2/21 |
| E | Issue to Eng. | 2/3/21 |
| F | Issue to Hydraulic Eng. | 12/3/21 |
| G | Issue to Development | 19/3/21 |
| H | Amended Development Application | 17/5/21 |
| | | |
| | | |



WATERSHED
DESIGN architecture
interiors
landscapes

REGISTERED ARCHITECT: MARK KORGUL REGISTRATION NUMBER: 6221
PHONE: 9977 1076 FAX: 02 9976 0625 EMAIL: INFO@WATERSHEDDESIGN.COM.AU
ADDRESS: LEVEL 1, 167 PITTWATER ROAD MANLY NSW 2095 AUSTRALIA

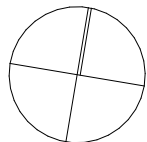



northern
beaches
COUNCIL

CLIENT: MARCUS & LIDIA
AYRES

THIS PLAN IS TO BE READ IN
CONJUNCTION WITH
THE CONDITIONS OF DEVELOPMENT
CONSENT

DA2021/0315

ADDRESS: 168 WHALE BEACH
ROAD WHALE
BEACH NSW 2107

ELEVATION - WEST

JOB NO: 200731

DRAWN: MC

CHECKED: MK

SCALE: 1:100

DRAWING NO:
DA23
ISSUE:
H

EXCAVATION & FILL DIAGRAM

EXISTING SITE

PROPOSED EXCAVATION
835.72m³

PROPOSED FILL
383.46m³

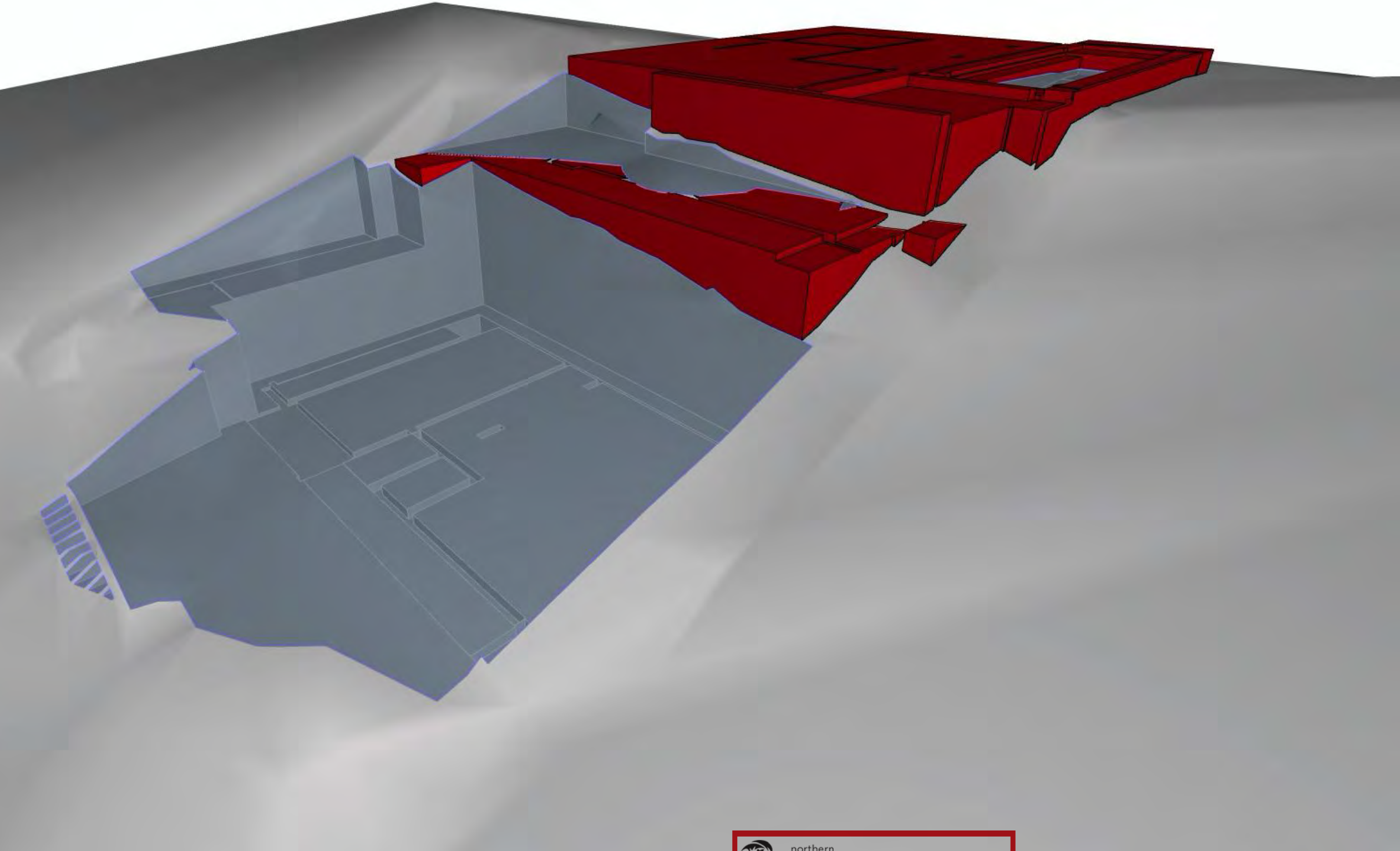

NO CHANGE

NOTES:

- ANY DISCREPANCIES TO BE BROUGHT TO THE ARCHITECT'S ATTENTION.
- USE FIGURE DIMENSION IN PREFERENCE TO SCALING.
- ONLY SCALE UNDER DIRECTION FROM ARCHITECT.
- BUILDER TO EXAMINE SITE AND VERIFY CONDITIONS AND DIMENSIONS.
- THIS DRAWING REMAINS THE PROPERTY OF THE ARCHITECTS.
- CLIENT IS GRANTED CONDITIONAL LICENCE TO USE DRAWINGS.
- TRANSFER OF THE LICENCE IS PROHIBITED.
- ARCHITECT RESERVES THE RIGHT TO TERMINATE THE LICENCE.
- REPRODUCTION OF THE DRAWING IN WHOLE OR PART IS PROHIBITED.
- ELECTRONIC DATA TRANSFER SHOULD BE SCANNED FOR VIRUSES BEFORE USE.
- ANY LOSS OR DAMAGE (INCL. CONSEQUENTIAL DAMAGE) CAUSED TO THE RECIPIENT OF ELECTRONIC DATA, BY ITS DIRECT OR INDIRECT USE, IS NOT THE LIABILITY OF THE ARCHITECT.
- REFER TO HARD COPIES FOR ACCURACY OF ELECTRONIC DATA.
- © COPYRIGHT RESERVED BY THE ARCHITECTS.

| Issue ID | Issue Name | Issue Date |
|----------|---------------------------------|------------|
| E | Issue to Eng. | 2/3/21 |
| F | Issue to Hydraulic Eng. | 12/3/21 |
| G | Issue to Development | 19/3/21 |
| H | Amended Development Application | 17/5/21 |
| | | |
| | | |
| | | |

WV

WATERSHED
DESIGN

architecture
interiors
landscapes

REGISTERED ARCHITECT: MARK KORGUL

PHONE: 9977 1076

FAX: 02 9976 0625

EMAIL: INFO@WATERSHEDDESIGN.COM.AU

REGISTRATION NUMBER: 6221

ADDRESS: LEVEL 1, 167 PITTWATER ROAD MANLY NSW 2095 AUSTRALIA

northern
beaches

CLIENT: MARCUS & LIDIA
AYRES

PROJECT: AYRES HOUSE

DRAWING:
EXCAVATION & FILL
DIAGRAM

ADDRESS: 168 WHALE BEACH
ROAD WHALE
BEACH NSW 2107

EXCAVATION & FILL
DIAGRAM

THIS PLAN IS TO BE READ IN
CONJUNCTION WITH
THE CONDITIONS OF DEVELOPMENT
CONSENT

DA2021/0315

| | | | |
|----------|----------|-------------|------|
| JOB NO: | 200731 | DRAWING NO: | DA28 |
| DRAWN: | MC | ISSUE: | H |
| CHECKED: | MK | | |
| SCALE: | 1:164.83 | | |

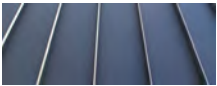

METAL WALL CLADDING



OFF-FORM CONCRETE



BRICKWORK (TEXTURED FINISHED)

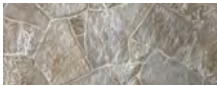

STACKED STONE

NOTES:

- ANY DISCREPANCIES TO BE BROUGHT TO THE ARCHITECT'S ATTENTION.
- USE FIGURE DIMENSION IN PREFERENCE TO SCALING.
- ONLY SCALE UNDER DIRECTION FROM ARCHITECT.
- BUILDER TO EXAMINE SITE AND VERIFY CONDITIONS AND DIMENSIONS.
- THIS DRAWING REMAINS THE PROPERTY OF THE ARCHITECTS.
- CLIENT IS GRANTED CONDITIONAL LICENCE TO USE DRAWINGS.
- TRANSFER OF THE LICENCE IS PROHIBITED.
- ARCHITECT RESERVES THE RIGHT TO TERMINATE THE LICENCE.
- REPRODUCTION OF THE DRAWING IN WHOLE OR PART IS PROHIBITED.
- ELECTRONIC DATA TRANSFER SHOULD BE SCANNED FOR VIRUSES BEFORE USE.
- ANY LOSS OR DAMAGE (INCL. CONSEQUENTIAL DAMAGE) CAUSED TO THE RECIPIENT OF ELECTRONIC DATA, BY ITS DIRECT OR INDIRECT USE, IS NOT THE LIABILITY OF THE ARCHITECT.
- REFER TO HARD COPIES FOR ACCURACY OF ELECTRONIC DATA.
- © COPYRIGHT RESERVED BY THE ARCHITECTS.

| Issue ID | Issue Name | Issue Date |
|----------|---------------------------------|------------|
| A | Issue to Consultants | 10/11/20 |
| B | Issue to for Pre DA | 12/11/20 |
| E | Issue to Eng. | 2/3/21 |
| F | Issue to Hydraulic Eng. | 12/3/21 |
| G | Issue to Development | 19/3/21 |
| H | Amended Development Application | 17/5/21 |



WATERSHED
DESIGN
architecture
interiors
landscapes

REGISTERED ARCHITECT: MARK KORGUL
PHONE: 9977 1076 FAX: 02 9976 0625
ADDRESS: LEVEL 1, 167 PITTWATER ROAD MANLY NSW 2095 AUSTRALIA
REGISTRATION NUMBER: 6221
EMAIL: INFO@WATERSHEDDESIGN.COM.AU

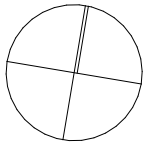

northern
beaches
COUNCIL
CLIENT: MARCUS & LIDIA
AYRES

ADDRESS:

168 WHALE BEACH
ROAD WHALE
BEACH NSW 2107

JOB NO: 200731

DRAWN: MC

CHECKED: MK

SCALE:

DRAWING NO:

DA29

ISSUE:

H

THIS PLAN IS TO BE READ IN
CONJUNCTION WITH
THE CONDITIONS OF DEVELOPMENT
CONSENT

DA2021/0315

IMAGE 1