

S.P. 79181

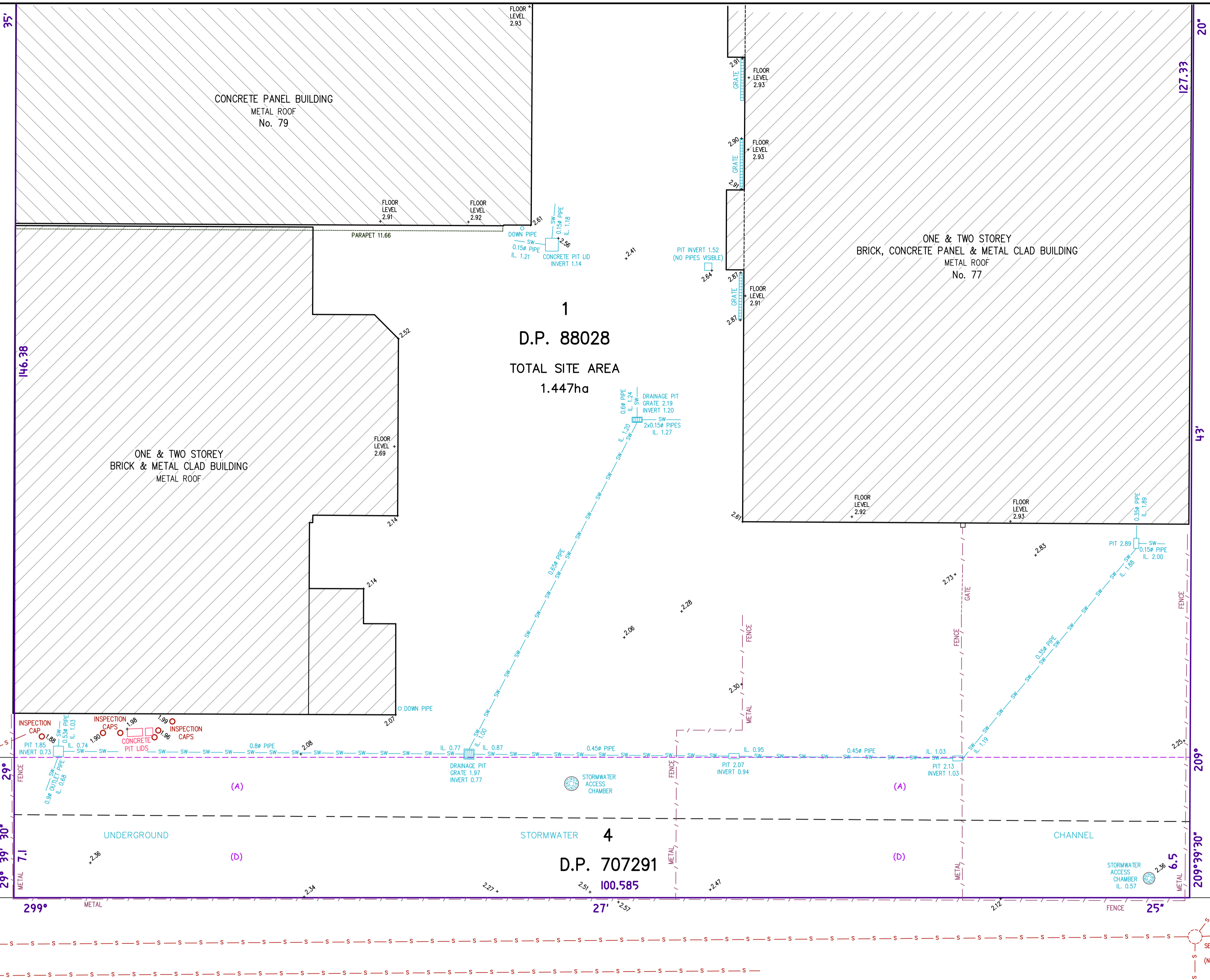

5
D.P. 707291

- NOTES:**
- CAUTION: SHOULD ANY DEVELOPMENT OR CONSTRUCTION BE PLANNED ON OR NEAR THE BOUNDARIES, THE BOUNDARIES SHOULD BE CLEARLY MARKED ON SITE.
 - A FIELD SURVEY OF THE BOUNDARIES HAS BEEN CONDUCTED. AREA AND DIMENSIONS HAVE BEEN SURVEYED FROM PLANS MADE AVAILABLE AT LAND REGISTRY SERVICES.
 - ORIGIN OF LEVELS ON A.H.D. IS TAKEN FROM P.M. 53720 RL 1.487 A.H.D.
 - UNDERGROUND (NON VISIBLE) SERVICE LINES HAVE BEEN SHOWN FROM "DIAL BEFORE YOU DIG" SERVICE AUTHORITY RECORDS & ARE DIAGRAMMATIC ONLY IN REGARD TO THEIR POSITION & WIDTH UNLESS STATED OTHERWISE.
 - BEARINGS SHOWN ARE ON MAGNETIC MERIDIAN.

INVESTIGATION OF "DIAL BEFORE YOU DIG" UNDERGROUND SERVICES HAS BEEN MADE. DETECTION OF UNDERGROUND SERVICES IS NOT AN INTEGRAL PART OF THIS SURVEY. ALL RELEVANT AUTHORITIES SHOULD BE NOTIFIED PRIOR TO ANY EXCAVATION ON OR NEAR THE SITE.

DEVELOPERS & EXCAVATORS MAY BE HELD FINANCIALLY RESPONSIBLE BY THE ASSET OWNER SHOULD THEY DAMAGE UNDERGROUND NETWORKS.

CARELESS DIGGING CAN:

- CAUSE DEATH OR SERIOUS INJURY TO WORKERS AND THE GENERAL PUBLIC
- INCONVENIENCE USERS OF ELECTRICITY, GAS, WATER AND COMMUNICATIONS
- LEAD TO CRIMINAL PROSECUTION AND DAMAGES CLAIMS
- CAUSE EXPENSIVE FINANCIAL LOSSES TO BUSINESS
- CUT OFF EMERGENCY SERVICES
- DELAY PROJECT COMPLETION TIMES WHILE THE DAMAGE IS REPAIRED

MINIMISE YOUR RISK AND DIAL BEFORE YOU DIG.
TEL. 1100



(A) EASEMENT TO DRAIN WATER VARIABLE WIDTH (5583844)
(D) EASEMENT TO DRAIN WATER VARIABLE WIDTH (D.P. 707291)

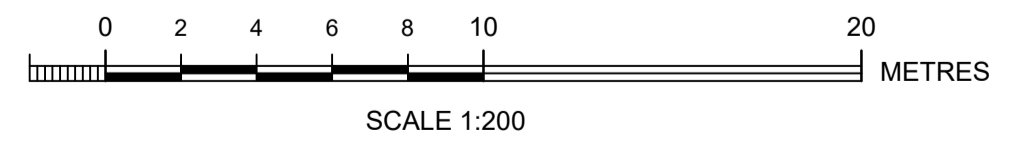

Bee & Lethbridge
Quality Surveying & Development Solutions

Bee & Lethbridge Pty Ltd
Suite 2, 14 Starkey Street,
PO Box 330, Forestville, NSW 2087
Phone: 9451 6757
Email: survey@beeleth.com.au
ABN: 13 003 194 447
www.beeleth.com.au

LEGEND

IL DENOTES INVERT LEVEL

BOARDS SEWER
STORM WATER LINES

Warren L. Bee
WARREN L. BEE
REGISTERED SURVEYOR N.S.W.
IDENTIFICATION No. SU000448

PLAN SHOWING BOUNDARIES, RELATIVE HEIGHTS & PHYSICAL FEATURES OVER PART OF LOT 1 IN D.P. 88028 & LOT 4 IN D.P. 707291 KNOWN AS No. 77-79 BASSETT STREET, MONA VALE.

L.G.A.: NORTHERN BEACHES

CLIENT HARRINGTON PROPERTY MONA VALE PTY LTD		REF No. 18857	
PROPERTY No. 77-79 BASSETT STREET, MONA VALE.		SHEET No. 1 of 1	
DATUM A.H.D.	SCALE 1:200 @ A1	DATE 23/06/2021	DWG No. 18857B
SURVEYED W.B./B.W.	DRAWN S.P./R.M.	REV No. 00	