

ALTERATIONS & ADDITIONS TO EXISTING BOAT SHED

187 RIVERVIEW ROAD
AVALON BEACH, NEW SOUTH WALES

BUILDING AREA INFORMATION

EXISTING BOATSHED FOOTPRINT	27.3m ²
PROPOSED RAISED FOOTPRINT	27.1m ²
TOTAL SITE AREA	1012m ²

D2	REVISED FOR APPROVAL	30.07.2021
D1	ISSUED FOR APPROVAL	11.07.2021
ISSUE	COMMENTS	DATE

ARCHITECT	RYAN HOPKINS <i>b.Arch, AIA</i>
	

APPROVAL

PROPOSED
**ALTERATIONS & ADDITIONS
TO EXISTING BOAT SHED**
187 RIVERVIEW ROAD
AVALON BEACH, NEW SOUTH WALES

FOR
ADAM RICHARDS

COVER PAGE & PROPOSED SITE PLAN

ISSUE NO: **D2**

DATE: JULY 2021 PAPER SIZE: A3 SCALE: 1:250

Do not scale off drawings; check all dimensions on site. Contractor to verify all dimensions and levels prior to commencing the works. Report all discrepancies to the Architect for direction.

DRAWING NO:

2101-N-PL00

AVALON BOAT HOUSE\PL00.DWG

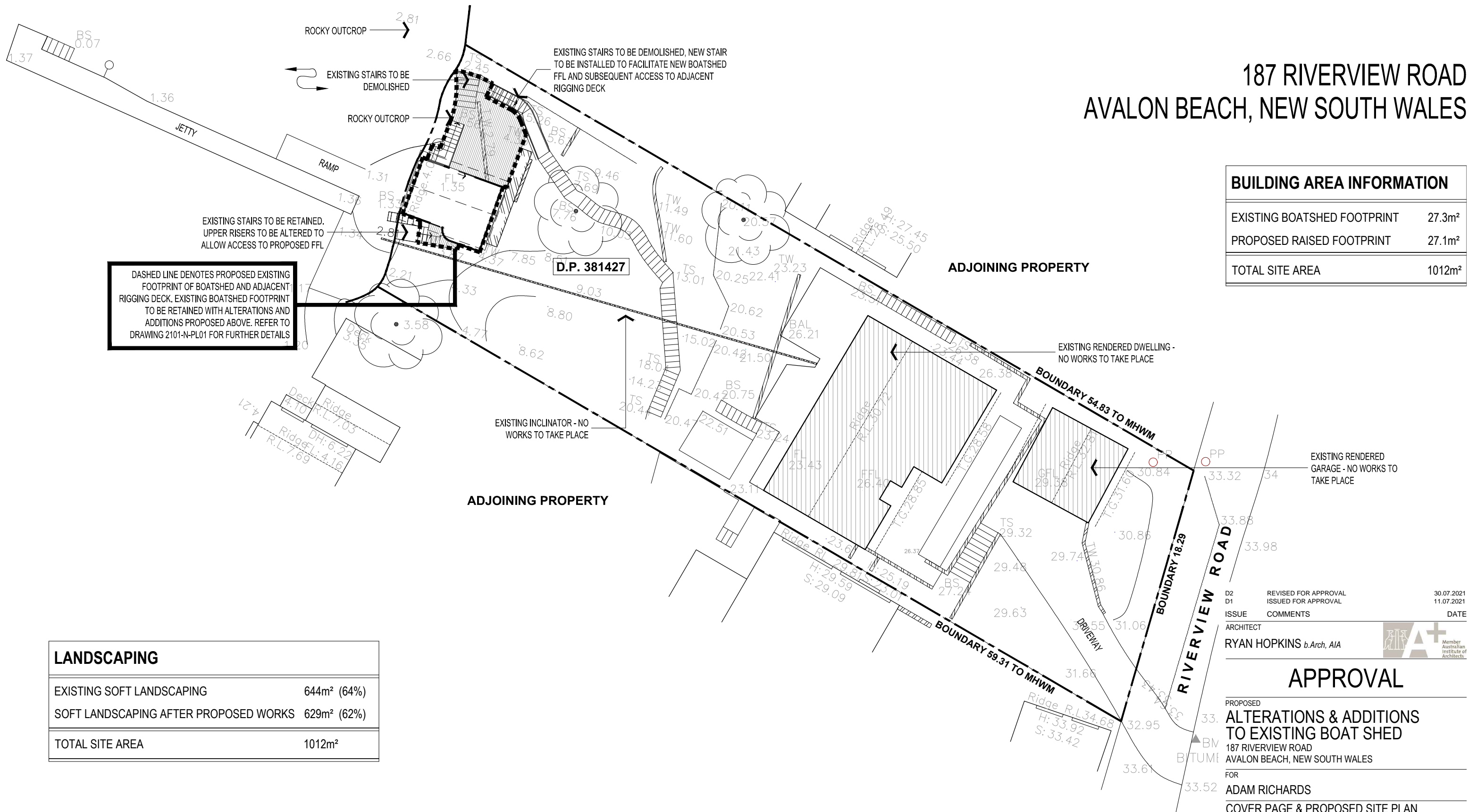

LANDSCAPING

EXISTING SOFT LANDSCAPING	644m ² (64%)
SOFT LANDSCAPING AFTER PROPOSED WORKS	629m ² (62%)
TOTAL SITE AREA	1012m ²

PROPOSED SITE PLAN

SCALE 1:250

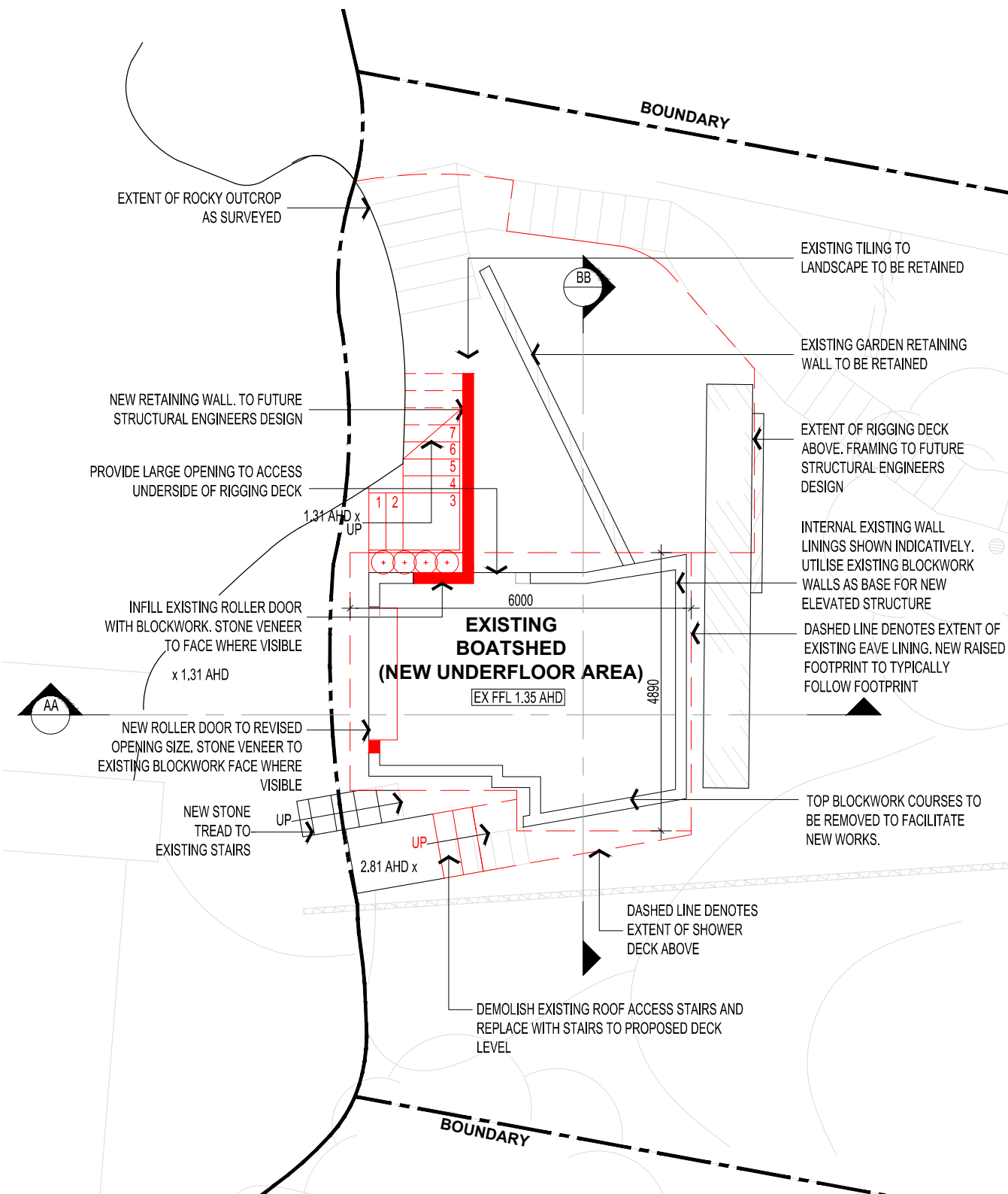

EXISTING FLOOR PLAN
SCALE 1:100

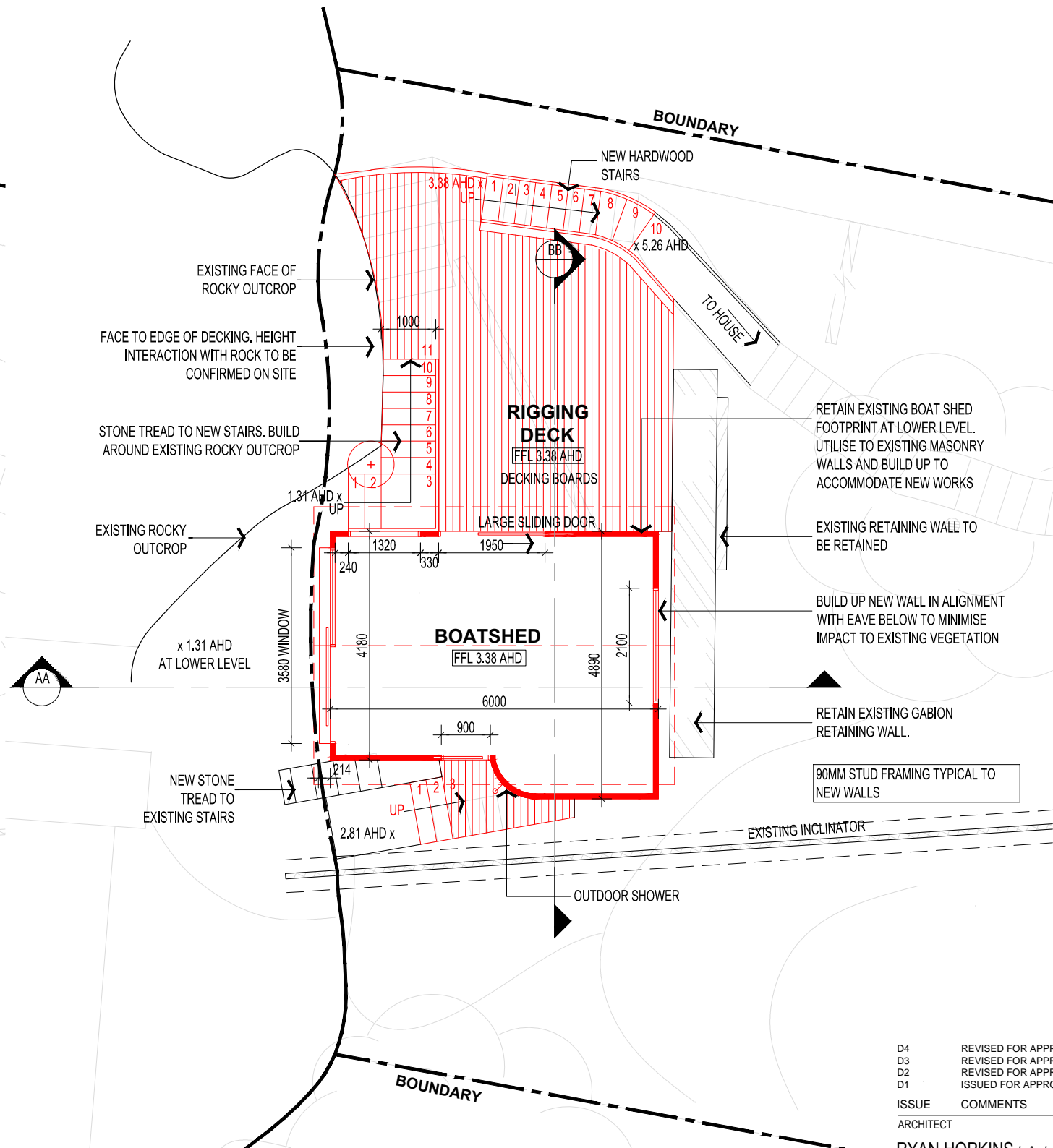

PROPOSED RAISED FLOOR PLAN
SCALE 1:100

D4	REVISED FOR APPROVAL	18.10.2021
D3	REVISED FOR APPROVAL	27.09.2021
D2	REVISED FOR APPROVAL	30.07.2021
D1	ISSUED FOR APPROVAL	11.07.2021
ISSUE	COMMENTS	DATE
ARCHITECT		
RYAN HOPKINS	b.Arch, AIA	



APPROVAL

PROPOSED
**ALTERATIONS & ADDITIONS
TO EXISTING BOAT SHED**
187 RIVERVIEW ROAD
AVALON BEACH, NEW SOUTH WALES

FOR
ADAM RICHARDS
PROPOSED FLOOR PLANS

ISSUE NO: **D4**

DATE: JULY 2021 PAPER SIZE: A3 SCALE: 1:100

Do not scale off drawings; check all dimensions on site. Contractor to verify all dimensions and levels prior to commencing the works. Report all discrepancies to the Architect for direction.

DRAWING NO:

2101-N-PL01

AVALON BOAT HOUSE/PL05.DWG

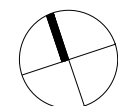

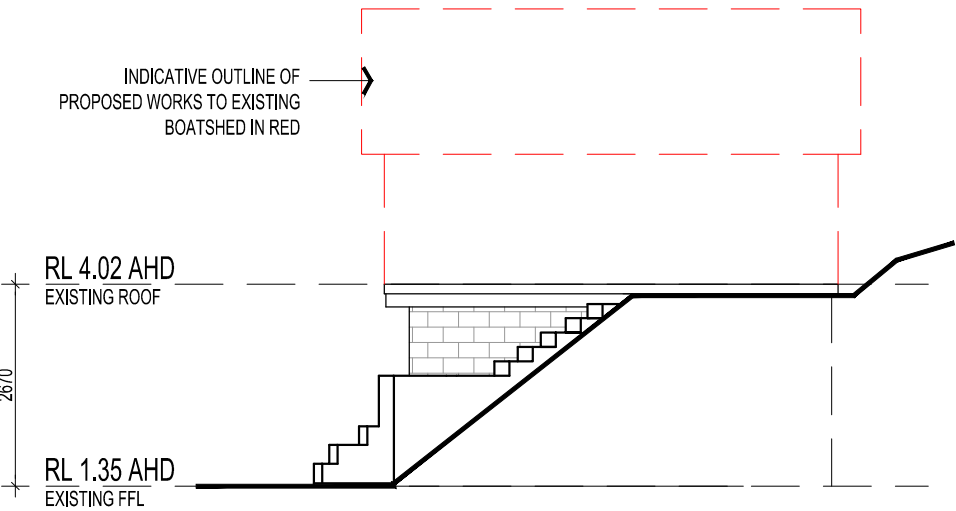

EXISTING SOUTHERN ELEVATION
SCALE 1:100

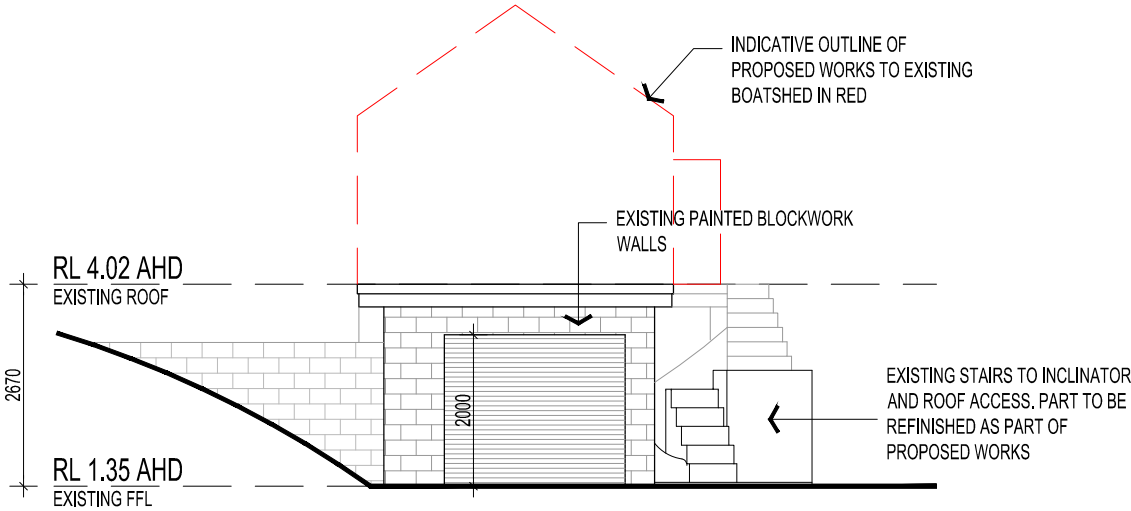

EXISTING WESTERN ELEVATION
SCALE 1:100

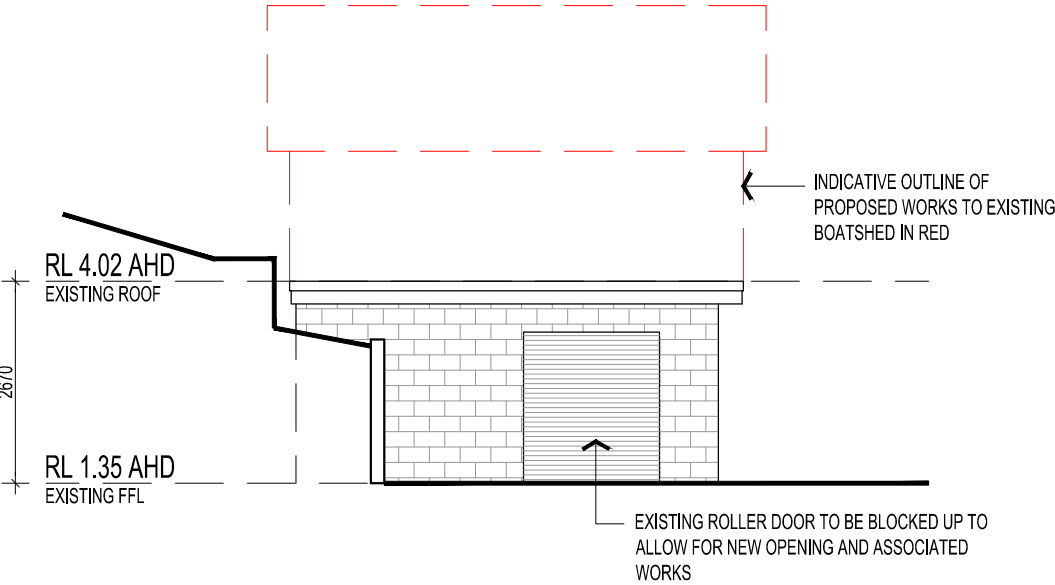

EXISTING NORTHERN ELEVATION
SCALE 1:100

D1	ISSUED FOR APPROVAL	11.07.2021
ISSUE	COMMENTS	DATE
ARCHITECT		
RYAN HOPKINS	<i>b.Arch, AIA</i>	



APPROVAL

PROPOSED
**ALTERATIONS & ADDITIONS
TO EXISTING BOAT SHED**
187 RIVERVIEW ROAD
AVALON BEACH, NEW SOUTH WALES

FOR
ADAM RICHARDS
EXISTING ELEVATIONS

ISSUE NO: **D1**

DATE: JULY 2021 PAPER SIZE: A3 SCALE: 1:100

Do not scale off drawings; check all dimensions on site. Contractor to verify all dimensions and levels prior to commencing the works. Report all discrepancies to the Architect for direction.

DRAWING NO:
2101-N-PL02

AVALON BOAT HOUSE|PL05.DWG

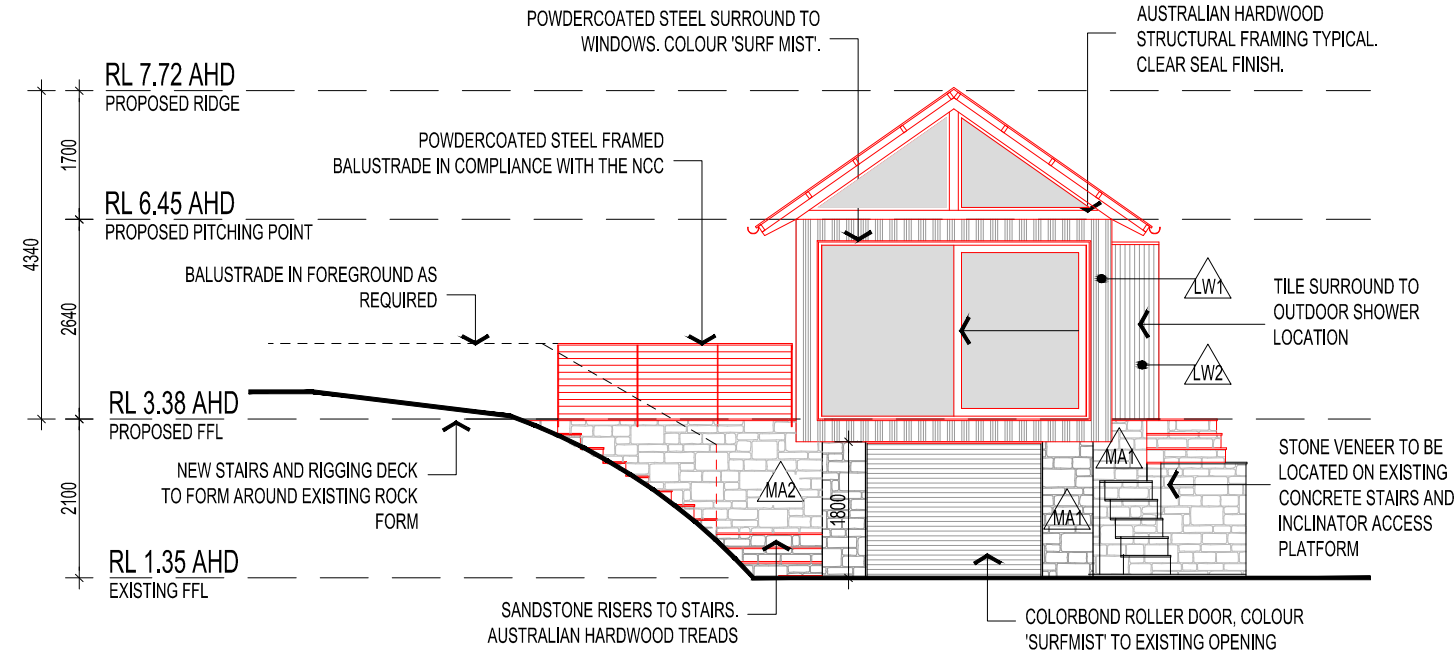

PROPOSED WESTERN ELEVATION
SCALE 1:100

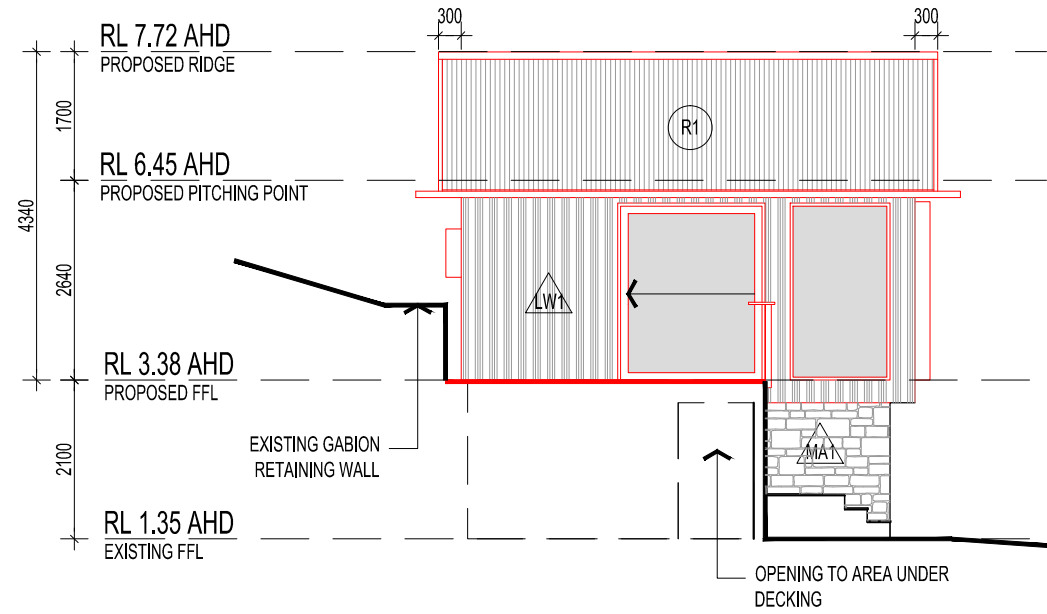

PROPOSED NORTHERN ELEVATION
SCALE 1:100

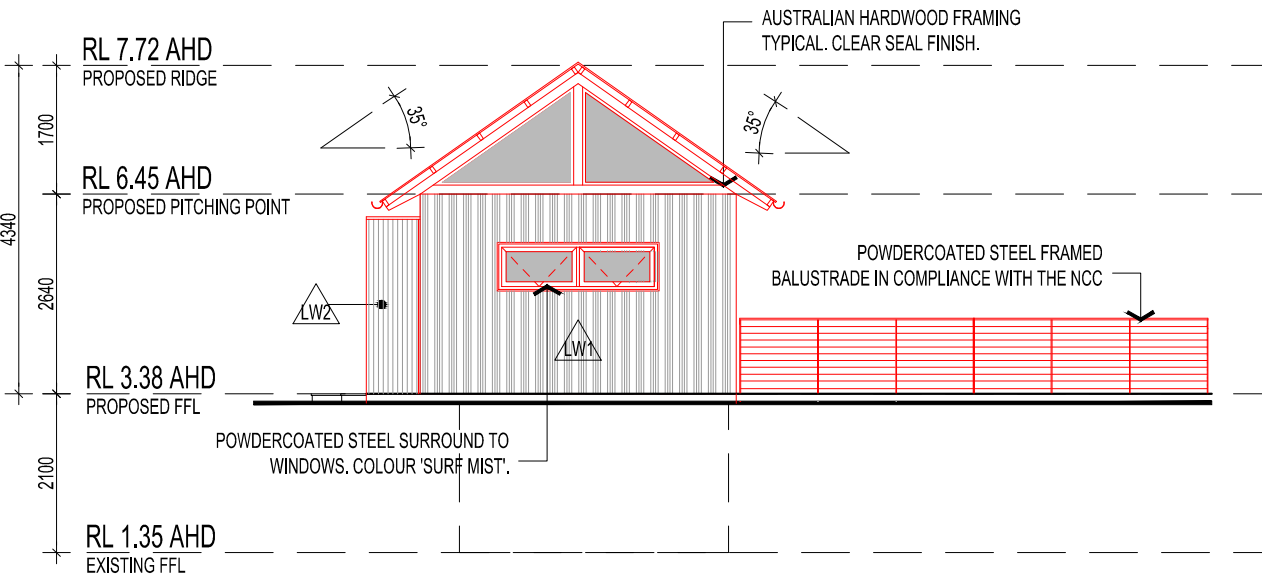

PROPOSED EASTERN ELEVATION
SCALE 1:100

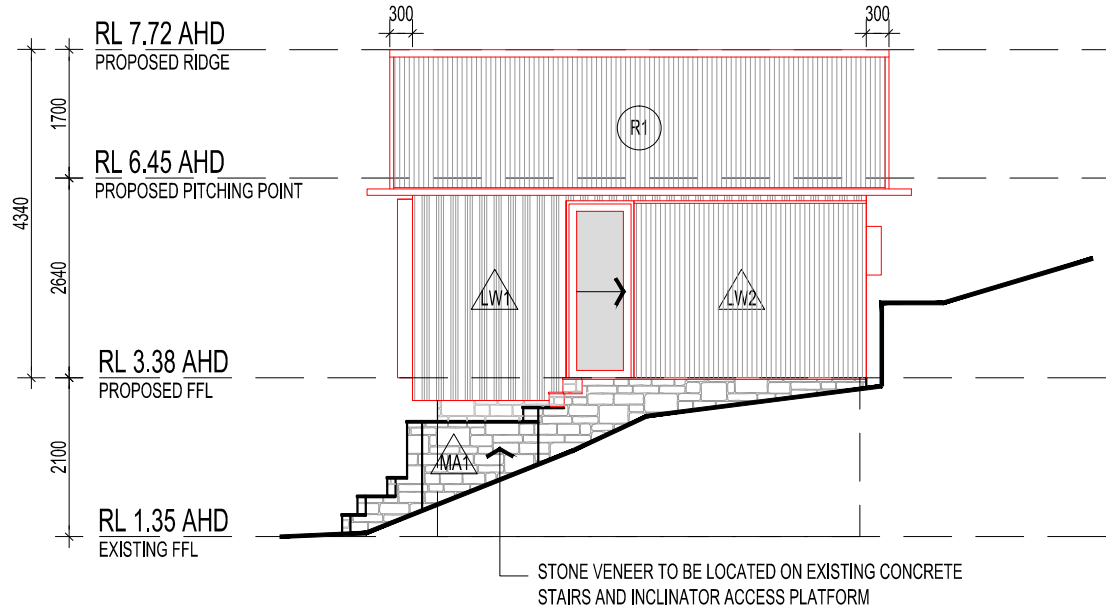

PROPOSED SOUTHERN ELEVATION
SCALE 1:100

EXTERNAL MATERIALS LEGEND

- ROOF SHEETING 1**
LYSAGHT CUSTOMORB ACCENT 21 PROFILE ROOF SHEETING; COLOUR 'SURF MIST' (ULTRA)
- LIGHTWEIGHT WALL CLADDING TYPE 1**
BATTEN AND BOARD TIMBER CLADDING IN RANDOM ARRAY. CLEAR SEAL FINISH
- LIGHTWEIGHT WALL CLADDING TYPE 2**
BATTEN AND BOARD TIMBER CLADDING IN RANDOM ARRAY. PAINT FINISH
- MASONRY WALL TYPE 1**
SANDSTONE VENEER OVER NEW BUILD ELEMENTS AND EXISTING BLOCKWORK WALLS

100MM Ø COLORBOND DOWNPIPES. COLOUR 'SURF MIST'.
HALF ROUND COLORBOND GUTTERS TYPICAL; OVERSAIL GUTTER ENDS AS SHOWN. COLOUR 'SURF MIST'. AUSTRALIAN HARDWOOD FASCIA'S TYPICAL.
TYPICAL WALL, ROOF EDGE FLASHINGS AND TRIMS TO MATCH ADJACENT SHEETING SELECTION.



'LW1' BATTEN & BOARD EXAMPLE

D4	REVISED FOR APPROVAL	18.10.2021
D3	REVISED FOR APPROVAL	27.09.2021
D2	REVISED FOR APPROVAL	30.07.2021
D1	ISSUED FOR APPROVAL	11.07.2021
ISSUE	COMMENTS	DATE
ARCHITECT		
RYAN HOPKINS	b.Arch, AIA	



APPROVAL

PROPOSED
**ALTERATIONS & ADDITIONS
TO EXISTING BOAT SHED**
187 RIVERVIEW ROAD
AVALON BEACH, NEW SOUTH WALES

FOR
ADAM RICHARDS
PROPOSED ELEVATIONS

DATE: JULY 2021 PAPER SIZE: A3 SCALE: 1:100

Do not scale off drawings; check all dimensions on site. Contractor to verify all dimensions and levels prior to commencing the works. Report all discrepancies to the Architect for direction.

DRAWING NO: **2101-N-PL03**

AVALON BOAT HOUSE/PL03.DWG

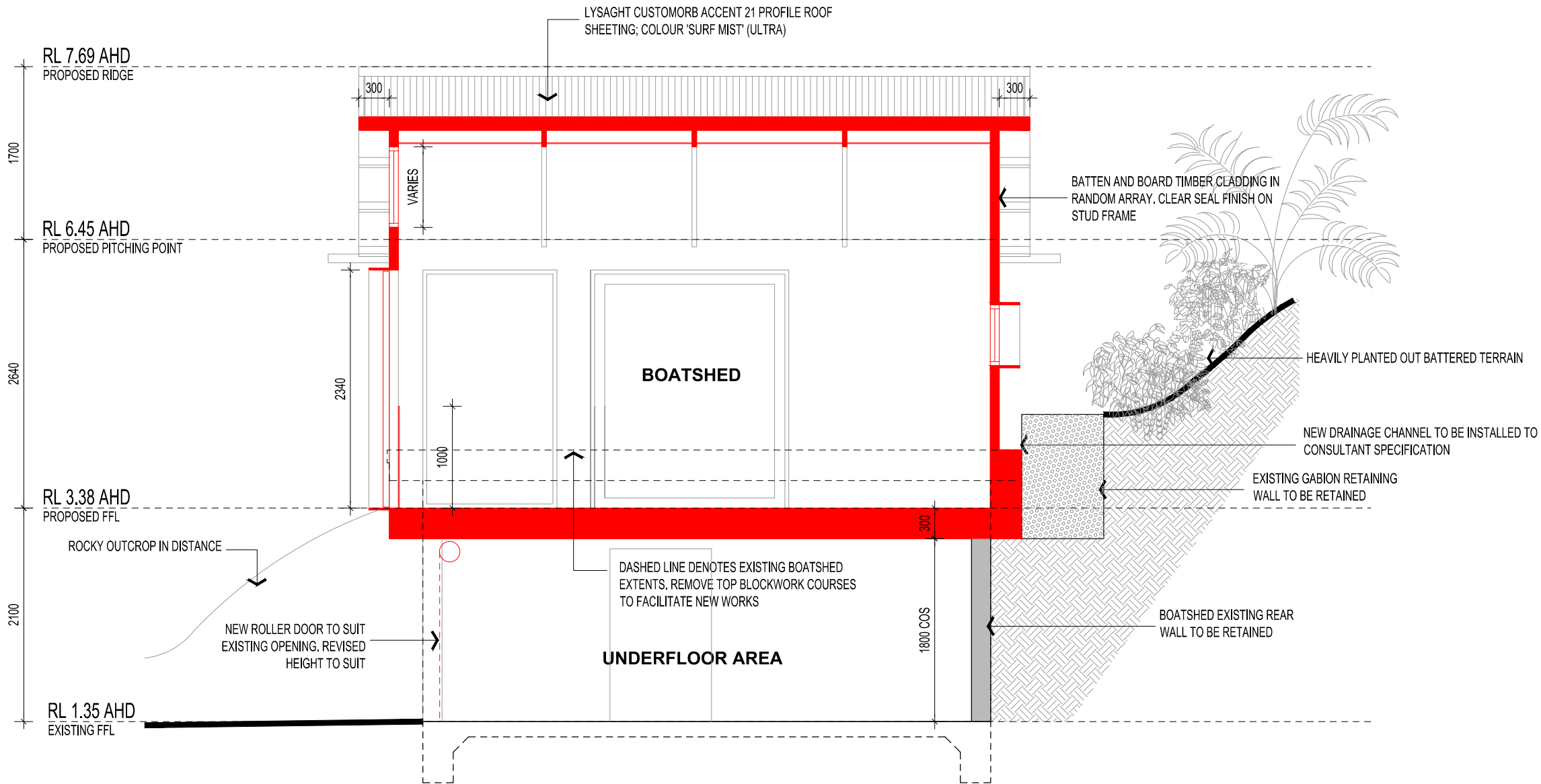

PROPOSED SECTION A-A
SCALE 1:50

D1	ISSUED FOR APPROVAL	18.10.2021
ISSUE	COMMENTS	DATE
ARCHITECT		
RYAN HOPKINS	b.Arch, AIA	



APPROVAL

PROPOSED
**ALTERATIONS & ADDITIONS
TO EXISTING BOAT SHED**
187 RIVERVIEW ROAD
AVALON BEACH, NEW SOUTH WALES

FOR
ADAM RICHARDS
PROPOSED SECTION A-A

ISSUE NO: **D1**

DATE: OCT 2021 PAPER SIZE: A3 SCALE: 1:50

Do not scale off drawings; check all dimensions on site. Contractor to verify all dimensions and levels prior to commencing the works. Report all discrepancies to the Architect for direction.

DRAWING NO:
2101-N-PL04

AVALON BOAT HOUSE\PL05.DWG

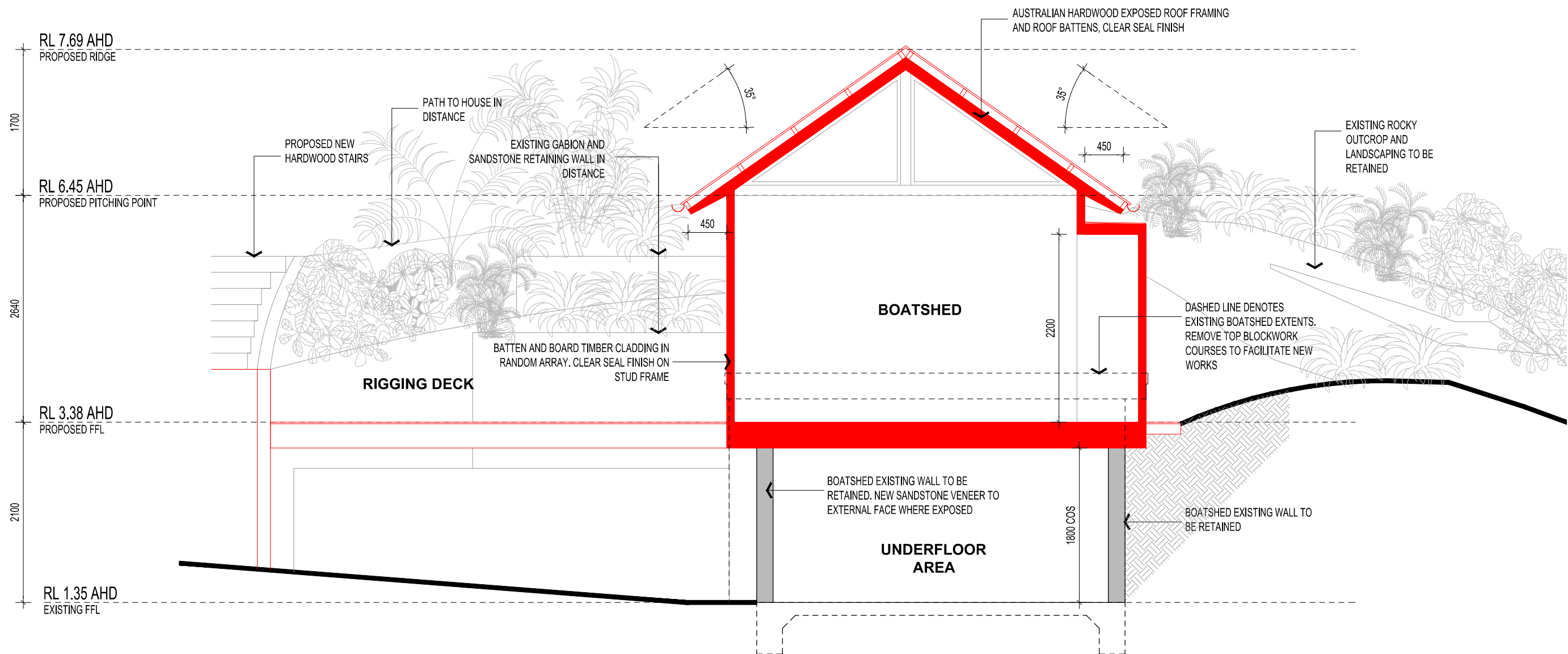

PROPOSED SECTION B-B
SCALE 1:50

D1	ISSUED FOR APPROVAL	18.10.2021
ISSUE	COMMENTS	DATE
ARCHITECT		
RYAN HOPKINS	b.Arch, AIA	



APPROVAL

PROPOSED
**ALTERATIONS & ADDITIONS
TO EXISTING BOAT SHED**
187 RIVERVIEW ROAD
AVALON BEACH, NEW SOUTH WALES

FOR
ADAM RICHARDS
PROPOSED SECTION B-B

ISSUE NO: **D1**

DATE: OCT 2021 PAPER SIZE: A3 SCALE: 1:50

Do not scale off drawings; check all dimensions on site. Contractor to verify all dimensions and levels prior to commencing the works. Report all discrepancies to the Architect for direction.

DRAWING NO: **2101-N-PL05**

AVALON BOAT HOUSE\PL05.DWG