

+ 10.000	PROPOSED LEVEL		PROPOSED COBBLESTONE DRIVEWAY
9.981	EXISTING LEVEL		PROPOSED PAVED AREA
	PROPOSED STEPPING STONES		PROPOSED PAVED AREA
	PROPOSED RETAINING WALL		PEBBLE MULCH ACCESS PATH
	LAWN AREA		EXISTING TREE TO BE RETAINED
----- B/E	BRICK LAWN EDGE		EXISTING TREE TO BE REMOVED
— . — . — .	BOUNDARY		
	HARDWOOD MULCH		

NOTE: REFER TO TREE REPORT BY JOURNAL OF THE ARBORETRIC SOCIETY FOR MORE INFORMATION

ID	Latin Name	Common Name	Quantity	Scheduled Size	Spread	Height
ACS-1	Acmena smithii	Lillypillilly	1	25lt	4000	12000
BSP	Banksia spinulosa	Hairy Banksia	2	5LT	3000	3500
DC	Dianella caerulea	Blue Flax Lily	18	2.5LT	700	700
LJ-1	Leucopogon juniperinus	Prickly beard-heath	6	15lt	1000	1000
LL	Lomandra longifolia	Native Grass	12	2.5LT	900	900
SP	Syzygium paniculatum	Brush Cherry	1	25lt	4000	10000
TA	Themeda australis	Kangaroo Grass	3	2.5LT	900	900
TL	Tristaniopsis laurina	Wurm Gum	1	25LT	5000	10000
WF	Westringia fruticosa	Coastal Rosemary	18	5lt	1500	2000
XS	Xanthorrhoea Species	Grass Tree	1	25lt	1200	2500

THE LANDSCAPE PLAN SHALL ENSURE THE LONG TERM CONSERVATION AND THE INTEGRITY OF THE OF THE SANDSTONE WALL PROTECTIVE MEASURES ARE TO BE INCORPORATED ALONG THE SANDSTONE BOUNDARY WALLS TO ENSURE THAT FUTURE ROOT GROWTH OF THE SCREEN TREES DOES NOT DETERMINS TO STABILITY OF THE WALLS AS PER DA 482/2004 COUNCIL CONDITION NO.39

REMOVE STAKES AFTER 26 WEEKS AS PART OF THE MAINTENANCE CONTRACT TO ALLOW FOR PROPER DEVELOPMENT OF STEM TAPER

WATER WITH APPROXIMATELY 30L AFTER PLANTING AND WATER REGULARLY AS REQUIRED DURING PLANT ESTABLISHMENT PERIOD

PROPOSED TREE

HARDWOOD STAKES 38 X 38 X 1800 DRIVEN VERTICALLY INTO SOIL UNTIL FIRM

HESSEAN WEBBING TIES

TIMBER EDGING IF NOTED ON DRAWING

750MM DEPTH MULCH AS SPECIFIED AROUND PLANTING. ENSURE MULCH IS CLEAR OF PLANT STEM MULCH

TREE PLANTING HOLES TO BE 200MM DEEPER AND WIDER THAN THE ROOTBALL - RIP THE SIDES OF THE HOLE TO PREVENT COLLAPSE OF THE EXISTING SOIL. BACKFILL PLANTING HOLE WITH EXISTING CULTIVATED SITE SOIL

CULTIVATED SUBGRADE TO 1000mm DEPTH

TREE PLANTING & STAKING DETAIL

SCALE 1:20

Diagram illustrating the proposed shrub planting detail. The diagram shows a cross-section of the ground and the plant. The following details are specified:

- PROPOSED SHRUB**: The shrub to be planted.
- 75mm DEPTH MULCH AS SPECIFIED ABOVE PLANTING. ENSURE MULCH IS CLEAR OF PLANT STEM**: The mulch layer around the base of the shrub.
- SHRUB PLANTING HOLES TO BE 200mm DEEPER AND WIDER THAN THE ROOTBALL. RIP THE SIDES OF THE HOLE TO PREVENT POOLING OF THE EXISTING SOIL. BACKFILL PLANTING HOLE WITH EXISTING CULTIVATED SITE SOIL. WATER IN AND TAMP TO REMOVE AIR POCKETS.**: The planting hole dimensions and preparation instructions.
- CULTIVATED SUBGRADE TO 100mm DEPTH**: The prepared ground layer below the planting hole.
- AS REQUIRED**: A note indicating that the hole depth should be 200mm deeper and wider than the rootball to prevent pooling of soil.

PLANTING DETAIL
SCALE 1:20

The diagram illustrates the typical brick edge detail for a garden bed. It consists of two views: a Plan view and a Section view.

Plan View: Shows a cross-section of the garden bed. A 10mm mortar joint is indicated between bricks. A selected common brick is laid on the edge. The top edging is finished flush with the surrounding finished surfaces. The mulched garden area is shown below the brick. A 100mm x 90mm concrete footing is shown below the brick. Dimensions include 10mm for the mortar joint, 230mm for the brick width, and 100mm for the footing width.

Section View: Shows a cross-section of the garden bed. A selected common brick is laid on the edge, laid on a 100mm deep x 90mm wide concrete footing. The brick is 78mm high. The mulched garden area is shown below the brick. Dimensions include 78mm for the brick height, 100mm for the footing depth, and 110mm for the mulch depth.

Labels: 10MM MORTAR JOINT BETWEEN BRICKS, SELECTED COMMON BRICK ON EDGE, TOP EDGING TO FINISH FLUSH WITH SURROUNDING FINISHED SURFACES, MULCHED GARDEN AREA, 100MM X 90MM CONCRETE FOOTING, PLAN, SECTION.

Scale: SCALE 1:10

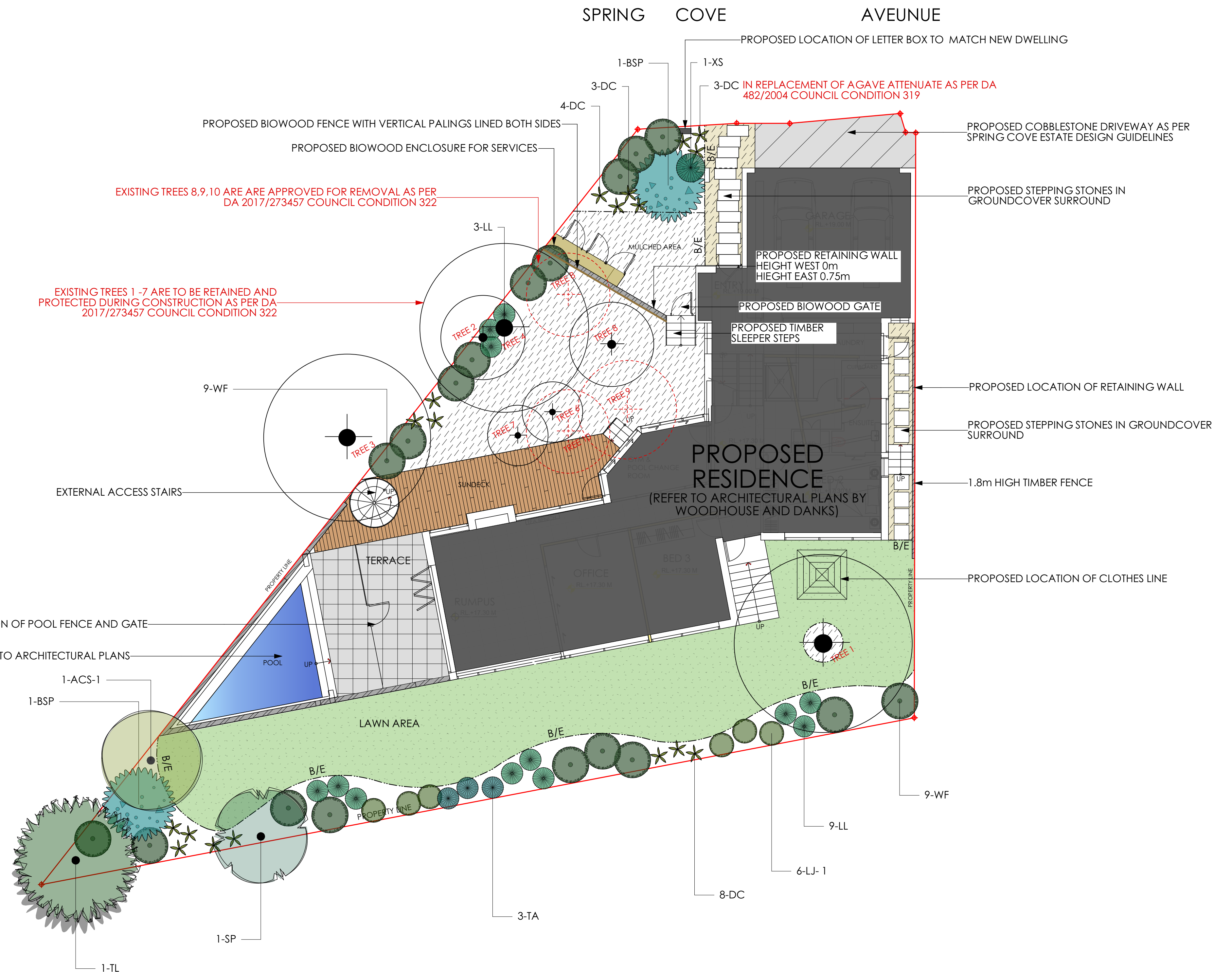
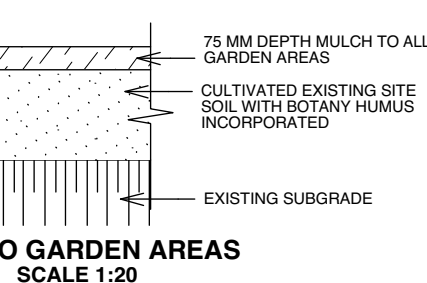

<u>Revision</u>	<u>Description</u>	<u>Date</u>
A	SECTION 98	31/10/16
B	SECTION 96	17/02/17
C	CONSTRUCTION CERTIFICATE	17/08/17
D	AMENDED DRIVEWAY NOTE	22/08/17
E	AMENDED FOR CC	29/08/17
F	SECTION 96	15/11/18
G	SECTION 96	28/08/19

atc
a total concept
landscape architects & swimming pool designers

CHRD	SW
PROJECT #	
WOOHOUSE AND DANKS PTY LTD	

01

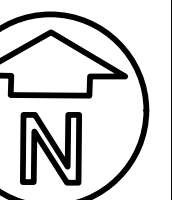

ENDA HUGHES

WOODHOUSE AND DANKS PTY LTD

PROPOSED RESIDENTIAL DEVELOPMENT

1. All dimensions and levels shall be verified by Contractor on site prior to commencement of work.
2. Do not scale from drawings.
3. If in doubt contact Landscape Architect.
4. This design is copyright and shall not be copied, utilised or reproduced in any way without prior written permission of A Total Concept Landscape Architects.
5. This plan has been prepared for Development Application purposes only.