

DEVELOPMENT APPLICATION ASSESSMENT REPORT

Application Number:	DA2020/1557
----------------------------	-------------

Responsible Officer:	Adam Mitchell
Land to be developed (Address):	Lot B DP 159047, 41 Queens Avenue AVALON BEACH NSW 2107
Proposed Development:	Alterations and additions to a dwelling house
Zoning:	R2 Low Density Residential
Development Permissible:	Yes
Existing Use Rights:	No
Consent Authority:	Northern Beaches Council
Land and Environment Court Action:	No
Owner:	Simon Wallace Plowman Kate Rebecca Seargeant
Applicant:	Marie Anne Mattinson

Application Lodged:	05/01/2021
Integrated Development:	No
Designated Development:	No
State Reporting Category:	Residential - Alterations and additions
Notified:	18/01/2021 to 01/02/2021
Advertised:	Not Advertised
Submissions Received:	0
Clause 4.6 Variation:	Nil
Recommendation:	Approval

Estimated Cost of Works:	\$ 98,000.00
---------------------------------	--------------

PROPOSED DEVELOPMENT IN DETAIL

The development application seeks consent for alterations and additions to the host dwelling inclusive of the following works:

- Demolition of existing carport;
- Construction of a driveway and hardstand parking area;
- Single storey extension to the existing house to accommodate a front porch, entry foyer, laundry and master suite.

Herein this report these works shall be described as the 'development'.

ASSESSMENT INTRODUCTION

The application has been assessed in accordance with the requirements of the Environmental Planning and Assessment Act 1979 and the associated Regulations. In this regard:

- An assessment report and recommendation has been prepared (the subject of this report) taking into account all relevant provisions of the Environmental Planning and Assessment Act 1979, and the associated regulations;
- A site inspection was conducted and consideration has been given to the impacts of the development upon the subject site and adjoining, surrounding and nearby properties;
- Notification to adjoining and surrounding properties, advertisement (where required) and referral to relevant internal and external bodies in accordance with the Act, Regulations and relevant Development Control Plan;
- A review and consideration of all submissions made by the public and community interest groups in relation to the application;
- A review and consideration of all documentation provided with the application (up to the time of determination);
- A review and consideration of all referral comments provided by the relevant Council Officers, State Government Authorities/Agencies and Federal Government Authorities/Agencies on the proposal.

SUMMARY OF ASSESSMENT ISSUES

Pittwater 21 Development Control Plan - D1.8 Front building line

SITE DESCRIPTION

Property Description:	Lot B DP 159047 , 41 Queens Avenue AVALON BEACH NSW 2107
Detailed Site Description:	<p>The subject site is legally identified as Lot B DP 159047 and is known as 41 Queens Avenue, Avalon Beach. The site falls within the R2 Low Density Residential zone pursuant to the Pittwater Local Environmental Plan 2014.</p> <p>The site is perfectly rectangular with a primary frontage to Net Road to the south of 70.105m, a secondary frontage to the northeast of 53.4m to Queens Avenue and a northwestern side boundary measuring 46.22m in length. Whilst the street address is Queens Avenue, access to the site is via Net Road. Overall the site has a surveyed area of 1232.6sqm.</p> <p>The site presently accommodates a rectangular single storey dwelling house with a full wraparound verandah and bullnose roof overhang. To the east there is a detached carport structure and hardstand car parking.</p> <p>The site has mature trees throughout it and surrounding the site and falls within the area attributed to the Pittwater Spotted Gum Forest - Endangered Ecological Community.</p>

Topographically the site declines from south to north by around 6m, with the majority of the fall being on the road reserves to either side of the property (indicated previous excavation works with the establishment of the dwelling and garden).

Surrounding properties consist of other detached dwelling houses of vary age, size and construction, all within a densely landscaped setting.

Map:

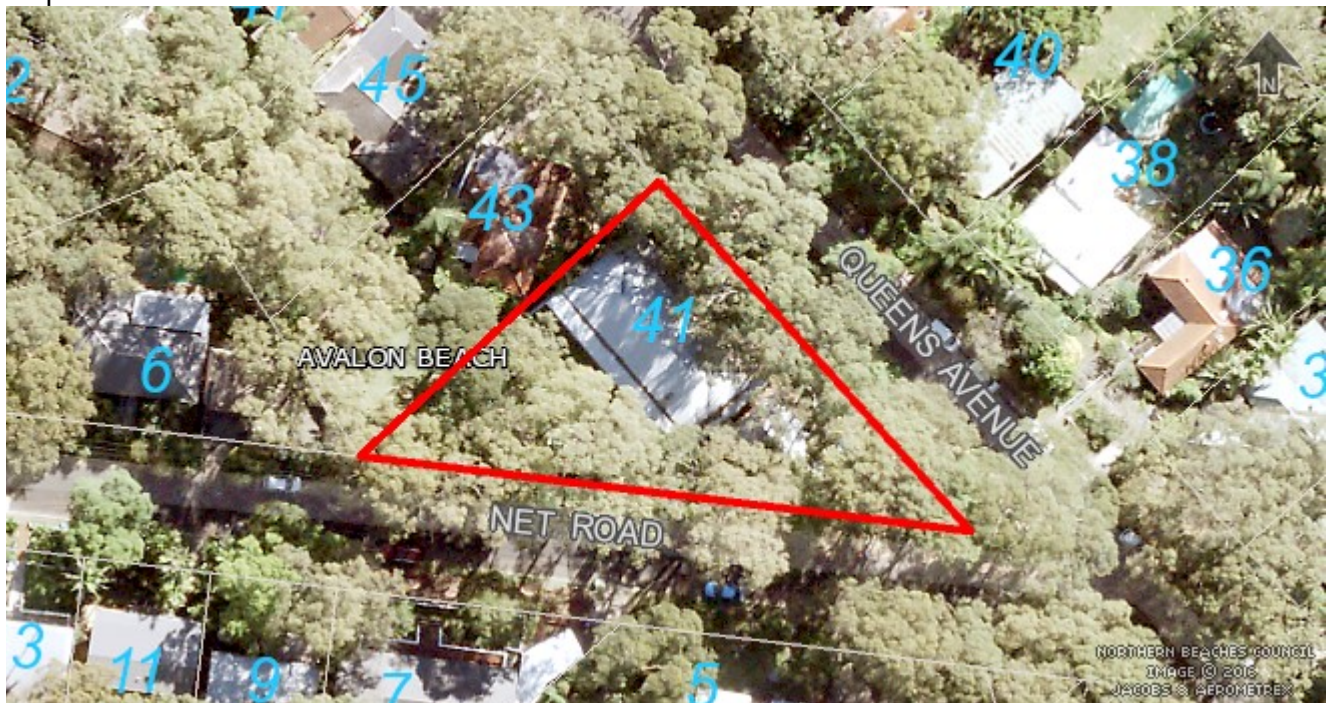

SITE HISTORY

A search of Council's records has revealed that there are no recent or relevant applications for this site.

The land has been used for residential purposes for an extended period of time.

ENVIRONMENTAL PLANNING AND ASSESSMENT ACT, 1979 (EPAA)

The relevant matters for consideration under the Environmental Planning and Assessment Act, 1979, are:

Section 4.15 Matters for Consideration'	Comments
Section 4.15 (1) (a)(i) – Provisions of any environmental planning instrument	See discussion on "Environmental Planning Instruments" in this report.
Section 4.15 (1) (a)(ii) – Provisions of any draft environmental planning instrument	Draft State Environmental Planning Policy (Remediation of Land) seeks to replace the existing SEPP No. 55 (Remediation of Land). Public consultation on the draft policy was completed on 13 April 2018. The subject site has been used for residential purposes for an extended period of time. The proposed

Section 4.15 Matters for Consideration'	Comments
	development retains the residential use of the site, and is not considered a contamination risk.
Section 4.15 (1) (a)(iii) – Provisions of any development control plan	Pittwater 21 Development Control Plan applies to this proposal.
Section 4.15 (1) (a)(iia) – Provisions of any planning agreement	None applicable.
Section 4.15 (1) (a)(iv) – Provisions of the Environmental Planning and Assessment Regulation 2000 (EP&A Regulation 2000)	<p><u>Division 8A</u> of the EP&A Regulation 2000 requires the consent authority to consider "Prescribed conditions" of development consent. These matters have been addressed via a condition of consent.</p> <p><u>Clause 50(1A)</u> of the EP&A Regulation 2000 requires the submission of a design verification certificate from the building designer at lodgement of the development application. This clause is not relevant to this application.</p> <p><u>Clauses 54 and 109</u> of the EP&A Regulation 2000 allow Council to request additional information. No additional information was requested in this case.</p> <p><u>Clause 92</u> of the EP&A Regulation 2000 requires the consent authority to consider AS 2601 - 1991: The Demolition of Structures. This clause is not relevant to this application.</p> <p><u>Clauses 93 and/or 94</u> of the EP&A Regulation 2000 requires the consent authority to consider the upgrading of a building (including fire safety upgrade of development). This matter has been addressed via a condition of consent.</p> <p><u>Clause 98</u> of the EP&A Regulation 2000 requires the consent authority to consider insurance requirements under the Home Building Act 1989. This matter has been addressed via a condition of consent.</p> <p><u>Clause 98</u> of the EP&A Regulation 2000 requires the consent authority to consider the provisions of the Building Code of Australia (BCA). This matter has been addressed via a condition of consent.</p>
Section 4.15 (1) (b) – the likely impacts of the development, including environmental impacts on the natural and built environment and social and economic impacts in the locality	<p>(i) Environmental Impact The environmental impacts of the proposed development on the natural and built environment are addressed under the Pittwater 21 Development Control Plan section in this report.</p> <p>(ii) Social Impact The proposed development will not have a detrimental social impact in the locality considering the character of the proposal.</p>

Section 4.15 Matters for Consideration'	Comments
	(iii) Economic Impact The proposed development will not have a detrimental economic impact on the locality considering the nature of the existing and proposed land use.
Section 4.15 (1) (c) – the suitability of the site for the development	The site is considered suitable for the proposed development.
Section 4.15 (1) (d) – any submissions made in accordance with the EPA Act or EPA Regs	See discussion on “Notification & Submissions Received” in this report.
Section 4.15 (1) (e) – the public interest	No matters have arisen in this assessment that would justify the refusal of the application in the public interest.

EXISTING USE RIGHTS

Existing Use Rights are not applicable to this application.

BUSHFIRE PRONE LAND

The site is not classified as bush fire prone land.

NOTIFICATION & SUBMISSIONS RECEIVED

The subject development application has been publicly exhibited from 18/01/2021 to 01/02/2021 in accordance with the Environmental Planning and Assessment Act 1979, Environmental Planning and Assessment Regulation 2000 and the relevant Development Control Plan.

As a result of the public exhibition of the application Council received no submissions.

REFERRALS

Internal Referral Body	Comments
Landscape Officer	<p>This application is for the partial demolition of existing buildings and structures including parts of the existing cottage and car port, as well as the construction of an additional entrance hall, bedroom, en-suite and laundry that will form an extension to the existing dwelling.</p> <p>Councils Landscape Referral section has considered the application against the Pittwater Local Environment Plan, and the following Pittwater 21 DCP controls:</p> <ul style="list-style-type: none"> • B4.22 Preservation of Trees and Bushland Vegetation • C1.1 Landscaping • D1.14 Landscaped Area - Environmentally Sensitive Land <p>The Statement of Environmental Effects provided with the application indicates that no existing vegetation shall be impacted by the proposed works, and the proposed additions are mainly taking place on existing hard surfaces and a small area of turf. The Architectural Plans provided also note existing vegetation on site is to be retained.</p>

Internal Referral Body	Comments
	<p>The retention of vegetation on site is critical to satisfy controls B4.22, C1.1 and D1.14.</p> <p>The landscape component of the proposal is therefore acceptable subject to the protection of existing trees.</p>
NECC (Bushland and Biodiversity)	<p>Council's Natural Environment Unit - Biodiversity referral team have reviewed the application for consistency against the relevant environmental legislation and controls, including:</p> <p>Biodiversity Conservation Act 2016 (BC Act) Pittwater Local Environmental Plan (PLEP) - 7.6 Biodiversity Protection Pittwater Development Control Plan (PDCP) - B4.7 Pittwater Spotted Gum Forest - Endangered Ecological Community</p> <p>The application will not have any impact on biodiversity values, therefore to conditions the Biodiversity referral team find the application to be consistent against relevant environmental controls.</p>

External Referral Body	Comments
Ausgrid: (SEPP Infra.)	<p>The proposal was referred to Ausgrid. No response has been received within the 21 day statutory period and therefore, it is assumed that no objections are raised and no conditions are recommended.</p>

ENVIRONMENTAL PLANNING INSTRUMENTS (EPIS)*

All, Environmental Planning Instruments (SEPPs, REPs and LEPs), Development Controls Plans and Council Policies have been considered in the merit assessment of this application.

In this regard, whilst all provisions of each Environmental Planning Instruments (SEPPs, REPs and LEPs), Development Controls Plans and Council Policies have been considered in the assessment, many provisions contained within the document are not relevant or are enacting, definitions and operational provisions which the proposal is considered to be acceptable against.

As such, an assessment is provided against the controls relevant to the merit consideration of the application hereunder.

State Environmental Planning Policies (SEPPs) and State Regional Environmental Plans (SREPs)

SEPP 55 - Remediation of Land

Clause 7 (1) (a) of SEPP 55 requires the Consent Authority to consider whether land is contaminated. Council records indicate that the subject site has been used for residential purposes for a significant period of time with no prior land uses. In this regard it is considered that the site poses no risk of contamination and therefore, no further consideration is required under Clause 7 (1) (b) and (c) of SEPP 55 and the land is considered to be suitable for the residential land use.

SEPP (Building Sustainability Index: BASIX) 2004

A BASIX certificate has been submitted with the application (see Certificate No. A398462_02 dated 19 November 2020).

A condition has been included in the recommendation of this report requiring compliance with the commitments indicated in the BASIX Certificate.

SEPP (Infrastructure) 2007

Ausgrid

Clause 45 of the SEPP requires the Consent Authority to consider any development application (or an application for modification of consent) for any development carried out:

- within or immediately adjacent to an easement for electricity purposes (whether or not the electricity infrastructure exists).
- immediately adjacent to an electricity substation.
- within 5.0m of an overhead power line.
- includes installation of a swimming pool any part of which is: within 30m of a structure supporting an overhead electricity transmission line and/or within 5.0m of an overhead electricity power line.

Comment:

The proposal was referred to Ausgrid. No response has been received within the 21 day statutory period and therefore, it is assumed that no objections are raised and no conditions are recommended.

Pittwater Local Environmental Plan 2014

Is the development permissible?	Yes
After consideration of the merits of the proposal, is the development consistent with:	
aims of the LEP?	Yes
zone objectives of the LEP?	Yes

Principal Development Standards

Standard	Requirement	Proposed	Complies
Height of Buildings:	8.5m	4.58m	Yes

Compliance Assessment

Clause	Compliance with Requirements
2.7 Demolition requires development consent	Yes
4.3 Height of buildings	Yes
5.10 Heritage conservation	Yes
7.2 Earthworks	Yes

Clause	Compliance with Requirements
7.6 Biodiversity protection	Yes
7.7 Geotechnical hazards	Yes
7.10 Essential services	Yes

Pittwater 21 Development Control Plan

Built Form Controls

Built Form Control	Requirement	Proposed	% Variation*	Complies
Front building line (Queens Avenue)	North-East - 6.5m	Building - 7.665m Carparking - 1.3m	- 80%	Yes No
Secondary front building line (Net Road)	South-East - 3.25m	3.448m	-	Yes
Side building line	North-West - 2.5m	23.5m	-	Yes
Building envelope	North-West - 3.5m	Within envelope	-	Yes
Landscaped area	50% (613.5sqm)	51%	-	Yes

Compliance Assessment

Clause	Compliance with Requirements	Consistency Aims/Objectives
A1.7 Considerations before consent is granted	Yes	Yes
A4.1 Avalon Beach Locality	Yes	Yes
B1.3 Heritage Conservation - General	Yes	Yes
B3.1 Landslip Hazard	Yes	Yes
B3.6 Contaminated Land and Potentially Contaminated Land	Yes	Yes
B4.7 Pittwater Spotted Gum Forest - Endangered Ecological Community	Yes	Yes
B5.15 Stormwater	Yes	Yes
B6.1 Access driveways and Works on the Public Road Reserve	Yes	Yes
B6.2 Internal Driveways	Yes	Yes
B6.3 Off-Street Vehicle Parking Requirements	Yes	Yes
B8.1 Construction and Demolition - Excavation and Landfill	Yes	Yes
B8.3 Construction and Demolition - Waste Minimisation	Yes	Yes
B8.4 Construction and Demolition - Site Fencing and Security	Yes	Yes
B8.5 Construction and Demolition - Works in the Public Domain	Yes	Yes
C1.1 Landscaping	Yes	Yes
C1.2 Safety and Security	Yes	Yes
C1.3 View Sharing	Yes	Yes
C1.4 Solar Access	Yes	Yes

Clause	Compliance with Requirements	Consistency Aims/Objectives
C1.5 Visual Privacy	Yes	Yes
C1.6 Acoustic Privacy	Yes	Yes
C1.7 Private Open Space	Yes	Yes
C1.12 Waste and Recycling Facilities	Yes	Yes
C1.13 Pollution Control	Yes	Yes
C1.23 Eaves	Yes	Yes
C1.24 Public Road Reserve - Landscaping and Infrastructure	Yes	Yes
D1.1 Character as viewed from a public place	Yes	Yes
D1.4 Scenic protection - General	Yes	Yes
D1.5 Building colours and materials	Yes	Yes
D1.8 Front building line	No	Yes
D1.9 Side and rear building line	Yes	Yes
D1.11 Building envelope	Yes	Yes
D1.14 Landscaped Area - Environmentally Sensitive Land	Yes	Yes
D1.15 Fences - General	Yes	Yes
D1.17 Construction, Retaining walls, terracing and undercroft areas	Yes	Yes

Detailed Assessment

D1.8 Front building line

Description of non-compliance

The DCP requires that a 6.5m setback area measured from the primary street frontage (Queens Avenue) be free of structures and car parking. The site has an existing paved terrace area adjacent to the carport structure which could be used as car parking, but is currently not given that there is a carport. This application therefore requires that this terraced area be used as the only car parking for the site and as such, the new car parking spaces encroach the front boundary setback area. Despite the physical structure already existing, the new use of the spaces warrants a merit assessment against the following control objectives:

- *To achieve the desired future character of the Locality.*
- *The amenity of residential development adjoining a main road is maintained.*
- *Vegetation is retained and enhanced to visually reduce the built form.*
- *Vehicle manoeuvring in a forward direction is facilitated.*
- *To encourage attractive street frontages and improve pedestrian amenity.*
- *To ensure new development responds to, reinforces and sensitively relates to the spatial characteristics of the existing urban environment.*

The car parking spaces are elevated some 5 metres above the Queens Avenue street level and are semi-screened by existing mature trees, albeit any cars parked here will be visible. The use of the space as car parking would not detract from the amenity of quality of accommodation of any neighbouring occupier.

Given that the spaces are hardstand and that no physical works are required to them, it is unlikely that

the works would have a detrimental impact on the streetscape. The relocation of car parking spaces does not require the removal of any vegetation and retains the bushland character of the land. There is scope for vehicles to maneuver and enter and exit in a forward direction, albeit requiring several points of turn, however such is considered acceptable given the use as a dwelling house and the relatively quiet nature of Net Road.

The site could provide compliant car parking along the Net Road frontage, however this would require the removal of a large volume of trees and a reduction in private open space which would not be supported.

On balance the proposed relocation of car parking to an existing hardstand terrace adjacent to the carport is supported. No consent is granted under this application for the erection of any carport structure or canopy atop of the hardstanding spaces, and it should be noted that if such were to be proposed at a latter date, that the content of this assessment would be subject to change.

THREATENED SPECIES, POPULATIONS OR ECOLOGICAL COMMUNITIES

The proposal will not significantly affect threatened species, populations or ecological communities, or their habitats.

CRIME PREVENTION THROUGH ENVIRONMENTAL DESIGN

The proposal is consistent with the principles of Crime Prevention Through Environmental Design.

POLICY CONTROLS

Northern Beaches Section 7.12 Contributions Plan 2019

As the estimated cost of works is less than \$100,001.00 the policy is not applicable to the assessment of this application.

CONCLUSION

The site has been inspected and the application assessed having regard to all documentation submitted by the applicant and the provisions of:

- Environmental Planning and Assessment Act 1979;
- Environmental Planning and Assessment Regulation 2000;
- All relevant and draft Environmental Planning Instruments;
- Pittwater Local Environment Plan;
- Pittwater Development Control Plan; and
- Codes and Policies of Council.

This assessment has taken into consideration the submitted plans, Statement of Environmental Effects, all other documentation supporting the application and public submissions, and does not result in any unreasonable impacts on surrounding, adjoining, adjacent and nearby properties subject to the conditions contained within the recommendation.

In consideration of the proposal and the merit consideration of the development, the proposal is considered to be:

- Consistent with the objectives of the DCP

- Consistent with the zone objectives of the LEP
- Consistent with the aims of the LEP
- Consistent with the objectives of the relevant EPIs
- Consistent with the objects of the Environmental Planning and Assessment Act 1979

It is considered that the proposed development satisfies the appropriate controls and that all processes and assessments have been satisfactorily addressed.

RECOMMENDATION

THAT Council as the consent authority grant Development Consent to DA2020/1557 for Alterations and additions to a dwelling house on land at Lot B DP 159047, 41 Queens Avenue, AVALON BEACH, subject to the conditions printed below:

DEVELOPMENT CONSENT OPERATIONAL CONDITIONS

1. **Approved Plans and Supporting Documentation**

The development must be carried out in compliance (except as amended by any other condition of consent) with the following:

a) Approved Plans

Architectural Plans - Endorsed with Council's stamp		
Drawing No.	Dated	Prepared By
01 Rev. A	18 November 2020	Mattinson Design Studio
02 Rev. A	18 November 2020	Mattinson Design Studio
03 Rev. A	18 November 2020	Mattinson Design Studio
04 Rev. A	18 November 2020	Mattinson Design Studio
05 Rev. A	18 November 2020	Mattinson Design Studio

Reports / Documentation – All recommendations and requirements contained within:		
Report No. / Page No. / Section No.	Dated	Prepared By
Geotechnical Assessment (AG 20327)	15 December 2020	Ascent Geotechnical Consultants
BASIX Certificate No. A398461_02	19 November 2020	Marie Mattinson

b) Any plans and / or documentation submitted to satisfy the Conditions of this consent.

c) The development is to be undertaken generally in accordance with the following:

Waste Management Plan		
Report Title	Dated	Prepared By
Waste Management Plan	01 January 2021	Marie Mattinson

In the event of any inconsistency between conditions of this consent and the drawings/documents referred to above, the conditions of this consent will prevail.

Reason: To ensure the work is carried out in accordance with the determination of Council and approved plans.

2. Prescribed Conditions

- (a) All building works must be carried out in accordance with the requirements of the Building Code of Australia (BCA).
- (b) BASIX affected development must comply with the schedule of BASIX commitments specified within the submitted BASIX Certificate (demonstrated compliance upon plans/specifications is required prior to the issue of the Construction Certificate);
- (c) A sign must be erected in a prominent position on any site on which building work, subdivision work or demolition work is being carried out:
 - (i) showing the name, address and telephone number of the Principal Certifying Authority for the work, and
 - (ii) showing the name of the principal contractor (if any) for any building work and a telephone number on which that person may be contacted outside working hours, and
 - (iii) stating that unauthorised entry to the work site is prohibited.

Any such sign is to be maintained while the building work, subdivision work or demolition work is being carried out, but must be removed when the work has been completed.
- (d) Residential building work within the meaning of the Home Building Act 1989 must not be carried out unless the Principal Certifying Authority for the development to which the work relates (not being the Council) has given the Council written notice of the following information:
 - (i) in the case of work for which a principal contractor is required to be appointed:
 - A. the name and licence number of the principal contractor, and
 - B. the name of the insurer by which the work is insured under Part 6 of that Act,
 - (ii) in the case of work to be done by an owner-builder:
 - A. the name of the owner-builder, and
 - B. if the owner-builder is required to hold an owner-builder permit under that Act, the number of the owner-builder permit.

If arrangements for doing the residential building work are changed while the work is in progress so that the information notified under becomes out of date, further work must not be carried out unless the Principal Certifying Authority for the development to which the work relates (not being the Council) has given the Council written notice of the updated information.
- (e) Development that involves an excavation that extends below the level of the base of the footings of a building on adjoining land, the person having the benefit of the development consent must, at the person's own expense:

- (i) protect and support the adjoining premises from possible damage from the excavation, and
- (ii) where necessary, underpin the adjoining premises to prevent any such damage.
- (iii) must, at least 7 days before excavating below the level of the base of the footings of a building on an adjoining allotment of land, give notice of intention to do so to the owner of the adjoining allotment of land and furnish particulars of the excavation to the owner of the building being erected or demolished.
- (iv) the owner of the adjoining allotment of land is not liable for any part of the cost of work carried out for the purposes of this clause, whether carried out on the allotment of land being excavated or on the adjoining allotment of land.

In this clause, allotment of land includes a public road and any other public place.

Reason: Legislative requirement.

3. **General Requirements**

- (a) Unless authorised by Council:
Building construction and delivery of material hours are restricted to:

- 7.00 am to 5.00 pm inclusive Monday to Friday,
- 8.00 am to 1.00 pm inclusive on Saturday,
- No work on Sundays and Public Holidays.

Demolition and excavation works are restricted to:

- 8.00 am to 5.00 pm Monday to Friday only.

(Excavation work includes the use of any excavation machinery and the use of jackhammers, rock breakers, excavators, loaders and the like, regardless of whether the activities disturb or alter the natural state of the existing ground stratum or are breaking up/removing materials from the site).

- (b) Should any asbestos be uncovered on site, its demolition and removal must be carried out in accordance with WorkCover requirements and the relevant Australian Standards.
- (c) At all times after the submission the Notice of Commencement to Council, a copy of the Development Consent and Construction Certificate is to remain onsite at all times until the issue of a final Occupation Certificate. The consent shall be available for perusal of any Authorised Officer.
- (d) Where demolition works have been completed and new construction works have not commenced within 4 weeks of the completion of the demolition works that area affected by the demolition works shall be fully stabilised and the site must be maintained in a safe and clean state until such time as new construction works commence.
- (e) Onsite toilet facilities (being either connected to the sewer or an accredited sewer management facility) for workers are to be provided for construction sites at a rate of 1 per 20 persons.
- (f) Prior to the release of the Construction Certificate, payment of the Long Service Levy is required. This payment can be made at Council or to the Long Services Payments Corporation. Payment is not required where the value of the works is less than

\$25,000. The Long Service Levy is calculated on 0.35% of the building and construction work. The levy rate and level in which it applies is subject to legislative change. The applicable fee at the time of payment of the Long Service Levy will apply.

- (g) The applicant shall bear the cost of all works associated with the development that occurs on Council's property.
- (h) No skip bins, building materials, demolition or excavation waste of any nature, and no hoist, plant or machinery (crane, concrete pump or lift) shall be placed on Council's footpaths, roadways, parks or grass verges without Council Approval.
- (i) Demolition materials and builders' wastes are to be removed to approved waste/recycling centres.
- (j) No trees or native shrubs or understorey vegetation on public property (footpaths, roads, reserves, etc.) or on the land to be developed shall be removed or damaged during construction unless specifically approved in this consent including for the erection of any fences, hoardings or other temporary works.
- (k) Prior to the commencement of any development onsite for:
 - i) Building/s that are to be erected
 - ii) Building/s that are situated in the immediate vicinity of a public place and is dangerous to persons or property on or in the public place
 - iii) Building/s that are to be demolished
 - iv) For any work/s that is to be carried out
 - v) For any work/s that is to be demolished

The person responsible for the development site is to erect or install on or around the development area such temporary structures or appliances (wholly within the development site) as are necessary to protect persons or property and to prevent unauthorised access to the site in order for the land or premises to be maintained in a safe or healthy condition. Upon completion of the development, such temporary structures or appliances are to be removed within 7 days.

- (l) A "Road Opening Permit" must be obtained from Council, and all appropriate charges paid, prior to commencement of any work on Council property. The owner/applicant shall be responsible for all public utilities and services in the area of the work, shall notify all relevant Authorities, and bear all costs associated with any repairs and/or adjustments as those Authorities may deem necessary.
- (m) The works must comply with the relevant Ausgrid Network Standards and SafeWork NSW Codes of Practice.
- (n) Requirements for new swimming pools/spas or existing swimming pools/spas affected by building works.
 - (1) Child resistant fencing is to be provided to any swimming pool or lockable cover to any spa containing water and is to be consistent with the following;

Relevant legislative requirements and relevant Australian Standards (including but not limited) to:

- (i) Swimming Pools Act 1992
- (ii) Swimming Pools Amendment Act 2009
- (iii) Swimming Pools Regulation 2018
- (iv) Australian Standard AS1926 Swimming Pool Safety
- (v) Australian Standard AS1926.1 Part 1: Safety barriers for swimming pools
- (vi) Australian Standard AS1926.2 Part 2: Location of safety barriers for

swimming pools.

- (2) A 'KEEP WATCH' pool safety and aquatic based emergency sign, issued by Royal Life Saving is to be displayed in a prominent position within the pool/spa area.
- (3) Filter backwash waters shall be conveyed to the Sydney Water sewerage system in sewered areas or managed on-site in unsewered areas in a manner that does not cause pollution, erosion or run off, is separate from the irrigation area for any wastewater system and is separate from any onsite stormwater management system.
- (4) Swimming pools and spas must be registered with the Division of Local Government.

Reason: To ensure that works do not interfere with reasonable amenity expectations of residents and the community.

FEES / CHARGES / CONTRIBUTIONS

4. Security Bond

A bond (determined from cost of works) of \$5,000 and an inspection fee in accordance with Council's Fees and Charges paid as security are required to ensure the rectification of any damage that may occur to the Council infrastructure contained within the road reserve adjoining the site as a result of construction or the transportation of materials and equipment to and from the development site.

An inspection fee in accordance with Council adopted fees and charges (at the time of payment) is payable for each kerb inspection as determined by Council (minimum (1) one inspection).

All bonds and fees shall be deposited with Council prior to Construction Certificate or demolition work commencing, and details demonstrating payment are to be submitted to the Certifying Authority prior to the issue of the Construction Certificate.

To process the inspection fee and bond payment a Bond Lodgement Form must be completed with the payments (a copy of the form is attached to this consent and alternatively a copy is located on Council's website at www.northernbeaches.nsw.gov.au).

Reason: To ensure adequate protection of Council's infrastructure.

5. No Clearing of Vegetation

Unless otherwise exempt, no vegetation is to be cleared prior to issue of a Construction Certificate.

Details demonstrating compliance are to be submitted to the Certifying Authority prior to issue of Construction Certificate.

Reason: To protect native vegetation.

6. Boundary Identification Survey

A boundary identification survey, prepared by a Registered Surveyor, is to be prepared in respect of the subject site.

The plans submitted for the Construction Certificate are to accurately reflect the property boundaries as shown on the boundary identification survey, with setbacks between the property boundaries and the approved works consistent with those nominated on the Approved Plans of this consent.

Details demonstrating compliance are to be submitted to the Certifying Authority prior to the issue of any Construction Certificate.

Reason: To ensure all approved works are constructed within the subject site and in a manner anticipated by the development consent.

7. Compliance with Standards

The development is required to be carried out in accordance with all relevant Australian Standards.

Details demonstrating compliance with the relevant Australian Standard are to be submitted to the Certifying Authority prior to the issue of the Construction Certificate.

Reason: To ensure the development is constructed in accordance with appropriate standards.

8. Sydney Water "Tap In"

The approved plans must be submitted to the Sydney Water Tap in service, prior to works commencing, to determine whether the development will affect any Sydney Water assets and/or easements. The appropriately stamped plans must then be submitted to the Certifying Authority demonstrating the works are in compliance with Sydney Water requirements.

Please refer to the website www.sydneywater.com.au for:

- "Tap in" details - see <http://www.sydneywater.com.au/tapin>
- Guidelines for Building Over/Adjacent to Sydney Water Assets.

Or telephone 13 000 TAP IN (1300 082 746).

Reason: To ensure compliance with the statutory requirements of Sydney Water.

CONDITIONS THAT MUST BE ADDRESSED PRIOR TO ANY COMMENCEMENT

9. Dead or Injured Wildlife

If construction activity associated with this development results in injury or death of a native mammal, bird, reptile or amphibian, a registered wildlife rescue and rehabilitation organisation must be contacted for advice.

Reason: To protect native wildlife.

10. Project Arborist

A Project Arborist with minimum AQF Level 5 in arboriculture shall be engaged to provide tree protection measures in accordance with Australian Standard 4970-2009 Protection of Trees on Development Sites. The Project Arborist is to specify and oversee all tree protection measures such as tree protection fencing, trunk and branch protection, and ground protection.

The Project Arborist is to supervise all demolition, excavation and construction works near all trees to be retained, including construction methods near the existing trees to protect tree roots, trunks, branches and canopy. Where required, manual excavation is to occur ensuring no tree

root at or >25mm (Ø) is damaged by works, unless approved by the Project Arborist.

Existing ground levels shall be maintained within the tree protection zone of trees to be retained, unless authorised by the Project Arborist.

All tree protection measures specified must:

- a) be in place before work commences on the site, and
- b) be maintained in good condition during the construction period, and
- c) remain in place for the duration of the construction works.

The Project Arborist shall provide certification to the Certifying Authority that all recommendations listed for the protection of the existing tree(s) have been carried out satisfactorily to ensure no impact to the health of the tree(s). Photographic documentation of the condition of all trees to be retained shall be recorded, including at commencement, during the works and at completion.

Note:

- i) A separate permit or development consent may be required if the branches or roots of a protected tree on the site or on an adjoining site are required to be pruned or removed.
- ii) Any potential impact to trees as assessed by the Project Arborist will require redesign of any approved component to ensure existing trees upon the subject site and adjoining properties are preserved and shall be the subject of a modification application where applicable.

Reason: tree protection.

CONDITIONS TO BE COMPLIED WITH DURING DEMOLITION AND BUILDING WORK

11. Tree and vegetation protection

a) Existing trees and vegetation shall be retained and protected, including:

- i) all trees and vegetation within the site not approved for removal, excluding exempt trees and vegetation under the relevant planning instruments of legislation,
- ii) all trees and vegetation located on adjoining properties,
- iii) all road reserve trees and vegetation not approved for removal.

b) Tree protection shall be undertaken as follows:

- i) tree protection shall be in accordance with Australian Standard 4970-2009 Protection of Trees on Development Sites, including the provision of temporary fencing to protect existing trees within 5 metres of development,
- ii) existing ground levels shall be maintained within the tree protection zone of trees to be retained, unless authorised by an Arborist with minimum AQF Level 5 in arboriculture,
- iii) removal of existing tree roots at or >25mm (Ø) diameter is not permitted without consultation with an Arborist with minimum AQF Level 5 in arboriculture,
- iv) no excavated material, building material storage, site facilities, nor landscape materials are to be placed within the canopy dripline of trees and other vegetation required to be retained,
- v) structures are to bridge tree roots at or >25mm (Ø) diameter unless directed by an Arborist with minimum AQF Level 5 in arboriculture on site,
- vi) excavation for stormwater lines and all other utility services is not permitted within the tree protection zone, without consultation with an Arborist with minimum AQF Level 5 in arboriculture including advice on root protection measures,
- vii) should either or all of v), vi) and vii) occur during site establishment and construction works, an Arborist with minimum AQF Level 5 in arboriculture shall provide recommendations for tree protection measures. Details including photographic evidence of works undertaken shall be

submitted by the Arborist to the Certifying Authority,
viii) any temporary access to, or location of scaffolding within the tree protection zone of a protected tree or any other tree to be retained during the construction works is to be undertaken using the protection measures specified in sections 4.5.3 and 4.5.6 of Australian Standard 4970-2009 Protection of Trees on Development Sites,
ix) the activities listed in section 4.2 of Australian Standard 4970-2009 Protection of Trees on Development Sites shall not occur within the tree protection zone of any tree on the lot or any tree on an adjoining site,
x) tree pruning from within the site to enable approved works shall not exceed 10% of any tree canopy, and shall be in accordance with Australian Standard 4373-2007 Pruning of Amenity Trees,
xi) the tree protection measures specified in this clause must: i) be in place before work commences on the site, and ii) be maintained in good condition during the construction period, and iii) remain in place for the duration of the construction works.

The Certifying Authority must ensure that:

c) The activities listed in section 4.2 of Australian Standard 4970-2009 Protection of Trees on Development Sites, do not occur within the tree protection zone of any tree, and any temporary access to, or location of scaffolding within the tree protection zone of a protected tree, or any other tree to be retained on the site during the construction, is undertaken using the protection measures specified in sections 4.5.3 and 4.5.6 of that standard.

Note: All street trees within the road verge and trees within private property are protected under Northern Beaches Council development control plans, except where Council's written consent for removal has been obtained. The felling, lopping, topping, ringbarking, or removal of any tree (s) is prohibited.

Reason: tree and vegetation protection.

CONDITIONS WHICH MUST BE COMPLIED WITH PRIOR TO THE ISSUE OF THE OCCUPATION CERTIFICATE

12. Condition of retained vegetation - Project Arborist

Prior to the issue of an Occupation Certificate, a report prepared by the project arborist shall be submitted to the Certifying Authority, assessing the health and impact on all existing trees required to be retained, including the following information:

- a) compliance to any Arborist recommendations for tree protection generally and during excavation works,
- b) extent of damage sustained by vegetation as a result of the construction works,
- c) any subsequent remedial works required to ensure the long term retention of the vegetation.

Reason: tree protection.

13. No Weeds Imported On To The Site

No Priority or environmental weeds are to be imported on to the site prior to or during construction works.

Details demonstrating compliance are to be submitted to the Principal Certifying Authority prior to issue of any Occupation Certificate.

Reason: To reduce the risk of site works contributing to spread of Priority and environmental weeds.

In signing this report, I declare that I do not have a Conflict of Interest.

Signed



Adam Mitchell, Principal Planner

The application is determined on 05/02/2021, under the delegated authority of:



Rodney Piggott, Manager Development Assessments