

9  
D.P.545616

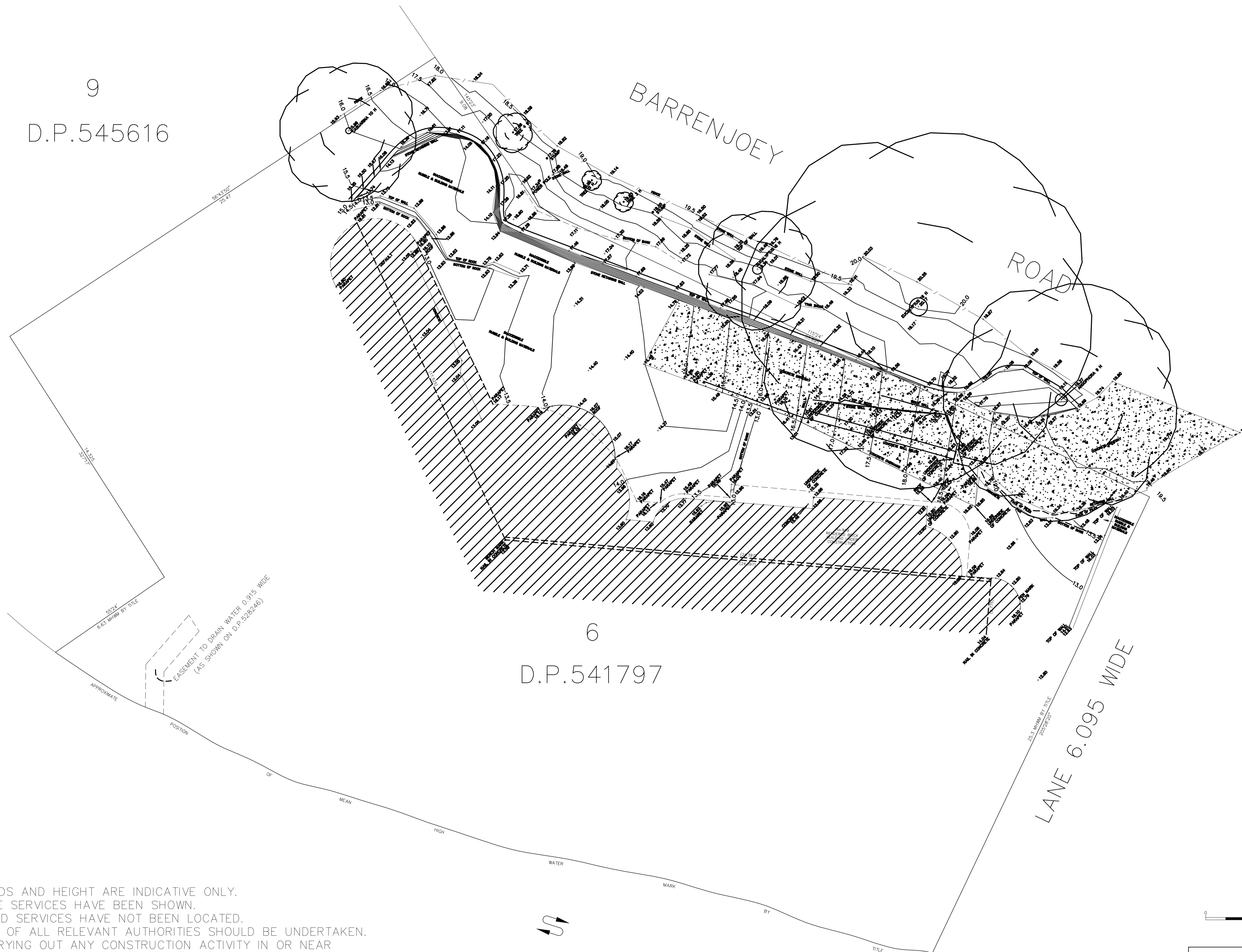

6  
D.P.541797

LANE 6.095 WIDE

NOTES:

- TREE SPREADS AND HEIGHT ARE INDICATIVE ONLY.
- ONLY VISIBLE SERVICES HAVE BEEN SHOWN. UNDERGROUND SERVICES HAVE NOT BEEN LOCATED. NOTIFICATION OF ALL RELEVANT AUTHORITIES SHOULD BE UNDERTAKEN BEFORE CARRYING OUT ANY CONSTRUCTION ACTIVITY IN OR NEAR THE SURVEYED AREA.
- THIS SURVEY HAS BEEN CARRIED OUT FOR INFORMATION PURPOSES ONLY AND SURVEY MARKS SHOULD BE PLACED IF STRUCTURES ARE TO BE ERRECTED ON OR NEAR THE BOUNDARIES. BOUNDARIES ARE NOT TO BE ESTABLISHED FROM INFORMATION SHOWN ON DRAWING.
- CONTOUR INTERVAL - 0.5 METRE. CONTOURS ARE INDICATIVE ONLY. SPOT LEVELS SHOULD BE ADOPTED FOR DESIGN AND CALCULATION PURPOSES. CRITICAL SPOT LEVELS SHOULD BE CONFIRMED WITH SURVEYOR.
- COPYRIGHT © ADAM CLERKE SURVEYORS PTY LTD 2013
- SUBJECT LAND AFFECTED BY COVENANT C15456

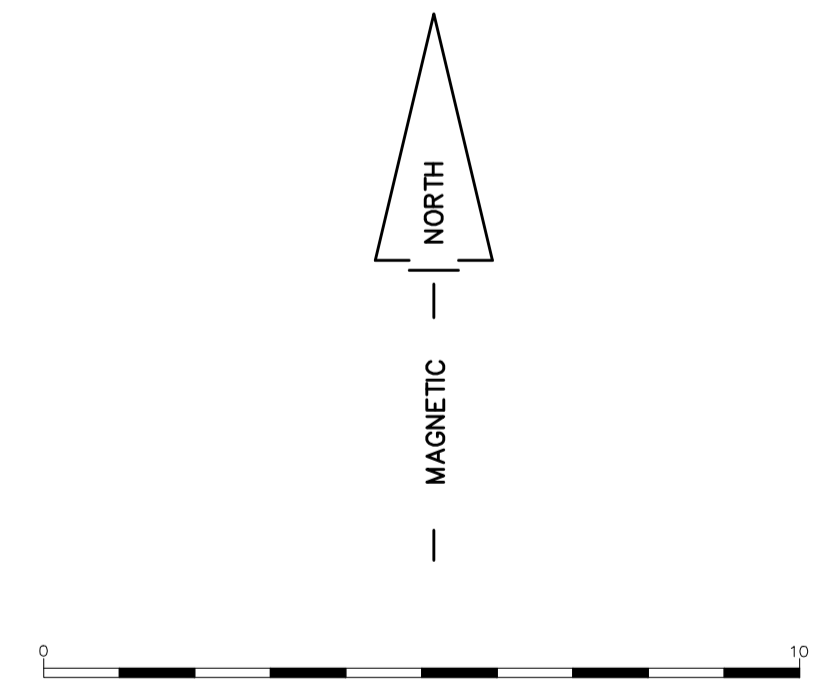

ADAM CLERKE SURVEYORS PTY LTD  
Incorporating PAUL KEEN & COMPANY  
LAND & ENGINEERING SURVEYORS  
38 KEVIN AVENUE, AVALON 2107  
TEL...9918 4111

DETAILS AND LEVELS OVER PART OF  
LOT 6 IN D.P.541797

949 BARRENJOEY ROAD, PALM BEACH

DATE... 20/12/13 REF... 5608F  
SCALE...1:100 DATUM...A.H.D