

"HIGH DESIGN" - ABN 51 476 054 183
architectural design and drafting service
mobile : fax :
041 3389 036 9981 55 56
E-mail: hd@highdesign.com.au
Web: highdesign.com.au

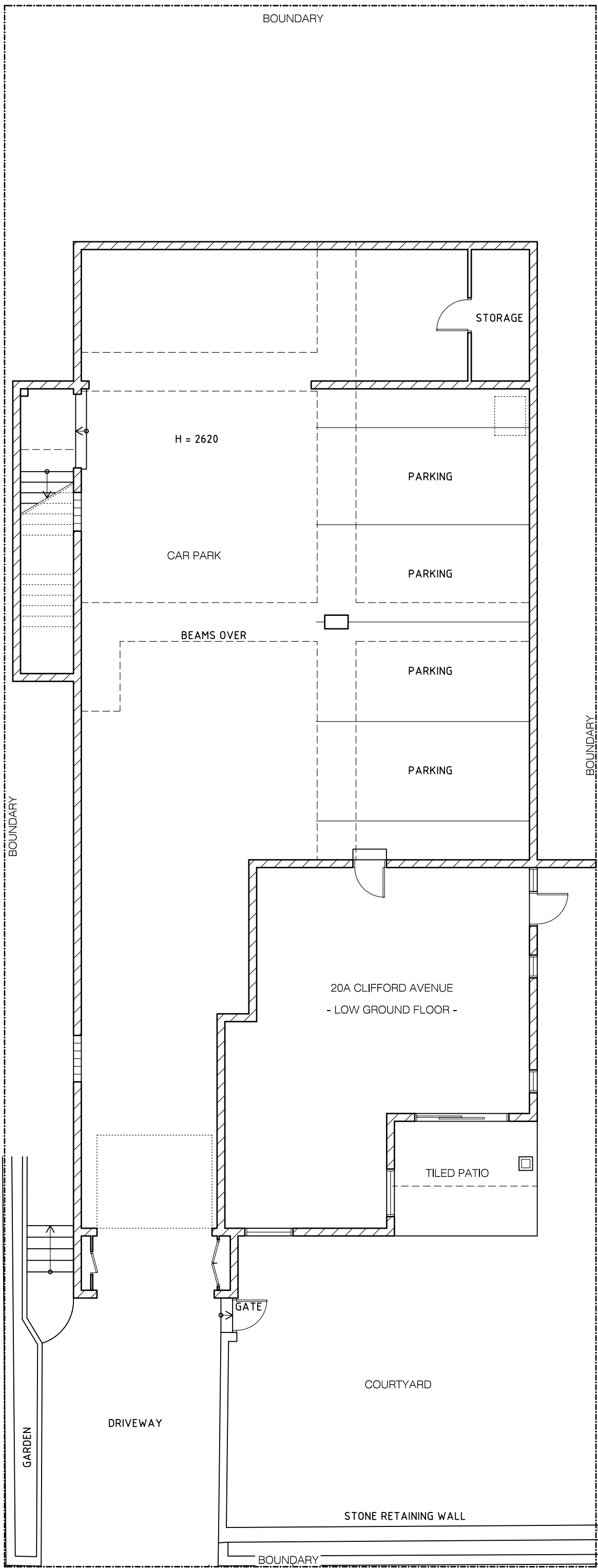

EXISTING LOWER GROUND FLOOR PLAN
SCALE 1:100

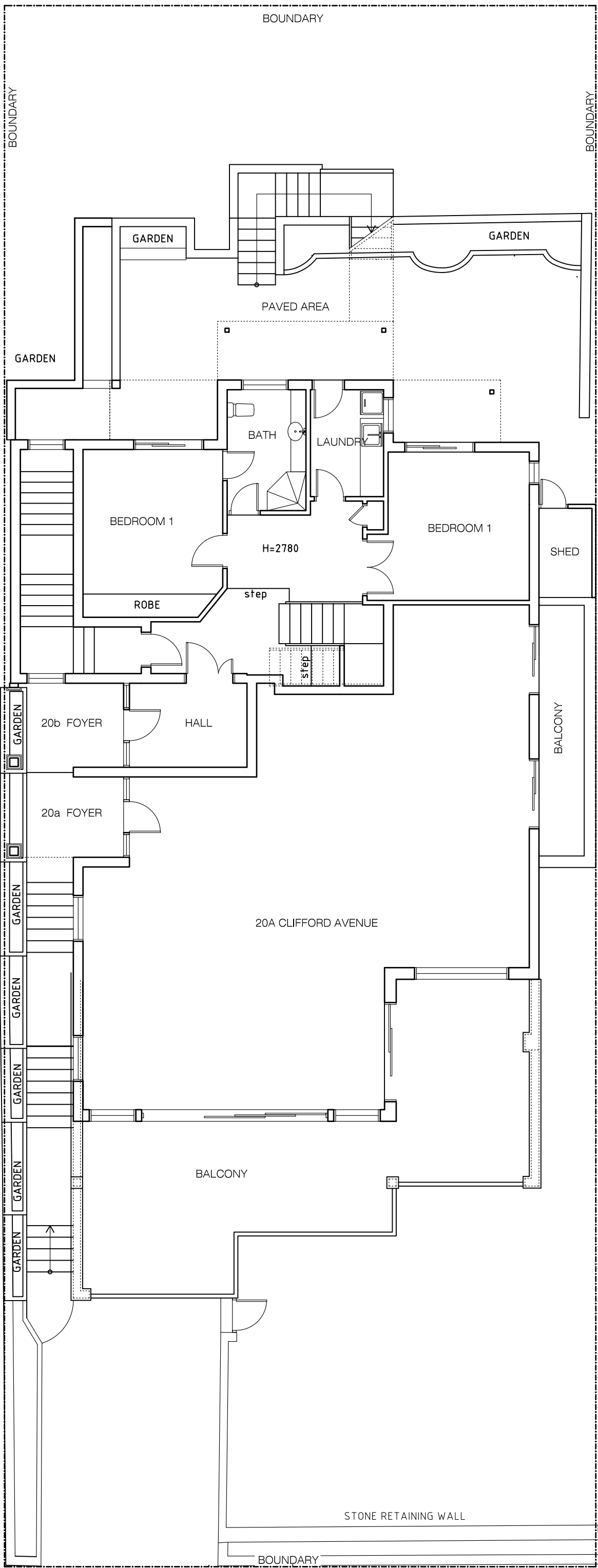

EXISTING UPPER GROUND FLOOR PLAN
SCALE 1:100

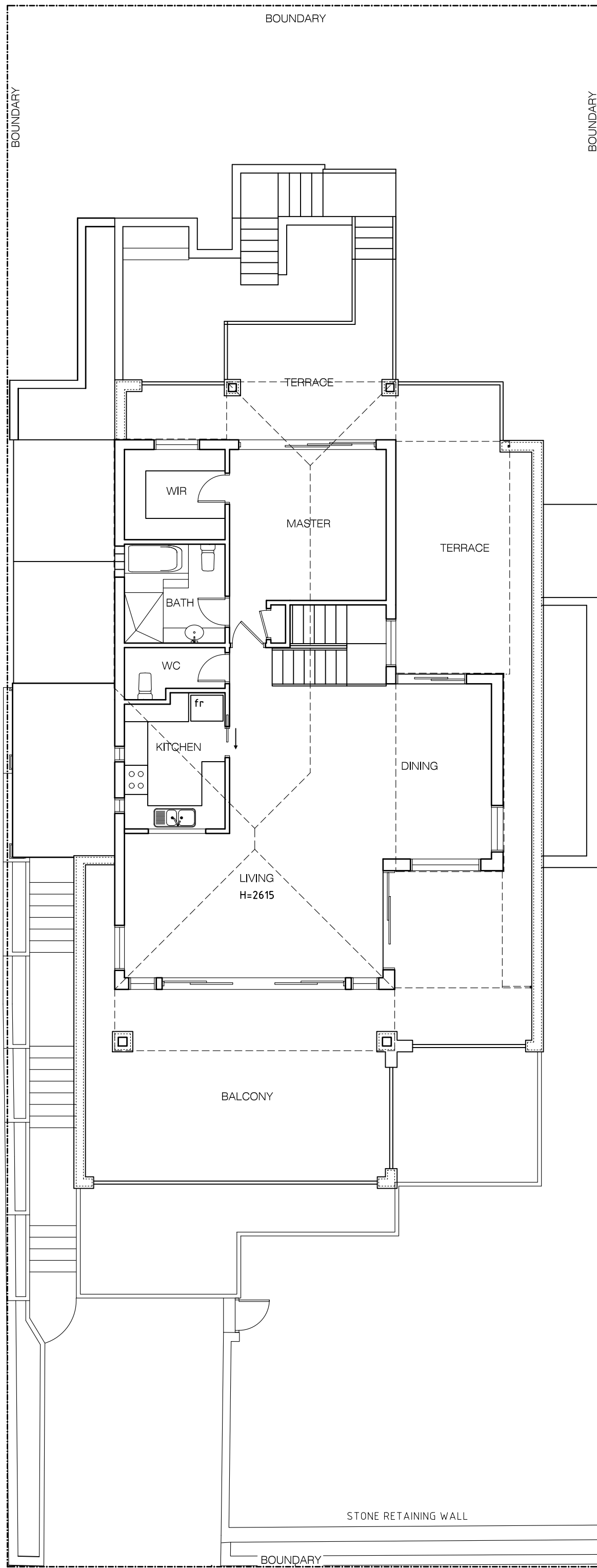

EXISTING FIRST FLOOR PLAN
SCALE 1:100

1. BUILDER TO CHECK AND CONFIRM ALL NECESSARY DIMENSIONS ON SITE PRIOR TO CONSTRUCTION. DO NOT SCALE THE DRAWING.
2. ALL DIMENSIONS THAT RELATE TO SITE BOUNDARIES, SETBACKS AND EASEMENTS ARE SUBJECT TO VERIFICATION BY A SITE SURVEY.
3. ALL WORK TO BE IN ACCORDANCE WITH BUILDING CODE OF AUSTRALIA & TO THE SATISFACTION OF LOCAL COUNCIL REQUIREMENTS.
4. ALL TIMBER CONSTRUCTION TO BE IN ACCORDANCE TO TIMBER FRAMING CODE.
5. ROOF WATER & SUB SOIL DRAINAGE TO BE DISPOSED OF IN THE APPROVED MANNER OR AS A DIRECTED BY LOCAL COUNCIL.
6. ALL ELECTRICAL POWER & LIGHT OUTLETS TO BE DETERMINED BY OWNER.
7. MAKE GOOD AND REPAIR ALL EXISTING FINISHES DAMAGED BY NEW WORK. REUSE EXISTING MATERIAL WHERE POSSIBLE.
8. ALL NEW DOWN PIPES ARE TO BE CONNECTED TO THE EXISTING STORM WATER SYSTEM.
9. COPYRIGHT OF ALL PLANS BELONGS TO 'HIGH DESIGN' - Architectural Design

| | | |
|---|---------------------------|-------------------|
| PROJECT ADDRESS: 2-20 Clifford Ave. Fairlight | Jan, 2022 | |
| | DRAWN BY: B. V. | CHECKED |
| CLIENT: | DRAWING No. 2-4 978 21 | ISSUE 20.01.22 |



"HIGH DESIGN" - ABN 51 476 054 183
architectural design and drafting service
mobile : 041 3389 036 fax : 9981 55 56
E-mail: hd@highdesign.com.au
Web: highdesign.com.au

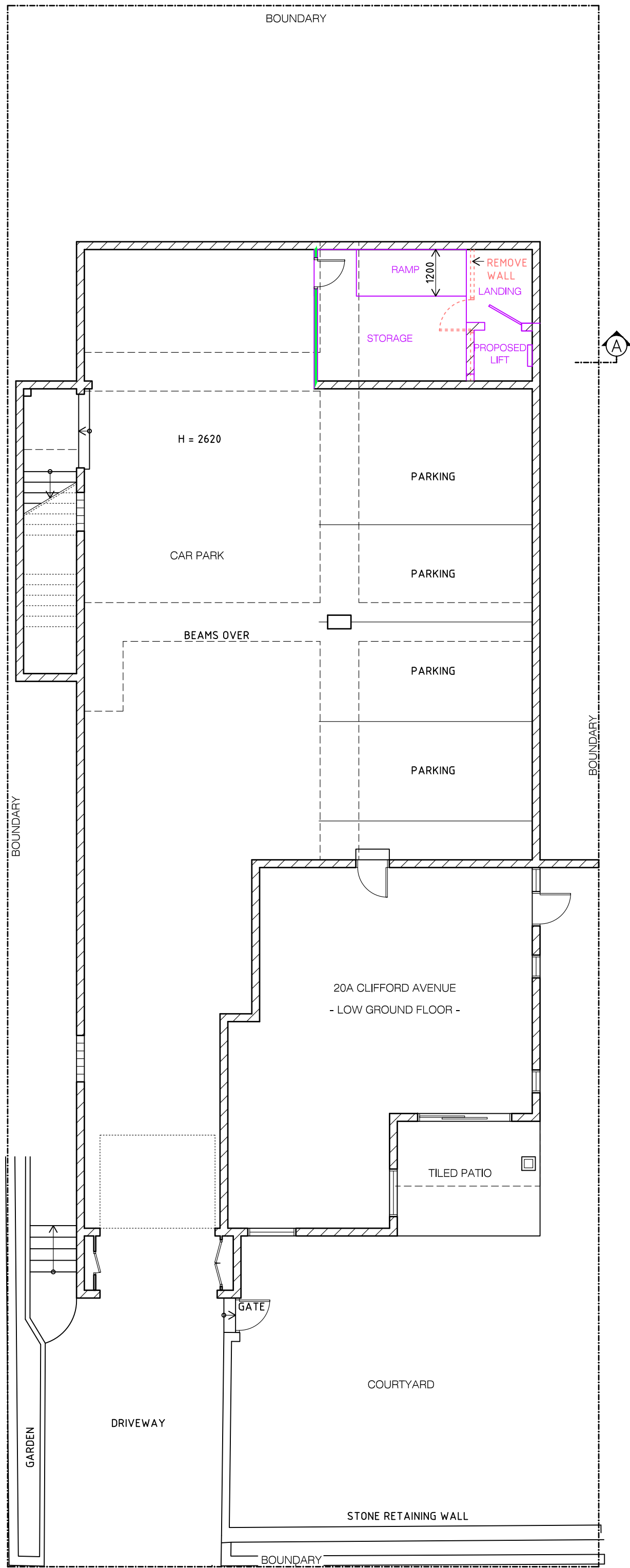

PROPOSED LOWER GROUND FLOOR PLAN
SCALE 1:100

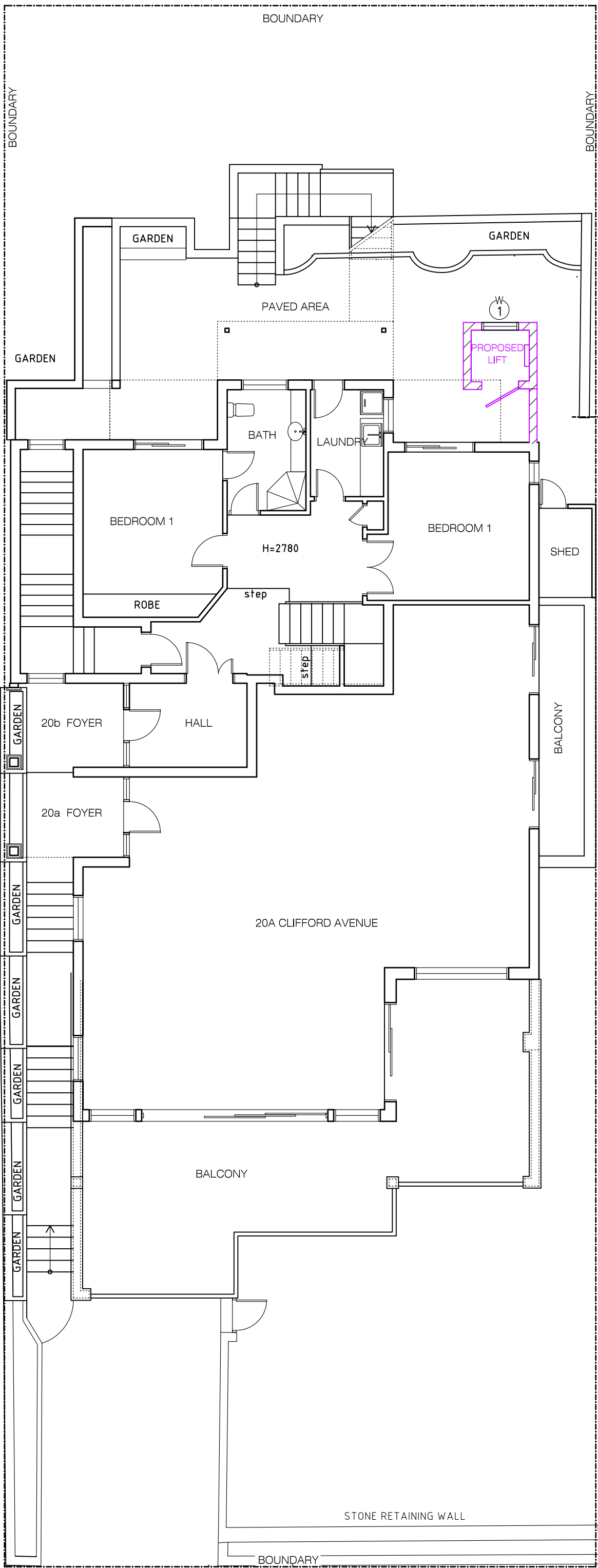

PROPOSED UPPER GROUND FLOOR PLAN
SCALE 1:100

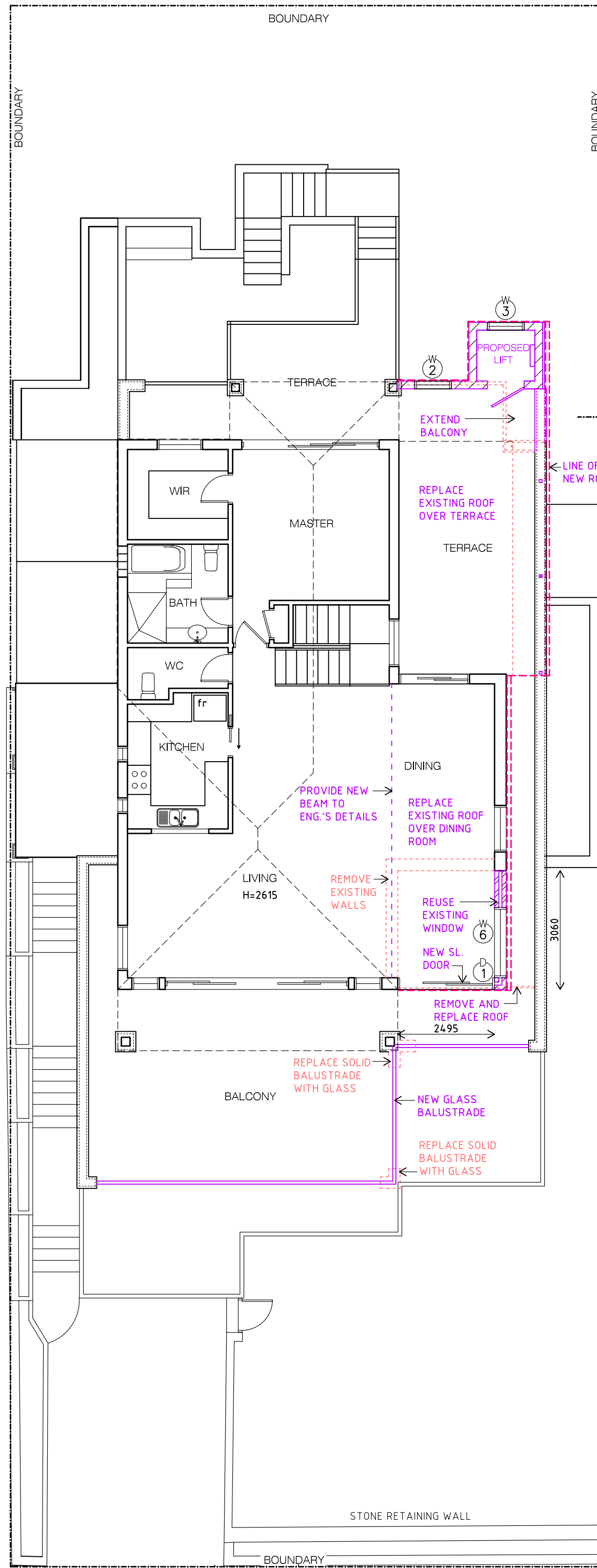

PROPOSED FIRST FLOOR PLAN
SCALE 1:100

site area 613 sqm
existing floor area 324 sqm or 53 %
proposed floor area 9 sqm or 1.5 %
total floor area 333 sqm or 54.5 %

1. BUILDER TO CHECK AND CONFIRM ALL NECESSARY DIMENSIONS ON SITE PRIOR TO CONSTRUCTION. DO NOT SCALE THE DRAWING.
2. ALL DIMENSIONS THAT RELATE TO SITE BOUNDARIES, SETBACKS AND EASEMENTS ARE SUBJECT TO VERIFICATION BY A SITE SURVEY.
3. ALL WORK TO BE IN ACCORDANCE WITH BUILDING CODE OF AUSTRALIA & TO THE SATISFACTION OF LOCAL COUNCIL REQUIREMENTS.
4. ALL TIMBER CONSTRUCTION TO BE IN ACCORDANCE TO TIMBER FRAMING CODE.
5. ROOF WATER & SUB SOIL DRAINAGE TO BE DISPOSED OF IN THE APPROVED MANNER OR AS A DIRECTED BY LOCAL COUNCIL.
6. ALL ELECTRICAL POWER & LIGHT OUTLETS TO BE DETERMINED BY OWNER.
7. MAKE GOOD AND REPAIR ALL EXISTING FINISHES DAMAGED BY NEW WORK. REUSE EXISTING MATERIAL WHERE POSSIBLE.
8. ALL NEW DOWN PIPES ARE TO BE CONNECTED TO THE EXISTING STORM WATER SYSTEM.
9. COPYRIGHT OF ALL PLANS BELONGS TO HIGH DESIGN - Architectural Design

| | | |
|---|---------------------------|-------------------|
| PROJECT ADDRESS: 2-20 Clifford Ave. Fairlight | Jan, 2022 | CHECKED |
| CLIENT: | DRAWING No. 3-4 978 21 | ISSUE 20.01.22 |

HIGH DESIGN
"HIGH DESIGN" - ABN 51 476 054 183
architectural design and drafting service
mobile : 041 3389 036
E-mail: hd@highdesign.com.au
Web: highdesign.com.au

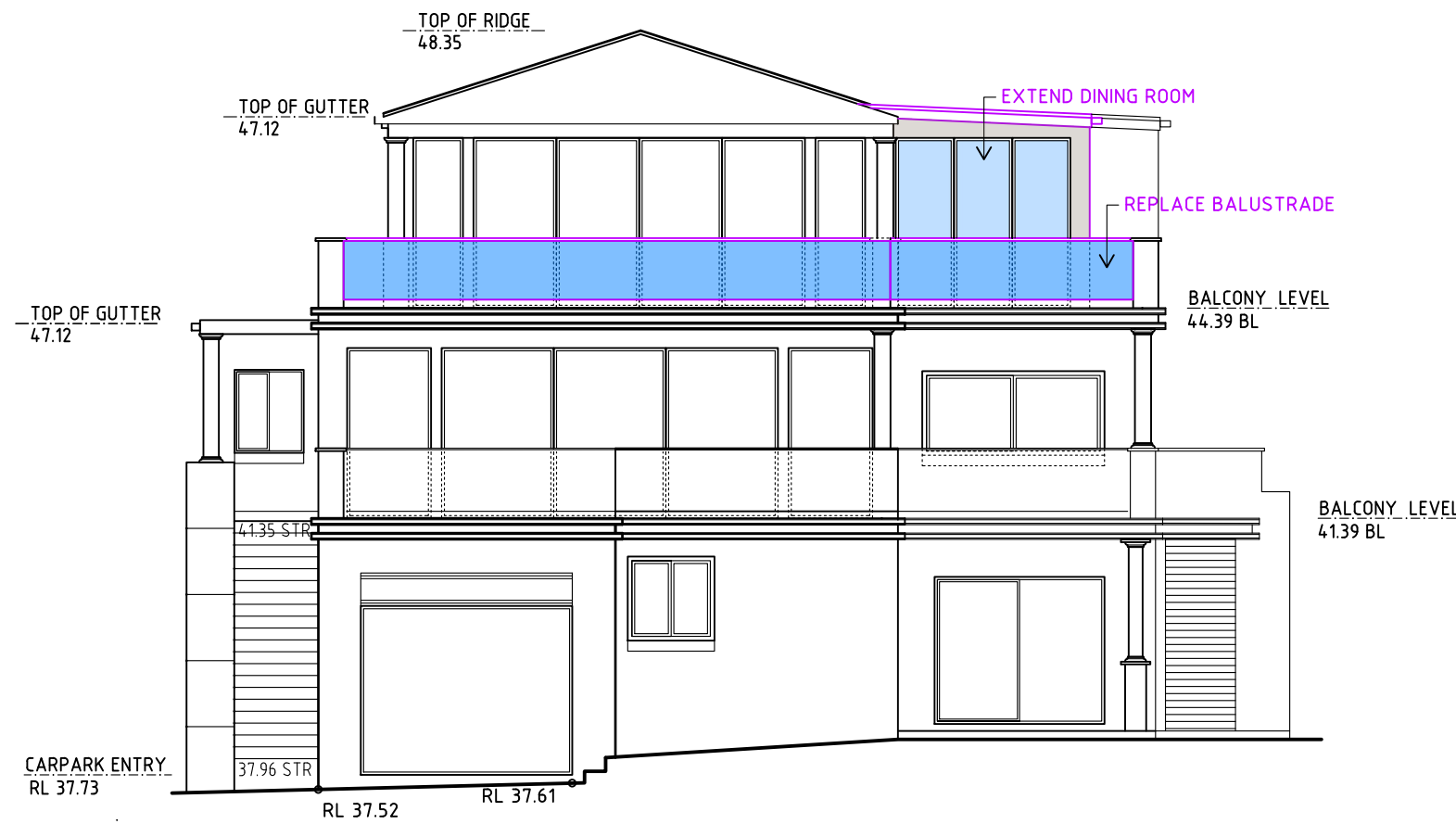

SOUTH ELEVATION
SCALE 1:100

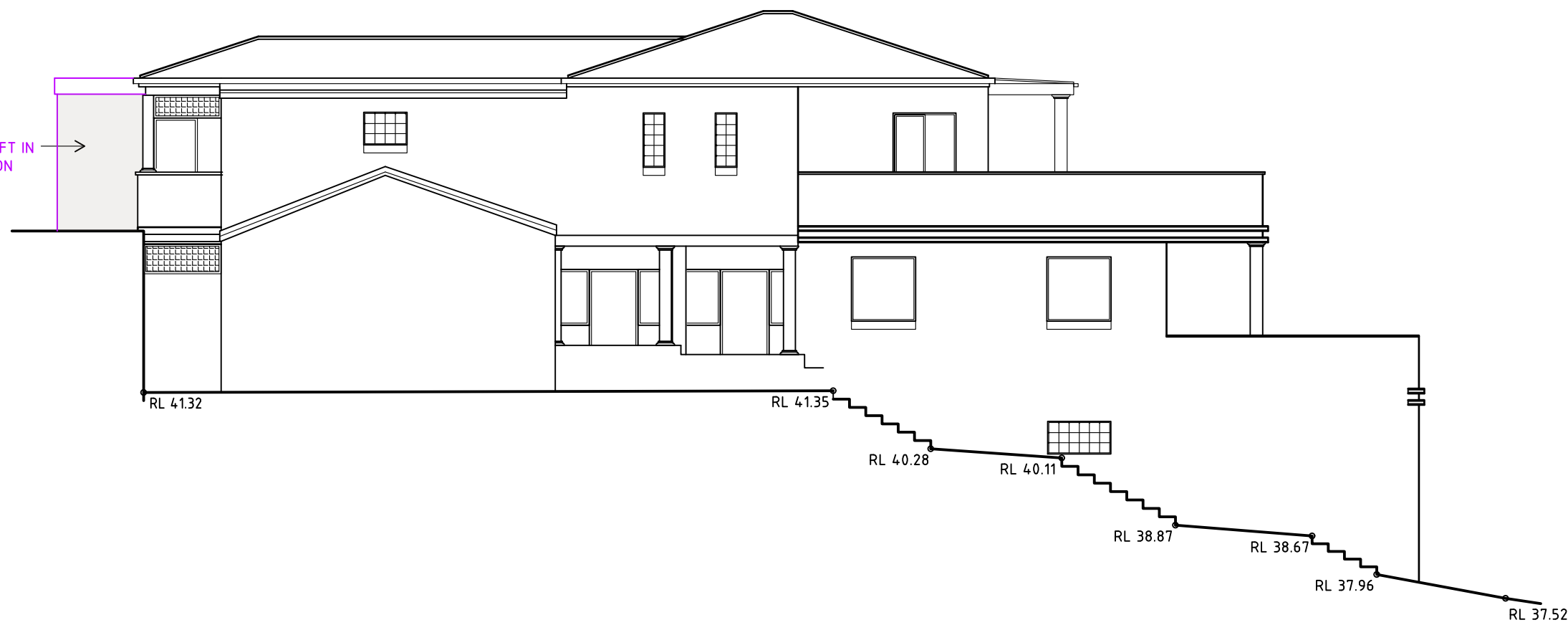

WEST ELEVATION
SCALE 1:100

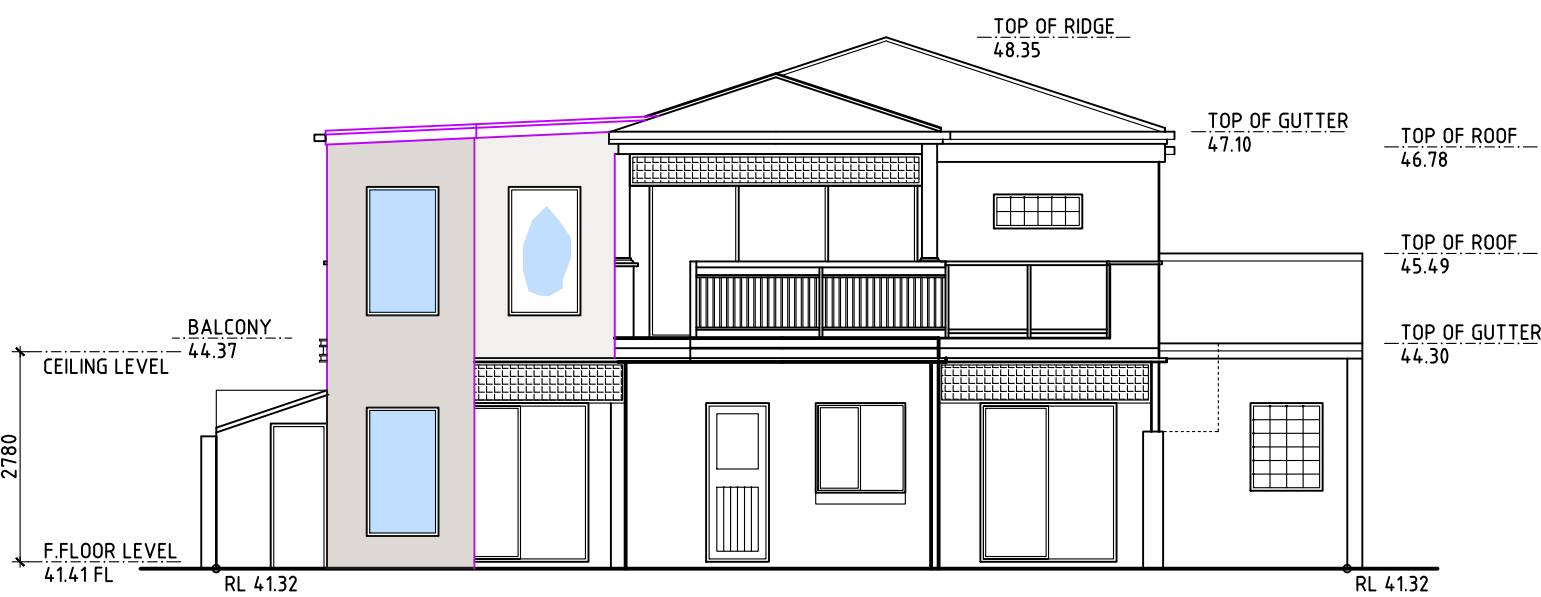

NORTH ELEVATION
SCALE 1:100

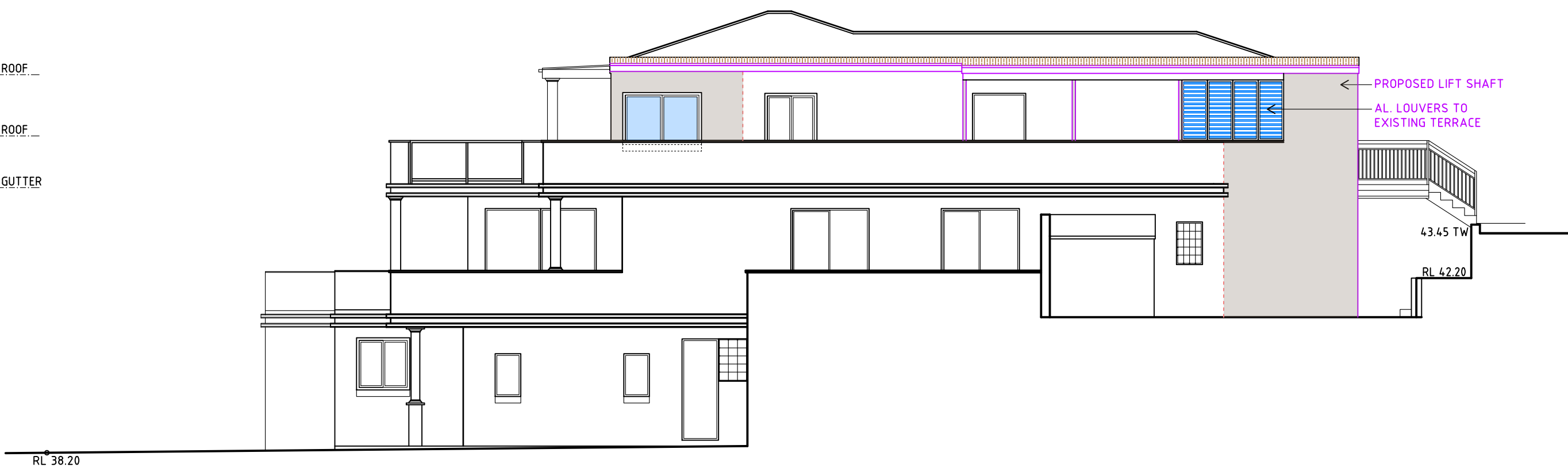

EAST ELEVATION
SCALE 1:100

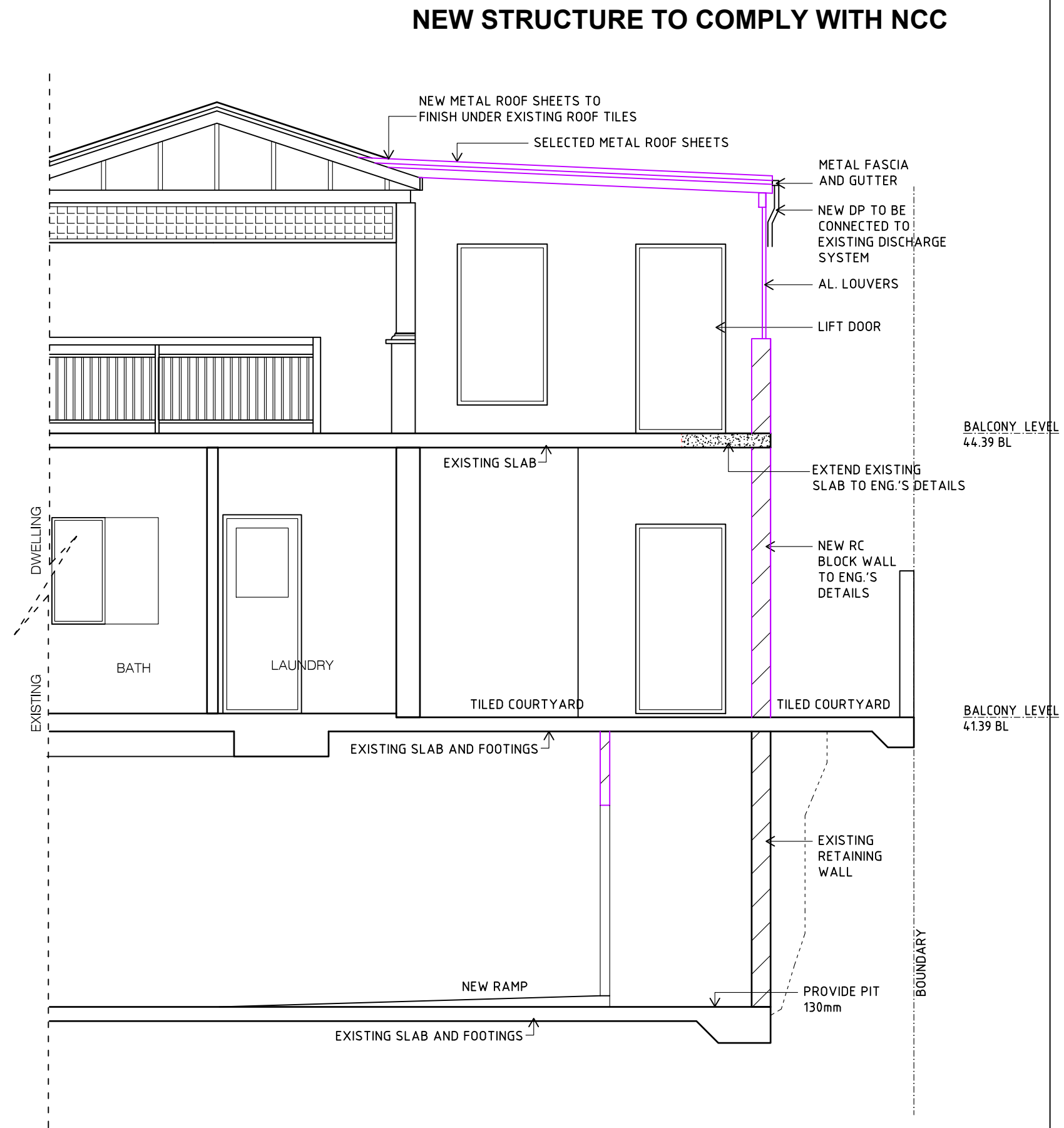

SECTION A
SCALE 1:50

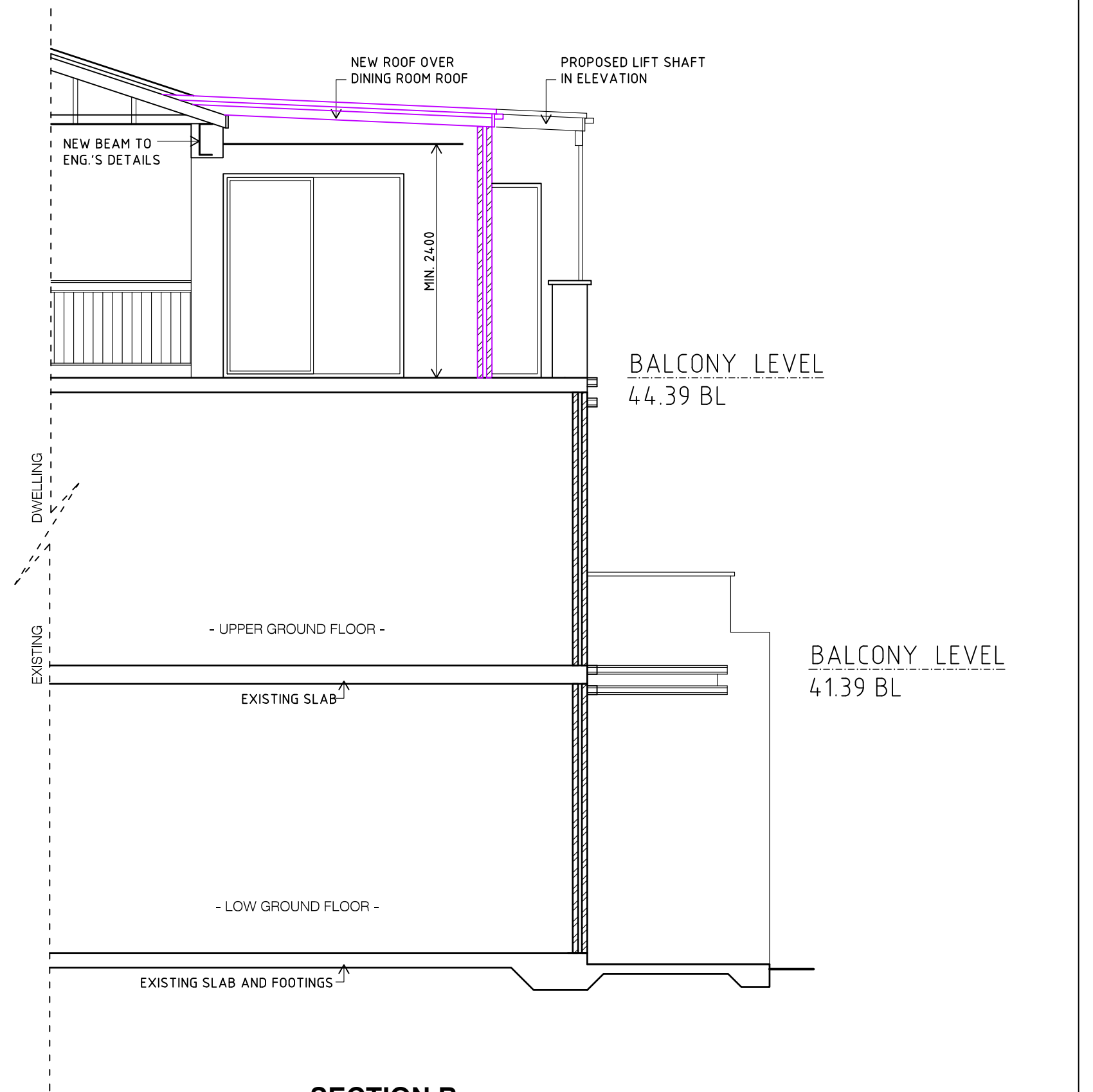

SECTION B
SCALE 1:50

1. BUILDER TO CHECK AND CONFIRM ALL NECESSARY DIMENSIONS ON SITE PRIOR TO CONSTRUCTION. DO NOT SCALE THE DRAWING.
2. ALL DIMENSIONS THAT RELATE TO SITE BOUNDARIES, SETBACKS AND EASEMENTS ARE SUBJECT TO VERIFICATION BY A SITE SURVEY.
3. ALL WORK TO BE IN ACCORDANCE WITH BUILDING CODE OF AUSTRALIA & TO THE SATISFACTION OF LOCAL COUNCIL REQUIREMENTS.
4. ALL TIMBER CONSTRUCTION TO BE IN ACCORDANCE WITH TIMBER FRAMING CODE.
5. ROOF WATER & SUB SOIL DRAINAGE TO BE DISPOSED OF IN THE APPROVED MANNER OR AS A DIRECTED BY LOCAL COUNCIL.
6. ALL ELECTRICAL POWER & LIGHT OUTLETS TO BE DETERMINED BY OWNER.
7. MAKE GOOD AND REPAIR ALL EXISTING FINISHES DAMAGED BY NEW WORK. REUSE EXISTING MATERIAL WHERE POSSIBLE.
8. ALL NEW DOWN PIPES ARE TO BE CONNECTED TO THE EXISTING STORM WATER SYSTEM.
9. COPYRIGHT OF ALL PLANS BELONGS TO 'HIGH DESIGN' - Architectural Design

PROJECT ADDRESS:

2/20 Clifford Ave.

Fairlight

CLIENT:

Jan, 2022

DRAWN BY:

B. V.

DRAWING No.

4-4 978 21

CHECKED

ISSUE

20.01.22



"HIGH DESIGN" - ABN 51 476 054 183
architectural design and drafting service
mobile : 041 3389 036 fax : 9981 55 56
E-mail: hd@highdesign.com.au
Web: highdesign.com.au