

1 Control Plan - Ground Floor
1:100

NOTE: SMART STORE INITIATIVES TO BE INCLUDED IN STORE:
 Temperature Monitoring
 Task Monitoring (Food Safety)
 Workstation in aisle
 Voice on RF Device
 RF Device tracking
 Scan and Go
 Driver Unload
 SCO Produce assurance/Picklist assist/Smart Assist
 Security - CCTV and Smart Alarm
 Chicken Oil Receptacle
 Water / leak detection
 Sensors on compressors and AHU
 WFM Work Order Dashboard
 Automated Work Orders
 Visitor Sign In
 Digital Receipts
 WorkJam
 Team room

2 Control Plan - Basement
1:100

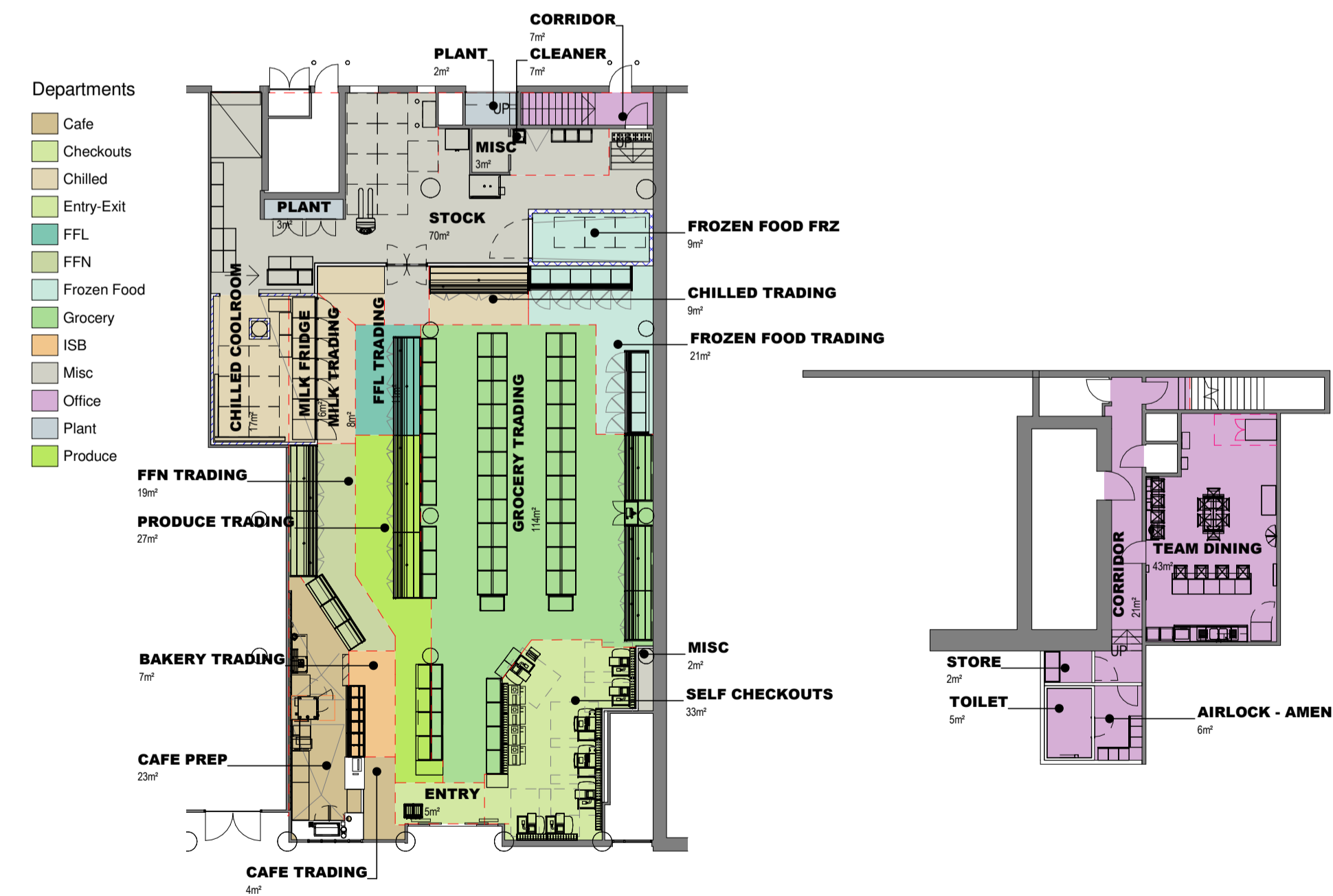

3 Area Plan - Ground Floor
1:200

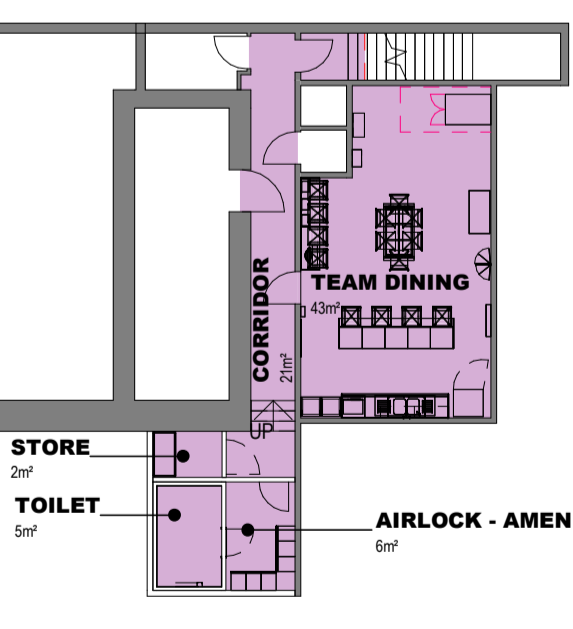

4 Area Plan - Basement Floor
1:200

REFRIGERATION BAY COUNT			
Description	Count	Bays	Doors
DAIRY			
6 TIER DAIRY - 3750	1	3	6
		3	6
DELI			
RATIONAL COMBI-DUO	1	1	0
		1	0
Del - Self Serve			
AVEM 1000 HOT FOOD	3	3	0
		3	0
DRINKS			
6 TIER DRINKS - 1875	1	1	2
6 TIER DRINKS - 2500	2	4	8
		5	10
FFL			
6 TIER FFL - 3750	1	3	6
		3	6
FFN			
6 TIER FFN - 2500	2	4	8
		4	8
FROZEN			
4 DOOR FROZEN - 3124	1	0	4
5 DOOR FROZEN - 3905	1	0	6
		0	10
PRODUCE			
6 TIER PRODUCE - 2500	1	2	4
6 TIER PRODUCE - 3750	1	3	6
		5	10

AREA - NON TRADE		
Department	Area	Ratio
Admin-Misc	53.92 m ²	25%
Cafe	22.58 m ²	10%
Chilled	17.18 m ²	8%
Frozen Food	9.40 m ²	4%
Misc	85.65 m ²	39%
Office	30.41 m ²	14%
Grand total	219.14 m ²	

TRADING BAY BREAKDOWN	
Description	Total Bays
Chilled	2
GRAVITY FEED UNIT	2
MILK SHELVES	5
Grocery	
1050MM HIGH TRADING FIXTURE	4
FULL HEIGHT FIXTURE	56
ISB	
BAKERY COUNTER	3

AREA - TRADING		
Department	Area	Ratio
Checkouts	33.14 m ²	12%
ISB	7.26 m ²	3%
Frozen Food	20.54 m ²	8%
Chilled	7.85 m ²	3%
Chilled	6.05 m ²	2%
FFL	10.68 m ²	4%
Chilled	8.87 m ²	3%
Chilled	5.15 m ²	2%
FFN	19.20 m ²	7%
Cafe	4.03 m ²	1%
Entry-Exit	5.46 m ²	2%
Grocery	114.41 m ²	43%
Produce	26.50 m ²	10%
Grand total	269.14 m ²	

AREA - TRADING - FRESH/NON...		
Use	Area	Ratio
Fresh	95.60 m ²	36%
Front-of-Store	38.59 m ²	14%
Grocery	134.95 m ²	50%
Total Trading Area	269.14 m ²	100%

AREA - RATIO		
Type	Area	Ratio
Trading	269.14 m ²	55%
Non-Trade	219.14 m ²	45%
Exclusion	2.83 m ²	1%
Total	491.11 m ²	

ABBREVIATIONS	
ABR	ALUMINIUM BUFFER RAIL
AFFL	ABOVE FINISH FLOOR LEVEL
AH	ACCESS HATCH
AL	ALUMINIUM STRIP
BC	BATTERY CHARGER
BH	BAG HOLDER
BSN	BASIN
BR	BROOM RACK
BRB	BRUSH RACK
BT	BUCKET TRAP
BWU	BOILING WATER UNIT
CBR	COOLROOM BUFFER RAIL
CCB	CLEANING CHEMICAL BASKET
CCR	CLEANING CHEMICAL RACK
CER	CERAMIC
COB	CORNER GUARD BOLLARD
CH	CEILING HEIGHT
CW	COLD WATER
CWM	CHAINWIRE MESH
CV	CASH VACUUM
DB	DISTRIBUTION BOARD
DPS	DEFLECTION PROTECTION SYSTEM
DR	DOUBLE RAIL
DWR	DRAWER UNDER BENCH
EAS	ELECTRONIC ALARM SWITCH
EMS	EMS CONTROL PANEL
FAC	FIRST AID CABINET
FB	FIRE BLANKET
FDC	FORCED DRAFT COOLER
FFL	FINISH FLOOR LEVEL
FH	FIRE HYDRANT
FHR	FIRE HOSE REEL
FW	FLOOR WASTE
GR	GUARD RAIL
HH	HOSE REEL HOLDER (EXISTING)
HR	HANDRAIL
HW	HOT WATER
HWS	HOT WATER SYSTEM
ICP	INSULATED COOLROOM PANEL
INS	INSECTOCUTTER
KH	KNIFE HOLDER
LD	LABEL DISPENSER
LP	LABEL PRINTER
MB	MILD STEEL BOLLARD
MSB	MAIN SWITCH BOARD
MW	MICROWAVE
MR	MOP RACK
PA	PUBLIC ADDRESS SYSTEM
PDL	PENDANT LIGHT
RC	ROLL CAGE
RDL	RECESSED DOWN LIGHT
SD	SOAP DISPENSER
SSC	STAINLESS STEEL CHANNEL
SSA	STAINLESS STEEL ANGLE
SCP-B	SCOPE BY BUILDER
SCP-IT	SCOPE BY IT
SCP-WW C	SCOPE BY WW CONTRACTORS
TCO	TORK CLOTH DISPENSER
TTD	TORK TOWEL DISPENSER
TD	TUNDISH
TOW	TOP OF WALL
UR	UNIFORM RACK
UTR	UTENSIL RACK
WB	WHITEBOARD
WP-B	WALL PROTECTION - BUFFER RAIL
WP-BV	WALL PROTECTION - BUFFER RAIL W/ VINYL PANEL
WP-CB	WALL PROTECTION - CHAIR BUFFER RAILS
WP-TB	WALL PROTECTION - TIMBER BUFFER RAILS
WP-TT	WALL PROTECTION - TROLLEY TIMBER BUFFER RAIL WITH RHS
WS	WORK STATION
XHDG-BT	EXTRA HEAVY DUTY GRATE DRAIN WITH BUCKET TRAP

PROJECT INFORMATION				
CLASSIFICATION:	ON THE GO	TRAVELATOR:	NO	
STORE LOCATION:	FREE STANDING	GAS AVAILABLE:	NO	
LIQUOR STORE:	NONE	FLOOR SLAB (REFRIGERATION):	ON GROUND	
MEAT OFFER:	FULL PRODUCTION: NO	BUTCHERS SHOP: NO	CASE READY: NO	
CHECKOUTS	CHECKOUTS	SCO w/ CASH	CASHLESS SCO	EXPRESS
	EXISTING:	-	-	-
I.E.D.:	-	-	-	-
	-	-	-	-
SHOWN ON PLAN:	-	2	10	-

NOTE: REFER TO METRO FINISHES SCHEDULE FOR MATERIAL CODES

DRAFTED BY: SA-TRG

NOTES:

MELBOURNE OFFICE
 The Retail Group Pty Ltd ABN 85 050 134 686
 Lvl 3, Suite 37, 799 Springvale Rd
 Mulgrave
 Victoria
 3170 Australia
 P +61 3 9542 9300
 F +61 3 9542 9310
 E trp@trg.aus.com
 W www.trg.aus.com

No.	DRAWING AMENDMENTS (REVISIONS)	DATE	BY
C	REWORK EXISTING DOORS AND ROLLER SHUTTER. REINSTATE EXISTING STAIRS. DEMOLISHED EXISTING WALLS AS SHOWN. REPLACE GRAVITY FEED WITH FREEZER CASE. REPLACE DISPS WITH ANGLE STEEL IN CHILLED COOLROOM. VENDING MACHINE TO FIT CAFE. REWORK BASEMENT, TEAM ROOM AND ACCESSIBLE TOILET TO RELOCATED AS SHOWN. REINSTATE STAIR TO LOWER BASEMENT. ADD STORE IN BASEMENT. ADD ISLAND BENCH STOKES AND BINS IN TEAM ROOM. ADD SMART STORE. INITIATIVE NOTE. UPDATED AS PER SITE VISIT BY CC. 29.07.2019	16/09/2019	ELC-TRG

ABN. 88 000 014 675
 1 WOOLWORTHS WAY BELLA VISTA NSW 2153
 PO BOX 8000 BAULKHAM HILLS NSW 2153
 TELEPHONE (02) 8855 0000 FACSIMILE (02) 8855 0308

© COPYRIGHT OF THIS DOCUMENT REMAINS WITH WOOLWORTHS LIMITED. NO PART OF THIS DOCUMENT MAY BE REPRODUCED OR COPIED IN ANY FORM OR BY ANY MEANS GRAPHIC, ELECTRONIC OR MECHANICAL INCLUDING PHOTOCOPYING, RECORDING TAPE OR INFORMATION RETRIEVAL SYSTEMS) WITHOUT WRITTEN PERMISSION.

ALL DIMENSIONS, SIZES, ETC. ARE IN MILLIMETERS. DO NOT SCALE DIRECTLY FROM DRAWINGS. ALWAYS USE FIGURED DIMENSIONS.

THIS DRAWING IS TO BE READ IN CONJUNCTION WITH ELECTRICAL, MECHANICAL, HYDRAULIC, DETAIL STANDARD DRAWINGS AND CONSTRUCTION SUMMARY.

THIS DRAWING IS FOR DESIGN GUIDANCE ONLY. FINAL DETAILS MUST MEET SITE CONDITIONS, RELEVANT AUTHORITIES AND APPLICABLE BUILDING STANDARDS.

PROJECT ADDRESS :
 MANLY - 29-33 THE CORSO

KIT ISSUE :
 ON THE GO

DRAWN BY : SA-TRG
 PLANNING MGR : A.TORRES
 PROJECT MGR :

PROJECT :
 METRO
 MANLY - 29-33 THE CORSO

STORE No.

SCALE :
 As indicated @

ISSUE DATE :
 16/09/2019

REGION / STATE :
 NSW

PROJECT No :
 N1.1423

DOC STAGE:200 | WA200 | FITOUT

DRAWING :
 Control Plan

DRAWING No :
 WA200

AMEND. No :
 C

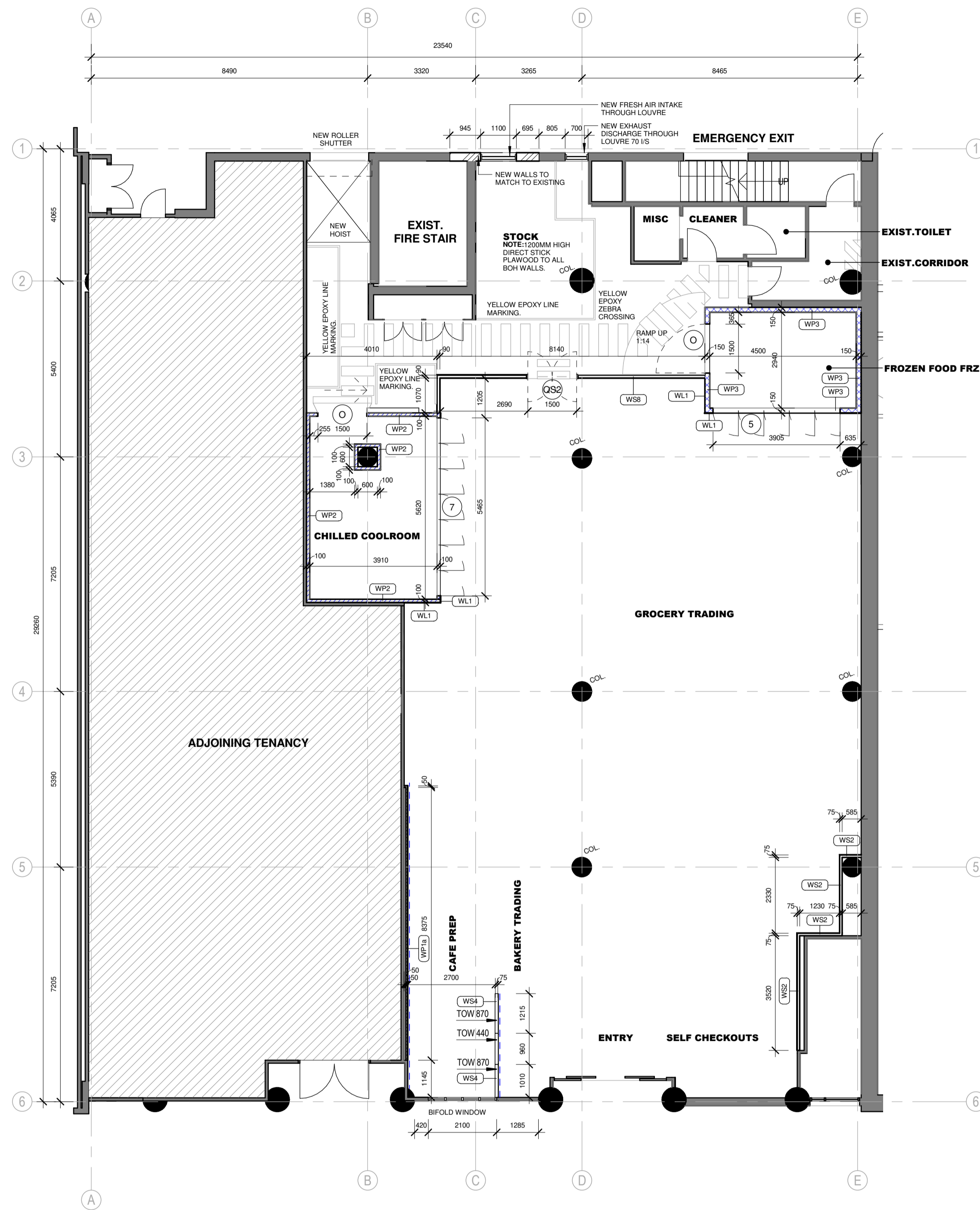

1 Architectural Plan - Ground Floor
1:100

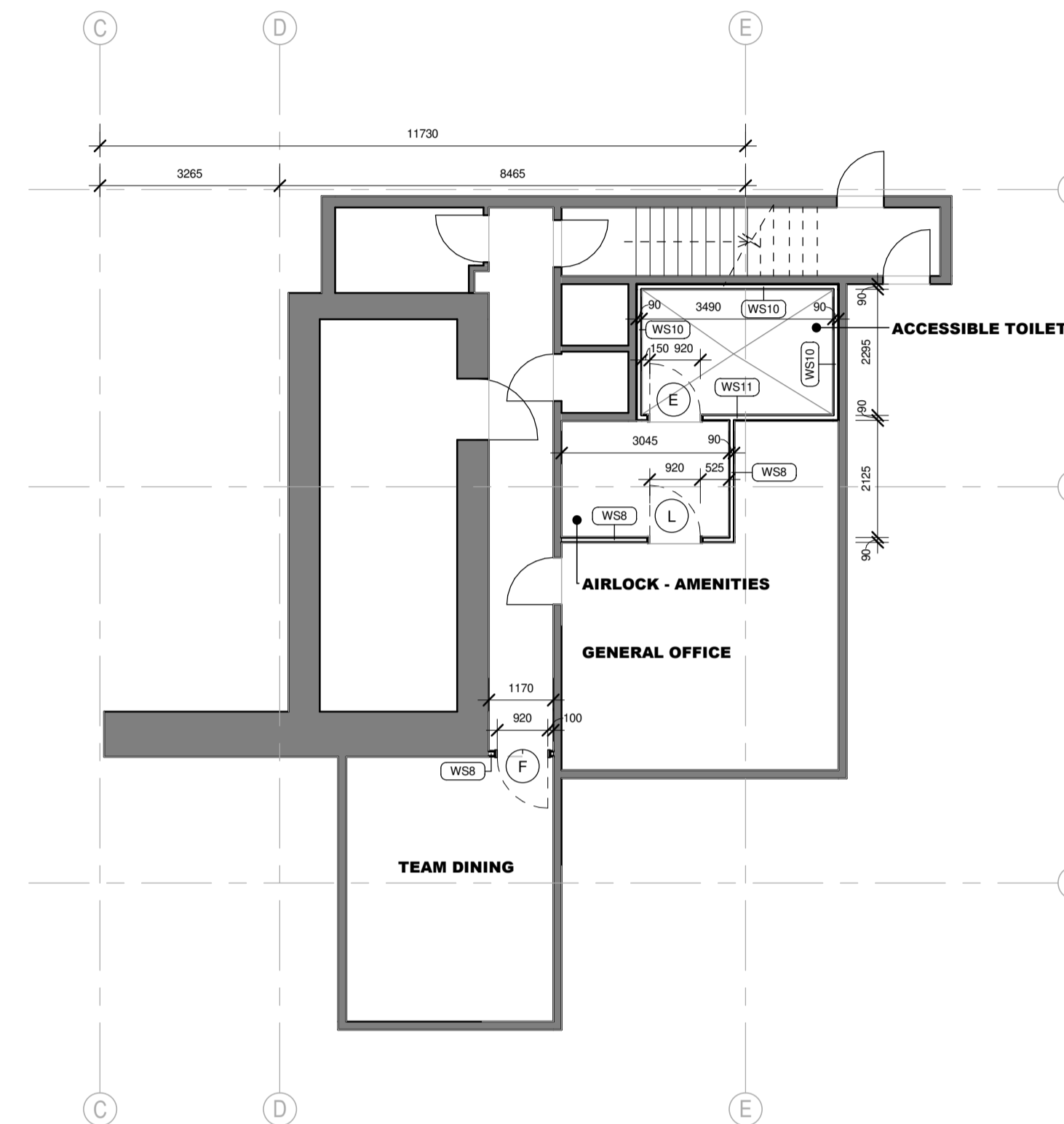

2 Architectural Plan - Basement
1:100

WALL TYPES LEGEND		
	WB1	90mm BLOCK WORK
	WB2	140mm BLOCK WORK
	WC1	150mm CONCRETE PANEL WALL
	WC2	180mm CONCRETE PANEL WALL
	WL1	13MM WET AREA PLASTERBOARD LINING
	WP1	50mm ICP WALL
	WP1a	50mm ICP WALL + FIBRE CEMENT TO ONE SIDE
	WP1b	50mm ICP WALL + PLASTERBOARD TO ONE SIDE
	WP2	100mm ICP WALL BY REFRIGERATION CONTRACTOR
	WP2a	100mm ICP WALL BY BUILDER
	WP2b	100mm ICP WALL + PLASTERBOARD TO ONE SIDE
	WP2c	100mm ICP WALL + PLASTERBOARD TO ONE SIDE + FIBRE CEMENT TO OTHER
	WP2d	100mm ICP WALL + FIBRE CEMENT TO BOTH SIDES
	WP2e	100mm ICP WALL + FIBRE CEMENT TO ONE SIDE
	WP3	150mm ICP WALL BY REFRIGERATION CONTRACTOR
	WP4	150 CAVITY ICP WALL - 2 x 50mm ICP WALL + 50mm CAVITY
	WP4a	150 CAVITY ICP WALL - 2 x 50mm ICP WALL + 50mm CAVITY + FIBRE CEMENT TO TILED SIDE
	WP4b	150 CAVITY ICP WALL - 2 x 50mm ICP WALL + 50mm CAVITY + FIBRE CEMENT TO BOTH SIDES
	WP4c	150 CAVITY ICP WALL - 2 x 50mm ICP WALL + 50mm CAVITY + PLASTERBOARD TO ONE SIDE + FIBRE CEMENT TO OTHER
	WP4d	150 CAVITY ICP WALL - 2 x 50mm ICP WALL + 50mm CAVITY + PLASTERBOARD TO OTHER
	WR1	110mm BRICKWORK
	WR2	230mm BRICKWORK
	WR3	270mm BRICK WORK WITH 50mm CAVITY
	WS1	SANDWICH INSULATION PANEL. SPECIFICATION TO BE DETERMINED BY NCC SECTION J REQUIREMENTS.
	WS2	76mm METAL STUD + PLASTERBOARD TO ONE SIDE
	WS3	76mm METAL STUD + PLASTERBOARD TO BOTH SIDES
	WS4	76mm METAL STUD + FIBRE CEMENT TO BOTH SIDES
	WS5	76mm METAL STUD + FIBRE CEMENT TO ONE SIDE
	WS6	76mm METAL STUD + PLASTERBOARD TO ONE SIDE + FIBRE CEMENT TO OTHER
	WS7	90mm METAL STUD + PLASTERBOARD TO ONE SIDE
	WS8	90mm METAL STUD + PLASTERBOARD TO BOTH SIDES
	WS9	90mm METAL STUD + FIBRE CEMENT TO BOTH SIDES
	WS10	90mm METAL STUD + FIBRE CEMENT TO ONE SIDE
	WS11	90mm METAL STUD + PLASTERBOARD TO ONE SIDE + FIBRE CEMENT TO OTHER
	WT1	25mm TOILET PARTITION



No.	DRAWING AMENDMENTS (REVISIONS)	DATE	BY
A	First Issue	30/07/2019	SA-TRG

ABN: 88 000 014 675
1 WOOLWORTHS WAY BELLA VISTA NSW 2153
PO BOX 8000 BAULKHAM HILLS NSW 2153
TELEPHONE (02) 8885 0000 FACSIMILE (02) 8885 0308

© COPYRIGHT OF THIS DOCUMENT REMAINS WITH WOOLWORTHS LIMITED. NO PART OF THIS DOCUMENT MAY BE REPRODUCED OR COPIED IN ANY FORM OR BY ANY MEANS, INCLUDING PHOTOCOPYING, RECORDING TAPE OR INFORMATION RETRIEVAL SYSTEMS, WITHOUT WRITTEN PERMISSION.

ALL DIMENSIONS, SIZES, ETC. ARE IN MILLIMETERS. DO NOT SCALE DIRECTLY FROM DRAWINGS. ALWAYS USE FIGURED DIMENSIONS.

THIS DRAWING IS TO BE READ IN CONJUNCTION WITH ELECTRICAL, MECHANICAL, HYDRAULIC, DETAIL STANDARD DRAWINGS AND CONSTRUCTION SUMMARY.

THIS DRAWING IS FOR DESIGN GUIDANCE ONLY. FINAL DETAILS MUST MEET SITE CONDITIONS, RELEVANT AUTHORITIES AND APPLICABLE BUILDING STANDARDS.



PROJECT ADDRESS:
MANLY - 29-33 THE CORSO

KIT ISSUE:
ON THE GO

DRAWN BY: SA-TRG
PLANNING MGR: A.TORRES
PROJECT MGR:

PROJECT:
METRO MANLY - 29-33 THE CORSO

SCALE: As indicated @ A1
ISSUE DATE: 30/07/2019

REGION / STATE: NSW
PROJECT No: N1.1423

DOC STAGE: 200 | WA200 | FITOUT

DRAWING: Architectural Plan
DRAWING No: **WA201**
AMEND. No: **A**

NOTE: REFER TO METRO FINISHES SCHEDULE FOR MATERIAL CODES

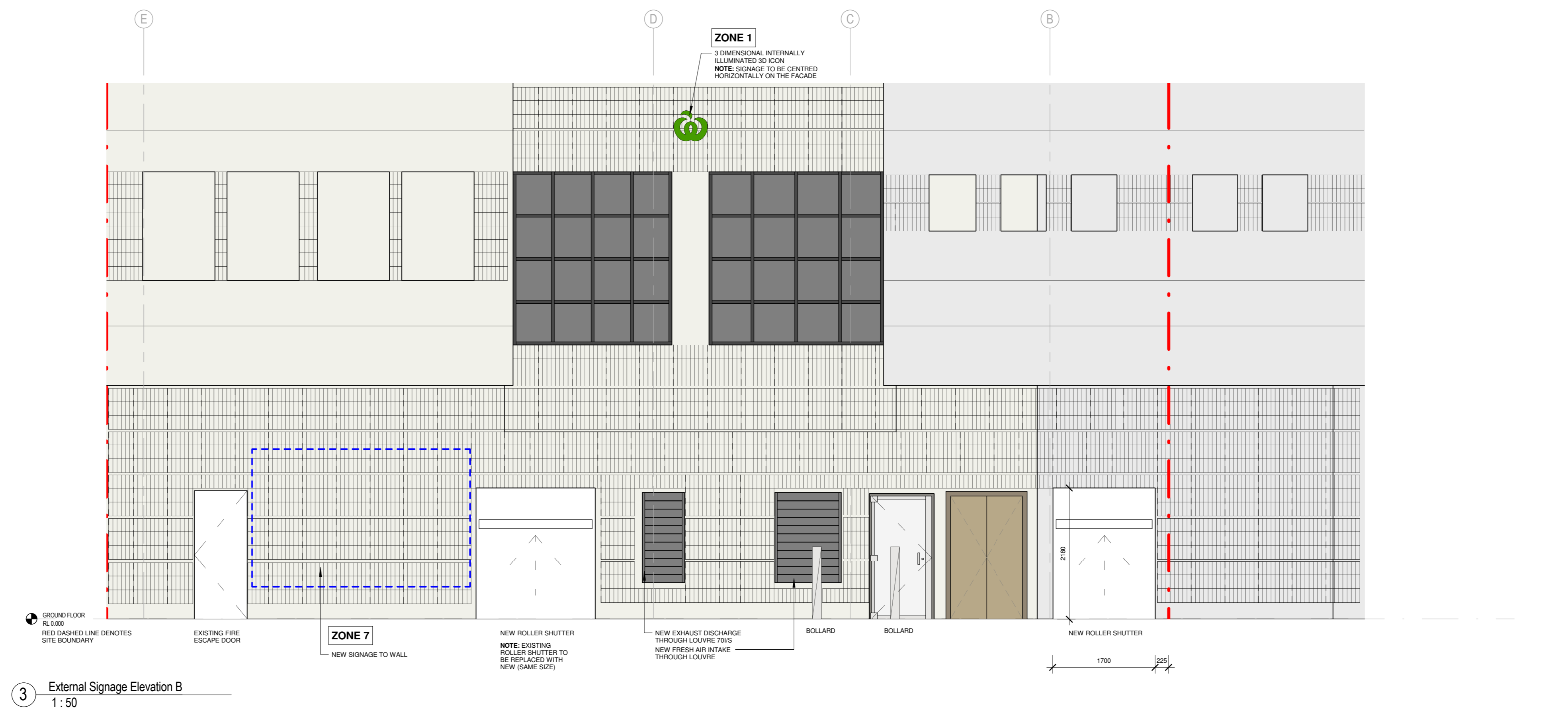
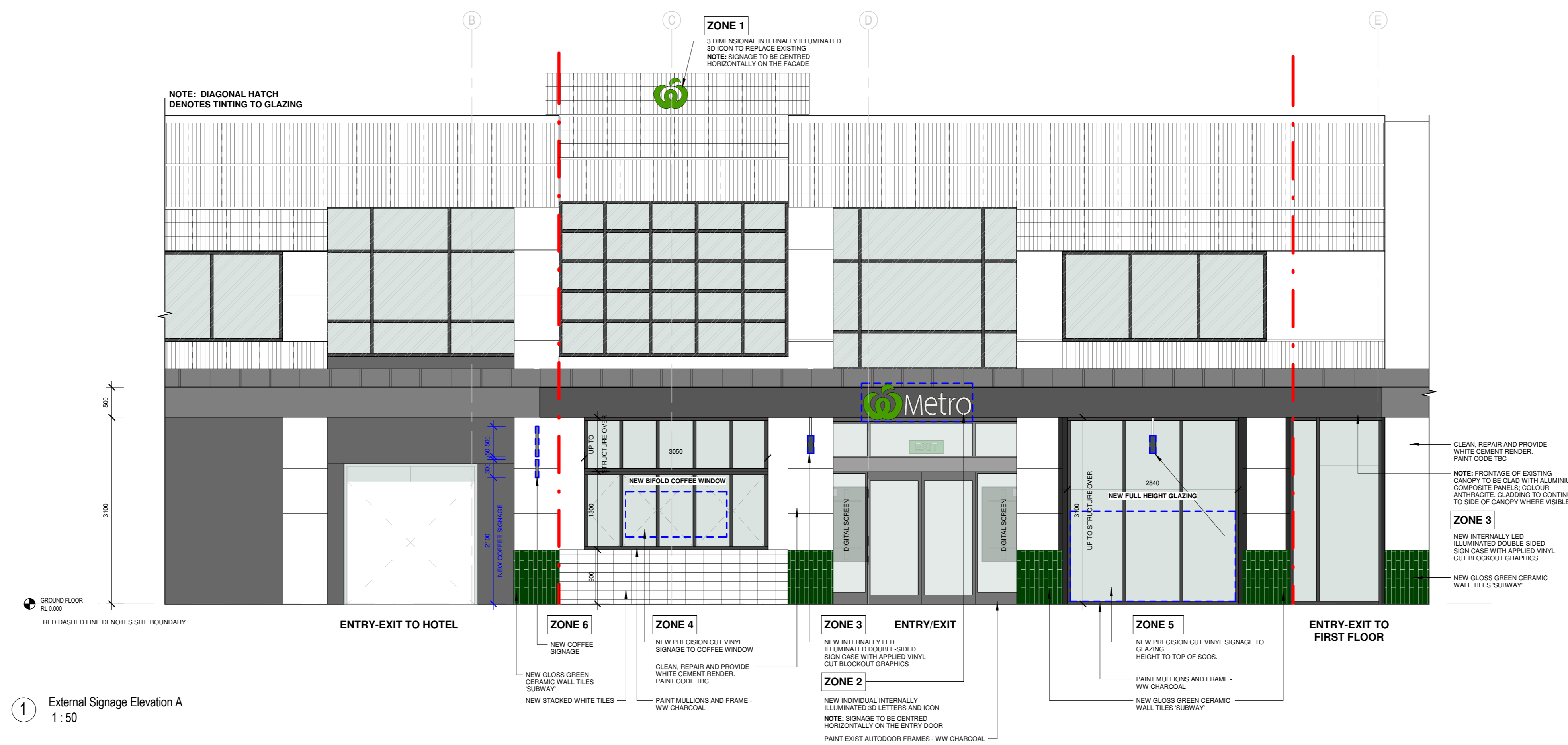
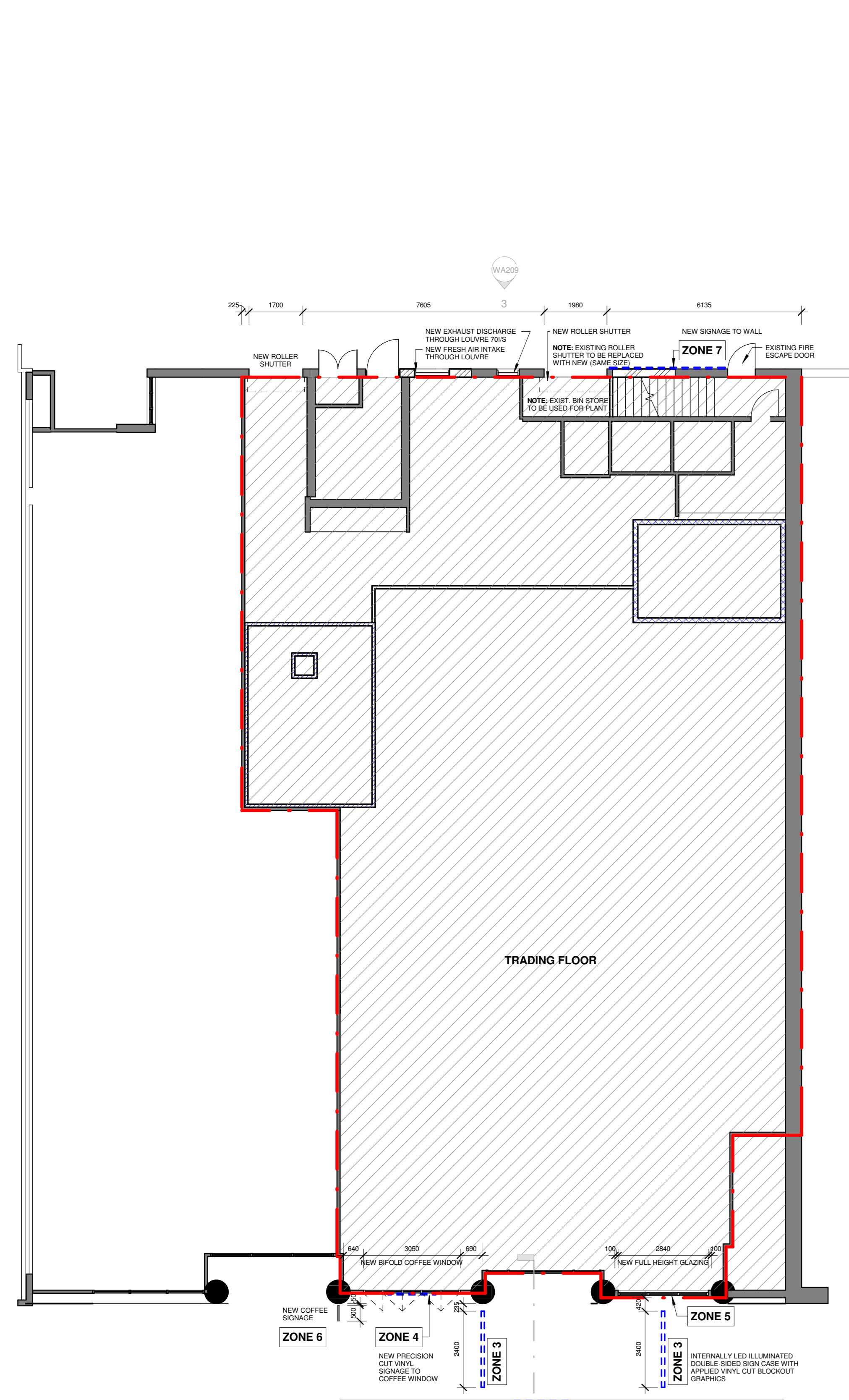

PROPOSED SIGNAGE LEGEND				
TYPE	SIGN	COMMENTS	AREA	DIMENSION
ZONE 1		3 DIMENSIONAL INTERNALLY ILLUMINATED 3D ICON NOTE: SIGNAGE TO BE CENTRED HORIZONTALLY ON THE FACADE	VARIABLE (TO REPLACE EXIST)	VARIABLE (TO REPLACE EXIST)
ZONE 2		INDIVIDUAL INTERNALLY ILLUMINATED 3D LETTERS AND ICON NOTE: SIGNAGE TO BE CENTRED HORIZONTALLY ON THE ENTRY DOOR	1.15sqm approx	1.8M x 0.64M approx
ZONE 3		INTERNALLY LED ILLUMINATED DOUBLE-SIDED SIGN CASE WITH APPLIED VINYL CUT BLOCKOUT GRAPHICS NOTE: SIGNAGE TO BE CENTRED HORIZONTALLY ON THE CANOPY	0.72sqm approx	2.4M x 0.30M approx
ZONE 4		PRECISION CUT VINYL SIGNAGE TO COFFEE WINDOW (DESIGN REFER TO SIGNAGE TEAM)	1.21sqm approx	1.6M x 0.76M approx
ZONE 5		PRECISION CUT VINYL SIGNAGE TO FULL HEIGHT GLAZING NOTE: CLEAR BACKGROUND SIGNAGE (DESIGN REFER TO SIGNAGE TEAM)	4.05sqm approx	2.7M x 1.5M approx
ZONE 6		DESIGN REFER TO SIGNAGE TEAM	0.25sqm approx 0.15sqm approx	0.50M x 0.50M approx 0.50M x 0.50M approx
ZONE 7			7.52sqm approx	3.50M x 2.2M approx

NOTE:
 - ALL SIGNAGE IS INDICATIVE ONLY. SUBJECT TO CONFIRMATION
 - ALL SIGNAGE GRAPHICS AND COLOURS ARE INDICATIVE ONLY.
 - ALL SIGNAGE TO BE IN STRICT ACCORDANCE WITH THE "Woolworths Metro External Signage Guidelines_070915"

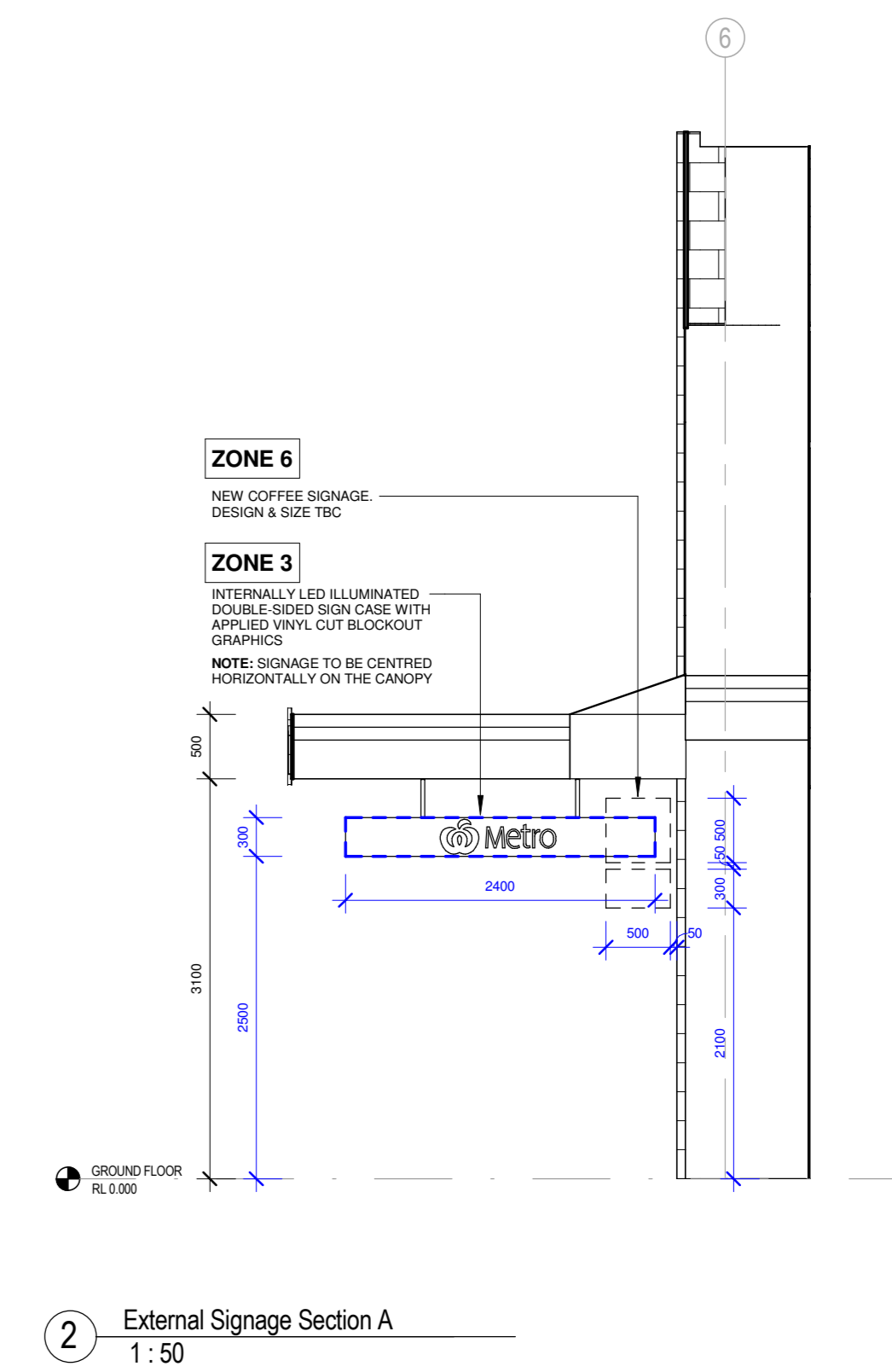

DRAWN BY: KY-TRG
 CHECKED BY: KY-TRG
 DATE: 03/09/2019

No.	DESCRIPTION	DATE	BY
A	FIRST ISSUE	02/09/2019	KY-TRG
B	GLAZING DETAIL ADDED TO THE CORSO ELEVATION; REAR ELEVATION AND DETAIL ADDED; UPDATED LAYOUT AS SHOWN.	03/09/2019	KY-TRG

PROJECT ADDRESS: 29 THE CORSO, MANLY NSW 2095

No.	DESCRIPTION	DATE	BY
A	FIRST ISSUE	02/09/2019	KY-TRG
B	GLAZING DETAIL ADDED TO THE CORSO ELEVATION; REAR ELEVATION AND DETAIL ADDED; UPDATED LAYOUT AS SHOWN.	03/09/2019	KY-TRG



ASH: 88 000 014 675
 1 WOOLWORTHS WAY BELLA VISTA NSW 2113
 PO BOX 3003 BALMAIN NSW 2113
 TELEPHONE (02) 8885 0000 FACSIMILE (02) 8885 0308

© COPYRIGHT OF THIS DOCUMENT REMAINS WITH WOOLWORTHS LIMITED. NO PART OF THIS DOCUMENT MAY BE REPRODUCED OR COPIED IN ANY FORM OR BY ANY MEANS, GRAPHIC, ELECTRONIC OR MECHANICAL, INCLUDING PHOTOCOPYING, RECORDING, TAPING OR INFORMATION STORAGE AND RETRIEVAL SYSTEMS WITHOUT PERMISSION.
 ALL DIMENSIONS, SIZE, ETC. ARE IN MILLIMETRES. DO NOT SCALE DRAWINGS FROM DRAWINGS. ALWAYS USE FIGURED DIMENSIONS.
 THE DRAWING IS TO BE READ IN CONJUNCTION WITH ELECTRICAL, MECHANICAL, PLUMBING, DETAIL SCHEDULED DRAWINGS AND CONTRACT TECHNICAL SPECIFICATIONS.
 THIS DRAWING IS FOR DESIGN GUIDANCE ONLY. FINAL DETAILS MUST MEET ALL CONDITIONS, RELEVANT AUTHORITIES AND APPLICABLE BUILDING STANDARDS.



PROJECT ADDRESS: 29 THE CORSO, MANLY NSW 2095

KIT ISSUE:

DRAWN BY: KY-TRG
 APPROVED BY: K.CASSIE
 ISSUED TO: WW

DRAWING: External Signage for Development Application
 STORE No. 1
 SCALE: As indicated @ A0
 ISSUE DATE: 03/09/2019
 REGION / STATE: NSW
 PROJECT No.: XX.XXXX
 DRAWING No.: WA209
 AMEND No.: B