

PART B DEMOLITION

	REUSED	RECYCLED	DISPOSED	
TYPE OF WASTE	ESTIMATE VOLUME	ESTIMATE VOLUME	ESTIMATE VOLUME	METHOD OF REUSE
EXCAVATION MATERIAL		30 CUBIC M	120 CUBIC M	RECYCLE AT POSSIBLE EXTERNAL SITE
TIMBER				
CONCRETE				NIL
BRICK/PAVERS				NIL
TILES				NIL
METAL (roof sheeting)				NIL
GLASS				NIL
FURNITURE				NIL
FIXTURE AND FITTINGS				NIL
FLOOR COVERING				NIL
PACKING		3.5 CUBIC M		KIMBRIKI RRC
GARDEN ORGANIC			5.5 CUBIC	RECYCLE / MULCH
CONTAINERS				NIL
PAPER				NIL
RESIDUAL WASTE			10 CUBIC M	COUNCIL HOUSEHOLD PICKUP
HAZARDOUS(asbestos waste)				NIL

PART D ONGOING WASTE MANAGEMENT

	RECYCLABLES	COMPOSTABLES	RESIDUAL WASTE	OTHERS
TYPE OF WASTE	ESTIMATE VOLUME	ESTIMATE VOLUME	ESTIMATE VOLUME	METHOD OF REUSE
AMOUNT GENERATED (DAY)	HOUSEHOLD WASTE	HOUSEHOLD WASTE	HOUSEHOLD WASTE	
AMOUNT GENERATED (WEEK)	HOUSEHOLD WASTE	HOUSEHOLD WASTE	HOUSEHOLD WASTE	
COMPACTION REDUCTION		NIL	NIL	
COLLECTION FREQUENCY	1	1	1	
NUMBER OF BINS, SIZE	2X 140L	1X 240L	1X 80L	
STORAGE AREA	1.5MSQ	1.0MSQ	0.7MSQ	
MANEUVERABLE REQUIRED	1.5MSQ	1.0MSQ	0.7MSQ	
FIXTURE AND FITTINGS				
HEIGHT IF REQUIRED	NIL	NIL	NIL	

WASTE MANAGEMENT PLAN

- 1 MINIMISE THE WASTE SENT FOR DISPOSAL.
- 2 MINIMISE THE IMPACT AND DISTURBANCE ON SURROUNDING AMENITY, PUBLIC SAFETY, ROADWAYS AND NATURAL AND BUILT ENVIRONMENT.
- 3 ADHERE TO ANY RELEVANT LEGISLATION NOT LIMITED TO HAZARDOUS WASTE, STORAGE AND TRANSPORTATION REGULATIONS.
- 4 SEND WASTE MATERIALS TO A SUITABLY LICENSED FACILITY.
- 5 IDENTIFY SUITABLE LOCATIONS ON THE SITE FOR SORTING AND STORING OF MATERIALS FOR RE-USE, RECYCLING AND DISPOSAL. FACTORS TO CONSIDER INCLUDE SLOPES, DRAINAGE AND PERSONNEL AND VEHICULAR ACCESS.
- 6 MAINTAIN VALID TIPPING DOCKETS AND RECEIPTS ON SITE FOR INSPECTION.

SITE PROTECTION

BUILDING CONTRACTOR WILL INSTALL AROUND THE DEVELOPMENT AREA TEMPORARY STRUCTURES TO PROTECT PERSONS AND PROPERTY AND TO PREVENT UNAUTHORISED ACCESS TO THE SITE

TREE PROTECTION

BUILDING CONTRACTOR WILL REFER TO ARBORIST REPORT FOR TREE PROTECTION FENCING, GROUND PROTECTION AND TRUNK PROTECTION

BASIC REQUIREMENT

BUILDING CONTRACTOR TO ISSUE CERTIFICATE STATING COMPLIANCE WITH BASIC CERTIFICATE A401407-04 DATED 02 MARCH 2023

Applicant Declaration

I declare that:
 1 This plan has been completed in accordance with the Waste Management Guidelines understand that:
 2 To the best of my knowledge, the details on this form are accurate and correct

I understand that:

- 1 All records demonstrating lawful disposal of waste will be retained and kept readily accessible for inspection by regulatory authorities such as Council, NSW Environment Protection Authority or WorkCover NSW.
- 2 A bond in accordance with Councils fees and charges may apply to this development and must be paid to Council prior to any works.
- 3 The bond will only be refunded when Council is satisfied that all waste outlined in this plan has been managed as per the plan, and evidence such as photos, receipts and statutory declarations must be supplied where appropriate.

Applicate signature: Robert Jones

dated: 02. 03. 2023

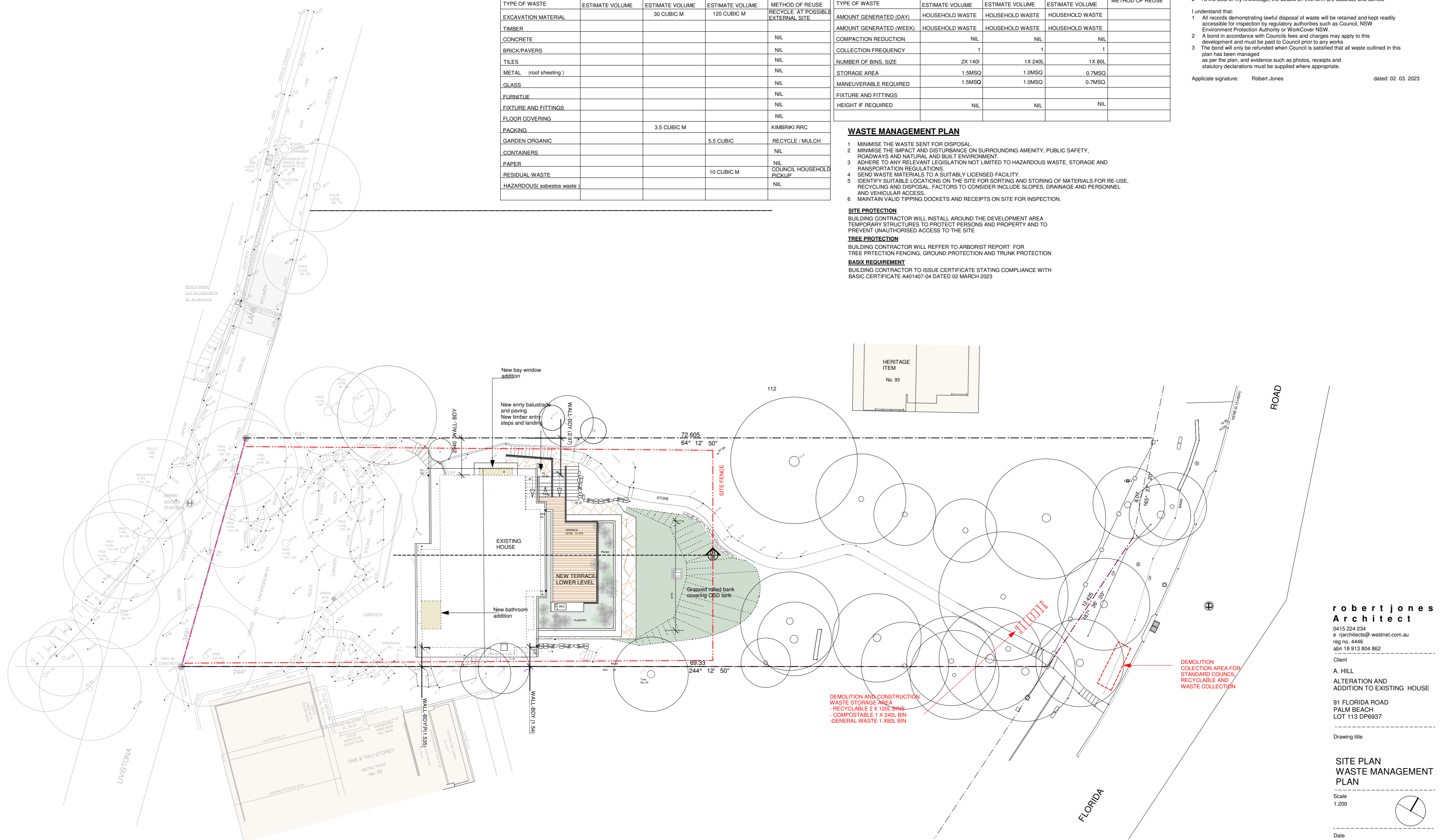

robertjones Architect

0415 224 234
 e rjarchitects@westnet.com.au
 reg no. 4446
 abn 18 913 804 862

Client
 A. HILL
 ALTERATION AND ADDITION TO EXISTING HOUSE

91 FLORIDA ROAD
 PALM BEACH
 LOT 113 DP6937

Drawing title

**SITE PLAN
 WASTE MANAGEMENT PLAN**

Scale
 1:200

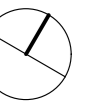

Date
 07 November 2023

DA01E

NOTES
 All Building Construction works to comply with all relevant BCA and AS requirements
 Building Contractor to verify dimensions on site prior to fabrication

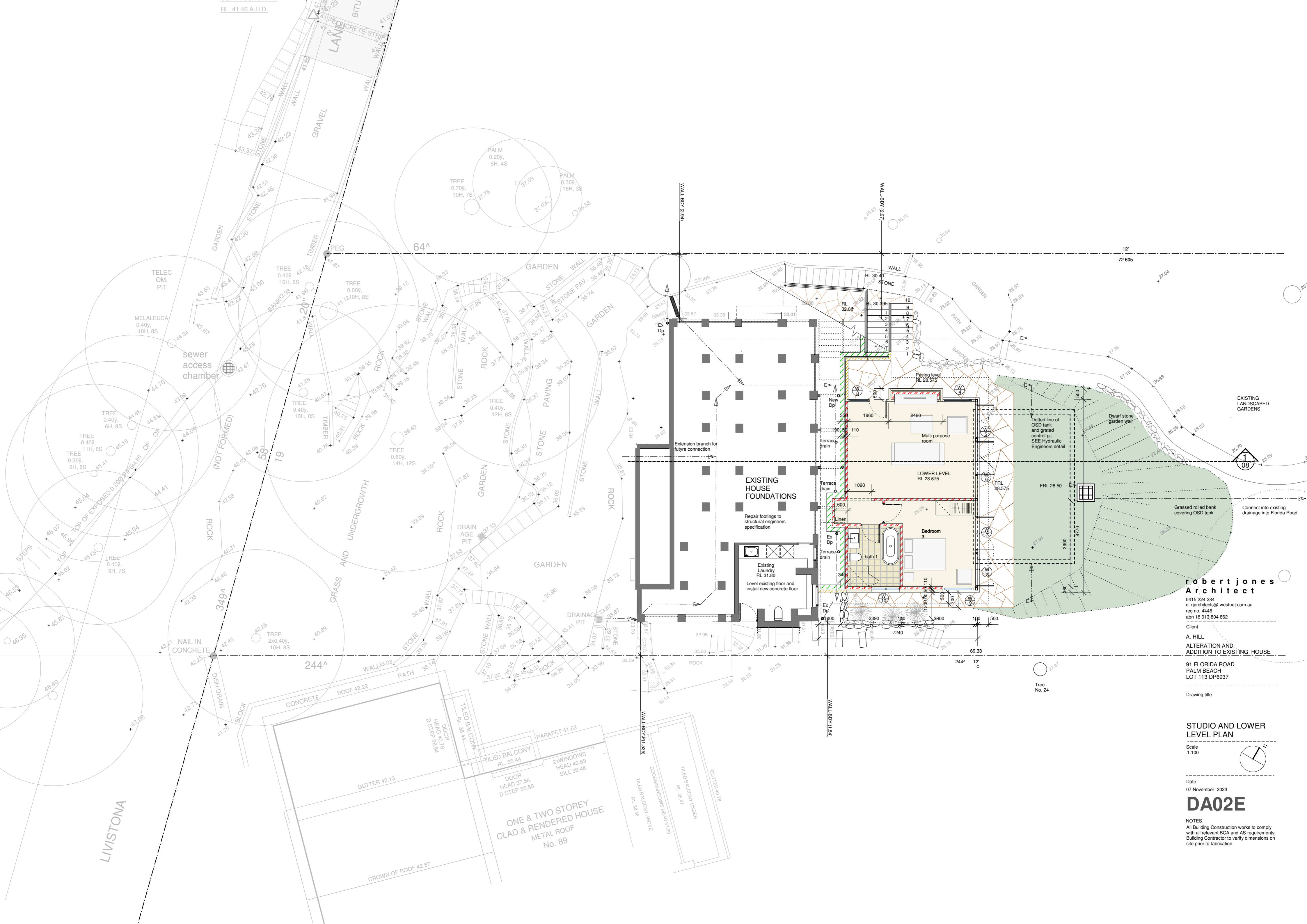

**robertjones
Architect**

0415 224 234
 e rjarchitects@westnet.com.au
 reg no. 4446
 abn 18 913 804 862

Client
A. HILL
 ALTERATION AND
 ADDITION TO EXISTING HOUSE

91 FLORIDA ROAD
 PALM BEACH
 LOT 113 DP6937

Drawing title

**STUDIO AND LOWER
 LEVEL PLAN**

Scale
 1:100

Date
 07 November 2023

DA02E

NOTES
 All Building Construction works to comply
 with all relevant BCA and AS requirements
 Building Contractor to vary dimensions on
 site prior to fabrication

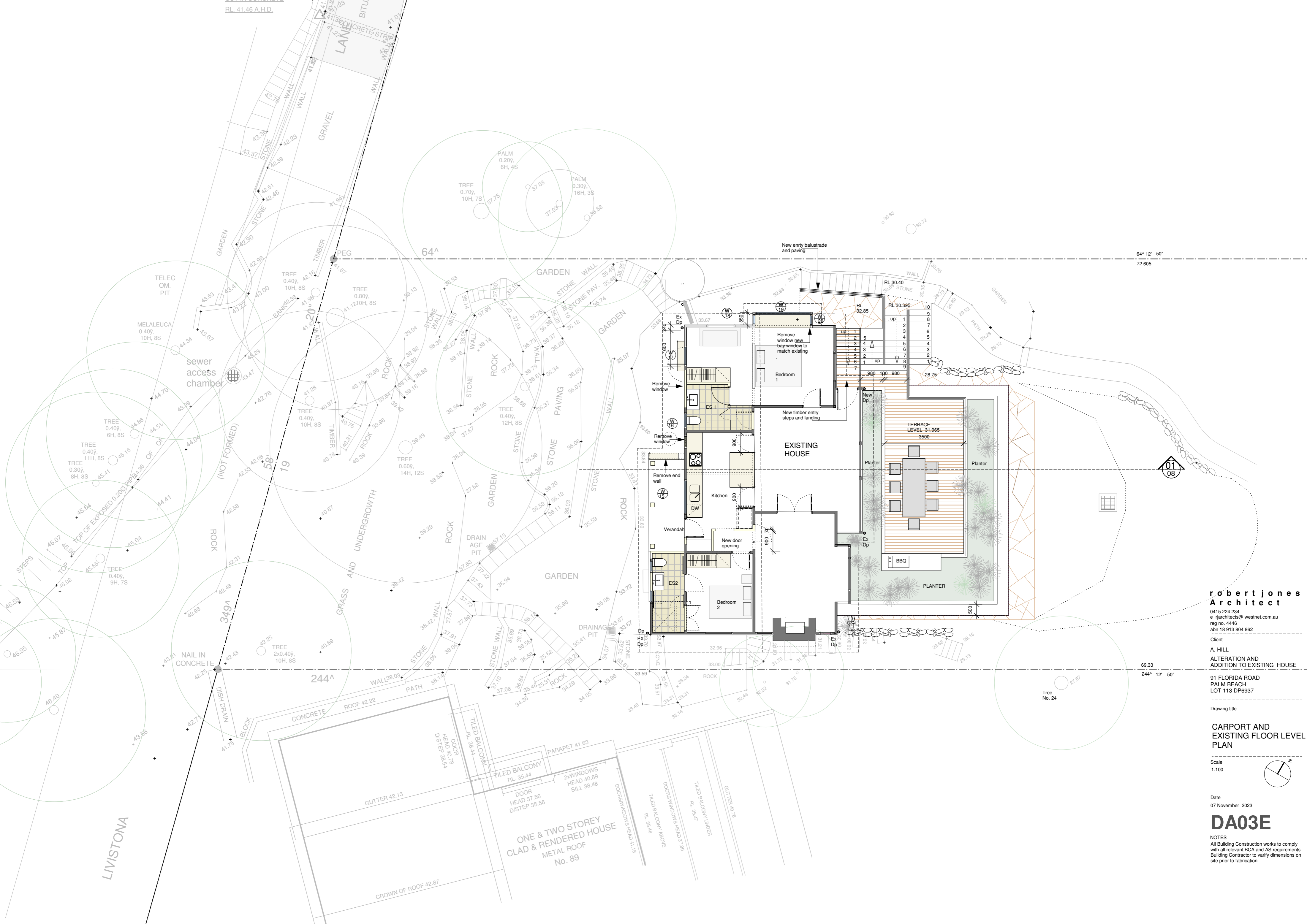

**robert jones
Architect**

0415 224 234
e rjarchitects@westnet.com.au
reg no. 4446
abn 18 913 804 862

Client
A. HILL
ALTERATION AND
ADDITION TO EXISTING HOUSE

91 FLORIDA ROAD
PALM BEACH
LOT 113 DP6937

Drawing title

**CARPORT AND
EXISTING FLOOR LEVEL
PLAN**

Scale
1:100

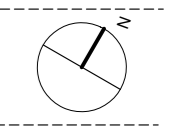

Date
07 November 2023

DA03E

NOTES
All Building Construction works to comply
with all relevant BCA and AS requirements
Building Contractor to verify dimensions on
site prior to fabrication

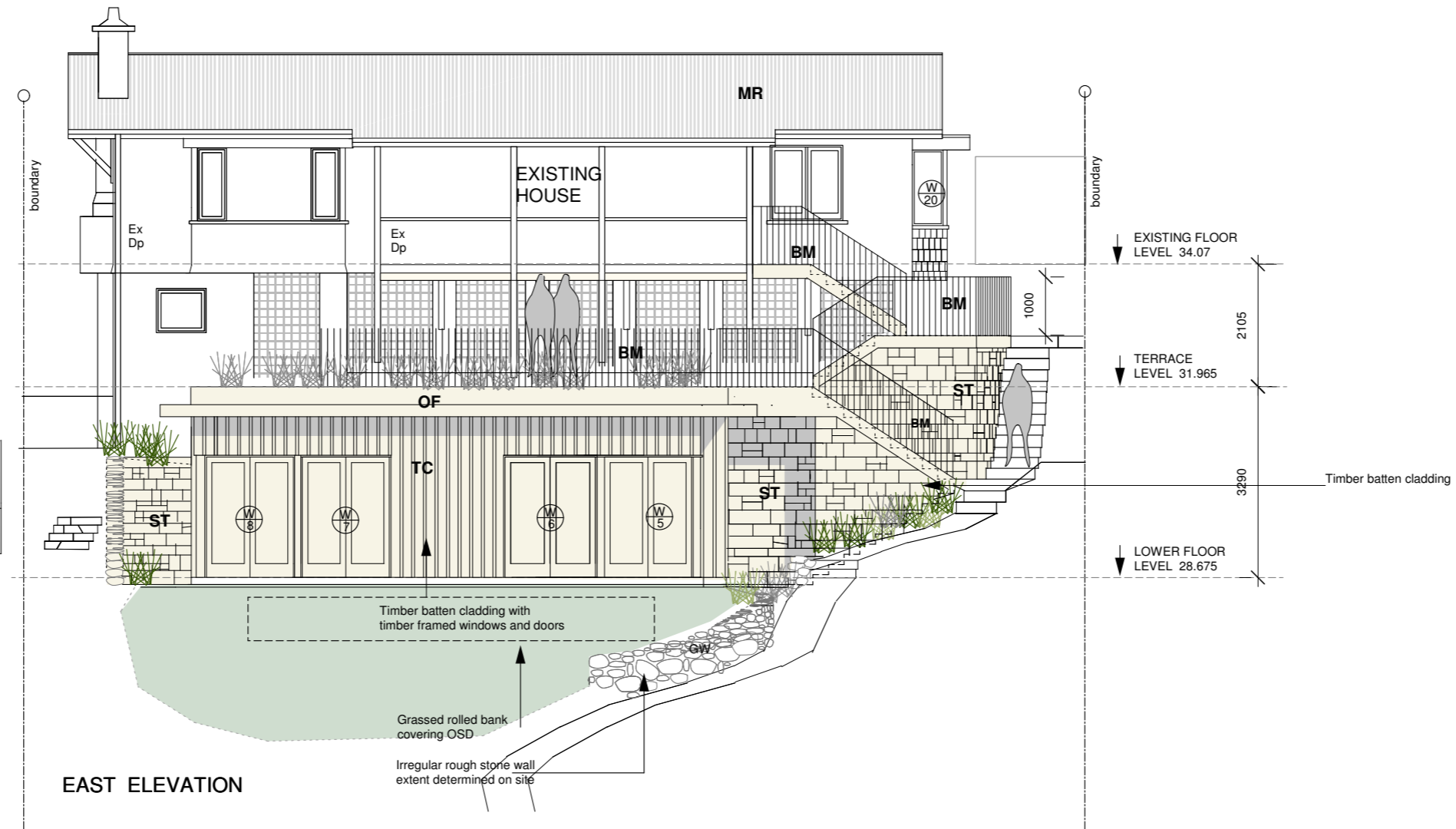
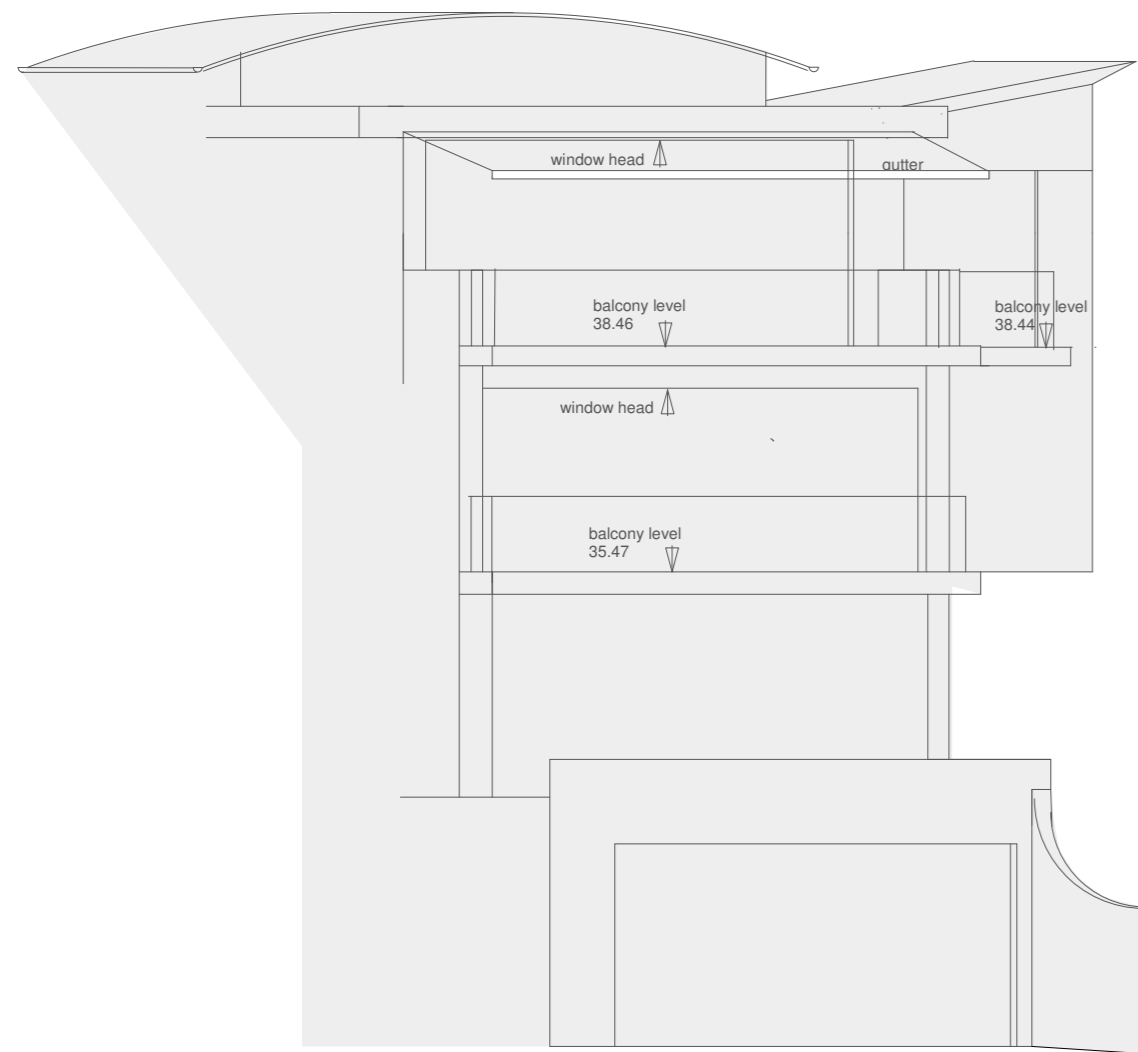

EAST ELEVATION

MATERIAL SCHEDULE

ID	DESCRIPTION
TC	BOARDED AND BATTEN TIMBER CLADDING PAINTED DARK GREY
W	TIMBER WINDOW AND DORRS PAINTED WHITE
ST	STONE WALL IRREGULAR SIZE IN WHITE CEMENT JOINTS SIMILAR TO " THE MOORINGS "
GW	GARDEN WALL IRREGULAR ROUGH STACKED SIMILAR TO " CRAIGEE LEE "
OF	OFF FORMED CONCRETE FINISH
BM	METAL BALUSTRADE
MR	COLORBOND WOODLAND GREY OR JASPER CORRUGATED ROOF SHEETING, HALF ROUND GUTTERS, ROUND DOWNPIPES

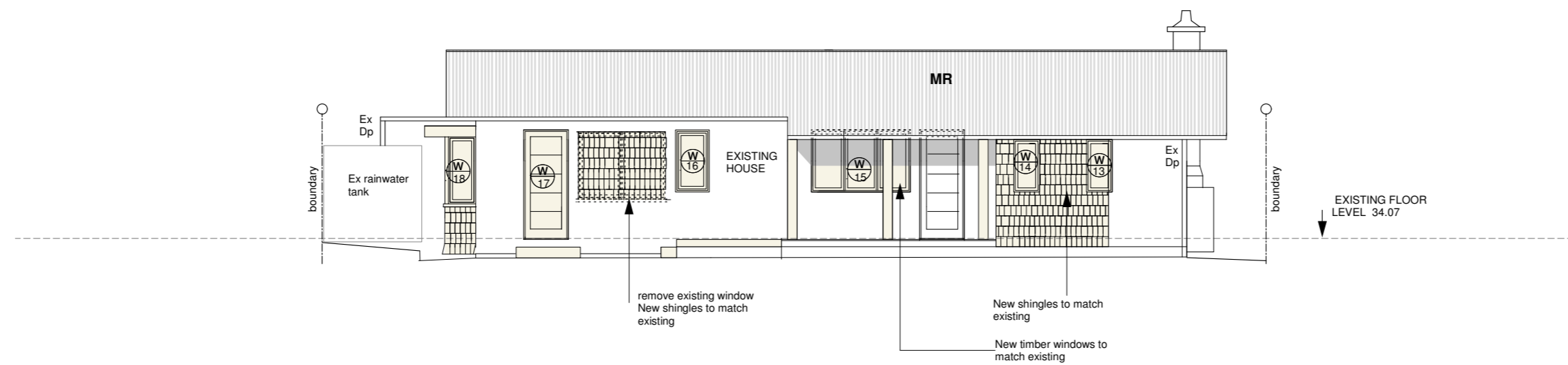

WEST ELEVATION

robert jones
Architect

0415 224 234
e rjarchitects@westnet.com.au
reg no. 4446
abn 18 913 804 862

Client
A. HILL
ALTERATION AND
ADDITION TO EXISTING HOUSE

91 FLORIDA ROAD
PALM BEACH
LOT 113 DP6937

Drawing title

ELEVATIONS EAST
AND WEST

Scale
1:100

Date
07 November 2023

DA05E

NOTES
All Building Construction works to comply
with all relevant BCA and AS requirements
Building Contractor to verify dimensions on
site prior to fabrication

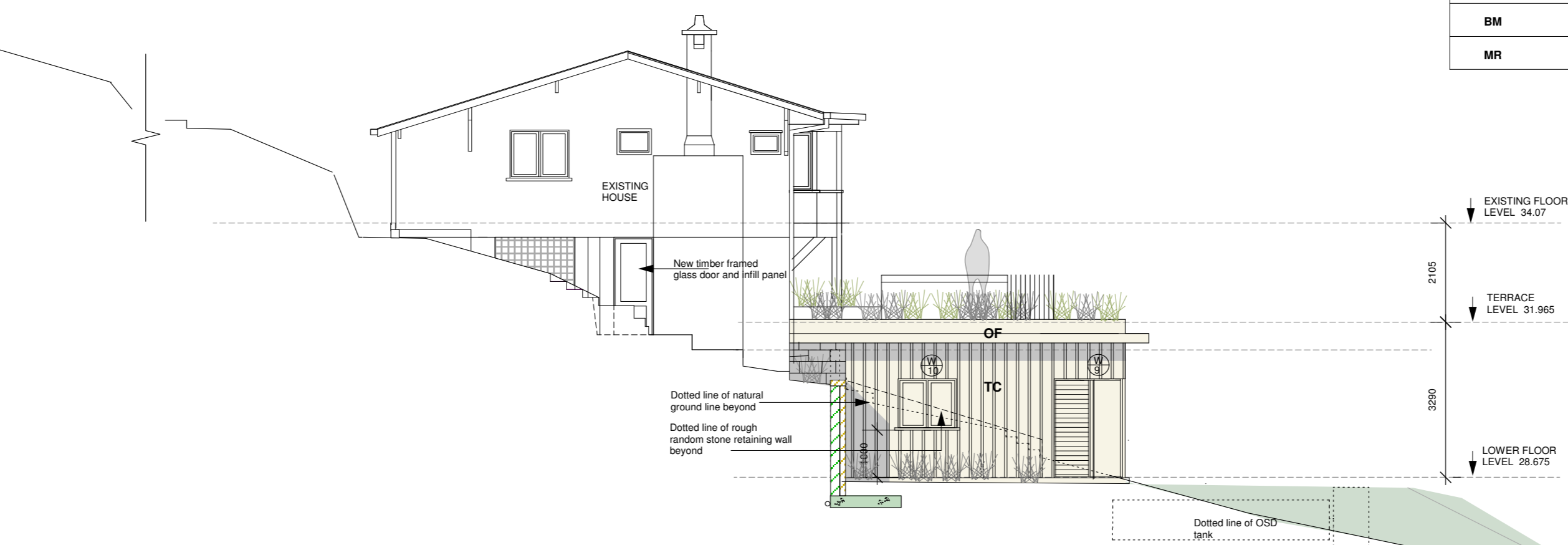
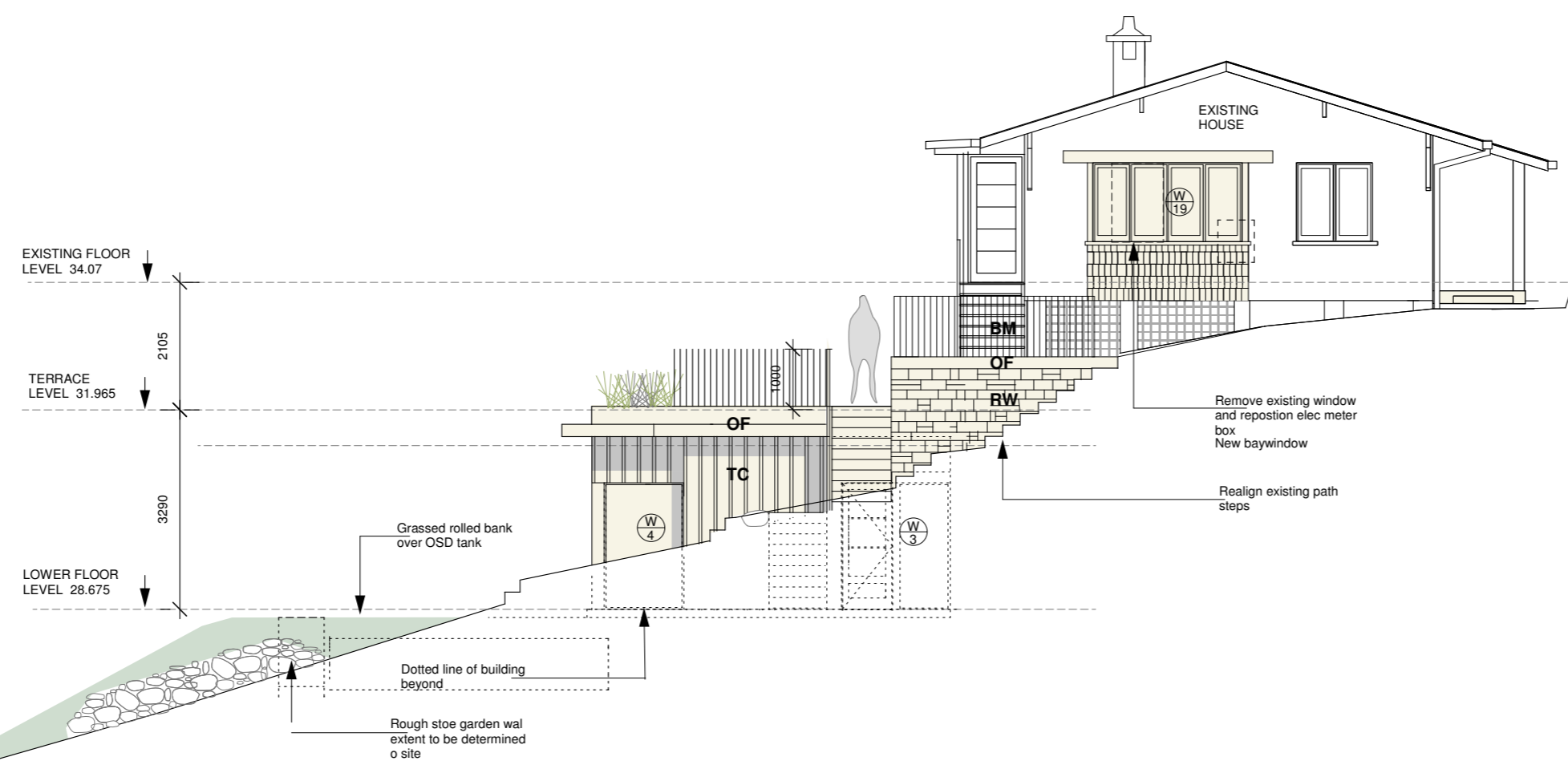

MATERIAL SCHEDULE

ID	DESCRIPTION
TC	BOARDED AND BATTEN TIMBER CLADDING PAINTED DARK GREY
W	TIMBER WINDOW AND DORRS PAINTED WHITE
ST	STONE WALL IRREGULAR SIZE IN WHITE CEMENT JOINTS SIMILAR TO "THE MOORINGS"
GW	GARDEN WALL IRREGULAR ROUGH STACKED SIMILAR TO "CRAIGEE LEE"
OF	OFF FORMED CONCRETE FINISH
BM	METAL BALUSTRADE
MR	COLORBOND WOODLAND GREY OR JASPER CORRUGATED ROOF SHEETING, HALF ROUND GUTTERS, ROUND DOWNPIPES

**robert jones
Architect**

0415 224 234
e rjarchitects@westnet.com.au
reg no. 4446
abn 18 913 804 862

Client
A. HILL
ALTERATION AND
ADDITION TO EXISTING HOUSE
91 FLORIDA ROAD
PALM BEACH
LOT 113 DP6937

Drawing title

ELEVATION SOUTH

Scale
1:100

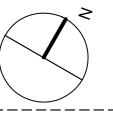

Date
07 November 2023

DA06E

NOTES
All Building Construction works to comply
with all relevant BCA and AS requirements
Building Contractor to verify dimensions on
site prior to fabrication

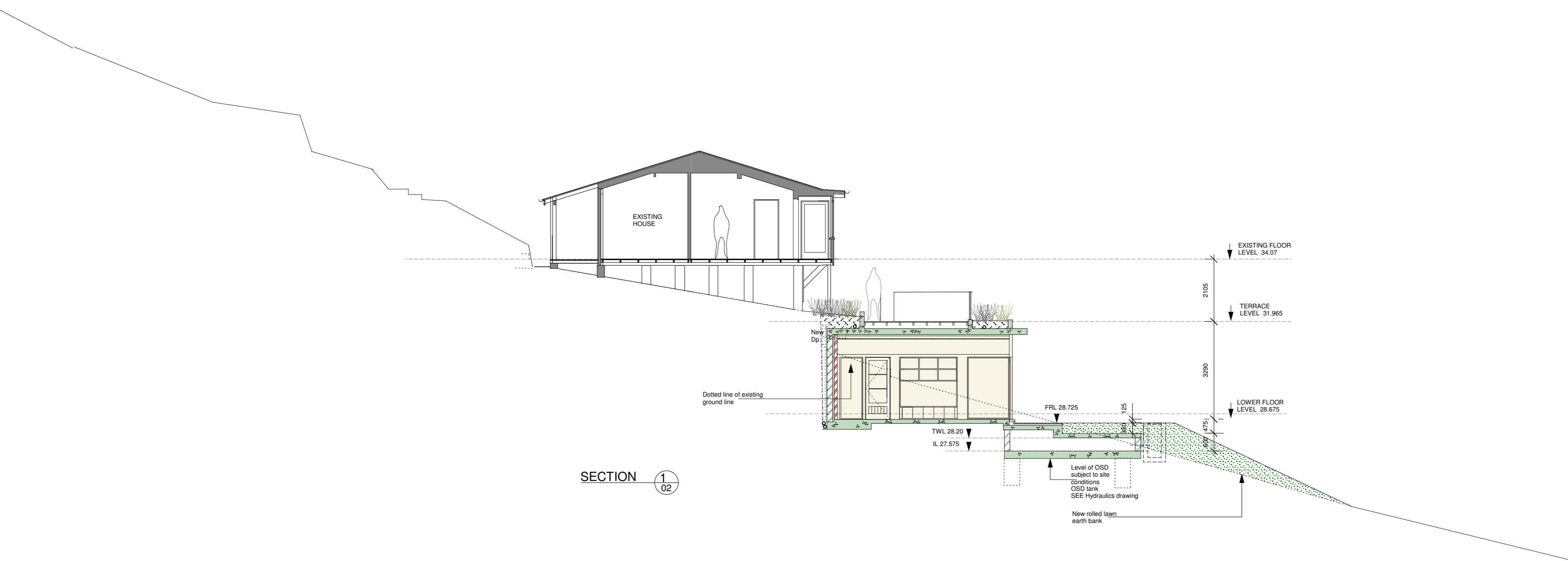

SECTION 1/02

robert jones Architect

0415 224 234
 e-rjarchitects@westnet.com.au
 reg no. 4446
 abn 18 913 804 862

Client
 A. HILL
 ALTERATION AND
 ADDITION TO EXISTING HOUSE
 91 FLORIDA ROAD
 PALM BEACH
 LOT 113 DP6937

Drawing title

SECTIONS

Scale
 1:100

Date
 07 November 2023

DA08E

NOTES
 All Building Construction works to comply with all relevant BCA and AS requirements
 Building Contractor to verify dimensions on site prior to fabrication

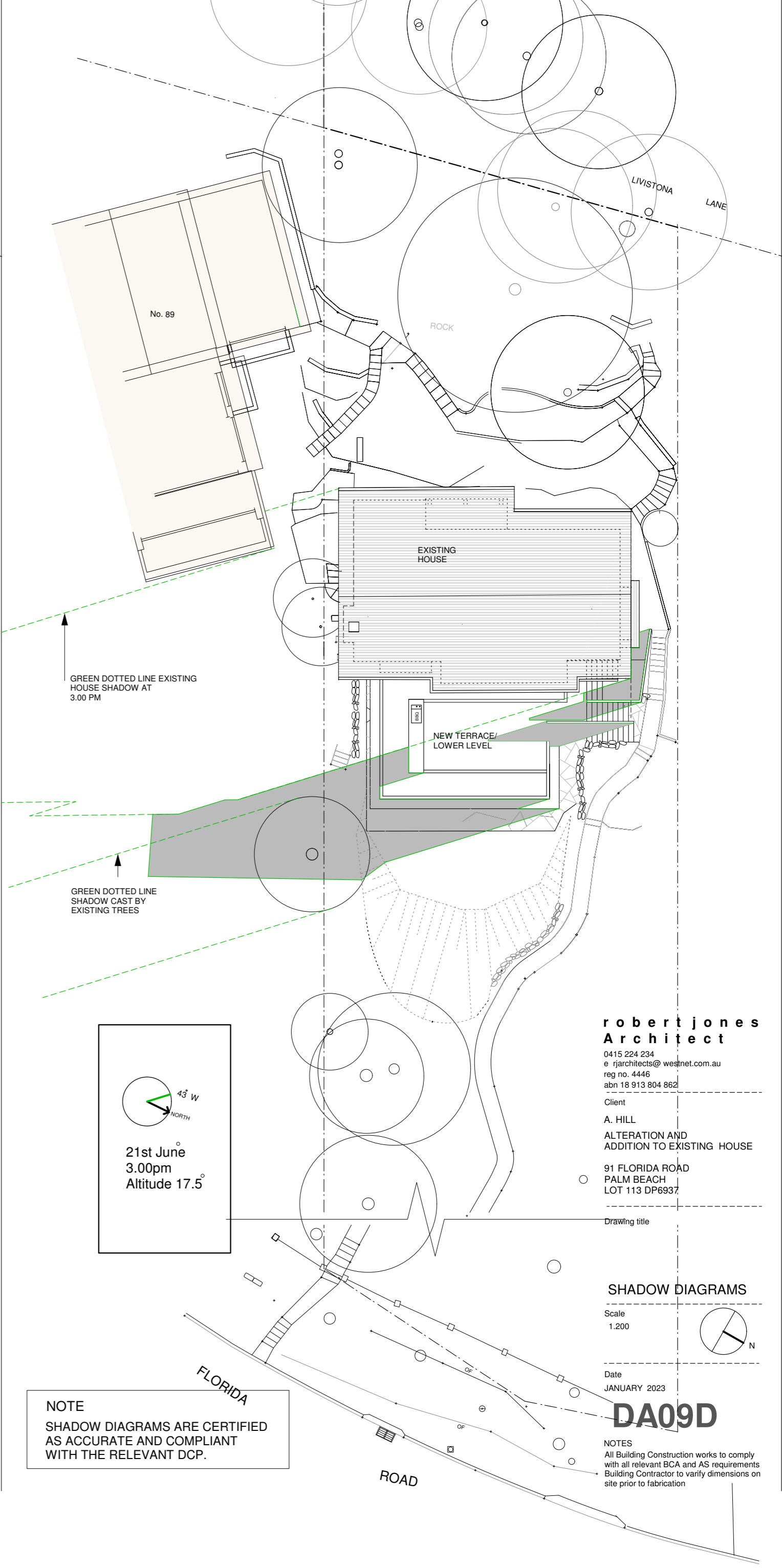
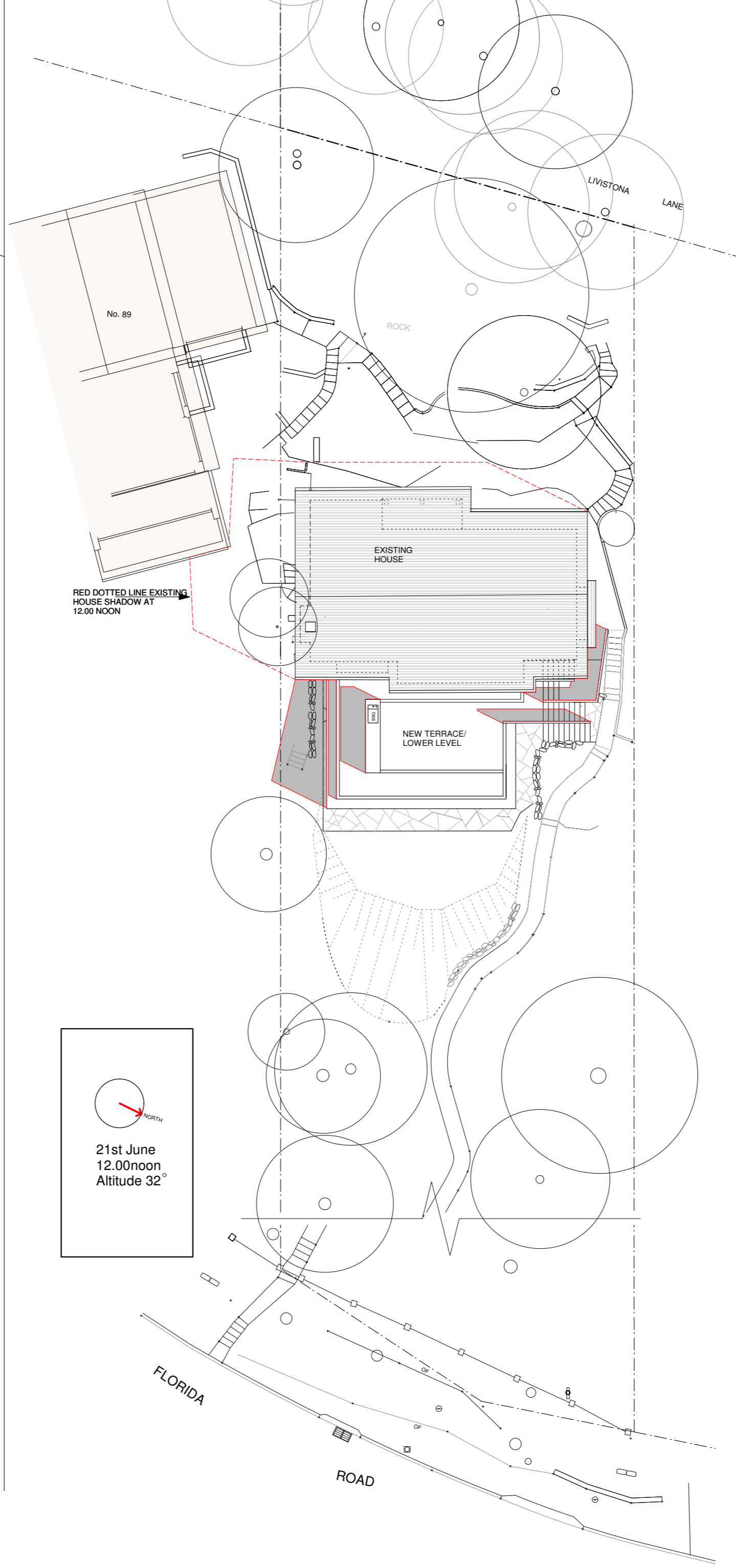
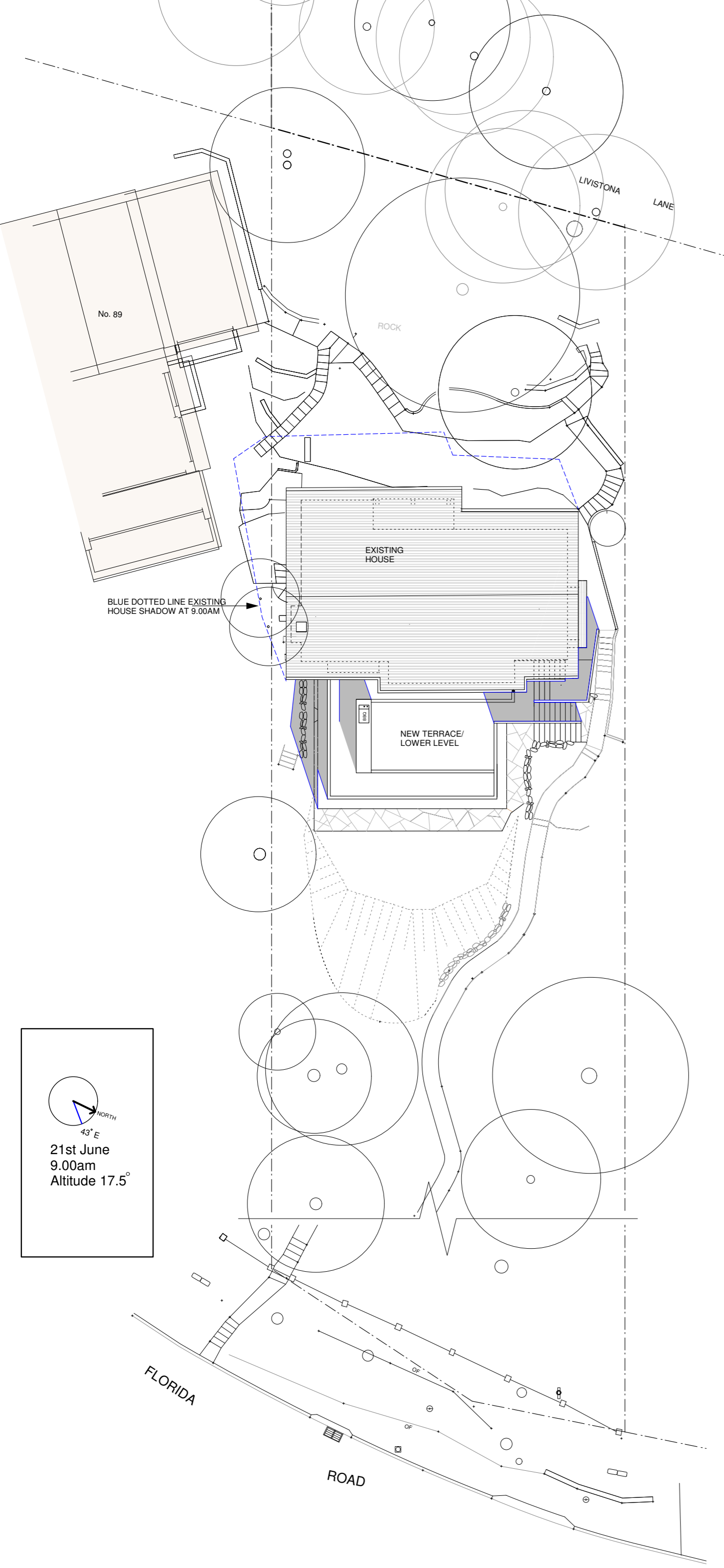

NOTE
SHADOW DIAGRAMS ARE CERTIFIED
AS ACCURATE AND COMPLIANT
WITH THE RELEVANT DCP.

**robert jones
Architect**

0415 224 234
e rjarchitects@westnet.com.au
reg no. 4446
abn 18 913 804 862

Client
A. HILL
ALTERATION AND
ADDITION TO EXISTING HOUSE

91 FLORIDA ROAD
PALM BEACH
LOT 113 DP6937

Drawing title

SHADOW DIAGRAMS



Scale
1:200

Date
JANUARY 2023

DA09D

NOTES
All Building Construction works to comply
with all relevant BCA and AS requirements
Building Contractor to verify dimensions on
site prior to fabrication

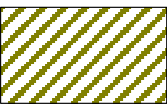
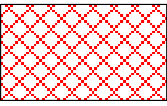
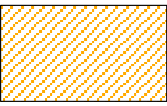
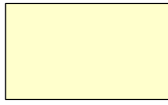
KEY

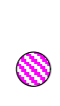
-  EARTH EXCAVATION
TOTAL 150 CUBIC M
-  EXISTING PAVING REMOVED
AND LOWERED
TOTAL 4.2 CUBIC M
-  COMPACTED FILL
TOTAL 45 CUBIC M
-  AREA OF EXISTING TO BE
DEMOLISHED ALL ALTERERED
-  AREA OF EXISTING LAUNDRY
SPACE BELOW EXISTING
HOUSE TO BE ALTERED
-  450 PIERS 2M ALLOWANCE
TOTAL 13.5 CUBIC M

CUT AND FILL SECTION 01

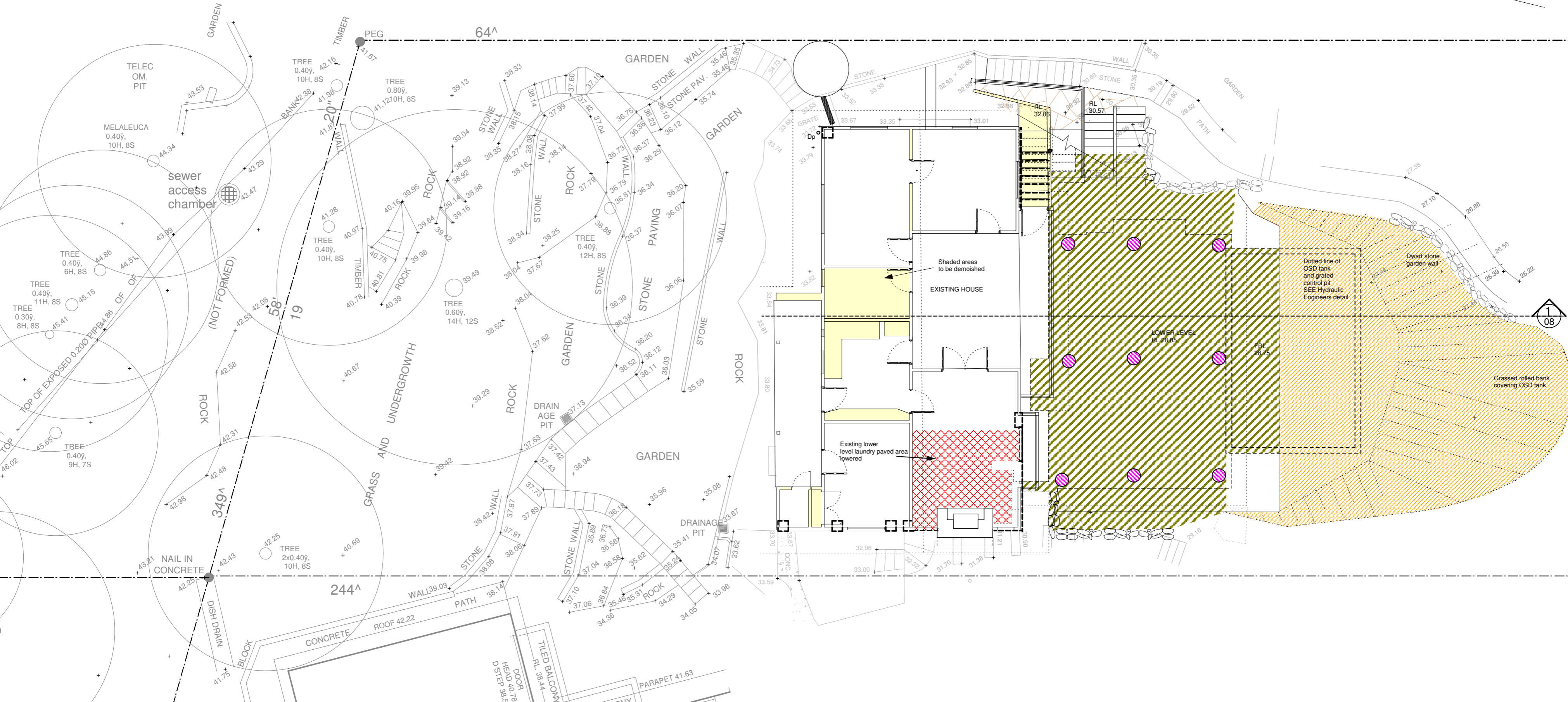
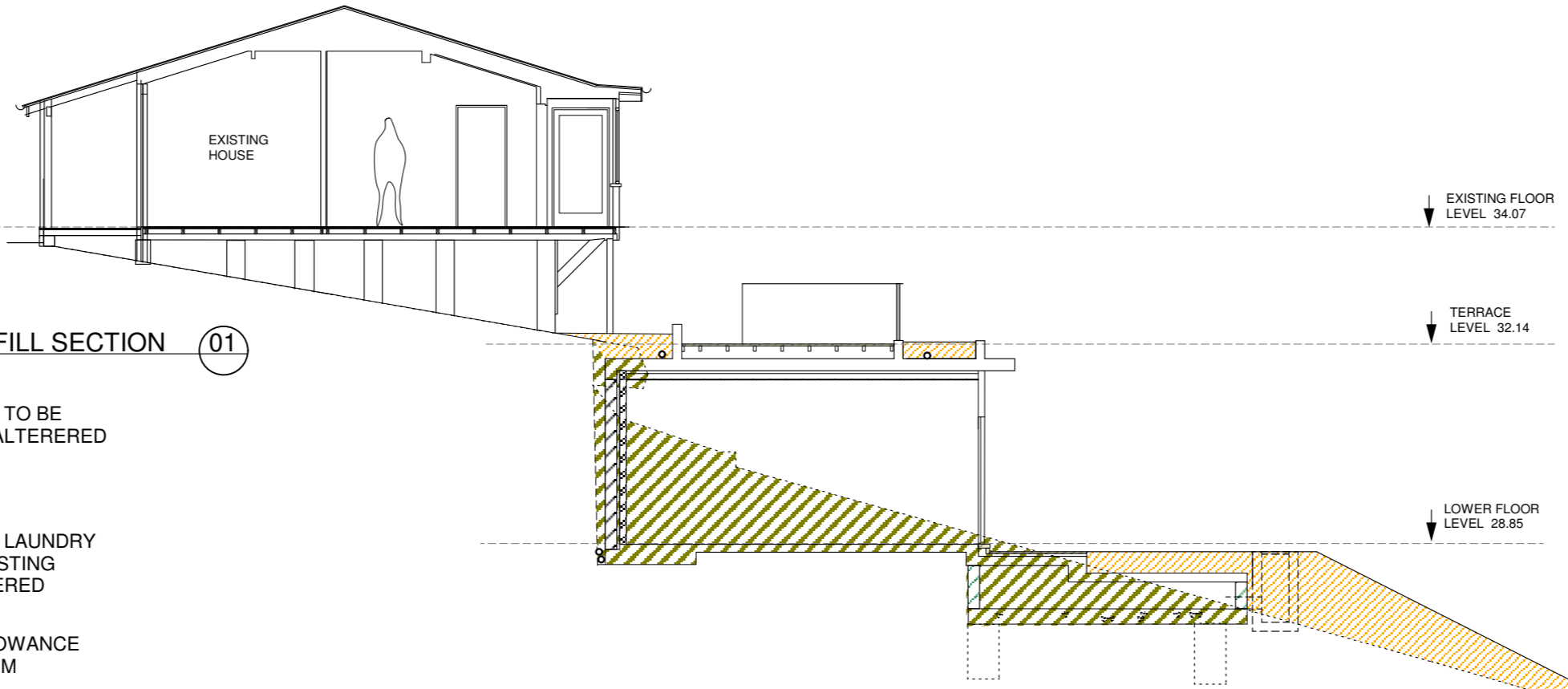

**robert jones
Architect**

0415 224 234
e rjarchitects@westnet.com.au
reg no. 4446
abn 18 913 804 862

Client
A. HILL
ALTERATION AND
ADDITION TO EXISTING HOUSE
91 FLORIDA ROAD
PALM BEACH
LOT 113 DP6937

Drawing title

**DEMOLITION
CUT AND FILL
PLAN**

Scale
1:100

Date
JANUARY 2023

DA10D

NOTES
All Building Construction works to comply
with all relevant BCA and AS requirements
Building Contractor to verify dimensions on
site prior to fabrication

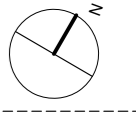

1
08

Schedule of Colours and Materials 07 November 2023

Similar materials and colours



Roof Sheetting, flashings, rain goods:
Colorbond Woodland Grey or Jasper.

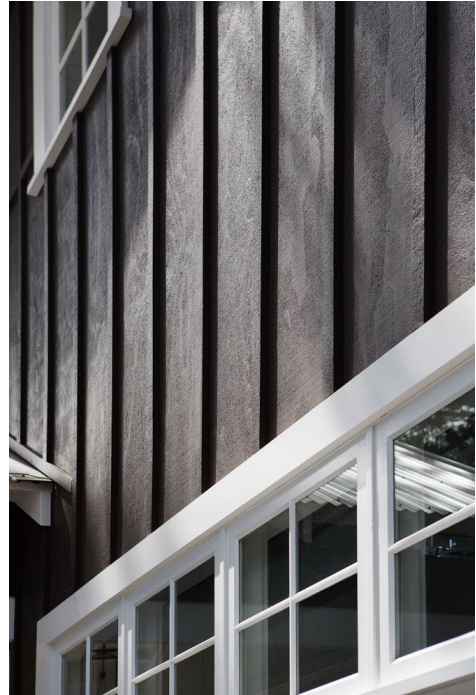

Timber Cladding: Equal to (Dark Grey).
Timber Windows: Equal to (White) Dulux
white Polar Quarter.



Stone Walls:
Irregular Sandstone walls.



Garden Walls:
Irregular Garden walls.