

## DEVELOPMENT APPLICATION ASSESSMENT REPORT

<b>Application Number:</b>	DA2023/0170
----------------------------	-------------

<b>Responsible Officer:</b>	Olivia Ramage
<b>Land to be developed (Address):</b>	Lot 10 DP 10321, 20 Marmora Street FRESHWATER NSW 2096
<b>Proposed Development:</b>	Demolition works and construction of a dwelling house
<b>Zoning:</b>	Warringah LEP2011 - Land zoned R2 Low Density Residential
<b>Development Permissible:</b>	Yes
<b>Existing Use Rights:</b>	No
<b>Consent Authority:</b>	Northern Beaches Council
<b>Land and Environment Court Action:</b>	No
<b>Owner:</b>	Karin Pontes Alfonso Peter Raymond Alfonso
<b>Applicant:</b>	Karin Pontes Alfonso Peter Raymond Alfonso

<b>Application Lodged:</b>	23/02/2023
<b>Integrated Development:</b>	No
<b>Designated Development:</b>	No
<b>State Reporting Category:</b>	Residential - Single new detached dwelling
<b>Notified:</b>	01/03/2023 to 15/03/2023
<b>Advertised:</b>	Not Advertised
<b>Submissions Received:</b>	0
<b>Clause 4.6 Variation:</b>	Nil
<b>Recommendation:</b>	Approval

<b>Estimated Cost of Works:</b>	\$ 622,067.00
---------------------------------	---------------

### PROPOSED DEVELOPMENT IN DETAIL

The proposed development consists of demolition of the existing dwelling and construction of a new dwelling. The works also include a new driveway, minor earthworks and retaining.

#### Application History

A Request for Further Information (RFI) letter was sent to the applicant on 27 March 2023 raising issues regarding the non-compliant building height, side boundary envelope, side setbacks and landscaped open space. As a response, amended plans were received on 19 April 2023.

As the amendments resulted in a lesser environmental impact, the application was not required to be

re-notified in accordance with Council's Community Participation Plan (CPP).

## ASSESSMENT INTRODUCTION

The application has been assessed in accordance with the requirements of the Environmental Planning and Assessment Act 1979 and the associated Regulations. In this regard:

- An assessment report and recommendation has been prepared (the subject of this report) taking into account all relevant provisions of the Environmental Planning and Assessment Act 1979, and the associated regulations;
- A site inspection was conducted and consideration has been given to the impacts of the development upon the subject site and adjoining, surrounding and nearby properties;
- Notification to adjoining and surrounding properties, advertisement (where required) and referral to relevant internal and external bodies in accordance with the Act, Regulations and relevant Development Control Plan;
- A review and consideration of all submissions made by the public and community interest groups in relation to the application;
- A review and consideration of all documentation provided with the application (up to the time of determination);
- A review and consideration of all referral comments provided by the relevant Council Officers, State Government Authorities/Agencies and Federal Government Authorities/Agencies on the proposal.

## SUMMARY OF ASSESSMENT ISSUES

Warringah Development Control Plan - B3 Side Boundary Envelope  
 Warringah Development Control Plan - B5 Side Boundary Setbacks  
 Warringah Development Control Plan - B7 Front Boundary Setbacks  
 Warringah Development Control Plan - D1 Landscaped Open Space and Bushland Setting  
 Warringah Development Control Plan - D12 Glare and Reflection

## SITE DESCRIPTION

<b>Property Description:</b>	Lot 10 DP 10321 , 20 Marmora Street FRESHWATER NSW 2096
<b>Detailed Site Description:</b>	<p>The subject site consists of one (1) allotment located on the southern side of Marmora Street. The lot is irregular in shape and has a surveyed area of 423.7m<sup>2</sup>.</p> <p>The site slopes down from the southern rear towards the northern frontage.</p> <p>The site is currently occupied by a single storey brick dwelling that is to be demolished.</p> <p>The surrounding development consists of low density residential dwellings of varying sizes and styles. The adjoining western property consists of a three storey residential flat building and to the south is a mixed use development.</p>

Map:



## SITE HISTORY

A search of Council's records has revealed that there are no recent or relevant applications for this site.

The land has been used for residential purposes for an extended period of time.

## ENVIRONMENTAL PLANNING AND ASSESSMENT ACT, 1979 (EPAA)

The relevant matters for consideration under the Environmental Planning and Assessment Act, 1979, are:

Section 4.15 Matters for Consideration	Comments
Section 4.15 (1) (a)(i) – Provisions of any environmental planning instrument	See discussion on "Environmental Planning Instruments" in this report.
Section 4.15 (1) (a)(ii) – Provisions of any draft environmental planning instrument	There are no current draft environmental planning instruments.
Section 4.15 (1) (a)(iii) – Provisions of any development control plan	Warringah Development Control Plan applies to this proposal.
Section 4.15 (1) (a)(iia) – Provisions of any planning agreement	None applicable.
Section 4.15 (1) (a)(iv) – Provisions of the Environmental Planning and Assessment Regulation 2021 (EP&A Regulation 2021)	<p><u>Part 4, Division 2</u> of the EP&amp;A Regulation 2021 requires the consent authority to consider "Prescribed conditions" of development consent. These matters have been addressed via a condition of consent.</p> <p><u>Clauses 36 and 94</u> of the EP&amp;A Regulation 2021 allow Council to request additional information. Additional information was requested in relation to building height, side boundary envelope, side setbacks and landscaped open space.</p>

Section 4.15 Matters for Consideration	Comments
	<p><u>Clause 61</u> of the EP&amp;A Regulation 2021 requires the consent authority to consider AS 2601 - 1991: The Demolition of Structures. This matter has been addressed via a condition of consent.</p> <p><u>Clauses 62 and/or 64</u> of the EP&amp;A Regulation 2021 requires the consent authority to consider the upgrading of a building (including fire safety upgrade of development). This matter has been addressed via a condition of consent.</p> <p><u>Clause 69</u> of the EP&amp;A Regulation 2021 requires the consent authority to consider insurance requirements under the Home Building Act 1989. This matter has been addressed via a condition of consent.</p> <p><u>Clause 69</u> of the EP&amp;A Regulation 2021 requires the consent authority to consider the provisions of the Building Code of Australia (BCA). This matter has been addressed via a condition of consent.</p>
Section 4.15 (1) (b) – the likely impacts of the development, including environmental impacts on the natural and built environment and social and economic impacts in the locality	<p><b>(i) Environmental Impact</b> The environmental impacts of the proposed development on the natural and built environment are addressed under the Warringah Development Control Plan section in this report.</p> <p><b>(ii) Social Impact</b> The proposed development will not have a detrimental social impact in the locality considering the character of the proposal.</p> <p><b>(iii) Economic Impact</b> The proposed development will not have a detrimental economic impact on the locality considering the nature of the existing and proposed land use.</p>
Section 4.15 (1) (c) – the suitability of the site for the development	The site is considered suitable for the proposed development.
Section 4.15 (1) (d) – any submissions made in accordance with the EPA Act or EPA Regs	See discussion on “Notification & Submissions Received” in this report.
Section 4.15 (1) (e) – the public interest	No matters have arisen in this assessment that would justify the refusal of the application in the public interest.

## EXISTING USE RIGHTS

Existing Use Rights are not applicable to this application.

## BUSHFIRE PRONE LAND

The site is not classified as bush fire prone land.

## NOTIFICATION & SUBMISSIONS RECEIVED

The subject development application has been publicly exhibited from 01/03/2023 to 15/03/2023 in accordance with the Environmental Planning and Assessment Act 1979, Environmental Planning and Assessment Regulation 2021 and the Community Participation Plan.

As a result of the public exhibition of the application Council received no submissions.

## REFERRALS

Internal Referral Body	Comments
Landscape Officer	<p>The application seeks consent for demolition works and construction of a dwelling house.</p> <p>The Arborist's Report prepared by Arborlogix and Landscape Plan prepared by ATC are noted.</p> <p>The Arborist's Report indicates that 7 trees are to be removed to accommodate the proposed works. Of these, two are exempt species. The non-exempt species are relatively small (5m) and not considered significant in this instance. Four other trees on site and two street trees are to be retained.</p> <p>The Landscape Plan indicates replacement planting of trees shrubs and groundcovers to replace removed vegetation.</p> <p>No objections are raised with regard to landscape issues subject to conditions..</p>
NECC (Development Engineering)	<p><b>16/03/2023:</b></p> <p>The proposed development includes the demolition of existing dwelling and removal of small shrubs to facilitate construction of a new double-storey dwelling house, new driveway access, minor earthworks and retaining.</p> <p><u>Access</u> Replace existing driveway.</p> <p><u>Stormwater</u> Property is located in Stormwater Region 2. As site area 435m<sup>2</sup> is less than 450m<sup>2</sup>, property is exempt from OSD.</p> <p>No development engineering objections subject to conditions.</p>

External Referral Body	Comments
Ausgrid - SEPP (Transport and Infrastructure) 2021, s2.48	<p>The proposal was referred to Ausgrid who provided a response stating that the proposal is acceptable subject to compliance with the relevant Ausgrid Network Standards and SafeWork NSW Codes of Practice. These recommendations will be included as a condition of consent.</p>



## **ENVIRONMENTAL PLANNING INSTRUMENTS (EPIs)\***

All, Environmental Planning Instruments (SEPPs and LEPs), Development Controls Plans and Council Policies have been considered in the merit assessment of this application.

In this regard, whilst all provisions of each Environmental Planning Instruments (SEPPs and LEPs), Development Controls Plans and Council Policies have been considered in the assessment, many provisions contained within the document are not relevant or are enacting, definitions and operational provisions which the proposal is considered to be acceptable against.

As such, an assessment is provided against the controls relevant to the merit consideration of the application hereunder.

### **State Environmental Planning Policies (SEPPs) and State Regional Environmental Plans (SREPs)**

#### **SEPP (Building Sustainability Index: BASIX) 2004**

A BASIX certificate has been submitted with the application (see Certificate No. 1364153S dated 16 December 2022).

A condition has been included in the recommendation of this report requiring compliance with the commitments indicated in the BASIX Certificate.

#### **SEPP (Transport and Infrastructure) 2021**

##### Ausgrid

Section 2.48 of Chapter 2 requires the Consent Authority to consider any development application (or an application for modification of consent) for any development carried out:

- within or immediately adjacent to an easement for electricity purposes (whether or not the electricity infrastructure exists).
- immediately adjacent to an electricity substation.
- within 5.0m of an overhead power line.
- includes installation of a swimming pool any part of which is: within 30m of a structure supporting an overhead electricity transmission line and/or within 5.0m of an overhead electricity power line.

##### Comment:

The proposal was referred to Ausgrid who raised no objections, subject to conditions which have been included in the recommendation of this report.

#### **SEPP (Resilience and Hazards) 2021**

#### **Chapter 4 – Remediation of Land**

Sub-section 4.6 (1)(a) of Chapter 4 requires the Consent Authority to consider whether land is contaminated. Council records indicate that the subject site has been used for residential purposes for a significant period of time with no prior land uses. In this regard it is considered that the site poses no risk of contamination and therefore, no further consideration is required under sub-section 4.6 (1)(b) and (c) of this Chapter and the land is considered to be suitable for the residential land use.

## Warringah Local Environmental Plan 2011

Is the development permissible?	Yes
After consideration of the merits of the proposal, is the development consistent with:	
aims of the LEP?	Yes
zone objectives of the LEP?	Yes

### Principal Development Standards

Standard	Requirement	Proposed	% Variation	Complies
Height of Buildings:	8.5m	8.4m	N/A	Yes

### Compliance Assessment

Clause	Compliance with Requirements
2.7 Demolition requires consent	Yes
4.3 Height of buildings	Yes
5.3 Development near zone boundaries	Yes
6.2 Earthworks	Yes
6.4 Development on sloping land	Yes

## Warringah Development Control Plan

### Built Form Controls

Built Form Control	Requirement	Proposed	% Variation*	Complies
B1 Wall height	7.2m	7.1m	N/A	Yes
B3 Side Boundary Envelope	East - 5m	Outside Envelope (Encroachment between nil and 0.6m for a length of 8.5m)	0-12%	<b>No</b>
	West - 5m	Within Envelope	N/A	Yes
B5 Side Boundary Setbacks	East - 0.9m	1.3m	N/A	Yes
	West - 0.9m	0.8m-1.4m	11%	<b>No</b>
B7 Front Boundary Setbacks	6.5m	Deck: 6.0m Porch: 7.5m Garage: 7.0m	7.7% N/A N/A	<b>No</b> Yes Yes
B9 Rear Boundary Setbacks	6m	10.4m	N/A	Yes

D1 Landscaped Open Space (LOS) and Bushland Setting	40%	39.7% (168.2m <sup>2</sup> )	0.1%	<b>No</b>
---	-----	------------------------------	------	-----------

#### Compliance Assessment

Clause	Compliance with Requirements	Consistency Aims/Objectives
A.5 Objectives	Yes	Yes
B1 Wall Heights	Yes	Yes
B3 Side Boundary Envelope	No	Yes
B5 Side Boundary Setbacks	No	Yes
B7 Front Boundary Setbacks	No	Yes
B9 Rear Boundary Setbacks	Yes	Yes
C2 Traffic, Access and Safety	Yes	Yes
C3 Parking Facilities	Yes	Yes
C4 Stormwater	Yes	Yes
C6 Building over or adjacent to Constructed Council Drainage Easements	Yes	Yes
C7 Excavation and Landfill	Yes	Yes
C8 Demolition and Construction	Yes	Yes
C9 Waste Management	Yes	Yes
D1 Landscaped Open Space and Bushland Setting	No	Yes
D2 Private Open Space	Yes	Yes
D3 Noise	Yes	Yes
D6 Access to Sunlight	Yes	Yes
D7 Views	Yes	Yes
D8 Privacy	Yes	Yes
D9 Building Bulk	Yes	Yes
D10 Building Colours and Materials	Yes	Yes
D11 Roofs	Yes	Yes
D12 Glare and Reflection	No	Yes
D14 Site Facilities	Yes	Yes
D20 Safety and Security	Yes	Yes
D21 Provision and Location of Utility Services	Yes	Yes
D22 Conservation of Energy and Water	Yes	Yes
E1 Preservation of Trees or Bushland Vegetation	Yes	Yes
E2 Prescribed Vegetation	Yes	Yes
E6 Retaining unique environmental features	Yes	Yes
E10 Landslip Risk	Yes	Yes

#### Detailed Assessment



## B3 Side Boundary Envelope

### Description of non-compliance

This control requires development to be sited within a building envelope determined by projecting planes at 45 degrees from a height of 5.0m above ground level at the side boundaries. The proposed development breaches the eastern side boundary envelope between nil and 0.6m for a length of 8.5m.

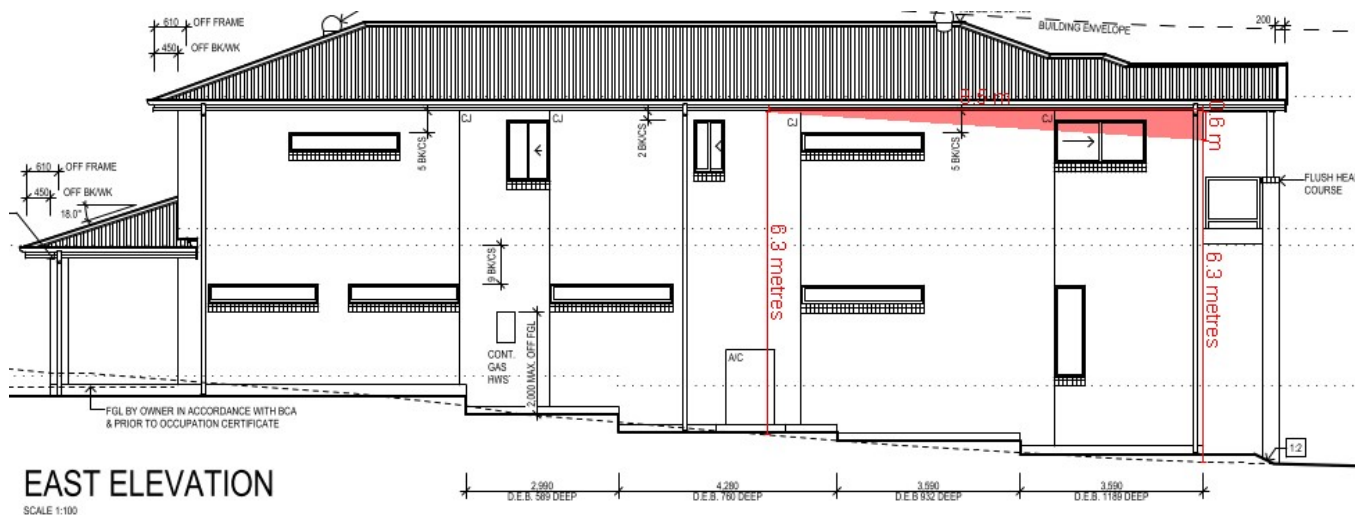

**Figure 1 - East elevation showing envelop breach in red**

### Merit consideration

With regard to the consideration for a variation, the development is considered against the underlying Objectives of the Control as follows:

- *To ensure that development does not become visually dominant by virtue of its height and bulk.*

#### Comment:

The surrounding development consists of a large scale mixed use development immediately to the southern rear of the site and a residential flat building at the adjoining western property. The proposed development consists of a two storey residential dwelling that is compliant with the building height standard and wall height control. Given the context of surrounding development, the proposal does not become visually dominant by virtue of its height and bulk.

- *To ensure adequate light, solar access and privacy by providing spatial separation between buildings.*

#### Comment:

The proposed development presents predominantly compliant side setbacks providing sufficient spatial separation between buildings. The proposal complies with the requirements for solar access as demonstrated in the submitted shadow diagrams. The proposal maintains a reasonable level of privacy through appropriate window design including highlight windows to the eastern side boundary.

- *To ensure that development responds to the topography of the site.*

Comment:

The proposal incorporates a reduced roof height at the front portion of the dwelling where the site slopes towards the northern frontage. As such, the development has responded well to the topography of the site.

Having regard to the above assessment, it is concluded that the proposed development is consistent with the relevant objectives of WDCP and the objectives specified in s1.3 of the Environmental Planning and Assessment Act, 1979. Accordingly, this assessment finds that the proposal is supported, in this particular circumstance.

## **B5 Side Boundary Setbacks**

### Description of non-compliance

This control requires development to be setback 0.9m from both side boundaries. The proposed dwelling is setback 1.3m from the eastern side boundary and complies. The proposed dwelling has a minimum setback of 0.838m from the western side boundary and does not comply.

### Merit consideration

With regard to the consideration for a variation, the development is considered against the underlying Objectives of the Control as follows:

- *To provide opportunities for deep soil landscape areas.*

Comment:

The proposal provides sufficient opportunities for deep soil landscape areas with large lawn areas in the front and rear yards.

- *To ensure that development does not become visually dominant.*

Comment:

The portion of the dwelling that encroaches the side setback is very minor and is limited to the corner of bedroom 4 on the ground floor. It is a point encroachment that is attributed to the irregular allotment shape. The western side boundary is splayed and the dwelling provides a varied setback that increases up to 2.0m. As such, the area of non-compliance is very minor and does not result in the development becoming visually dominant.

- *To ensure that the scale and bulk of buildings is minimised.*

Comment:

The proposal is for a two storey residential dwelling that is set amongst a context of mixed use development and adjoins a residential flat building. The proposed development complies with the height controls and provides articulation to the street, ensuring that the bulk and scale is

minimised.

- *To provide adequate separation between buildings to ensure a reasonable level of privacy, amenity and solar access is maintained.*

Comment:

As previously stated, the area of non-compliance is minor, being limited to the corner of bedroom 4 and all other side setbacks comply. Bedroom 4 adjoins the driveway to the western property and is heavily screened with tall bamboo. It is considered that sufficient spatial separation is provided to ensure a reasonable level of privacy, amenity and solar access is maintained.

- *To provide reasonable sharing of views to and from public and private properties.*

Comment:

The proposed development does not impact on any views.

Having regard to the above assessment, it is concluded that the proposed development is consistent with the relevant objectives of WDCP and the objectives specified in s1.3 of the Environmental Planning and Assessment Act, 1979. Accordingly, this assessment finds that the proposal is supported, in this particular circumstance.

## **B7 Front Boundary Setbacks**

### Description of non-compliance

This control requires development to be setback 6.5m from the front boundary. The site has a splayed front boundary where the developments provides varied front setbacks. The entry porch is setback 7.5m and the garage 7.0m from the front boundary which complies. The first floor deck is setback 6.0m from the front boundary which is non-compliant.

### Merit consideration:

With regard to the consideration for a variation, the development is considered against the underlying Objectives of the Control as follows:

- *To create a sense of openness.*

Comment:

The proposed deck is predominantly open and is supported by columns below. The proposal provides a landscaped lawn area in the front yard which creates a sense of openness.

- *To maintain the visual continuity and pattern of buildings and landscape elements.*

Comment:

The surrounding residential dwellings include two storey dwellings with landscaped front yards.

To the west of the site is a residential flat building and a church which creates irregularity in the streetscape. As such, the proposal does not disturb visual continuity, pattern of buildings and landscape elements.

- *To protect and enhance the visual quality of streetscapes and public spaces.*

Comment:

As above, there is a variety of development types present in the streetscape. The proposed dwelling is compatible with other dwellings in the surrounding vicinity and will not detract from the visual quality of the streetscape.

- *To achieve reasonable view sharing.*

Comment:

The proposal does not impact on view sharing.

Having regard to the above assessment, it is concluded that the proposed development is consistent with the relevant objectives of WDCP and the objectives specified in s1.3 of the Environmental Planning and Assessment Act, 1979. Accordingly, this assessment finds that the proposal is supported, in this particular circumstance.

## **D1 Landscaped Open Space and Bushland Setting**

### Description of non-compliance

This control requires at least 40% of the site area to be Landscaped Open Space (LOS). The proposal provides 39.7% (168.2m<sup>2</sup>) LOS which is considered to be a nominal variation to the DCP control and is attributed to the irregular shaped allotment.

### Merit consideration

With regard to the consideration for a variation, the development is considered against the underlying Objectives of the Control as follows:

- *To enable planting to maintain and enhance the streetscape.*

Comment:

The proposal includes additional plantings within the front yard providing a lawn area with shrubs and trees. This helps maintain and enhance the streetscape.

- *To conserve and enhance indigenous vegetation, topographical features and habitat for wildlife.*

Comment:

The proposal does not require the removal of any significant vegetation and suitable trees are retained across the site. The landscape plan indicates replacement planting of trees, shrubs and groundcovers to replace removed vegetation.

- *To provide for landscaped open space with dimensions that are sufficient to enable the establishment of low lying shrubs, medium high shrubs and canopy trees of a size and density to mitigate the height, bulk and scale of the building.*

Comment:

The proposal has been reviewed by Council's Landscape Officer who deemed it acceptable subject to the recommended conditions. The proposal provides new plantings including shrubs, trees and groundcovers which help mitigate the height, bulk and scale of the building.

- *To enhance privacy between buildings.*

Comment:

The existing boundary fencing and screen planting assists in maintaining privacy between buildings.

- *To accommodate appropriate outdoor recreational opportunities that meet the needs of the occupants.*

Comment:

The proposal provides a large lawn area in the rear yard which accommodates appropriate outdoor recreational opportunities that meet the needs of the occupants.

- *To provide space for service functions, including clothes drying.*

Comment:

The proposal provides space for service functions, including clothes drying.

- *To facilitate water management, including on-site detention and infiltration of stormwater.*

Comment:

Sufficient soft surface is provided throughout the site to facilitate stormwater management. Additionally, conditions have been recommended by Council's Development Engineer to ensure adequate stormwater management.

Having regard to the above assessment, it is concluded that the proposed development is consistent with the relevant objectives of WDCP and the objectives specified in s1.3 of the Environmental Planning and Assessment Act, 1979. Accordingly, this assessment finds that the proposal is supported, in this particular circumstance.

## **D12 Glare and Reflection**

The Schedule of External Finishes & Materials that accompanies the application proposes a new colorbond roof in 'Surfmist' which is a light colour. A light coloured roof does not meet the requirements of Clause D12 of the DCP. As such, a condition of consent has been recommended that the roof finish to be restricted to a medium to dark colour range to minimise overspill, glare or sunlight reflectivity. This will ensure that the objectives of the clause can be met and the proposal results in compliance with the

requirements of this control.

## **THREATENED SPECIES, POPULATIONS OR ECOLOGICAL COMMUNITIES**

The proposal will not significantly affect threatened species, populations or ecological communities, or their habitats.

## **CRIME PREVENTION THROUGH ENVIRONMENTAL DESIGN**

The proposal is consistent with the principles of Crime Prevention Through Environmental Design.

## **POLICY CONTROLS**

### **Northern Beaches Section 7.12 Contributions Plan 2022**

The proposal is subject to the application of Northern Beaches Section 7.12 Contributions Plan 2022.

A monetary contribution of \$6,221 is required for the provision of new and augmented public infrastructure. The contribution is calculated as 1% of the total development cost of \$622,067.

## **CONCLUSION**

The site has been inspected and the application assessed having regard to all documentation submitted by the applicant and the provisions of:

- Environmental Planning and Assessment Act 1979;
- Environmental Planning and Assessment Regulation 2021;
- All relevant and draft Environmental Planning Instruments;
- Warringah Local Environment Plan;
- Warringah Development Control Plan; and
- Codes and Policies of Council.

This assessment has taken into consideration the submitted plans, Statement of Environmental Effects, all other documentation supporting the application and public submissions, and does not result in any unreasonable impacts on surrounding, adjoining, adjacent and nearby properties subject to the conditions contained within the recommendation.

In consideration of the proposal and the merit consideration of the development, the proposal is considered to be:

- Consistent with the objectives of the DCP
- Consistent with the zone objectives of the LEP
- Consistent with the aims of the LEP
- Consistent with the objectives of the relevant EPIs
- Consistent with the objects of the Environmental Planning and Assessment Act 1979

It is considered that the proposed development satisfies the appropriate controls and that all processes and assessments have been satisfactorily addressed.

## **RECOMMENDATION**



THAT Council as the consent authority grant Development Consent to DA2023/0170 for Demolition works and construction of a dwelling house on land at Lot 10 DP 10321, 20 Marmora Street, FRESHWATER, subject to the conditions printed below:

## DEVELOPMENT CONSENT OPERATIONAL CONDITIONS

### 1. Approved Plans and Supporting Documentation

The development must be carried out in compliance with the endorsed stamped plans and documentation listed below, except as amended by any other condition of consent:

#### a) Approved Plans

Architectural Plans - Endorsed with Council's stamp		
Drawing No.	Dated	Prepared By
A1 Rev 2A - Site Plan	18 April 2023	Montgomery Homes
A2 Rev 2A - Upper Floor Plan	18 April 2023	Montgomery Homes
A3 Rev 2A - Lower Floor Plan	18 April 2023	Montgomery Homes
A4 Rev 2A - North and South Elevation	18 April 2023	Montgomery Homes
A5 Rev 2A - East and West Elevation	18 April 2023	Montgomery Homes
A6 Rev 2A - Sections	18 April 2023	Montgomery Homes

Reports / Documentation – All recommendations and requirements contained within:		
Report No. / Page No. / Section No.	Dated	Prepared By
BASIX Certificate No. 1364153S	16 December 2022	Building Sustainability Assessments
Arboricultural Impact Assessment	27 January 2023	Arborlogix

b) Any plans and / or documentation submitted to satisfy the Conditions of this consent.

c) The development is to be undertaken generally in accordance with the following:

Landscape Plans		
Drawing No.	Dated	Prepared By
L/01 - Proposed Landscape Plan	4 December 2020	a total concept landscape architects & swimming pool designers

In the event of any inconsistency between conditions of this consent and the drawings/documents referred to above, the conditions of this consent will prevail.

Reason: To ensure the work is carried out in accordance with the determination of Council and approved plans.

## 2. Compliance with Other Department, Authority or Service Requirements

The development must be carried out in compliance with all recommendations and requirements, excluding general advice, within the following:

Other Department, Authority or Service	EDMS Reference	Dated
Ausgrid	Ausgrid Referral Response	Undated

(NOTE: For a copy of the above referenced document/s, please see Application Tracking on Council's website [www.northernbeaches.nsw.gov.au](http://www.northernbeaches.nsw.gov.au))

Reason: To ensure the work is carried out in accordance with the determination and the statutory requirements of other departments, authorities or bodies.

## 3. Prescribed Conditions

- (a) All building works must be carried out in accordance with the requirements of the Building Code of Australia (BCA).
- (b) BASIX affected development must comply with the schedule of BASIX commitments specified within the submitted BASIX Certificate (demonstrated compliance upon plans/specifications is required prior to the issue of the Construction Certificate);
- (c) A sign must be erected in a prominent position on any site on which building work, subdivision work or demolition work is being carried out:
  - (i) showing the name, address and telephone number of the Principal Certifier for the work, and
  - (ii) showing the name of the principal contractor (if any) for any building work and a telephone number on which that person may be contacted outside working hours, and
  - (iii) stating that unauthorised entry to the work site is prohibited.

Any such sign is to be maintained while the building work, subdivision work or demolition work is being carried out, but must be removed when the work has been completed.
- (d) Residential building work within the meaning of the Home Building Act 1989 must not be carried out unless the Principal Certifier for the development to which the work relates (not being the Council) has given the Council written notice of the following information:
  - (i) in the case of work for which a principal contractor is required to be appointed:
    - A. the name and licence number of the principal contractor, and
    - B. the name of the insurer by which the work is insured under Part 6 of that Act,
  - (ii) in the case of work to be done by an owner-builder:
    - A. the name of the owner-builder, and
    - B. if the owner-builder is required to hold an owner-builder permit under that Act, the number of the owner-builder permit.

If arrangements for doing the residential building work are changed while the work is in progress so that the information notified under becomes out of date, further work must not be carried out unless the Principal Certifier for the development to which the work relates (not being the Council) has given the Council written notice of the updated information.
- (e) Development that involves an excavation that extends below the level of the base of

the footings of a building on adjoining land, the person having the benefit of the development consent must, at the person's own expense:

- (i) protect and support the adjoining premises from possible damage from the excavation, and
- (ii) where necessary, underpin the adjoining premises to prevent any such damage.
- (iii) must, at least 7 days before excavating below the level of the base of the footings of a building on an adjoining allotment of land, give notice of intention to do so to the owner of the adjoining allotment of land and furnish particulars of the excavation to the owner of the building being erected or demolished.
- (iv) the owner of the adjoining allotment of land is not liable for any part of the cost of work carried out for the purposes of this clause, whether carried out on the allotment of land being excavated or on the adjoining allotment of land.

In this clause, allotment of land includes a public road and any other public place.

Reason: Legislative requirement.

#### 4. **General Requirements**

- (a) Unless authorised by Council:  
Building construction and delivery of material hours are restricted to:

- 7.00 am to 5.00 pm inclusive Monday to Friday,
- 8.00 am to 1.00 pm inclusive on Saturday,
- No work on Sundays and Public Holidays.

Demolition and excavation works are restricted to:

- 8.00 am to 5.00 pm Monday to Friday only.

(Excavation work includes the use of any excavation machinery and the use of jackhammers, rock breakers, excavators, loaders and the like, regardless of whether the activities disturb or alter the natural state of the existing ground stratum or are breaking up/removing materials from the site).

- (b) Should any asbestos be uncovered on site, its demolition and removal must be carried out in accordance with WorkCover requirements and the relevant Australian Standards.
- (c) At all times after the submission the Notice of Commencement to Council, a copy of the Development Consent and Construction Certificate is to remain onsite at all times until the issue of an Occupation Certificate. The consent shall be available for perusal of any Authorised Officer.
- (d) Where demolition works have been completed and new construction works have not commenced within 4 weeks of the completion of the demolition works that area affected by the demolition works shall be fully stabilised and the site must be maintained in a safe and clean state until such time as new construction works commence.
- (e) Onsite toilet facilities (being either connected to the sewer or an accredited sewer management facility) for workers are to be provided for construction sites at a rate of 1 per 20 persons.

- (f) Prior to the release of the Construction Certificate, payment of the Long Service Levy is required. This payment can be made at Council or to the Long Services Payments Corporation. Payment is not required where the value of the works is less than \$250,000. The Long Service Levy is calculated on 0.25% of the building and construction work. The levy rate and level in which it applies is subject to legislative change. The applicable fee at the time of payment of the Long Service Levy will apply.
- (g) The applicant shall bear the cost of all works associated with the development that occurs on Council's property.
- (h) No skip bins, building materials, demolition or excavation waste of any nature, and no hoist, plant or machinery (crane, concrete pump or lift) shall be placed on Council's footpaths, roadways, parks or grass verges without Council Approval.
- (i) Demolition materials and builders' wastes are to be removed to approved waste/recycling centres.
- (j) No trees or native shrubs or understorey vegetation on public property (footpaths, roads, reserves, etc.), on the land to be developed, or within adjoining properties, shall be removed or damaged during excavation or construction unless specifically approved in this consent including for the erection of any fences, hoardings or other temporary works.
- (k) Prior to the commencement of any development onsite for:
  - i) Building/s that are to be erected
  - ii) Building/s that are situated in the immediate vicinity of a public place and is dangerous to persons or property on or in the public place
  - iii) Building/s that are to be demolished
  - iv) For any work/s that is to be carried out
  - v) For any work/s that is to be demolished

The person responsible for the development site is to erect or install on or around the development area such temporary structures or appliances (wholly within the development site) as are necessary to protect persons or property and to prevent unauthorised access to the site in order for the land or premises to be maintained in a safe or healthy condition. Upon completion of the development, such temporary structures or appliances are to be removed within 7 days.
- (l) A "Road Opening Permit" must be obtained from Council, and all appropriate charges paid, prior to commencement of any work on Council property. The owner/applicant shall be responsible for all public utilities and services in the area of the work, shall notify all relevant Authorities, and bear all costs associated with any repairs and/or adjustments as those Authorities may deem necessary.
- (m) The works must comply with the relevant Ausgrid Network Standards and SafeWork NSW Codes of Practice.
- (n) Requirements for new swimming pools/spas or existing swimming pools/spas affected by building works.
  - (1) Child resistant fencing is to be provided to any swimming pool or lockable cover to any spa containing water and is to be consistent with the following;
 

Relevant legislative requirements and relevant Australian Standards (including but not limited) to:

    - (i) Swimming Pools Act 1992
    - (ii) Swimming Pools Amendment Act 2009
    - (iii) Swimming Pools Regulation 2018
    - (iv) Australian Standard AS1926 Swimming Pool Safety

- (v) Australian Standard AS1926.1 Part 1: Safety barriers for swimming pools
- (vi) Australian Standard AS1926.2 Part 2: Location of safety barriers for swimming pools.
- (2) A 'KEEP WATCH' pool safety and aquatic based emergency sign, issued by Royal Life Saving is to be displayed in a prominent position within the pool/spa area.
- (3) Filter backwash waters shall be conveyed to the Sydney Water sewerage system in sewered areas or managed on-site in unsewered areas in a manner that does not cause pollution, erosion or run off, is separate from the irrigation area for any wastewater system and is separate from any onsite stormwater management system.
- (4) Swimming pools and spas must be registered with the Division of Local Government.

Reason: To ensure that works do not interfere with reasonable amenity expectations of residents and the community.

## **FEES / CHARGES / CONTRIBUTIONS**

### **5. Policy Controls**

Northern Beaches Section 7.12 Contributions Plan 2022

A monetary contribution of \$6,220.67 is payable to Northern Beaches Council for the provision of local infrastructure and services pursuant to section 7.12 of the Environmental Planning & Assessment Act 1979 and the Northern Beaches Section 7.12 Contributions Plan (as amended).

The monetary contribution is based on a development cost of \$622,067.00.

The total amount payable will be adjusted at the time the payment is made, in accordance with the provisions of the Northern Beaches Section 7.12 Contributions Plan (as amended).

Details demonstrating compliance, by way of written receipts issued by Council, are to be submitted to the Certifier prior to issue of any Construction Certificate or, if relevant, the Subdivision Certificate (whichever occurs first).

A copy of the Contributions Plan is available for inspection at 725 Pittwater Road, Dee Why or on Council's website at Northern Beaches Council - Development Contributions.

Reason: To provide for contributions in accordance with the Contribution Plan to fund the provision of new or augmented local infrastructure and services.

### **6. Security Bond**

A bond (determined from cost of works) of \$5,000 and an inspection fee in accordance with Council's Fees and Charges paid as security are required to ensure the rectification of any damage that may occur to the Council infrastructure contained within the road reserve adjoining the site as a result of construction or the transportation of materials and equipment to and from the development site.

An inspection fee in accordance with Council adopted fees and charges (at the time of payment)

is payable for each kerb inspection as determined by Council (minimum (1) one inspection).

All bonds and fees shall be deposited with Council prior to Construction Certificate or demolition work commencing, and details demonstrating payment are to be submitted to the Certifier prior to the issue of the Construction Certificate.

To process the inspection fee and bond payment a Bond Lodgement Form must be completed with the payments (a copy of the form is attached to this consent and alternatively a copy is located on Council's website at [www.northernbeaches.nsw.gov.au](http://www.northernbeaches.nsw.gov.au)).

Reason: To ensure adequate protection of Council's infrastructure.

## **CONDITIONS TO BE SATISFIED PRIOR TO THE ISSUE OF THE CONSTRUCTION CERTIFICATE**

### **7. Stormwater Disposal**

The applicant is to submit Stormwater Engineering Plans for the new development within this development consent, prepared by an appropriately qualified and practicing Civil Engineer, indicating all details relevant to the collection and disposal of stormwater from the site, buildings, paved areas and where appropriate adjacent catchments. Stormwater shall be conveyed from the site to Marmora Street.

Details demonstrating compliance are to be submitted to the Certifier for approval prior to the issue of the Construction Certificate.

Reason: To ensure appropriate provision for disposal and stormwater management arising from the development.

### **8. Boundary Identification Survey**

A boundary identification survey, prepared by a Registered Surveyor, is to be prepared in respect of the subject site.

The plans submitted for the Construction Certificate are to accurately reflect the property boundaries as shown on the boundary identification survey, with setbacks between the property boundaries and the approved works consistent with those nominated on the Approved Plans of this consent.

Details demonstrating compliance are to be submitted to the Certifier prior to the issue of any Construction Certificate.

Reason: To ensure all approved works are constructed within the subject site and in a manner anticipated by the development consent.

### **9. Vehicle Crossings Application**

The Applicant is to submit an application for driveway levels with Council in accordance with Section 138 of the Roads Act 1993. The fee associated with the assessment and approval of the application is to be in accordance with Council's Fee and Charges.

An approval is to be submitted to the Certifier prior to the issue of the Construction Certificate.

Reason: To facilitate suitable vehicular access to private property.

### **10. Compliance with standards (Demolition):**



The development is required to be carried out in accordance with all relevant Australian Standards.

Details demonstrating compliance with the relevant Australian Standard are to be submitted to Council prior to the commencement of demolition works.

Reason: To ensure the development is constructed in accordance with appropriate standards.

**11. Compliance with Standards**

The development is required to be carried out in accordance with all relevant Australian Standards.

Details demonstrating compliance with the relevant Australian Standard are to be submitted to the Certifier prior to the issue of the Construction Certificate.

Reason: To ensure the development is constructed in accordance with appropriate standards.

**12. External Finishes to Roof**

The external finish to the roof shall have a medium to dark range in order to minimise solar reflections to neighbouring properties. Any roof with a metallic steel finish is not permitted.

Details demonstrating compliance are to be submitted to the Certifier prior to the issue of the Construction Certificate.

Reason: To ensure that excessive glare or reflectivity nuisance does not occur as a result of the development.

**13. Sydney Water "Tap In"**

The approved plans must be submitted to the Sydney Water Tap in service, prior to works commencing, to determine whether the development will affect any Sydney Water assets and/or easements. The appropriately stamped plans must then be submitted to the Certifier demonstrating the works are in compliance with Sydney Water requirements.

Please refer to the website [www.sydneywater.com.au](http://www.sydneywater.com.au) for:

- "Tap in" details - see <http://www.sydneywater.com.au/tapin>
- Guidelines for Building Over/Adjacent to Sydney Water Assets.

Or telephone 13 000 TAP IN (1300 082 746).

Reason: To ensure compliance with the statutory requirements of Sydney Water.

**14. Waste Management Plan**

A Waste Management Plan must be prepared for this development. The Plan must be in accordance with the Development Control Plan.

Details demonstrating compliance must be provided to the Certifier prior to the issue of the Construction Certificate.

Reason: To ensure that any demolition and construction waste, including excavated material, is reused, recycled or disposed of in an environmentally friendly manner.

**CONDITIONS THAT MUST BE ADDRESSED PRIOR TO ANY COMMENCEMENT**

**15. Project Arborist**

a) A Project Arborist, with minimum AQF Level 5 in arboriculture, shall be engaged to provide tree protection measures in accordance with the Arboricultural Impact Assessment dated 27/1/2023 prepared by Arborlogix and Australian Standard 4970-2009 Protection of Trees on Development Sites. The Project Arborist is to specify and oversee all tree protection measures such as tree protection fencing, trunk and branch protection and ground protection.

b) The Project Arborist is to supervise all demolition, excavation and construction works near all trees to be retained including construction methods near the existing trees to protect tree roots, trunks, branches and canopy. Where required, manual excavation is to occur ensuring no tree root at or >25mm (Ø) is damaged by works unless approved by the Project Arborist.

c) Existing ground levels shall be maintained within the tree protection zone of trees to be retained unless authorised by the Project Arborist.

d) All tree protection measures specified must:

- i) be in place before work commences on the site, and
- ii) be maintained in good condition during the construction period, and
- iii) remain in place for the duration of the construction works.

e) The Project Arborist shall provide certification to the Principal Certifier that all recommendations listed for the protection of the existing tree(s) have been carried out satisfactorily to ensure no impact to the health of the tree(s). Photographic documentation of the condition of all trees to be retained shall be recorded including at commencement, during the works and at completion.

- Note:
- i) A separate permit or development consent may be required if the branches or roots of a protected tree on the site or on an adjoining site are required to be pruned or removed.
  - ii) Any potential impact to trees as assessed by the Project Arborist will require redesign of any approved component to ensure existing trees upon the subject site and adjoining properties are preserved and shall be the subject of a modification application where applicable.

Reason: Tree protection.

**16. Tree Removal Within the Property**

This consent approves the removal of the following tree(s) within the property as indicated in the Arboricultural Impact Assessment dated 27/1/2023 prepared by Arborlogix:  
Trees numbered 3, 4, 5, 6, 7, 8, 9

Note: Exempt Species as listed in the Development Control Plan or the Arboricultural Impact Assessment do not require Council consent for removal.

Reason: To enable authorised building works.

**CONDITIONS TO BE COMPLIED WITH DURING DEMOLITION AND BUILDING WORK**

**17. Protection of Existing Street Trees**

a) All existing street trees in the vicinity of the works shall be retained during all construction

stages and the street trees fronting the development site shall be protected by tree protection fencing in accordance with Australian Standard 4687-2007 Temporary Fencing and Hoardings and in accordance with Section 4 of Australian Standard 4970-2009 Protection of Trees on Development Sites.

b) As a minimum, the tree protection fencing for street tree(s) fronting the development site shall consist of standard 2.4m panel length to four sides unless otherwise directed by the Project Arborist.

c) All fencing shall be located to allow for unrestricted and safe pedestrian access upon the road verge.

d) Should any problems arise with regard to the existing or proposed trees on public land during construction, Council's Tree Services section is to be contacted immediately to resolve the matter to Council's satisfaction and at the cost of the applicant.

Reason: Tree protection.

## 18. **Tree and Vegetation Protection**

- a) Existing trees and vegetation shall be retained and protected including:
  - i) all trees and vegetation within the site not approved for removal, excluding exempt trees and vegetation under the relevant planning instruments of legislation,
  - ii) all trees and vegetation located on adjoining properties,
  - iii) all road reserve trees and vegetation.
- b) Tree protection shall be undertaken as follows:
  - i) tree protection shall be in accordance with the Arboricultural Impact Assessment dated 27/1/2023 prepared by Arborlogix and Australian Standard 4970-2009 Protection of Trees on Development Sites including the provision of temporary fencing to protect existing trees within 5 metres of development,
  - ii) existing ground levels shall be maintained within the tree protection zone of trees to be retained unless authorised by the Project Arborist,
  - iii) removal of existing tree roots at or >25mm (Ø) diameter is not permitted without consultation with the Project Arborist,
  - iv) no excavated material, building material storage, site facilities, nor landscape materials are to be placed within the canopy dripline of trees and other vegetation required to be retained,
  - v) structures are to bridge tree roots at or >25mm (Ø) diameter unless directed by the Project Arborist on site,
  - vi) excavation for stormwater lines and all other utility services is not permitted within the tree protection zone without consultation with the Project Arborist including advice on root protection measures,
  - vii) should either or all of v), vi) and vii) occur during site establishment and construction works, the Project Arborist shall provide recommendations for tree protection measures. Details including photographic evidence of works undertaken shall be submitted by the Arborist to the Principal Certifier,
  - viii) any temporary access to or location of scaffolding within the tree protection zone of a protected tree or any other tree to be retained during the construction works is to be undertaken using the protection measures specified in sections

4.5.3 and 4.5.6 of Australian Standard 4970-2009 Protection of Trees on Development Sites,

- ix) the activities listed in section 4.2 of Australian Standard 4970-2009 Protection of Trees on Development Sites shall not occur within the tree protection zone of any tree on the lot or any tree on an adjoining site,
- x) tree pruning from within the site to enable approved works shall not exceed 10% of any tree canopy and shall be in accordance with Australian Standard 4373-2007 Pruning of Amenity Trees,
- xi) the tree protection measures specified in this clause must: i) be in place before work commences on the site, and ii) be maintained in good condition during the construction period, and iii) remain in place for the duration of the construction works.

The Principal Certifier must ensure that:

- c) The activities listed in section 4.2 of Australian Standard 4970-2009 Protection of Trees on Development Sites do not occur within the tree protection zone of any tree and any temporary access to or location of scaffolding within the tree protection zone of a protected tree or any other tree to be retained on the site during the construction is undertaken using the protection measures specified in sections 4.5.3 and 4.5.6 of that standard.

**Note:** All street trees within the road verge and trees within private property are protected under Northern Beaches Council development control plans except where Council's written consent for removal has been obtained. The felling, lopping, topping, ringbarking or removal of any tree(s) is prohibited.

**Reason:** Tree and vegetation protection.

## 19. **Condition of Trees**

a) During the construction period the applicant is responsible for ensuring all existing trees required to be retained are maintained in a healthy and vigorous condition. This is to be done by ensuring that all identified tree protection measures are adhered to or by seeking arboricultural advice from the Project Arborist during the works.

b) In this regard all protected trees shall not exhibit:

- i) a general decline in health and vigour,
- ii) damaged, crushed or dying roots due to poor pruning techniques,
- iii) more than 10% loss or dieback of roots, branches and foliage,
- iv) mechanical damage or bruising of bark and timber of roots, trunk and branches,
- v) yellowing of foliage or a thinning of the canopy untypical of its species,
- vi) an increase in the amount of deadwood not associated with normal growth,
- vii) an increase in kino or gum exudation,
- viii) inappropriate increases in epicormic growth that may indicate that the plants are in a stressed condition,
- ix) branch drop, torn branches and stripped bark not associated with natural climatic conditions.

c) Any mitigating measures and recommendations required by the Arborist are to be

implemented.

The owner of the adjoining allotment of land is not liable for the cost of work carried out for the purpose of this clause.

Reason: Protection of trees.

20. **Road Reserve**

The applicant shall ensure the public footways and roadways adjacent to the site are maintained in a safe condition at all times during the course of the work.

Reason: Public safety.

21. **Removing, Handling and Disposing of Asbestos**

Any asbestos material arising from the demolition process shall be removed and disposed of in accordance with the following requirements:

- Work Health and Safety Act;
- Work Health and Safety Regulation;
- Code of Practice for the Safe Removal of Asbestos [NOHSC:2002 (1998)];
- Guide to the Control of Asbestos Hazards in Buildings and Structures [NOHSC: 3002 (1998);
- Clause 42 of the Protection of the Environment Operations (Waste) Regulation 2005; and
- The demolition must be undertaken in accordance with Australian Standard AS2601 – The Demolition of Structures.

Reason: For the protection of the environment and human health.

22. **Demolition Works - Asbestos**

Demolition works must be carried out in compliance with WorkCover Short Guide to Working with Asbestos Cement and Australian Standard AS 2601 2001 The Demolition of Structures.

The site must be provided with a sign containing the words DANGER ASBESTOS REMOVAL IN PROGRESS measuring not less than 400 mm x 300 mm and be erected in a prominent visible position on the site. The sign is to be erected prior to demolition work commencing and is to remain in place until such time as all asbestos cement has been removed from the site and disposed to a lawful waste disposal facility.

All asbestos laden waste, including flat, corrugated or profiled asbestos cement sheets must be disposed of at a lawful waste disposal facility. Upon completion of tipping operations the applicant must lodge to the Principal Certifier, all receipts issued by the receiving tip as evidence of proper disposal.

Adjoining property owners are to be given at least seven (7) days' notice in writing of the intention to disturb and remove asbestos from the development site.

Reason: To ensure the long term health of workers on site and occupants of the building is not put at risk unnecessarily.

23. **Survey Certificate**

A survey certificate prepared by a Registered Surveyor at the following stages of construction:

(a) Commencement of perimeter walls columns and or other structural elements to ensure the wall or structure, to boundary setbacks are in accordance with the approved details.

(b) At ground level to ensure the finished floor levels are in accordance with the approved levels, prior to concrete slab being poured/flooring being laid.

(c) At completion of the roof frame confirming the finished roof/ridge height is in accordance with levels indicated on the approved plans.

Details demonstrating compliance are to be submitted to the Principal Certifier.

Reason: To determine the height of buildings under construction comply with levels shown on approved plans.

**24. Installation and Maintenance of Sediment Control**

Prior to any works commencing on site, including demolition, sediment and erosion controls must be installed in accordance with Landcom's 'Managing Urban Stormwater: Soils and Construction' (2004). Techniques used for erosion and sediment control on site are to be adequately maintained and monitored at all times, particularly after periods of rain, and shall remain in proper operation until all development activities have been completed and the site is sufficiently stabilised with vegetation.

Reason: To protect the surrounding environment from the effects of sedimentation and erosion from the site.

**25. Vehicle Crossings**

The Applicant is to construct one vehicle crossing 3 metres wide in accordance with Northern Beaches Council Drawing Normal and the driveway levels application approval. An Authorised Vehicle Crossing Contractor shall construct the vehicle crossing and associated works within the road reserve in plain concrete. All redundant laybacks and crossings are to be restored to footpath/grass. Prior to the pouring of concrete, the vehicle crossing is to be inspected by Council and a satisfactory "Vehicle Crossing Inspection" card issued.

A copy of the vehicle crossing inspection form is to be submitted to the Certifier.

Reason: To facilitate suitable vehicular access to private property.

**26. Waste Management During Development**

The reuse, recycling or disposal of waste during works must be done generally in accordance with the Waste Management Plan for this development.

Details demonstrating compliance must be submitted to the Principal Certifier.

Reason: To ensure demolition and construction waste is recycled or reused and to limit landfill.

**CONDITIONS WHICH MUST BE COMPLIED WITH PRIOR TO THE ISSUE OF THE  
OCCUPATION CERTIFICATE**

**27. Required Tree Planting**

a) Trees shall be planted in accordance with the following:

A minimum 1 tree capable of attaining a minimum height of 5m at maturity; located in the



b) Native tree planting species may be selected from Council's list:  
[www.northernbeaches.nsw.gov.au/environment/native-plants/native-plant-species-guide](http://www.northernbeaches.nsw.gov.au/environment/native-plants/native-plant-species-guide).

c) Details demonstrating compliance are to be submitted to the Principal Certifier prior to the issue of any Occupation Certificate.

Reason: To maintain environmental amenity.

28. **Landscape Completion**

a) Planting is to be implemented in accordance with the approved Landscape Plan.

b) Prior to the issue of any Occupation Certificate details (from a qualified horticulturalist, landscape architect or landscape designer) shall be submitted to the Principal Certifier certifying that the landscape works have been completed in accordance with any conditions of consent.

Reason: Environmental amenity.

29. **Condition of Retained Vegetation - Project Arborist**

Prior to the issue of an Occupation Certificate a report prepared by the Project Arborist shall be submitted to the Principal Certifier assessing the health and impact on all existing trees required to be retained including the following information:

- a) compliance to any Arborist recommendations for tree protection generally and during excavation works,
- b) extent of damage sustained by vegetation as a result of the construction works,
- c) any subsequent remedial works required to ensure the long term retention of the vegetation.

Reason: Tree protection.

30. **Stormwater Disposal**

The stormwater drainage works shall be certified as compliant with all relevant Australian Standards and Codes by a suitably qualified person. Details demonstrating compliance are to be submitted to the Principal Certifier prior to the issue of an Occupation Certificate.

Reason: To ensure appropriate provision for the disposal of stormwater arising from the development.

31. **Waste Management Confirmation**

Prior to the issue of an Occupation Certificate, evidence / documentation must be submitted to the Principal Certifier that all waste material from the development site arising from demolition and/or construction works has been appropriately recycled, reused or disposed of generally in accordance with the approved Waste Management Plan.

Reason: To ensure demolition and construction waste is recycled or reused and to limit landfill.

In signing this report, I declare that I do not have a Conflict of Interest.

**Signed**



**Olivia Ramage, Planner**

The application is determined on 27/04/2023, under the delegated authority of:



**Adam Richardson, Manager Development Assessments**