

LEGEND:

existing wall to remain

dp down pipe

EXISTING TENANCY PLAN

SCALE: 1:100



Nominated Architect: Martin Bednarczyk | NSW ARB #8912
Suite C5, 8 Allen St, Waterloo NSW 2017 | A.B.N. 40 966 067 144
m: 0419 670 108 | ph: (02) 8399 2807 | e: office@archispectrum.com.au

DESIGNS CONTAINED IN THESE DRAWINGS AND SPECIFICATIONS ARE THE PROPERTY OF ARCHISPECTRUM AND ARE SUBJECT TO COPYRIGHT LAWS. THEY MUST NOT BE REPRODUCED IN WHOLE OR PART, OR USED IN ANY OTHER WAY WITHOUT WRITTEN CONSENT.
DO NOT SCALE DIMENSIONS. ALL DIMENSIONS SHOULD BE VERIFIED ON SITE BEFORE COMMENCEMENT OF ANY WORKS. IN CASE OF ANY DISCREPANCIES, IT SHOULD BE VERIFIED BEFORE CONTINUING FURTHER WORKS.

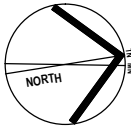

ISSUE	DATE	DESCRIPTION
A	25.05.2021	DA Issue to Council

PROJECT:
Kiss My Axe Pty Ltd
40 Winbourne Rd, Brookvale NSW 2100

CLIENT:
Kiss My Axe Pty Ltd
40 Winbourne Rd, Brookvale NSW 2100

SHEET TITLE:
Existing Tenancy Plan

SCALE: 1:100 @ A3
DRAWN: Peter S

SHEET SIZE:

A3

DWG NO:

DA01 a

REVISION:

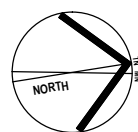
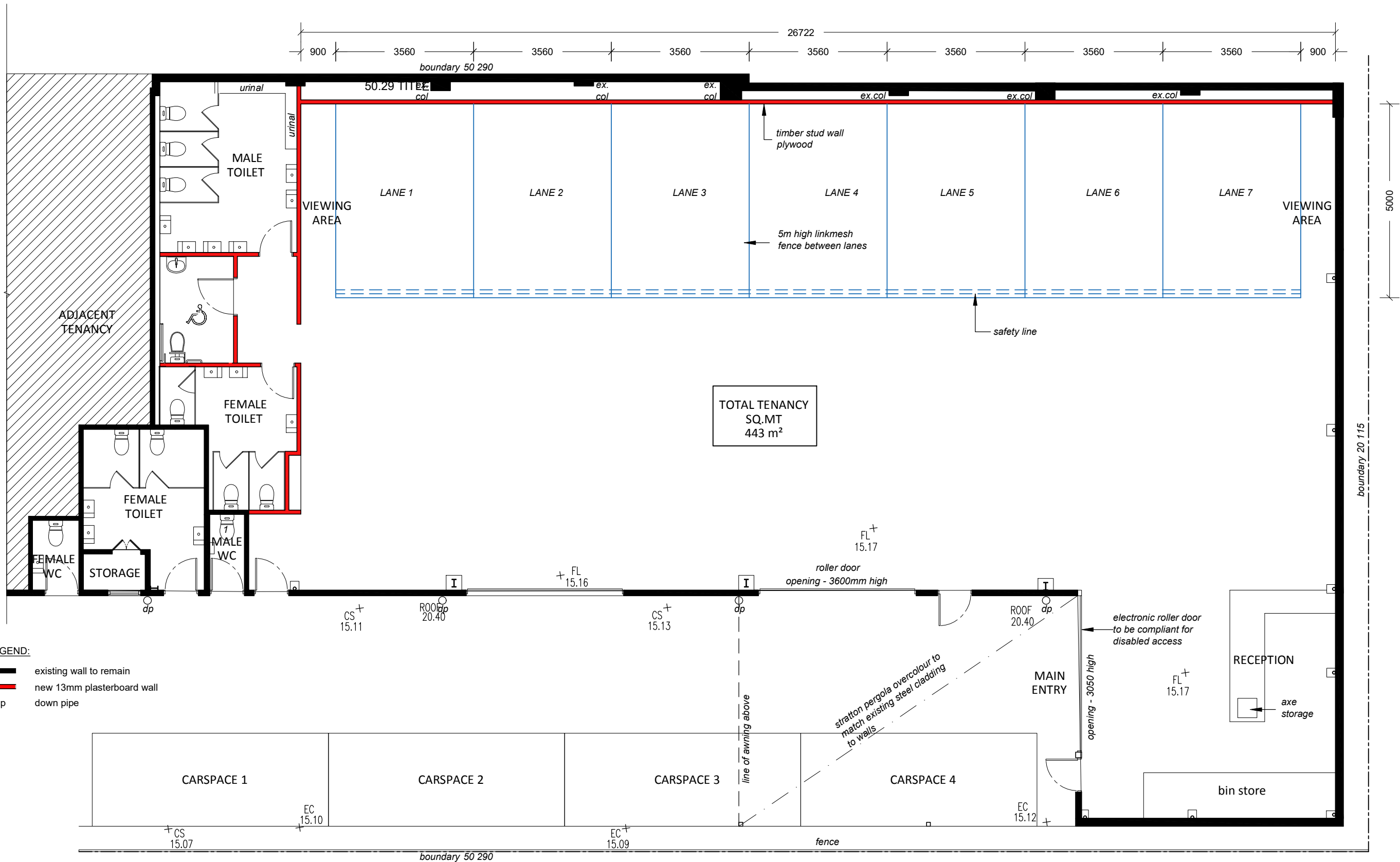

ISSUE	DATE	DESCRIPTION
A	25.05.2021	DA Issue to Council

PROJECT:
Kiss My Axe Pty Ltd
40 Winbourne Rd, Brookvale NSW 2100

CLIENT:
Kiss My Axe Pty Ltd
40 Winbourne Rd, Brookvale NSW 2100

SHEET TITLE:
Proposed Tenancy Plan

SCALE: 1:100 @ A3
DRAWN: Peter S

SHEET SIZE:
A3

DWG NO: **DA02 a**
REVISION:

WINBOURNE ROAD

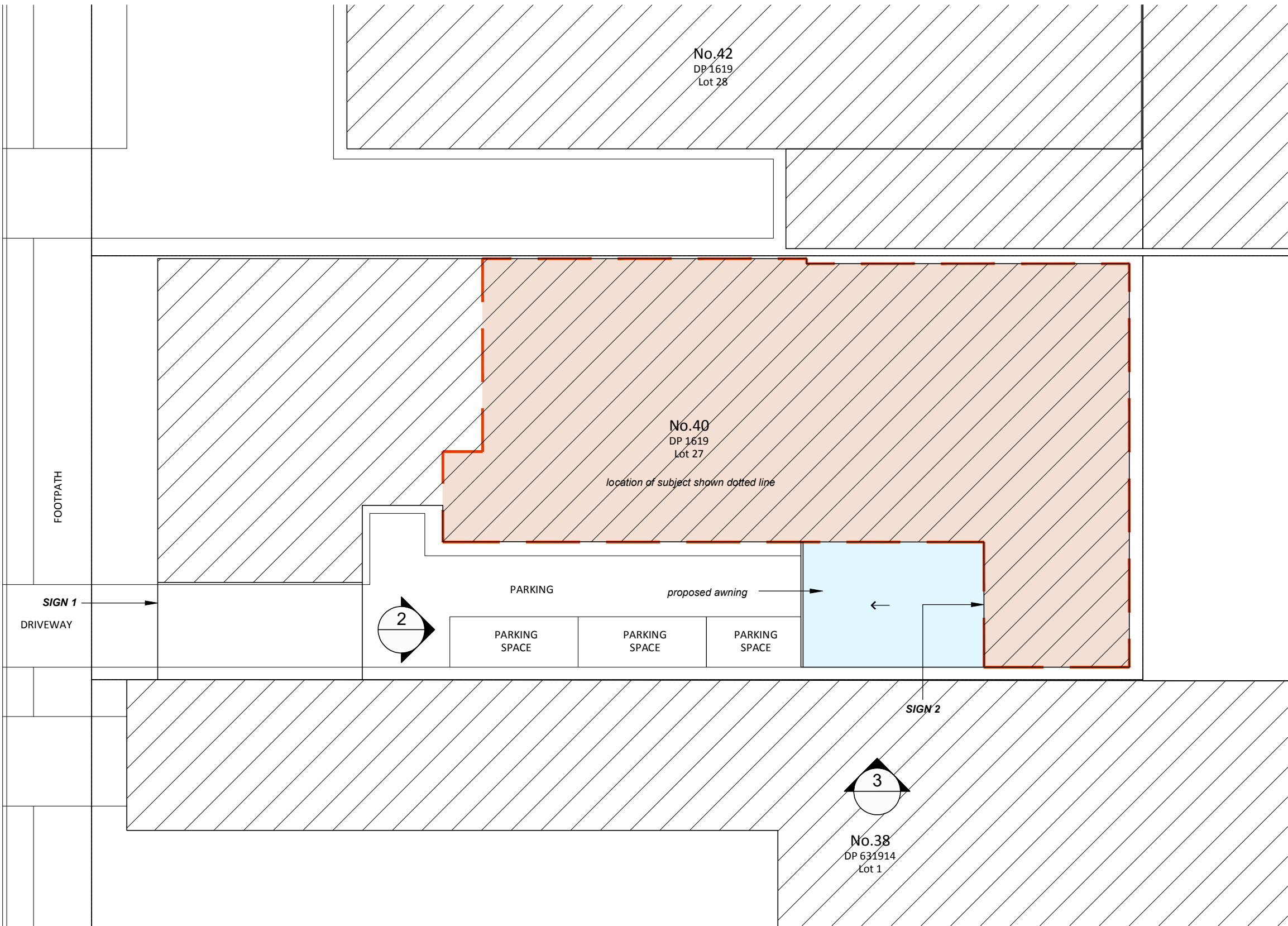
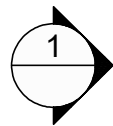

SITE PLAN

SCALE: 1:200



Nominated Architect: Martin Bednarczyk | NSW ARB #8912
Suite C5, 8 Allen St, Waterloo NSW 2017 | A.B.N. 40 966 067 144
m: 0419 670 108 | ph: (02) 8399 2807 | e: office@archispectrum.com.au

DESIGNS CONTAINED IN THESE DRAWINGS AND SPECIFICATIONS ARE THE PROPERTY OF ARCHISPECTRUM AND ARE SUBJECT TO COPYRIGHT LAWS. THEY MUST NOT BE REPRODUCED IN WHOLE OR PART, OR USED IN ANY OTHER WAY WITHOUT WRITTEN CONSENT.
DO NOT SCALE DIMENSIONS. ALL DIMENSIONS SHOULD BE VERIFIED ON SITE BEFORE COMMENCEMENT OF ANY WORKS. IN CASE OF ANY DISCREPANCIES, IT SHOULD BE VERIFIED BEFORE CONTINUING FURTHER WORKS.

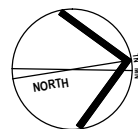

ISSUE	DATE	DESCRIPTION
A	25.05.2021	DA Issue to Council

PROJECT:
Kiss My Axe Pty Ltd
40 Winbourne Rd, Brookvale NSW 2100

CLIENT:
Kiss My Axe Pty Ltd
40 Winbourne Rd, Brookvale NSW 2100

SHEET TITLE:
Site Plan

SCALE: 1:200 @ A3
DRAWN: Peter S

SHEET SIZE:
A3

DWG NO: **DA03 a**
REVISION:

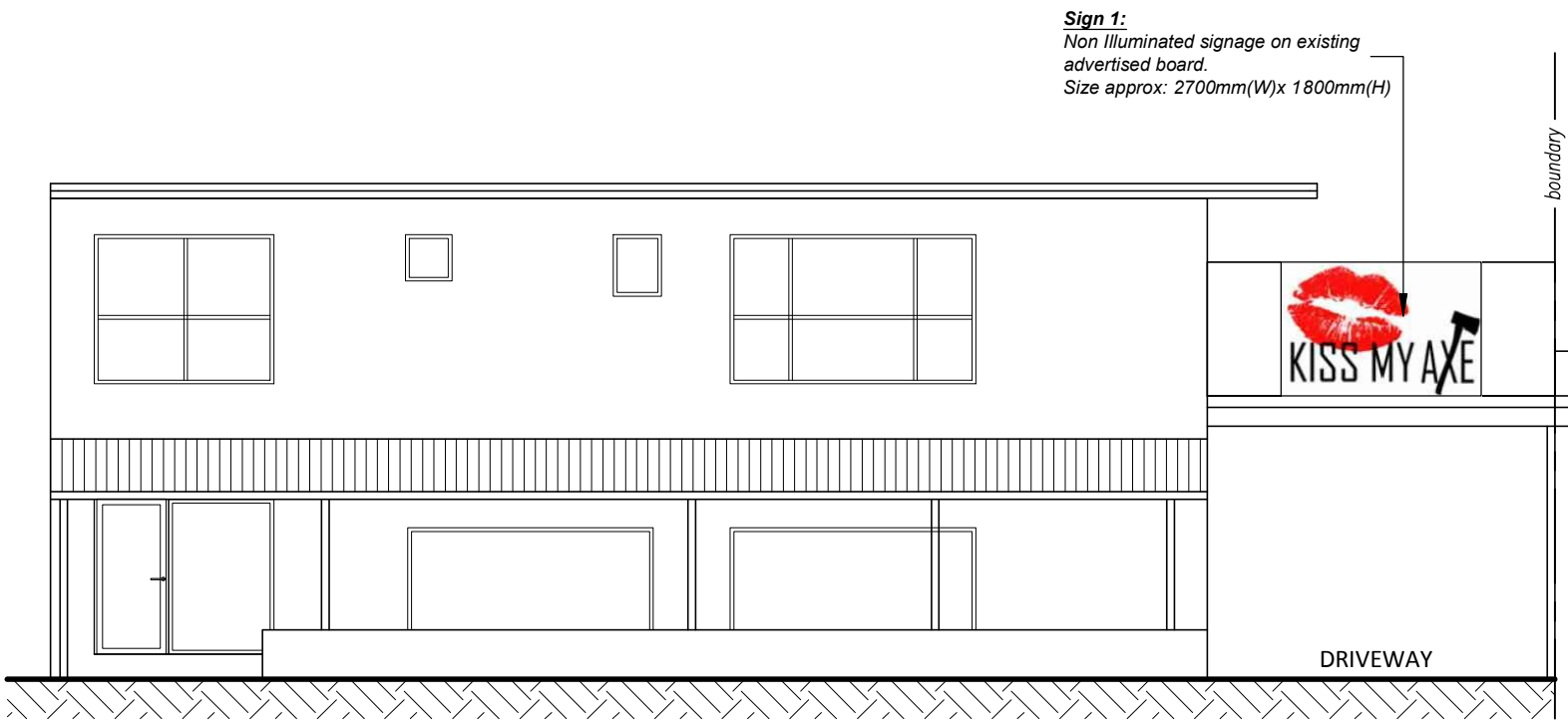

ELEVATION 1 - STREET VIEW (South Elevation)
SCALE: 1:100

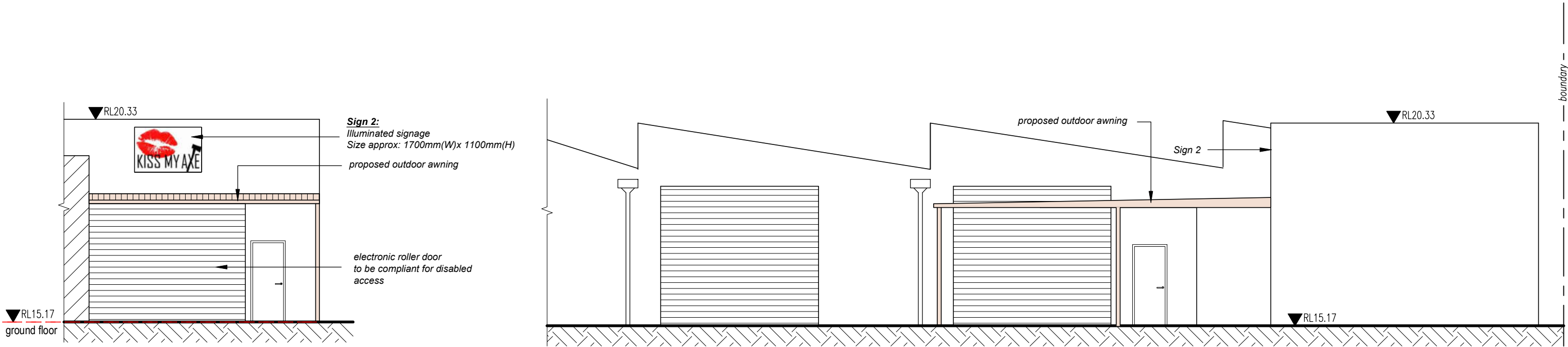

ELEVATION 2 (Entry)
SCALE: 1:100

ELEVATION 3 (East Elevation)
SCALE: 1:100



Nominated Architect: Martin Bednarczyk | NSW ARB #8912
Suite C5, 8 Allen St, Waterloo NSW 2017 | A.B.N. 40 966 067 144
m: 0419 670 108 | ph: (02) 8399 2807 | e: office@archispectrum.com.au

DESIGNS CONTAINED IN THESE DRAWINGS AND SPECIFICATIONS ARE THE PROPERTY OF ARCHISPECTRUM AND ARE SUBJECT TO COPYRIGHT LAWS. THEY MUST NOT BE REPRODUCED IN WHOLE OR PART, OR USED IN ANY OTHER WAY WITHOUT WRITTEN CONSENT.
DO NOT SCALE DIMENSIONS. ALL DIMENSIONS SHOULD BE VERIFIED ON SITE BEFORE COMMENCEMENT OF ANY WORKS. IN CASE OF ANY DISCREPANCIES, IT SHOULD BE VERIFIED BEFORE CONTINUING FURTHER WORKS.

ISSUE	DATE	DESCRIPTION
A	25.05.2021	DA Issue to Council

PROJECT:
Kiss My Axe Pty Ltd
40 Winbourne Rd, Brookvale NSW 2100

CLIENT:
Kiss My Axe Pty Ltd
40 Winbourne Rd, Brookvale NSW 2100

SHEET TITLE:
External Elevations & Signage Details

SCALE: 1:100 @ A3
DRAWN: Peter S

SHEET SIZE:

A3

DWG NO:

DA04 a

REVISION: