

LAND	LOT 3, DP 511677		
SITE AREA	1328 SQM		
FLOOR AREA	EXISTING	CHANGE	PROPOSED
HOUSE LG	167	+6	173
HOUSE L1	33	+1	34
GARAGE	24		24
TOTAL	224 SQM 0.17:1 FSR	+7 SQM	231 SQM 0.17:1 FSR
HERITAGE	LOCAL ITEM #227031 GROVE OF CABBAGE TREE PALMS.	ALL TREES RETAINED.	
LAND ZONE	E4 - ENVIRONMENTAL LIVING		
	AREA OF NEW WORK PREDOMINANTLY INTERNAL RENOVATIONS		

**THIS PLAN IS TO BE READ IN  
CONJUNCTION WITH  
THE CONDITIONS OF DEVELOPMENT  
CONSENT**  
  
**DA2021/0148**

**rdo.**

Rob Design Office  
49 Shepherd Street  
Chippendale NSW 2008  
Tel: 02 9699 6969  
Reg: 88 66 NSW  
rob@rdo.net.au  
www.rdo.net.au

Work is copyright under Copyright Act 1968.  
Drawings not to be scaled: use figured dimensions only.  
Please advise urgently of any inconsistencies.

Project **BILGOLA**  
Address **1A THE SERPENTINE, BILGOLA BEACH**  
Dwg Title **SITE PLAN & SITE ANALYSIS**

job 025 BIL  
issue 16 02 21  
scale 1:200 @A3

**DA10**  
rev A





**THIS PLAN IS TO BE READ IN CONJUNCTION WITH THE CONDITIONS OF DEVELOPMENT CONSENT**

**DA2021/0148**

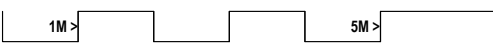
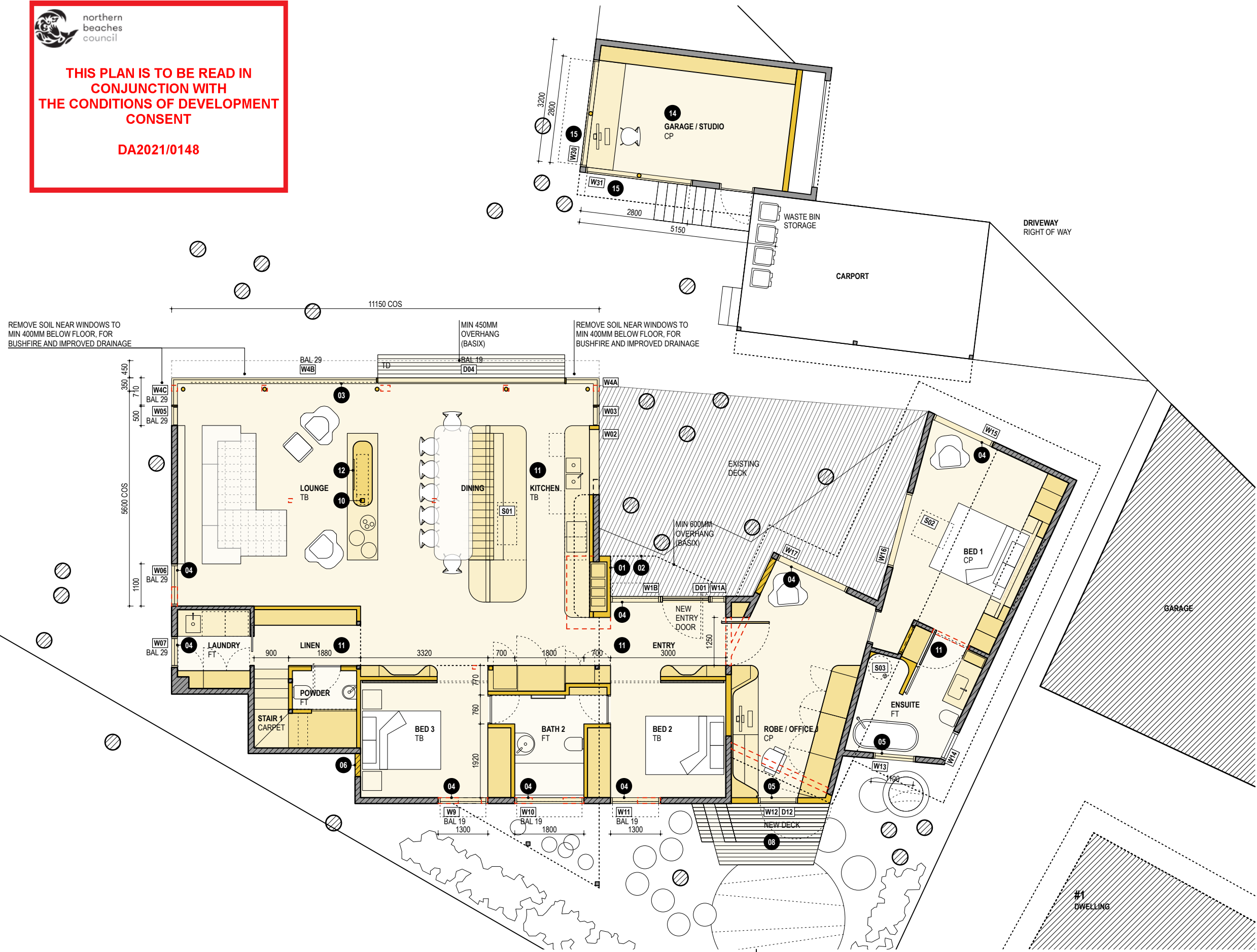

**GENERAL NOTES, BASIX & BUSHFIRE -**  
REFER DRAWING DA02 AND RELEVANT REPORTS & CERTIFICATES.

**BUSHFIRE RESISTANCE -** COMPLY WITH AS3959.2018 CONSTRUCTION OF BUILDINGS IN BUSHFIRE PRONE AREAS.

**MATERIAL, FINISHES & ABBREVIATIONS**  
CL - CLADDING, TO MATCH EXISTING.  
CP - CARPET.  
MR - METAL ROOF, FLASHING & CAPPING, COLORBOND.  
TD - TIMBER DECK, BUSHFIRE RESISTANT MATERIAL TO MEET AS3959.  
TB - TIMBER FLOOR BOARDS.



**SUMMARY OF PROPOSED WORK**

- 01 DEMOLISH BRICK CHIMNEY - REPLACE WITH CLADDING TO MATCH ADJACENT AND JOINERY INTERNAL.
- 02 ENTRY AWNING - NEW PROJECTION TO PROTECT FROM RAIN, SUN AND PALM BERRIES.
- 03 LIVING ROOM WINDOW - REPLACE FULL LENGTH, NEW GLASS LINE POSITIONED OUTSIDE EXISTING STRUCTURE ALIGNMENT.
- 04 REPLACE EXISTING WINDOWS - RE-USE EXISTING OPENINGS OR ENLARGE EXISTING OPENINGS.
- 05 NEW OPENING - CREATE NEW OPENING IN WALL WITH WINDOW OR DOOR, TO SATISFY BASIX.
- 06 BLOCK-UP EXISTING OPENING - MATCH ADJACENT CLADDING, INSULATION TO MEET BASIX.
- 07 NEW EXTERNAL WALL - ENCLOSE TRIANGULAR SPACE ON SOUTH SIDE OF HOUSE, CLADDING TO MATCH EXISTING.
- 08 NEW DECK - WITH STEPS, TO ALLOW ACCESS TO GARDEN ON SOUTH SIDE OF HOUSE.
- 09 AB - EXTERNAL ADJUSTABLE BLINDS. POWERED AND AUTOMATED.
- 10 SUPPORT POSTS - ADJUST POST LOCATIONS; ALL WORK TO STRUCTURAL ENGINEER DETAILS.
- 11 MAIN LEVEL FITOUT - NEW INTERNAL WALLS, DOORS & JOINERY, NEW FLOORING, RENOVATE BATHROOMS.
- 12 FIREPLACE - NEW GAS FUELLED FIREPLACE AND HEARTH, WITH FLUE TO ROOF.
- 13 UPPER LEVEL FITOUT - CLOSE-UP INTERNAL WINDOWS, NEW WALLS & JOINERY, CARPET TO FLOOR & STAIR, RENOVATE BATHROOM.
- 14 GARAGE FITOUT - CONVERT TO HOME OFFICE, NEW WALL, INSULATION, LININGS, ELECTRICALS & JOINERY.
- 15 GARAGE WINDOWS - CREATE NEW OPENING IN WALL WITH WINDOW, TOP HINGED FLAPS WITH STAYS.



**rdo.**

Rob Design Office  
49 Shepherd Street  
Chippendale NSW 2008  
Tel: 02 9699 6969  
Reg: 88 66 NSW  
rob@rdo.net.au  
www.rdo.net.au

Work is copyright under Copyright Act 1968.  
Drawings not to be scaled: use figured dimensions only.  
Please advise urgently of any inconsistencies.

Project **BILGOLA**  
Address **1A THE SERPENTINE, BILGOLA BEACH**  
Dwg Title **PLAN - MAIN LEVEL**

job 025 BIL  
issue 16 02 21  
scale 1:100 @ A3

**DA20**  
rev **A**



**THIS PLAN IS TO BE READ IN CONJUNCTION WITH THE CONDITIONS OF DEVELOPMENT CONSENT**

**DA2021/0148**

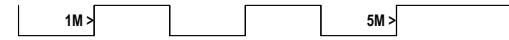

**GENERAL NOTES, BASIX & BUSHFIRE -**  
REFER DRAWING DA02 AND RELEVANT REPORTS & CERTIFICATES.

**BUSHFIRE RESISTANCE -** COMPLY WITH AS3959.2018 CONSTRUCTION OF BUILDINGS IN BUSHFIRE PRONE AREAS.

**MATERIAL, FINISHES & ABBREVIATIONS**

- CL - CLADDING, TO MATCH EXISTING.
- CP - CARPET.
- MR - METAL ROOF, FLASHING & CAPPING, COLORBOND.
- TD - TIMBER DECK, BUSHFIRE RESISTANT MATERIAL TO MEET AS3959.
- TB - TIMBER FLOOR BOARDS.



**SUMMARY OF PROPOSED WORK**

- 01 DEMOLISH BRICK CHIMNEY - REPLACE WITH CLADDING TO MATCH ADJACENT AND JOINERY INTERNAL.
- 02 ENTRY AWNING - NEW PROJECTION TO PROTECT FROM RAIN, SUN AND PALM BERRIES.
- 03 LIVING ROOM WINDOW - REPLACE FULL LENGTH, NEW GLASS LINE POSITIONED OUTSIDE EXISTING STRUCTURE ALIGNMENT.
- 04 REPLACE EXISTING WINDOWS - RE-USE EXISTING OPENINGS OR ENLARGE EXISTING OPENINGS.
- 05 NEW OPENING - CREATE NEW OPENING IN WALL WITH WINDOW OR DOOR, TO SATISFY BASIX.
- 06 BLOCK-UP EXISTING OPENING - MATCH ADJACENT CLADDING, INSULATION TO MEET BASIX.
- 07 NEW EXTERNAL WALL - ENCLOSE TRIANGULAR SPACE ON SOUTH SIDE OF HOUSE, CLADDING TO MATCH EXISTING.
- 08 NEW DECK - WITH STEPS, TO ALLOW ACCESS TO GARDEN ON SOUTH SIDE OF HOUSE.
- 09 AB - EXTERNAL ADJUSTABLE BLINDS. POWERED AND AUTOMATED.
- 10 SUPPORT POSTS - ADJUST POST LOCATIONS; ALL WORK TO STRUCTURAL ENGINEER DETAILS.
- 11 MAIN LEVEL FITOUT - NEW INTERNAL WALLS, DOORS & JOINERY, NEW FLOORING, RENOVATE BATHROOMS.
- 12 FIREPLACE - NEW GAS FUELLED FIREPLACE AND HEARTH, WITH FLUE TO ROOF.
- 13 UPPER LEVEL FITOUT - CLOSE-UP INTERNAL WINDOWS, NEW WALLS & JOINERY, CARPET TO FLOOR & STAIR, RENOVATE BATHROOM.
- 14 GARAGE FITOUT - CONVERT TO HOME OFFICE, NEW WALL, INSULATION, LININGS, ELECTRICALS & JOINERY.
- 15 GARAGE WINDOWS - CREATE NEW OPENING IN WALL WITH WINDOW, TOP HINGED FLAPS WITH STAYS.

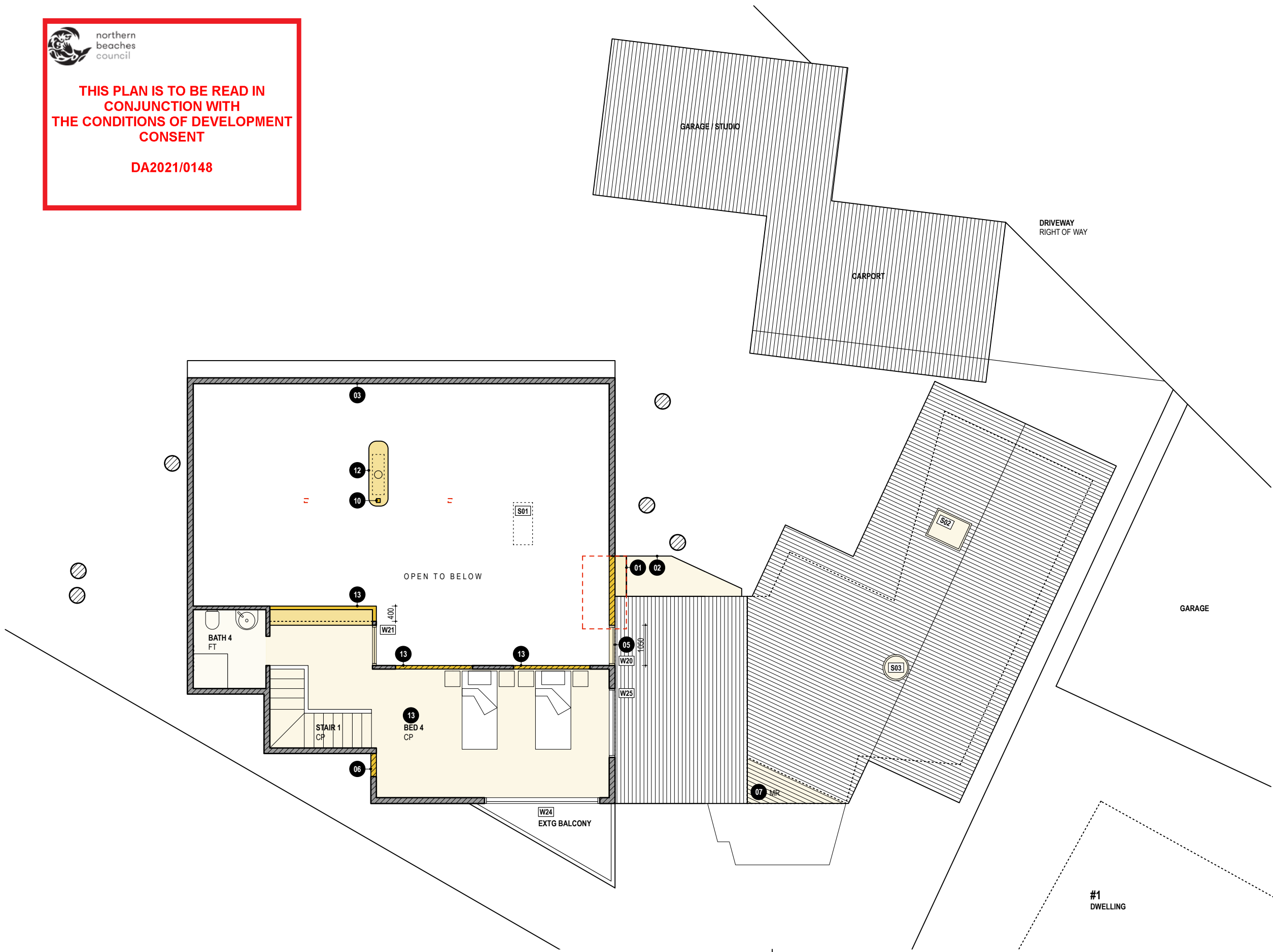

**rdo.**

Rob Design Office  
49 Shepherd Street  
Chippendale NSW 2008  
Tel: 02 9699 6969  
Reg: 88 66 NSW  
rob@rdo.net.au  
www.rdo.net.au

Work is copyright under Copyright Act 1968.  
Drawings not to be scaled: use figured dimensions only.  
Please advise urgently of any inconsistencies.

Project **BILGOLA**

Address **1A THE SERPENTINE, BILGOLA BEACH**

Dwg Title **PLAN - UPPER LEVEL**

job 025 BIL

issue 16 02 21

scale 1:100 @A3

**DA21**

rev **A**

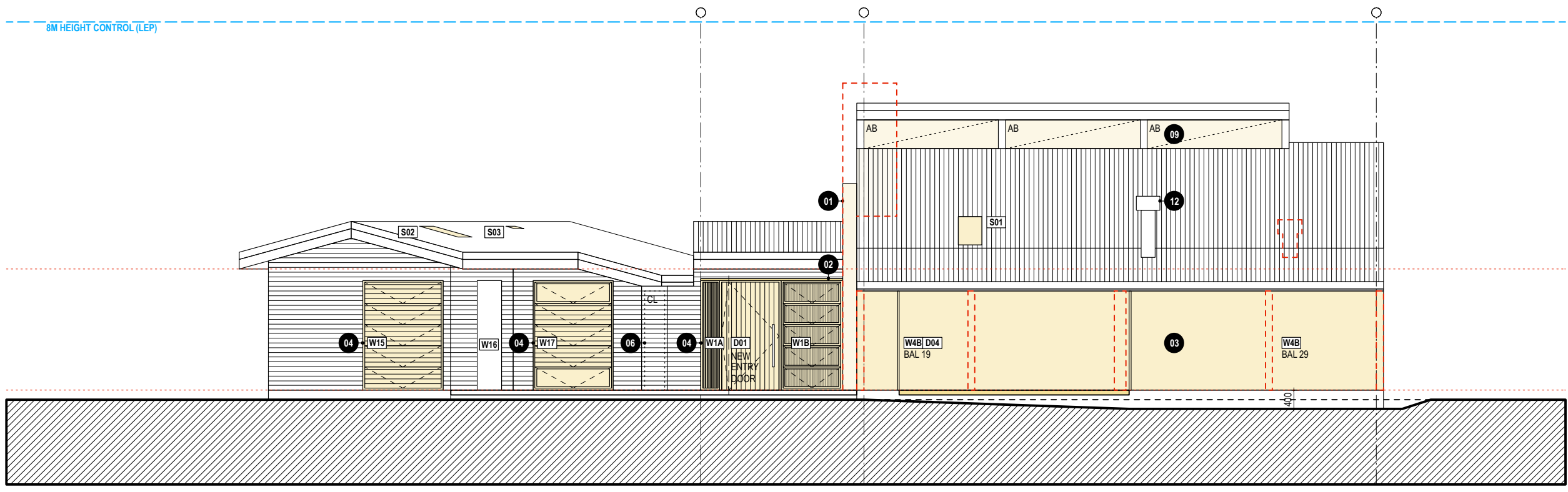

NORTH ELEVATION

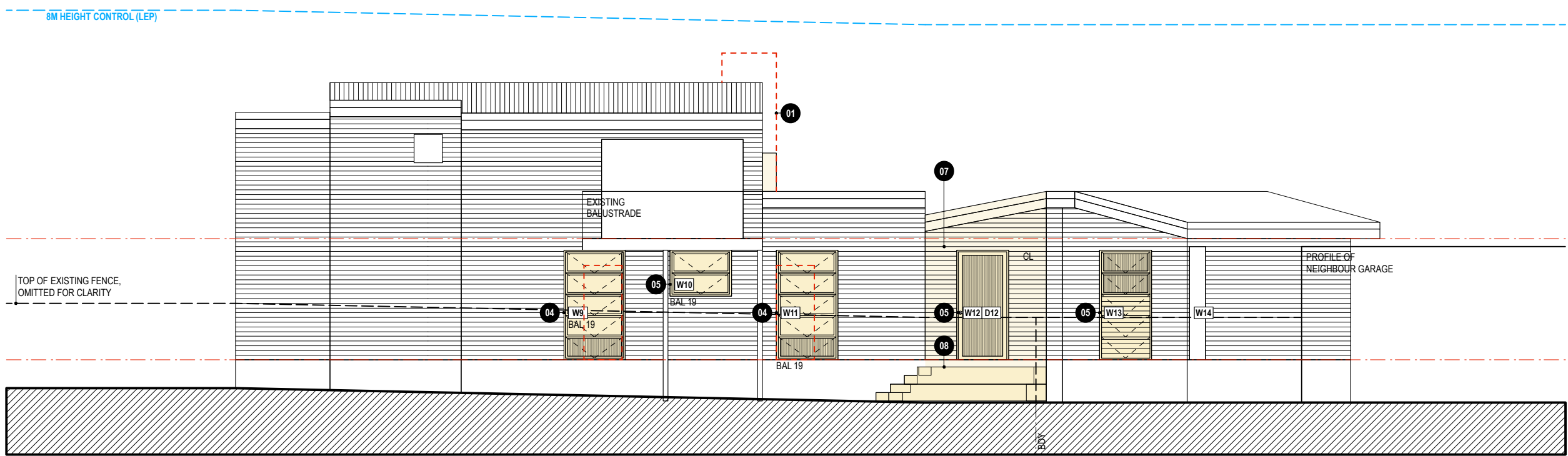

SOUTH ELEVATION - FACING CARPARK

**GENERAL NOTES, BASIX & BUSHFIRE** - REFER DRAWING DA02 AND RELEVANT REPORTS & CERTIFICATES.

**BUSHFIRE RESISTANCE** - COMPLY WITH AS3959.2018 CONSTRUCTION OF BUILDINGS IN BUSHFIRE PRONE AREAS.

**MATERIAL, FINISHES & ABBREVIATIONS**  
 CL - CLADDING, TO MATCH EXISTING.  
 CP - CARPET.  
 MR - METAL ROOF, FLASHING & CAPPING, COLORBOND.  
 TD - TIMBER DECK, BUSHFIRE RESISTANT MATERIAL TO MEET AS3959.  
 TB - TIMBER FLOOR BOARDS.

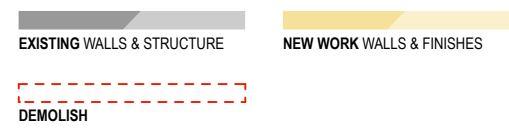

**SUMMARY OF PROPOSED WORK**

- 01 DEMOLISH BRICK CHIMNEY - REPLACE WITH CLADDING TO MATCH ADJACENT AND JOINERY INTERNAL.
- 02 ENTRY AWNING - NEW PROJECTION TO PROTECT FROM RAIN, SUN AND PALM BERRIES.
- 03 LIVING ROOM WINDOW - REPLACE FULL LENGTH, NEW GLASS LINE POSITIONED OUTSIDE EXISTING STRUCTURE ALIGNMENT.
- 04 REPLACE EXISTING WINDOWS - RE-USE EXISTING OPENINGS OR ENLARGE EXISTING OPENINGS.
- 05 NEW OPENING - CREATE NEW OPENING IN WALL WITH WINDOW OR DOOR, TO SATISFY BASIX.
- 06 BLOCK-UP EXISTING OPENING - MATCH ADJACENT CLADDING, INSULATION TO MEET BASIX.
- 07 NEW EXTERNAL WALL - ENCLOSE TRIANGULAR SPACE ON SOUTH SIDE OF HOUSE, CLADDING TO MATCH EXISTING.
- 08 NEW DECK - WITH STEPS, TO ALLOW ACCESS TO GARDEN ON SOUTH SIDE OF HOUSE.
- 09 AB - EXTERNAL ADJUSTABLE BLINDS. POWERED AND AUTOMATED.
- 10 SUPPORT POSTS - ADJUST POST LOCATIONS; ALL WORK TO STRUCTURAL ENGINEER DETAILS.
- 11 MAIN LEVEL FITOUT - NEW INTERNAL WALLS, DOORS & JOINERY, NEW FLOORING, RENOVATE BATHROOMS.
- 12 FIREPLACE - NEW GAS FUELLED FIREPLACE AND HEARTH, WITH FLUE TO ROOF.
- 13 UPPER LEVEL FITOUT - CLOSE-UP INTERNAL WINDOWS, NEW WALLS & JOINERY, CARPET TO FLOOR & STAIR, RENOVATE BATHROOM.
- 14 GARAGE FITOUT - CONVERT TO HOME OFFICE, NEW WALL, INSULATION, LININGS, ELECTRICALS & JOINERY.
- 15 GARAGE WINDOWS - CREATE NEW OPENING IN WALL WITH WINDOW, TOP HINGED FLAPS WITH STAYS.



**THIS PLAN IS TO BE READ IN CONJUNCTION WITH THE CONDITIONS OF DEVELOPMENT CONSENT**

**DA2021/0148**

**rdo.**

Rob Design Office  
 49 Shepherd Street  
 Chippendale NSW 2008  
 Tel: 02 9699 6969  
 Reg: 88 66 NSW  
 rob@rdo.net.au  
 www.rdo.net.au

Work is copyright under Copyright Act 1968. Drawings not to be scaled: use figured dimensions only. Please advise urgently of any inconsistencies.

Project **BILGOLA**

Address **1A THE SERPENTINE, BILGOLA BEACH**

Dwg Title **ELEVATIONS**

job 025 BIL

issue 16 02 21

scale 1:100 @ A3

rev **A**

DA30

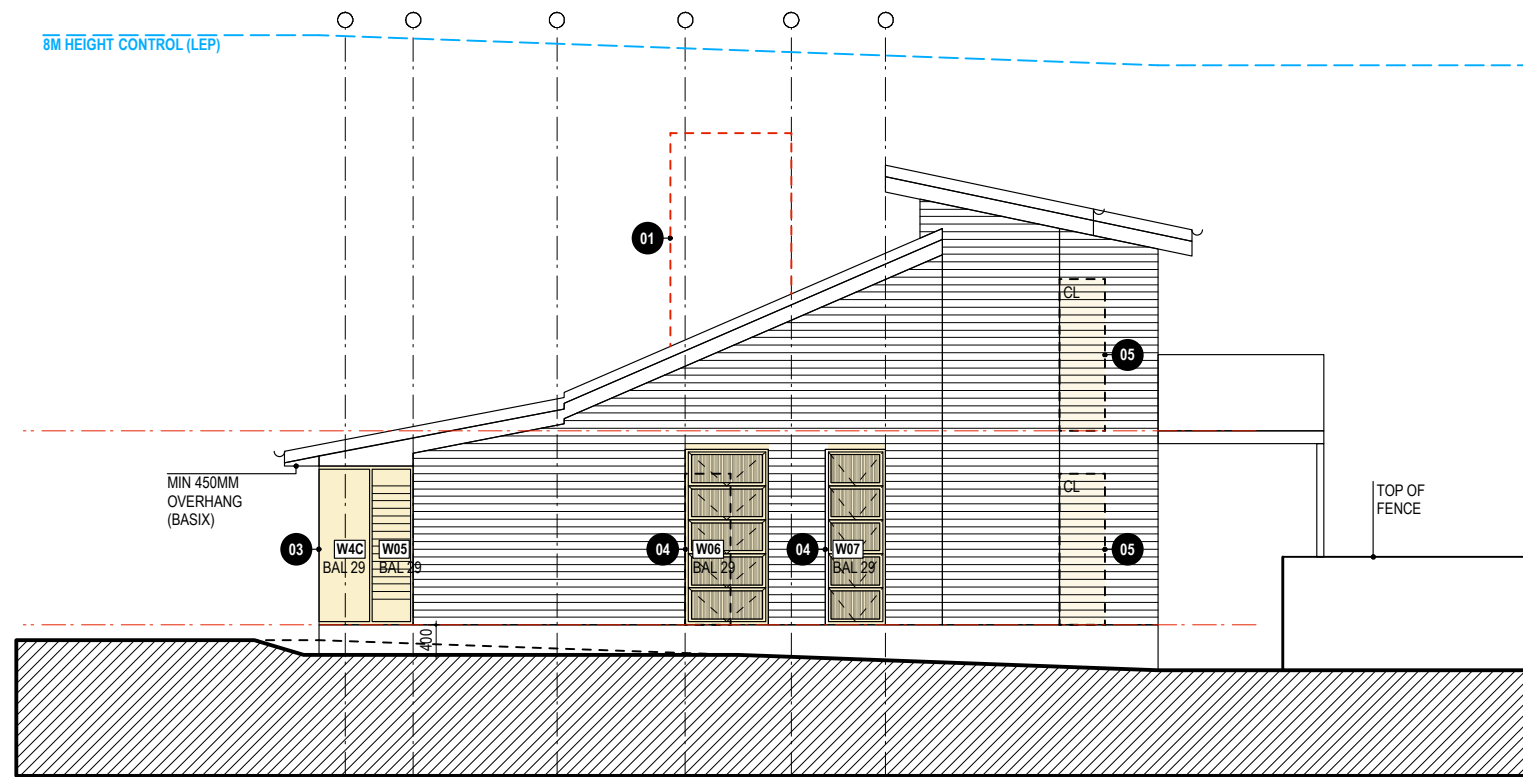

HOUSE - WEST ELEVATION

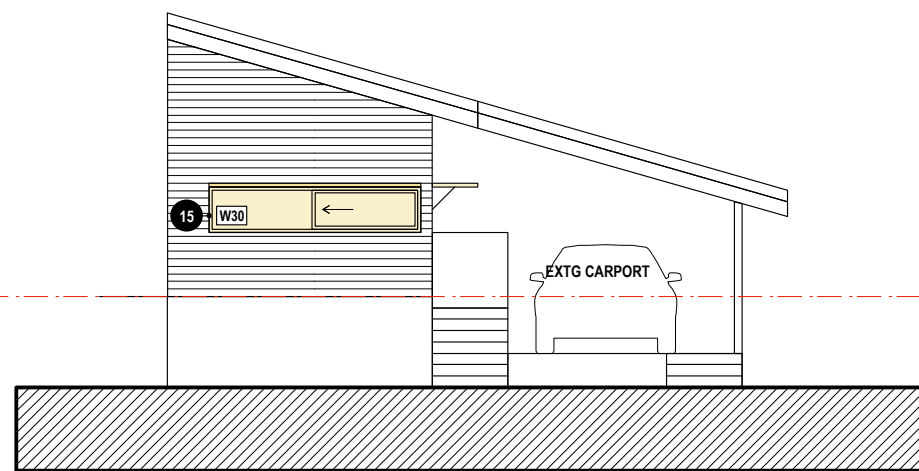

GARAGE - WEST ELEVATION

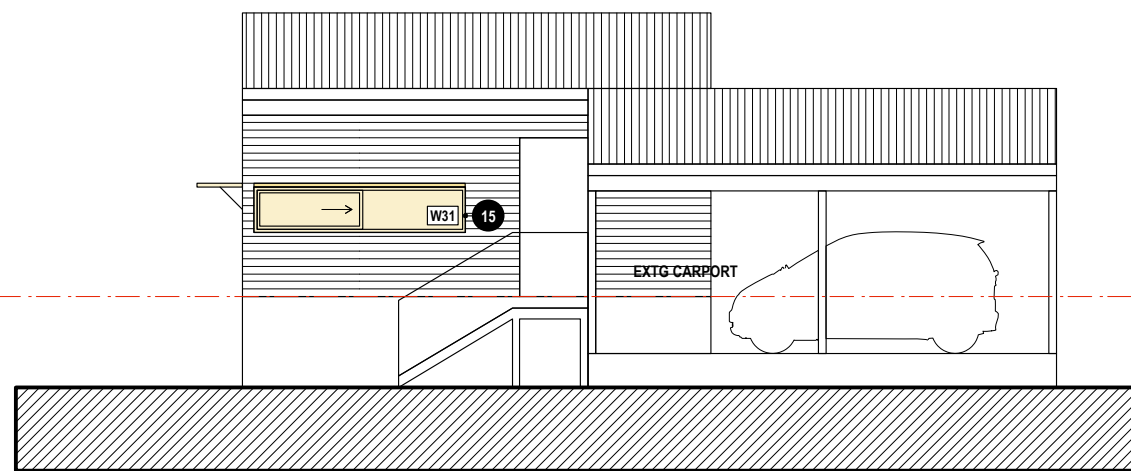

GARAGE - SOUTH ELEVATION

**GENERAL NOTES, BASIX & BUSHFIRE** - REFER DRAWING DA02 AND RELEVANT REPORTS & CERTIFICATES.

**BUSHFIRE RESISTANCE** - COMPLY WITH AS3959.2018 CONSTRUCTION OF BUILDINGS IN BUSHFIRE PRONE AREAS.

**MATERIAL, FINISHES & ABBREVIATIONS**

- CL - CLADDING, TO MATCH EXISTING.
- CP - CARPET.
- MR - METAL ROOF, FLASHING & CAPPING, COLORBOND.
- TD - TIMBER DECK, BUSHFIRE RESISTANT MATERIAL TO MEET AS3959.
- TB - TIMBER FLOOR BOARDS.

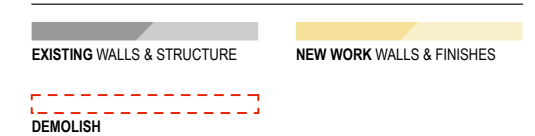

**SUMMARY OF PROPOSED WORK**

- 01 DEMOLISH BRICK CHIMNEY - REPLACE WITH CLADDING TO MATCH ADJACENT AND JOINERY INTERNAL.
- 02 ENTRY AWNING - NEW PROJECTION TO PROTECT FROM RAIN, SUN AND PALM BERRIES.
- 03 LIVING ROOM WINDOW - REPLACE FULL LENGTH, NEW GLASS LINE POSITIONED OUTSIDE EXISTING STRUCTURE ALIGNMENT.
- 04 REPLACE EXISTING WINDOWS - RE-USE EXISTING OPENINGS OR ENLARGE EXISTING OPENINGS.
- 05 NEW OPENING - CREATE NEW OPENING IN WALL WITH WINDOW OR DOOR, TO SATISFY BASIX.
- 06 BLOCK-UP EXISTING OPENING - MATCH ADJACENT CLADDING, INSULATION TO MEET BASIX.
- 07 NEW EXTERNAL WALL - ENCLOSE TRIANGULAR SPACE ON SOUTH SIDE OF HOUSE, CLADDING TO MATCH EXISTING.
- 08 NEW DECK - WITH STEPS, TO ALLOW ACCESS TO GARDEN ON SOUTH SIDE OF HOUSE.
- 09 AB - EXTERNAL ADJUSTABLE BLINDS. POWERED AND AUTOMATED.
- 10 SUPPORT POSTS - ADJUST POST LOCATIONS; ALL WORK TO STRUCTURAL ENGINEER DETAILS.
- 11 MAIN LEVEL FITOUT - NEW INTERNAL WALLS, DOORS & JOINERY, NEW FLOORING, RENOVATE BATHROOMS.
- 12 FIREPLACE - NEW GAS FUELLED FIREPLACE AND HEARTH, WITH FLUE TO ROOF.
- 13 UPPER LEVEL FITOUT - CLOSE-UP INTERNAL WINDOWS, NEW WALLS & JOINERY, CARPET TO FLOOR & STAIR, RENOVATE BATHROOM.
- 14 GARAGE FITOUT - CONVERT TO HOME OFFICE, NEW WALL, INSULATION, LININGS, ELECTRICALS & JOINERY.
- 15 GARAGE WINDOWS - CREATE NEW OPENING IN WALL WITH WINDOW, TOP HINGED FLAPS WITH STAYS.



THIS PLAN IS TO BE READ IN CONJUNCTION WITH THE CONDITIONS OF DEVELOPMENT CONSENT

DA2021/0148

**rdo.**

Rob Design Office  
49 Shepherd Street  
Chippendale NSW 2008  
Tel: 02 9699 6969  
Reg: 88 66 NSW  
rob@rdo.net.au  
www.rdo.net.au

Work is copyright under Copyright Act 1968.  
Drawings not to be scaled: use figured dimensions only.  
Please advise urgently of any inconsistencies.

Project **BILGOLA**  
Address **1A THE SERPENTINE, BILGOLA BEACH**  
Dwg Title **ELEVATIONS**

job 025 BIL  
issue 16 02 21  
scale 1:100 @A3

**DA31**  
rev A