

- DRAWING KEY**
- EXISTING TREES AND PALMS TO BE RETAINED
 - EXISTING TREES TO BE RETAINED ON THE SITE AND TPZ AND SRZ ZONES SHOWN HATCHED
 - EXISTING TREES TO BE REMOVED
 - PROPOSED NEW LOCALLY NATIVE TREE CANOPY AND SUB CANOPY TREES
 - PROPOSED NEW EVERGREEN EXOTIC AND NATIVE TREES
 - PROPOSED NEW DECIDUOUS EXOTIC TREES
 - PROPOSED SHRUBS AND GROUNDCOVERS
 - PROPOSED TURF AREAS WITH METAL EDGING
 - TILED AREA TO ARCHITECT SPEC
 - PROPOSED NEW SANDSTONE WALLS
 - RENDERO CONCRETE BLOCK WALLS
 - STEPPING STONES WITH GROUNDCOVERS IN BETWEEN

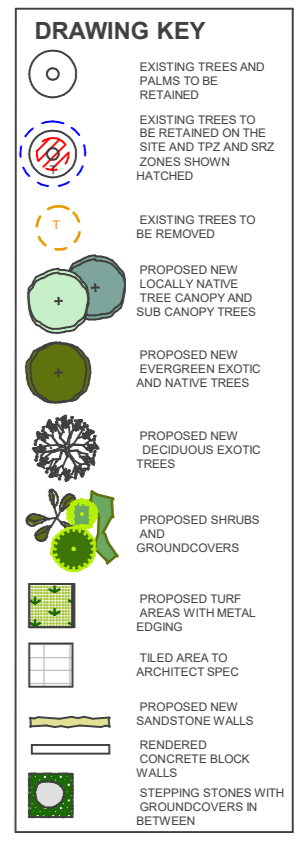

<p>janebrittdesign No.39 Susan St Annandale NSW 2038 mob: 0404 085840 email: jane@britt.com.au</p>	<p>TRIO NARRABEEN APARTMENTS No 140-142 Ocean St NARRABEEN 2101 :project</p> <p>GROUND FLOOR LANDSCAPE PLAN :drawing</p>	<p>OCT 2024 :date</p> <p>1:200 at A3 :scale</p>	<p>Amendments A. Preliminary issue 11/11/24 B. Issue for DA 08/02/25</p>	<p>DAL01B</p>
---	--	---	--	----------------------

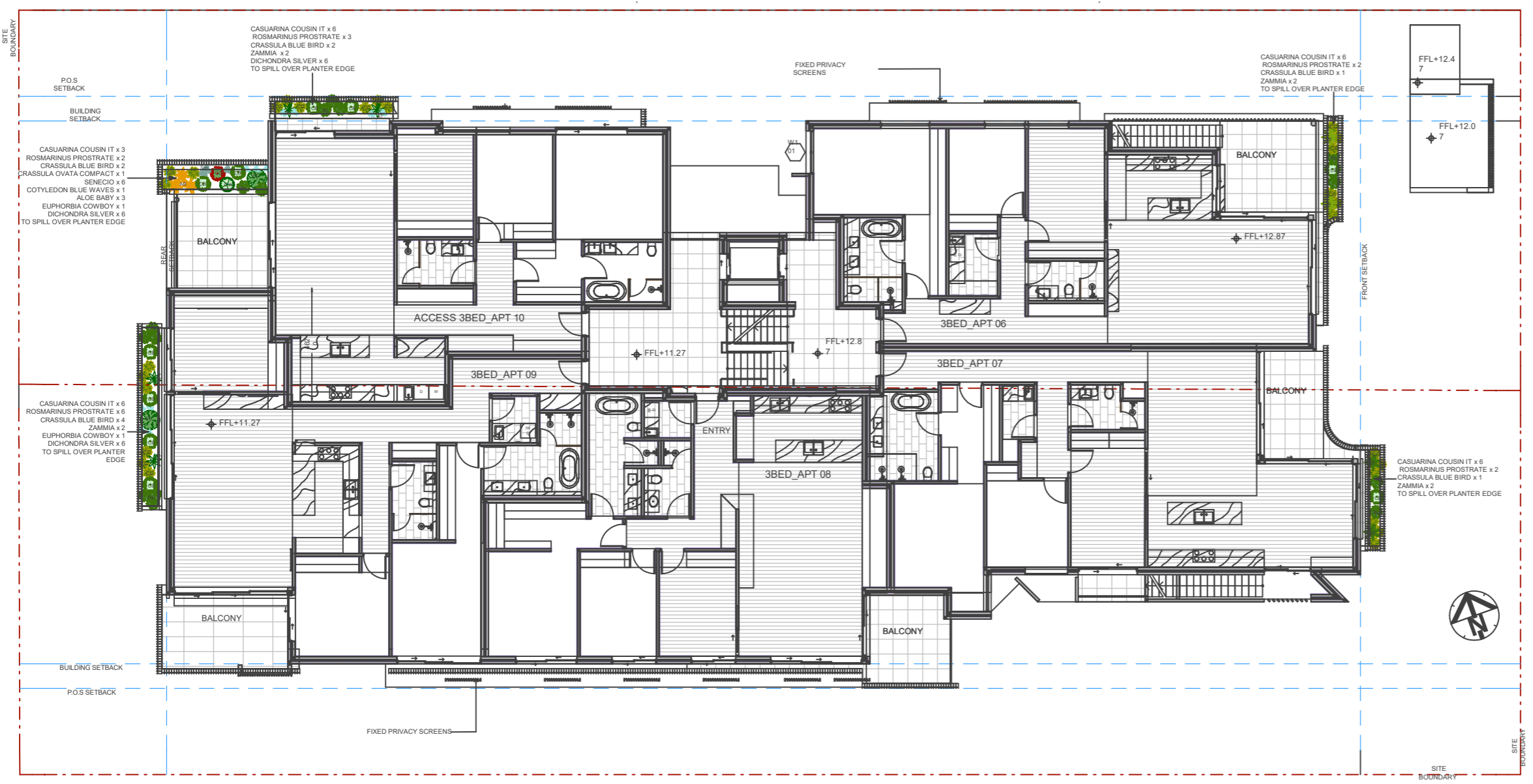

janebrittdesign
 No.39 Susan St Annandale NSW 2038 mob: 0404 085840 email: jane@britt.com.au

TRIO NARRABEEN APARTMENTS
 No 140-142 Ocean St NARRABEEN 2101
 :project

FIRST FLOOR LANDSCAPE PLAN
 :drawing













OCT 2024
 :date

1:200
 at A3
 :scale

Amendments
 A. Preliminary issue 11/11/24
 B. Revised issue for DA 08/02/25

DAL02B

DRAWING KEY

-  EXISTING TREES AND PALMS TO BE RETAINED
-  EXISTING TREES TO BE RETAINED ON THE SITE AND TPZ AND SRZ ZONES SHOWN HATCHED
-  EXISTING TREES TO BE REMOVED
-  PROPOSED NEW LOCALLY NATIVE TREE CANOPY AND SUB CANOPY TREES
-  PROPOSED NEW EVERGREEN EXOTIC AND NATIVE TREES
-  PROPOSED NEW DECIDUOUS EXOTIC TREES
-  PROPOSED SHRUBS AND GROUNDCOVERS
-  PROPOSED TURF AREAS WITH METAL EDGING
-  TILED AREA TO ARCHITECT SPEC
-  PROPOSED NEW SANDSTONE WALLS
-  RENDERED CONCRETE BLOCK WALLS
-  STEPPING STONES WITH GROUNDCOVERS IN BETWEEN

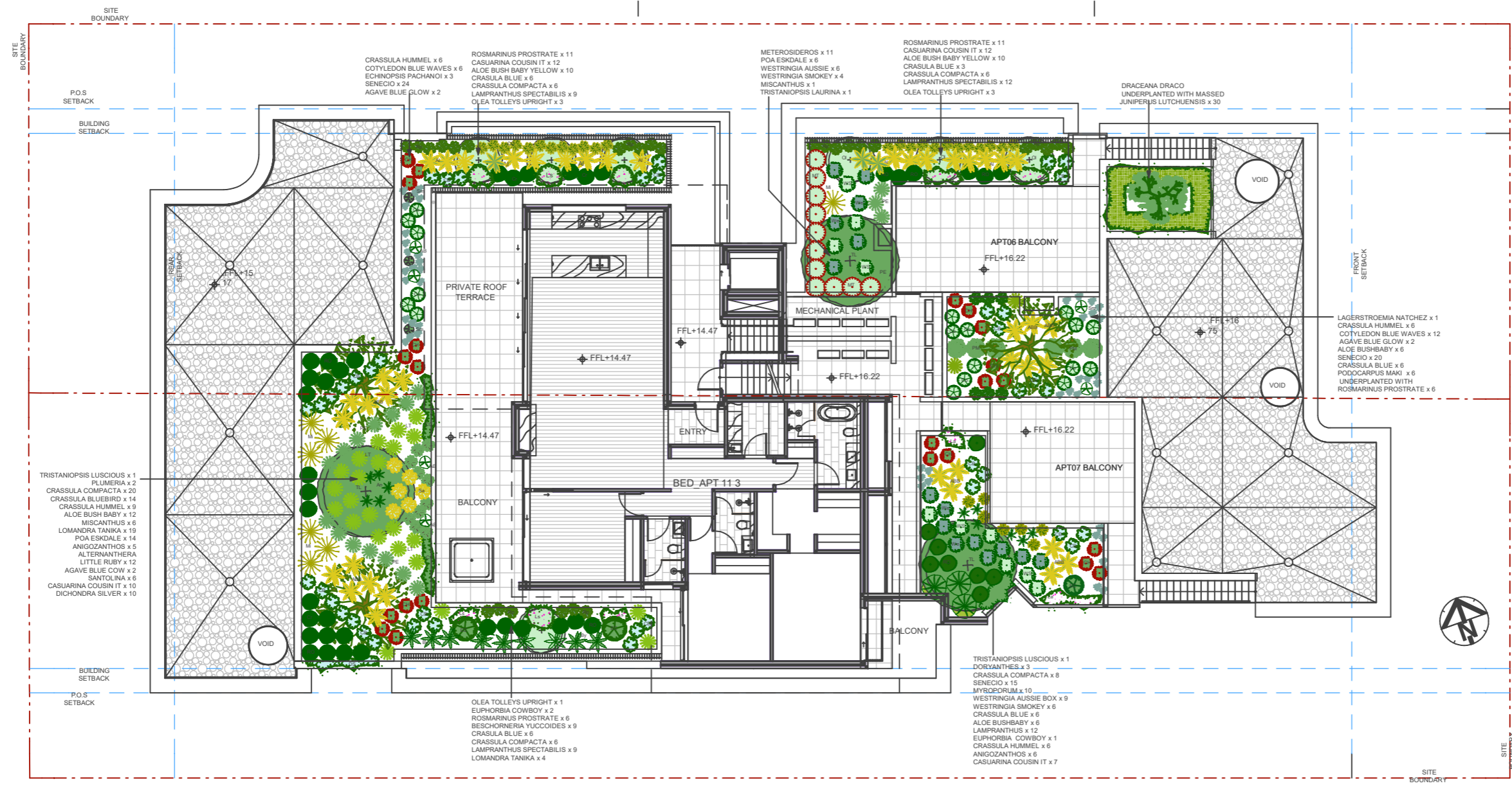

janebrittdesign
 No.39 Susan St Annandale NSW 2038 mob: 0404 085840 email: jane@britt.com.au

TRIO NARRABEEN APARTMENTS
 No 140-142 Ocean St NARRABEEN 2101
 :project

LEVEL 2 LANDSCAPE PLAN
 :drawing

OCT 2024
 :date

1:200
 at A3
 :scale

Amendments
 A. Preliminary issue 11/11/24
 B. Revised issue for DA 08/02/25

DAL03B

PLANTING SCHEDULE 140-142 Ocean St NARRABEEN - REV 08/02/25

Botanical Name	Common Name	Pot Size	No	Height	Width	Native/ Exotic
Locally native Canopy trees						
Banksia integrifolia	Bi Coast Banksia	75lt	7	15m	4m	Locally native
Syncarpia glomulifera	Sg Turpentine	75lt	1	15-20m	10m	Locally native
Locally native Sub- Canopy trees						
Ceratopetalum gummiferum	Cg NSW Christmas Bush	75lt	3	5m	3m	Locally native
Elaeocarpus reticulatus	Er Blueberry Ash	75lt	6	12m	5m	Locally native
Tristaniopsis laurina	Tl Water Gum	75lt	1	10m	8m	Locally native
Trees						
Acer Inabe Shidare	Ac Japanese Red weeping Maple	75lt	1	2.0m	2.0m	Exotic – 2 drop
Acer Sango Kaku	AS K Coral Bark Maple	75lt	1	4m	3m	Exotic 2 drop
Buckinghamia celsissima	Bc Ivory Curl Flower	75lt	2	12m	9m	Native 2 drop
Hibiscus tiliaceus Rubra	Ht Cottonwood	75lt	1	8m	5m	Locally native
Lagerstroemia 'Natchez'	LN Crepe Myrtle Natchez	75lt	3	8m	6m	Exotic 1 drop
Livistonia australis	La Cabbage Palm	75lt	11	25m	5m	Locally native
Michelia x alba	Ma White champak	75lt	1	4-10m	3m	Exotic 3 drop
Olea Tolley's Upright	OI Olive tree	75lt	1	7m	4m	Exotic 1 drop
Plumeria rubra	PI Frangipani	75lt	2	6m	3m	Exotic 2 drop

Shrubs - 140-142 Ocean St NARRABEEN - REV 08/02/25

Acmena smith minor	AC Lillypilly	200mm	19	3 - 5m	2m	Locally native
Acmena smith Sublime	AS Sublime Lillypilly	200mm	65	5.0m	2-3m	Native 1 drop
Agave Blue Glow	AB Blue Glow Agave	300mm	1	1.0m	0.6m	Exotic 1 drop
Alocasia macrorrhizos	Alm Giant Taro	200mm	8	2.5m	1.0m	Exotic 2 drop
Aloe Bush Baby	Ao Bushbaby Aloe yellow	200mm	16	0.3m	0.3m	Exotic 1 drop
Alpinia henryi	AH Pink Perfection Ginger	200mm	12	2.0m	1.0m	Exotic 2 drop
Alternanthera Little Ruby	AL Little ruby	200mm	38	0.4m	.6-.9mm	Exotic 2 drop
Asplenium australasicum Imp	Aa Dwarf Birds Nest Fern	200mm	5	1.5m	2.0m	Native 1 drop
Banksia spinulosa	Bs Hairpin Banksia	200mm	6	1-3m	1-3m	Locally native
Beschorneria yuccoides	By Mexican Lily	300mm	14	1.0m	1.5m	Exotic 1 drop
Calathea zebrina	Cz Zebra Plant	200mm	10	1.0m	1.0m	Exotic 3 drop
Callistemon citrinus	Cc Scarlet Bottlebrush	200mm	3	1.75m	1.75m	Locally native
Callistemon Great balls	CG Great Balls of fire	200mm	15	3.0m	3.0m	Native 1 drop
Carissa "Desert Star"	CD Natal Plum	200mm	35	1-2m	1-2m	Exotic 1 drop
Casuarina Greenwave	CG Green Wave	200mm	14	1-2m	1-2m	Native 1 drop
Crassula Blue Bird	CB Blue Jade Plant	300mm	19	1.0m	1.0m	Exotic 1 drop
Crassula Hummel's Sunset	CH Hummels Sunset Jade	300mm	10	0.9m	0.6m	Exotic 1 drop
Crassula ovata compacta	Co Dwarf Jade plant	300mm	5	0.6m	0.6m	Exotic 1 drop
Cycas revoluta	Cy Sago Palm	200mm	5	1-2m	1-2m	Exotic 1 drop
Dichorisandra thyriflora	Di Blue Ginger	200mm	7	2.5m	1.0m	Exotic 3 drop
Doryanthes excelsa	Do Gynea Lily	300mm	16	2m	2.0m	Native 1 drop
Draceana draco	Dd Dragon Tree	400mm	1	6.0m	3.0m	Exotic 1 drop
Echinopsis pachanoi	Ep San Pedro Cactus	300mm	1	2-5m	1.0m	Exotic 1 drop
Euphorbia Cowboy	EC Cowboy Cactus	300mm	1	2.0m	1.0m	Exotic 1 drop
Gardenia 'Florida'	GF Gardenia	200mm	12	1m	1.0m	Exotic 2 drop
Goodenia ovata	Go Hop Goodenia	200mm	90	0.3m	0.3m	Locally native
Grevillea rosmarifolia	Gr Rosemary Grevillea	200mm	9	1.0m	1.0m	Locally native
Grevillea 'Moonlight'	GM Moonlight grevillea	200mm	2	3m	2.0m	Native 2 drop
Helichrysum petiolare	Hp Licorice plant	200mm	26	0.6m	1.5m	Exotic 1 drop
Heliconia Hot Rio Night	HH Heliconia Hot Rio Night	300mm	6	3.0m	1.5m	Exotic 2 drop
Hydrangea macrophylla	Hm Hydrangea	200mm	6	1-2m	1-2m	Exotic 3 drop
Juniperus lutchuensis	Ju Lutchuensis juniper	200mm	36	0.1m	1.0m	Exotic 1 drop

Shrubs - 140-142 Ocean St NARRABEEN - REV 08/02/25

Ligularia reniformis	Lr Tractor seat plant	200mm	25	0.8m	0.8m	Exotic 2 drop
Lomatia salicifolia	Ls Crinkle Bush	200mm	8	2.0m	1.0m	Locally native
Loropetalum 'Plum Gorgeous	LP Fringe Flower	200mm	3	1.5m	2.0m	Exotic 2 drop
Meterosideros thomasii	Mt NZ Christmas Bush	300mm	6	2-4m	1-3m	Exotic 1 drop
Philodendron Rojo Congo	PR C Rojo congo Philodendron	200mm	9	1.5m	1.5m	Exotic 3 drop
Philodendron 'Xanadu'	PX Xanadu Philodendron	200mm	43	0.9m	1.2m	Exotic 3 drop
Podocarpus Maki	PM Japanese Yew	300mm	7	2-4m	0.6-1m	Exotic 1 drop
Rhaphis excelsa	Rh Lady Palm	300mm	11	2.0m	1.0m	Exotic 3 drop
Rosmarinus prostrate	Rp Prostrate rosemary	200mm	7	0.5m	1.5m	Exotic 1 drop
Strelitzia juncea	Sj Rush-like Strelitzia	200mm	22	1.5m	0.9m	Exotic 2 drop
Strobilanthes gossypinus	St Persian Shield	200mm	27	1.2m	1.2m	Exotic 1 drop
Syzygium Resilience	SR Resilience Lilly Pilly	200mm	34	2-3m	1.0m	Native 2 drop
Waterhousia Sweeper	WS Weeping Lillypilly	200mm	13	4-10m	4-10m	Native 2 drop
Westringia Jervis Gem	WJ Coastal Rosemary	10	1.0m	1.5m	Locally native	
Westringia Aussie Box	We Aussie Box Rosemary	18	0.8m	0.8m	Native 1 drop	
Westringia Shorty	Ws Variegated rosemary	29	0.8m	0.8m	Native 1 drop	
Zamia furfuracea	Zf Cardboard Palm	300mm	4	1.0m	1.5m	Exotic 1 drop

Grasses, Ground Covers & Climbers – Trio Apartments Narrabeen - 08/02/25

Ajuga 'Evergreen Giant'	Aj Bugle Weed	140mm @ 9m2	5	0.3m	1.0m	Exotic 3 drop
Alcantarea 'Rubra'	AR Imperial Bromeliad	300mm	5	1.2m	1.5m	Exotic 2 drop
Anigozanthos Velvet	An Kangaroo Paw	140mm	6	1.0m	0.5m	Native 1 drop
Arthropodium Matapouri Bay	Ar NZ Rock Lily	140mm	21	0.6m	0.7m	Exotic 1 drop
Blechnum 'Silver Lady'	BS Fishbone Water fern	140mm @ 4m ²	26	1.2m	1.0m	Native 1 drop
Bougainvillea Bambino White	BB Baby Bougainvillea White	200mm	7	0.6m	1.0m	Exotic 1 drop
Brachyscome multifida	Bm Native Daisy	140mm	2	0.3m	0.5m	Native 1 drop
Casuarina glauca 'Cousin it'	Cc Cousin it	200mm	20	0.15m	1.0m	Native 1 drop
Chrysocephalum apiculatum	Ch Yellow Buttons	140mm	7	0.25m	0.5m	Native 1 drop
Dianella caerulea	Dc Flax Lily	100mm 4/m ²	75	0.45m	0.45m	Locally native
Dicondra repens	Dr Kidney Weed	100mm	325	0.1m	1.0m	Native 2 drop
Dicondra Silver Falls	DS Silver Kidney Weed	100mm	6	0.1m	1.0m	Native 2 drop
Doodia aspera	Da Prickly Rasp Fern	140mm	12	0.3m	0.8m	Locally native
Hardenbergia violacea	Hv Native sarsaparilla	140mm	10	0.3m	1-2m	Locally native

Grasses, Ground Covers & Climbers cont. – Trio Apartments Narrabeen - 08/02/25

Kennedia rubicunda	Kr Dusky Coral Pea	200mm	12	0.3m	1.5m	Locally native
Myriophorum parvifolium	My Creeping Boobialla	100mm	20	0.2m	1.5m	Locally native
Liriope muscari 'Royal Purple'	LR Lily Turf	140mm	40	0.3m	0.3m	Exotic 2 drop
Lomandra 'Tanika'	LT Tanika	140mm @ 4m ²	150	0.5m	0.6m	Native 1 drop
Lomandra longifolia	LI Sword Grass	140mm @ 4m ²	14	1.0m	1.0m	Locally native
Miscanthus Gracillimus	Mi Feather Grass	200mm	4	2.0m	1.2m	Exotic 1 drop
Plectranthus nico	Pn Nico plectranthus	140mm	48	0.2m	0.2m	Exotic 1 drop
Poa Eskdale	PE Tussock Grass	140mm	19	0.5m	0.5m	Native 1 drop
Santolina chamaecyparissus	Sc Cotton Lavender	200mm	13	0.3m	0.4m	Exotic 1 drop
Sedum mexicanum Gold Mound	SG Gold Sedum	100mm	45	0.3m	0.3m	Exotic 1 drop
Senecio mandraliscae	Sm Blue Chalk sticks	100mm	10	0.25m	0.6m	Exotic 1 drop
Tulbaghia violacea	Tu Society Garlic	100mm	6	0.3m	0.3m	Exotic 1 drop
Trachelospermum jasminoides massed	Tj Star Jasmine	140mm @ 6m ²	96	-	2.0m	Exotic 2 drop
T.jasminoides Tri Colour	TT Variegated Star Jasmine	200mm @ 6m ²	18	0.3m	2.0m	Exotic 2 drop



Janebrittdesign

39 Susan St Annandale 2038, NSW 2000 T:0404085840 E: Jane@britt.com.au

PROJECT
No 140-142 Ocean St NARRABEEN
LANDSCAPE PLANTING SCHEDULE
GROUND FLOOR

DATE
Feb 2025
SCALE
NTS

AMENDMENT
A. Preliminary issue 13/11/24
B. Revised issue for DA 08/02/25

DWG NO
DA-L04
ISSUE
B

PLANTING SCHEDULE

TRIO Apartments 140-142 Ocean St Narrabeen 08/02/25

Shrubs - LEVEL 1 PLANTERS

Aloe Bush Baby	Ao	Bushbaby Aloe yellow	200mm	3	0.3m	0.3m	Exotic 1 drop
Casuarina glauca 'Cousin it'	Cc	Cousin it	200mm	27	0.15m	1.0m	Native 1 drop
Cotyledon Blue Waves	CW	Blue waves	200mm	1	0.15m	0.3m	Exotic 1 drop
Crassula Blue Bird Crassula Compacta	CB Co	Blue Jade Plant Dwarf Jade	300mm	10 1	1.0m 0.6m	1.0m 0.6m	Exotic 1 drop
Euphorbia Cowboy	EC	Cowboy Cactus	300mm	2	2.0m	1.0m	Exotic 1 drop
Rosmarinus prostratus	Rp	Prostrate rosemary	200mm	15	0.5m	1.0m	Exotic 1 drop
Zamia furfuracea	Za	Cardboard Palm	300mm	8	1.0m	1.5m	Exotic 1 drop

Groundcovers - LEVEL 1 PLANTERS

Dichondra Silver Falls	DS	Silver falls	100mm	18	0.1m	1.0m	Exotic 1 drop
Senecio mandraliscae	Sm	Blue Chalk sticks	100mm	6	0.25m	0.6m	Exotic 1 drop

PLANTING SCHEDULE 140-142 Ocean St NARRABEEN - REV 08/02/25

Botanical Name		Common Name	Pot Size	No	Height	Width	Native/ Exotic
Trees - Level 2 planters							
Lagerstroemia 'Natchez'	LN	Crepe Myrtle Natchez	45lt	1	8m	6m	Exotic 1 drop
Olea Tolley's Upright	OI	Olive tree	45lt	7	7m	4m	Exotic 1 drop
Plumeria rubra	PI	Frangipani	45lt	2	6m	3m	Exotic 2 drop
Tristanopsis laurina	TI	Water Gum	45lt	3	10m	8m	Locally native

PLANTING SCHEDULE

TRIO Apartments 140-142 Ocean St Narrabeen 08/02/25

Shrubs - LEVEL 2 PLANTERS

Agave Blue Glow	AB	Blue Glow Agave	300mm	6	0.6m	0.6m	Exotic 1 drop
Aloe Bush Baby	Ao	Bushbaby Aloe yellow and orange	200mm	45	0.3m	0.3m	Exotic 1 drop
Alternanthera Little Ruby	AL	Little ruby	200mm	12	0.4m	.6-9mm	Exotic 2 drop
Beschorneria yuccoides	By	Mexican Lily	300mm	9	1.0m	1.5m	Exotic 1 drop
Casuarina glauca 'Cousin it'	Cc	Cousin it	200mm	41	0.15m	1.0m	Native 1 drop
Cotyledon Blue Waves	CW	Blue waves	200mm	18	0.15m	0.3m	Exotic 1 drop
Crassula Blue Bird Crassula Compacta Crassula Hummel	CB CC CH	Blue Jade Plant Dwarf Jade Plant Sunset Jade	300mm	41 44 27	1.0m 0.6m 1.0m	1.0m 0.6m 1.0m	Exotic 1 drop
Doryanthes excelsa	Do	Gynea Lily	300mm	3	2m	2.0m	Native 1 drop
Draceana draco	Dd	Dragon Tree	400mm	1	6.0m	3.0m	Exotic 1 drop
Echinopsis pachanoi	Ep	San Pedro Cactus	300mm	3	2-5m	1.0m	Exotic 1 drop
Euphorbia Cowboy	EC	Cowboy Cactus	300mm	3	2.0m	1.0m	Exotic 1 drop
Meterosideros thomasi	Mt	NZ Christmas Bush	300mm	11	2-4m	1-3m	Exotic 1 drop
Podocarpus Maki	PM	Japanese Yew	300mm	6	2-4m	0.6-1m	Exotic 1 drop
Rosmarinus prostratus	Rp	Prostrate rosemary	200mm	34	0.5m	1.0m	Exotic 1 drop
Santolina chamaecyparissus	Sc	Cotton Lavender	200mm	6	0.3m	0.4m	Exotic 1 drop
Westringia Aussie Box Westringia Shorty	We Ws	Aussie Box Rosemary Variegated rosemary	200mm	15 10	0.8m 0.8m	0.8m 0.8m	Native 1 drop Native 1 drop

Groundcovers - LEVEL 2 PLANTERS

Dichondra Silver Falls	DS	Silver falls	100mm	10	0.1m	1.0m	Exotic 1 drop
Juniperus taxifolia lutchuensis	Ju	Creeping Juniper	200mm	30	0.3m	3.0m	Exotic 1 drop
Lampranthus spectabilis	Ls	Trailing Ice Plant	140mm	42	0.3m	1.0m	Exotic 1 drop
Lomandra 'Tanika'	LT	Tanika	140mm	23	0.5m	0.6m	Native 1 drop
Miscanthus Gracillimus	Mi	Feather Grass	200mm	7	2.0m	1.2m	Exotic 1 drop
Myoporum parvifolium	My	Boobialla	200mm	10	4m	6m	Locally native
Poa Eskdale	PE	Tussock Grass	140mm	20	0.5m	0.5m	Native 1 drop
Senecio mandraliscae	Sm	Blue Chalk sticks	100mm	59	0.25m	0.6m	Exotic 1 drop



Janebrittdesign

39 Susan St Annandale 2038, NSW 2000 T:0404085840 E: Jane@britt.com.au

PROJECT
No 140-142 Ocean St NARRABEEN

LANDSCAPE PLANTING SCHEDULE
GPLANTERS LEVEL 1 & LEVEL 2

DATE
Feb 2025

SCALE
NTS

AMENDMENT
A. Preliminary issue 13/11/24
B. Revised issue for DA 08/02/25

DWG NO

DA-L05

ISSUE

B



BANKSIA INTEGRIFOLIA

BUCKINGHAMIA CELCISSIMA

ELAEOCARPUS RETICULATUS

HIBISCUS TILIACEUS RUBRA

LIVISTONIA AUSTRALIS

LAGERSTROEMIA NATCHEZ

OLEA UPRIGHT TOLLEY

TRISTANIOPSIS LAURINA

- DRAWING KEY**
- EXISTING TREES AND PALMS TO BE RETAINED
 - EXISTING TREES TO BE RETAINED ON THE SITE AND TPZ AND SRZ ZONES SHOWN HATCHED
 - EXISTING TREES TO BE REMOVED
 - PROPOSED NEW LOCALLY NATIVE TREE CANOPY AND SUB CANOPY TREES
 - PROPOSED NEW EVERGREEN EXOTIC AND NATIVE TREES
 - PROPOSED NEW DECIDUOUS EXOTIC TREES
 - PROPOSED SHRUBS AND GROUNDCOVERS
 - PROPOSED TURF AREAS WITH METAL EDGING
 - TILED AREA TO ARCHITECT SPEC
 - PROPOSED CONCRETE BLOCK WALLS
 - RENDERED CONCRETE BLOCK WALLS
 - STEPPING STONES WITH GROUNDCOVERS IN BETWEEN
 - 50m2 LOW DRIP & LOCALLY NATIVE PLANTING TO COMPLY WITH BASIX REQUIREMENTS

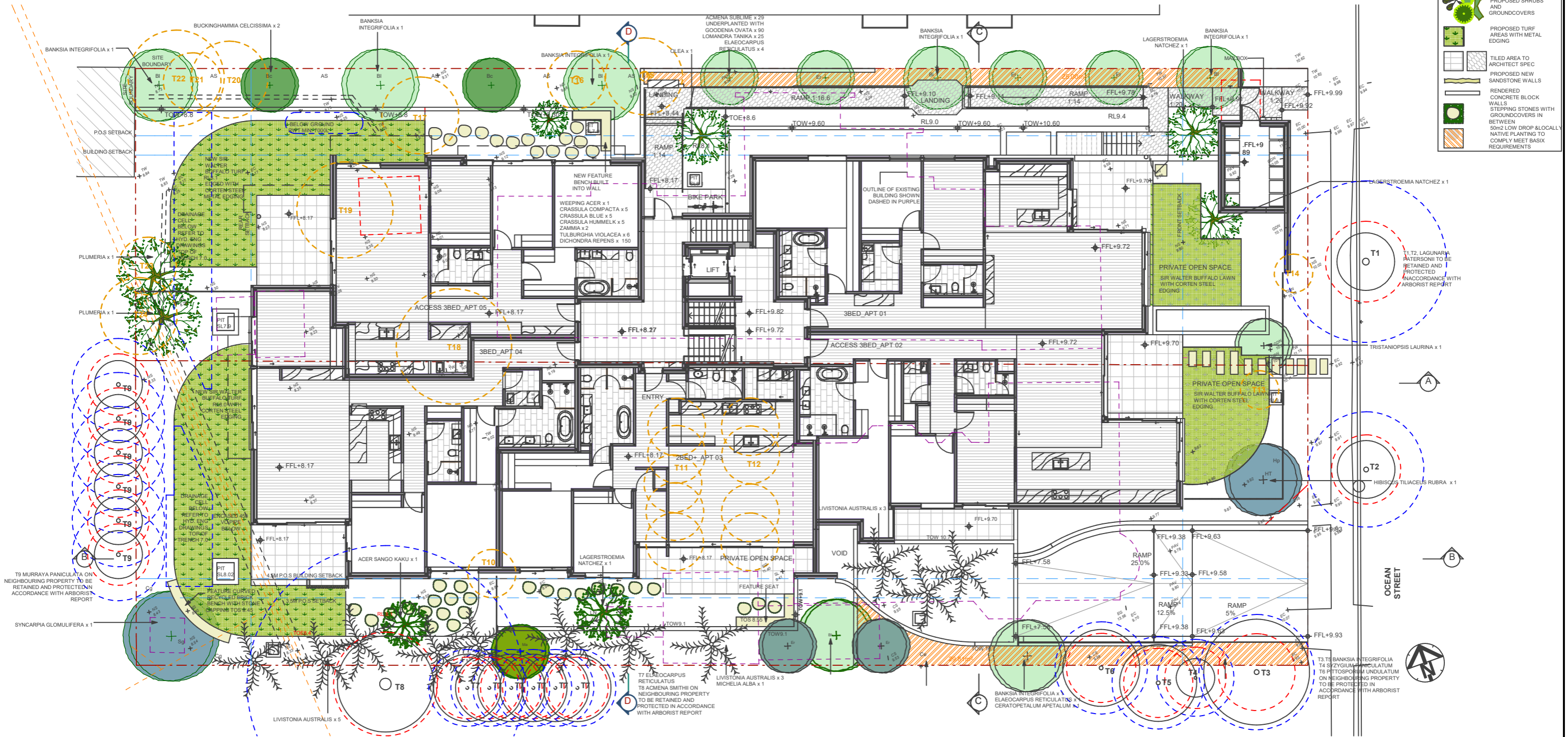

<p>janebrittdesign</p> <p>No.39 Susan St Annandale NSW 2038 mob: 0404 085840 email: jane@britt.com.au</p>	<p>TRIO NARRABEEN APARTMENTS</p> <p>No 140-142 Ocean St NARRABEEN 2101</p> <p>:project</p>	<p>OCT 2024</p> <p>:date</p>	<p>Amendments</p> <p>A. Preliminary issue 11/11/24</p> <p>B. Issue for DA 08/02/25</p>
	<p>GROUND FLOOR EXISTING AND PROPOSED TREE PLAN</p> <p>:drawing</p>	<p>1:200</p> <p>at A3</p> <p>:scale</p>	<p>DAL06B</p>

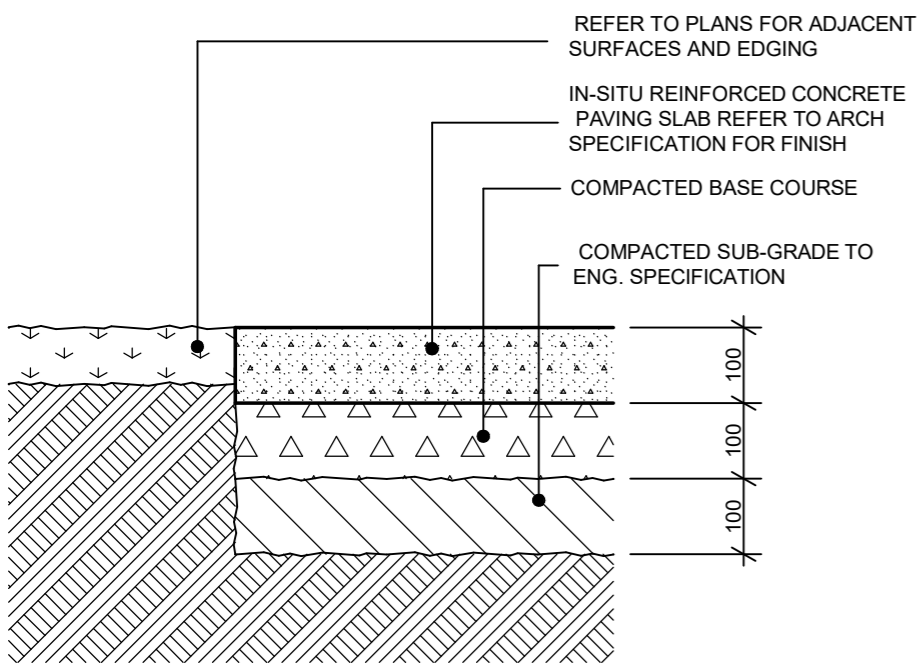

PAVING TYPE 1 - INSITU CONCRETE PAVING
SCALE 1:10

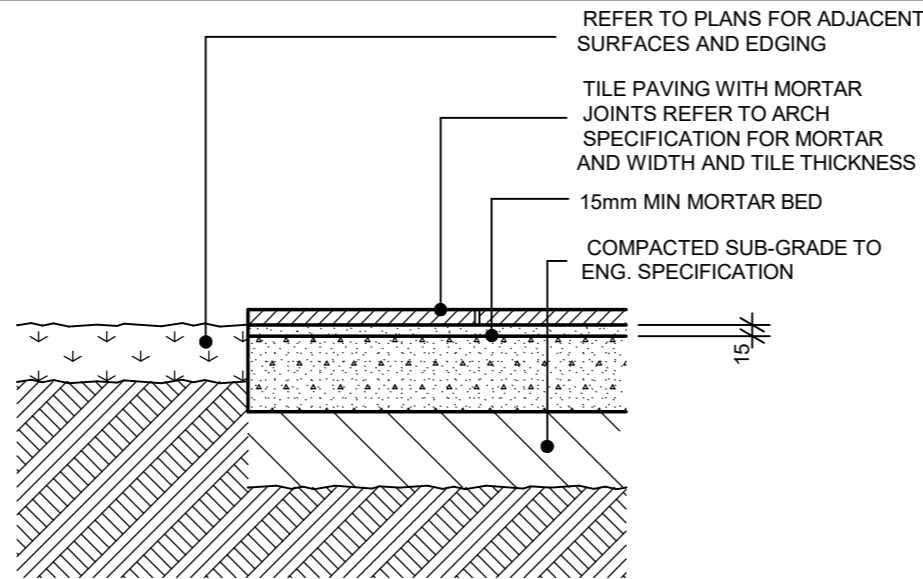

PAVING TYPE 2 - UNIT PAVERS ON CONCRETE SLAB
SCALE 1:10

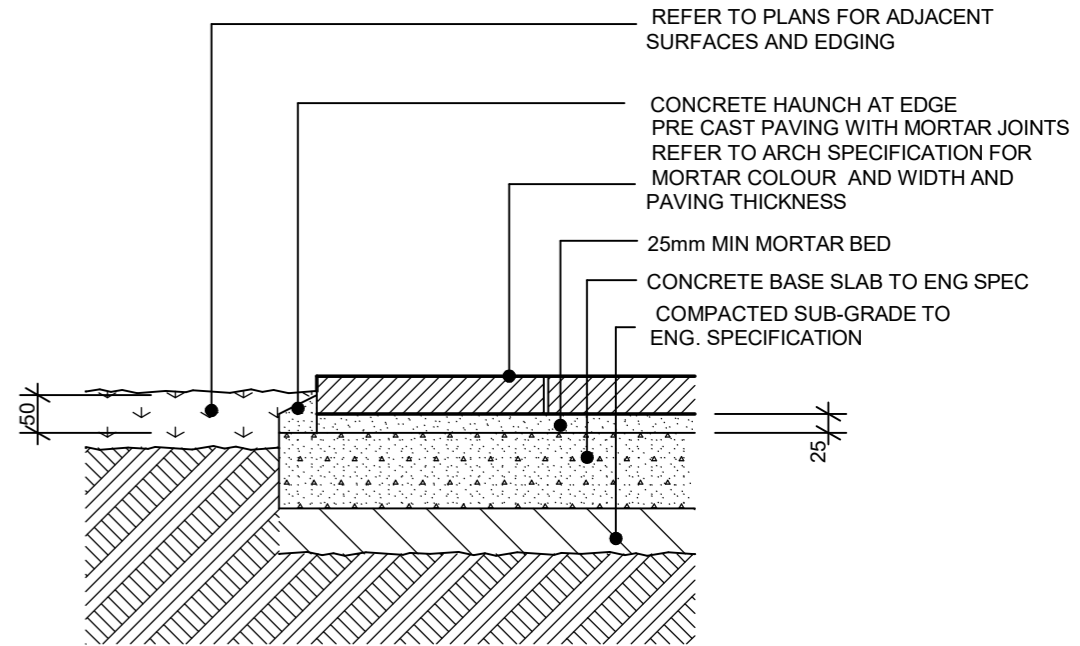

PAVING TYPE 3 - PRECAST UNIT PAVERS ON CONCRETE SLAB
SCALE 1:10

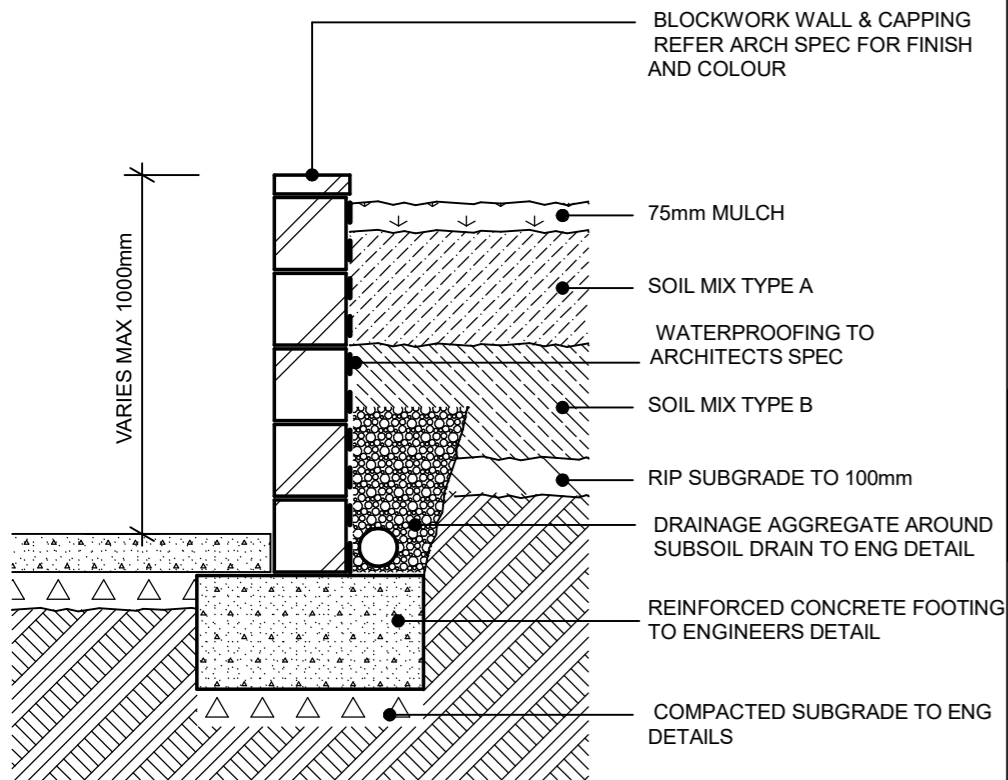

BLOCKWORK RETAINING WALL TYPICAL SECTION
SCALE 1:20

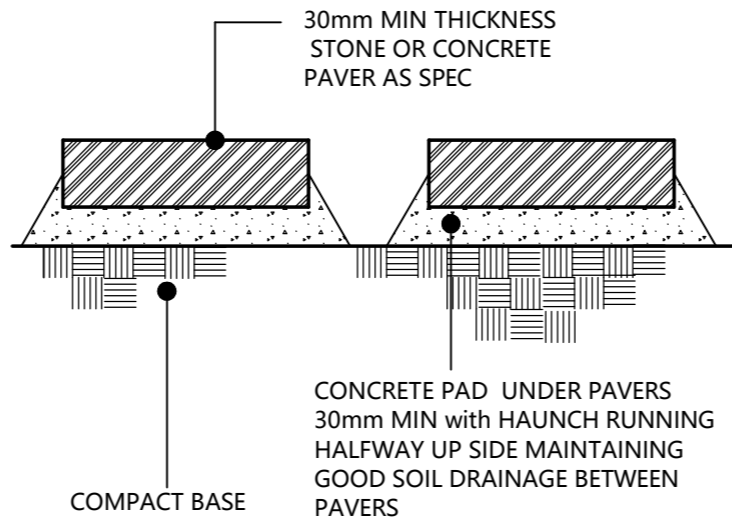

30mm MIN STONE/CONCRETE PAVING STEPS DETAIL
N.T.S

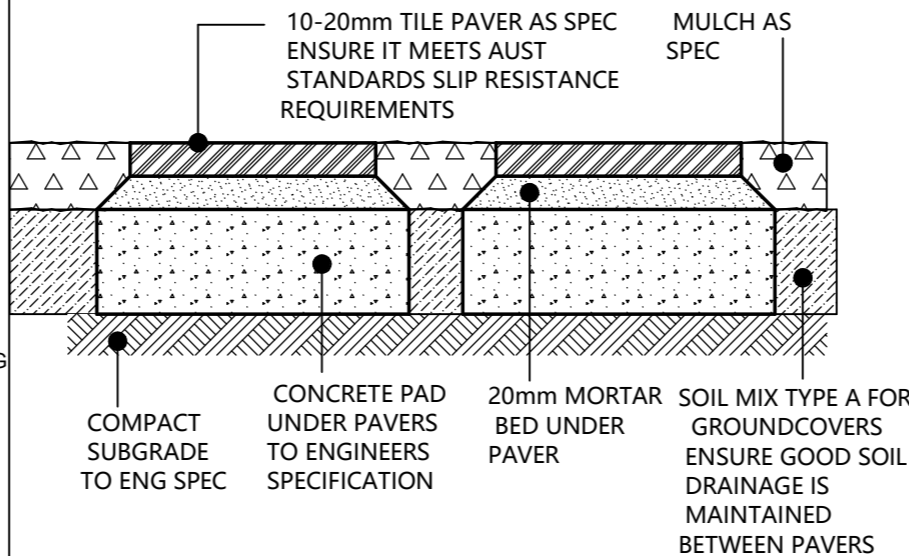

TILE ON CONCRETE PAD STEPPING STONE DETAIL
N.T.S

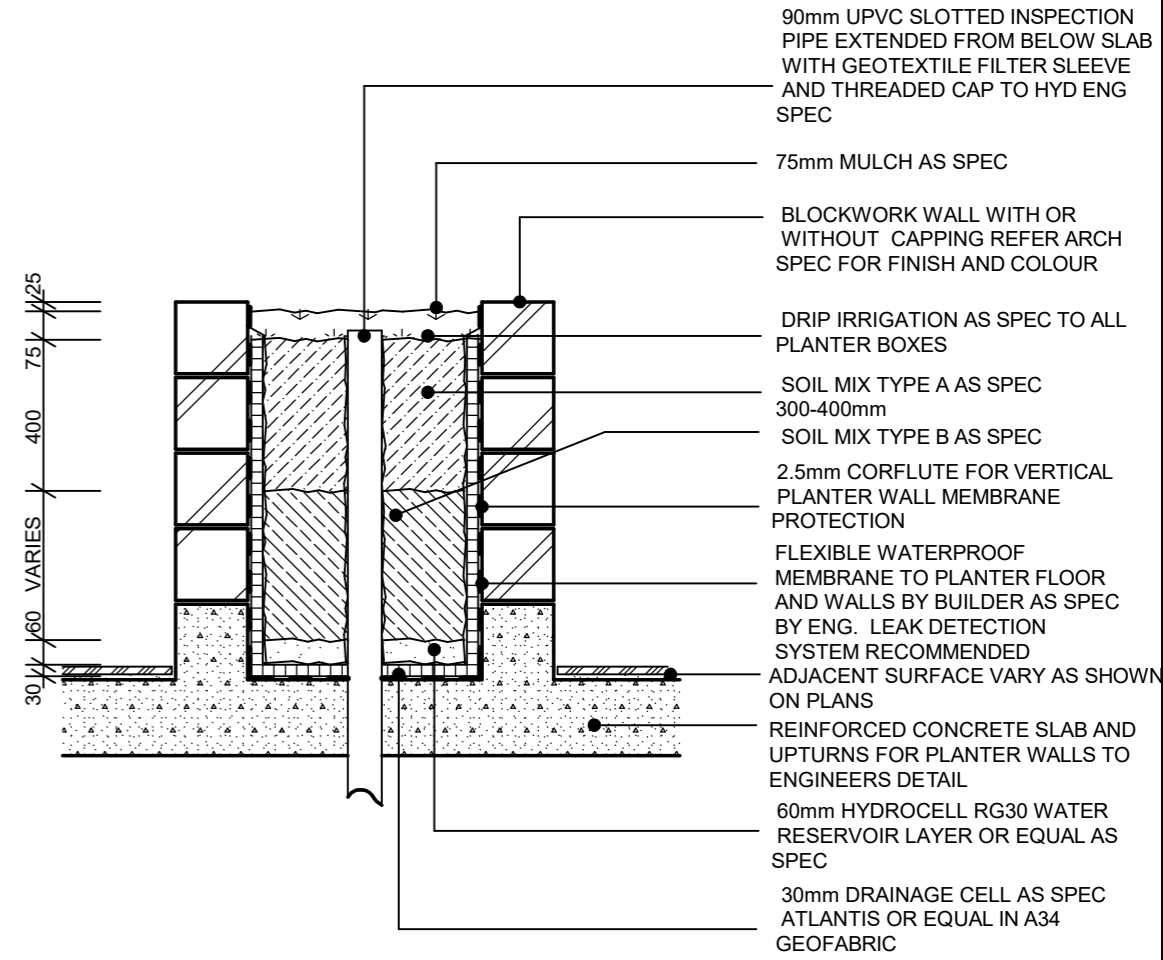

RAISED PLANTER BED ON SUSPENDED SLAB - TYPICAL SECTION
SCALE 1:20

THE CONTRACTOR SHALL CHECK AND VERIFY ALL WORK ON SITE (INCLUDING WORK BY OTHERS) BEFORE COMMENCING THE LANDSCAPE INSTALLATION. ANY DISCREPANCIES ARE TO BE REPORTED TO THE PROJECT MANAGER OR LANDSCAPE ARCHITECT PRIOR TO COMMENCING WORK. DO NOT SCALE THIS DRAWING. ANY REQUIRED DIMENSIONS NOT SHOWN SHALL BE REFERRED TO THE LANDSCAPE DESIGNER FOR CONFIRMATION.

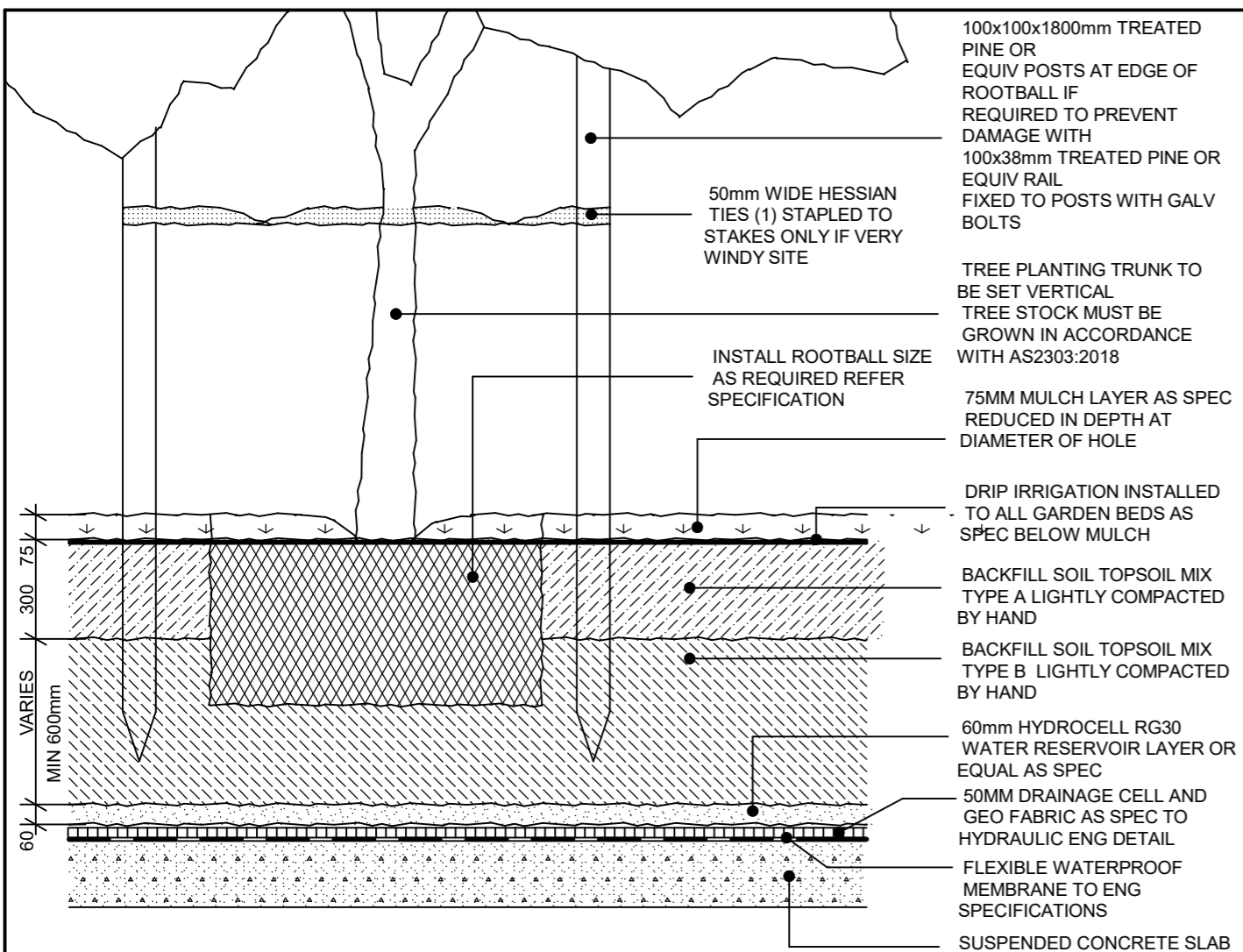

45-100L TREE PLANTING ON SLAB
SCALE 1:20

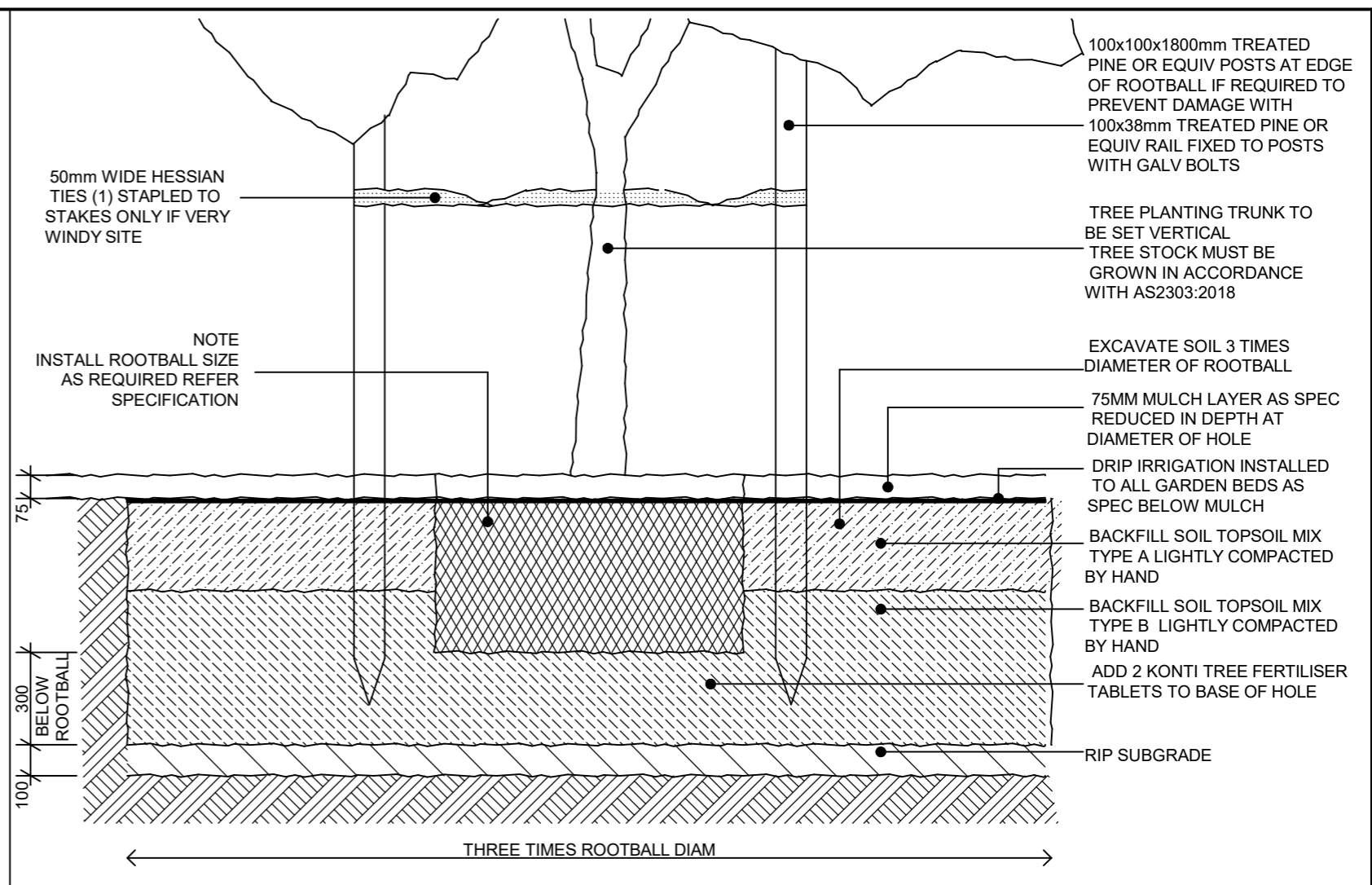

45-100L TREE PLANTING ON GRADE
SCALE 1:20

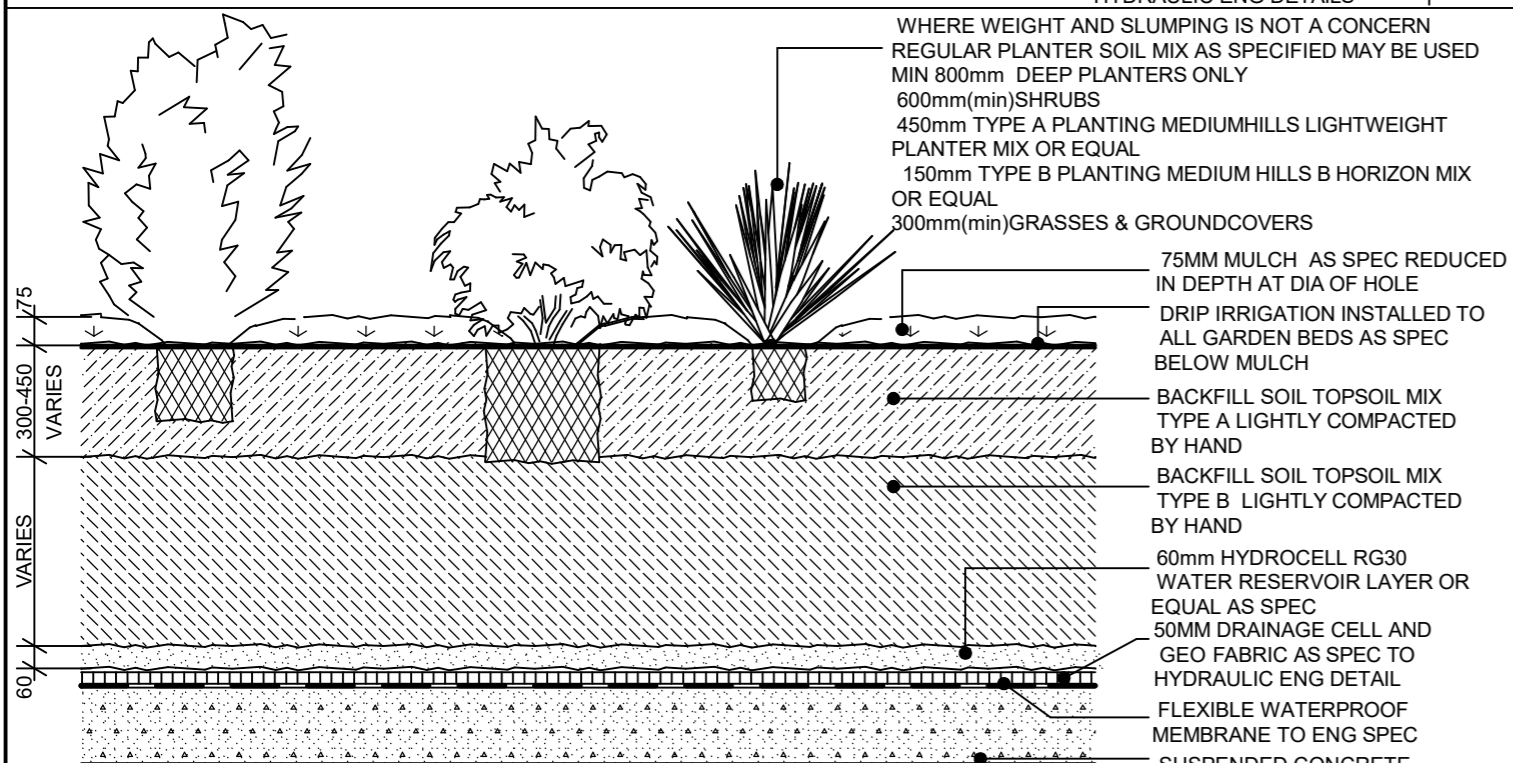

SHRUB, ACCENT AND GROUNDCOVER PLANTING ON SLAB
SCALE 1:20

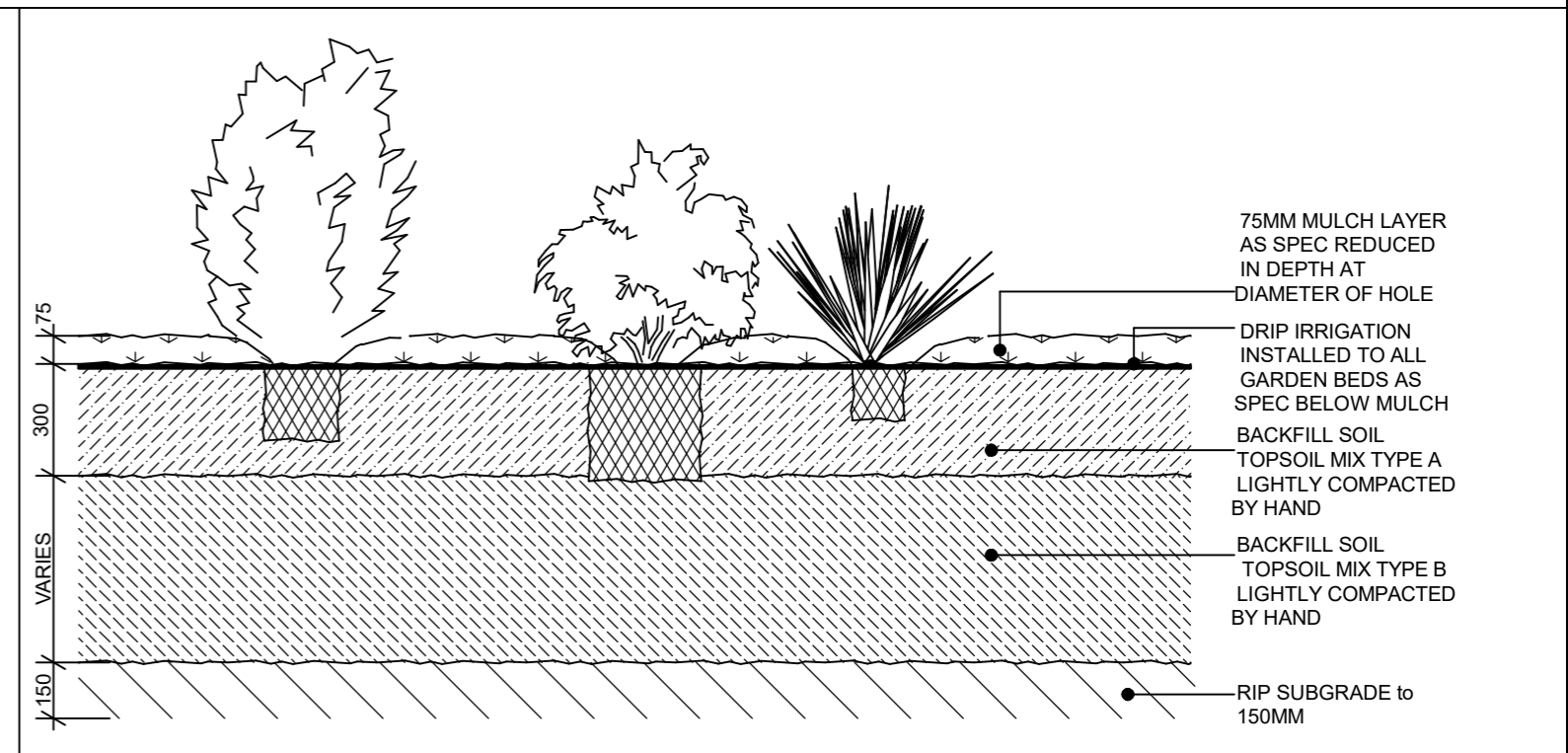

SHRUB, ACCENT AND GROUNDCOVER PLANTING ON GRADE
SCALE 1:20

THE CONTRACTOR SHALL CHECK AND VERIFY ALL WORK ON SITE (INCLUDING WORK BY OTHERS BEFORE COMMENCING THE LANDSCAPE INSTALLATION. ANY DISCREPANCIES ARE TO BE REPORTED TO THE PROJECT MANAGER OR LANDSCAPE ARCHITECT PRIOR TO COMMENCING WORK. DO NOT SCALE THIS DRAWING. ANY REQUIRED DIMENSIONS NOT SHOWN SHALL BE REFERRED TO THE LANDSCAPE DESIGNER FOR CONFIRMATION.

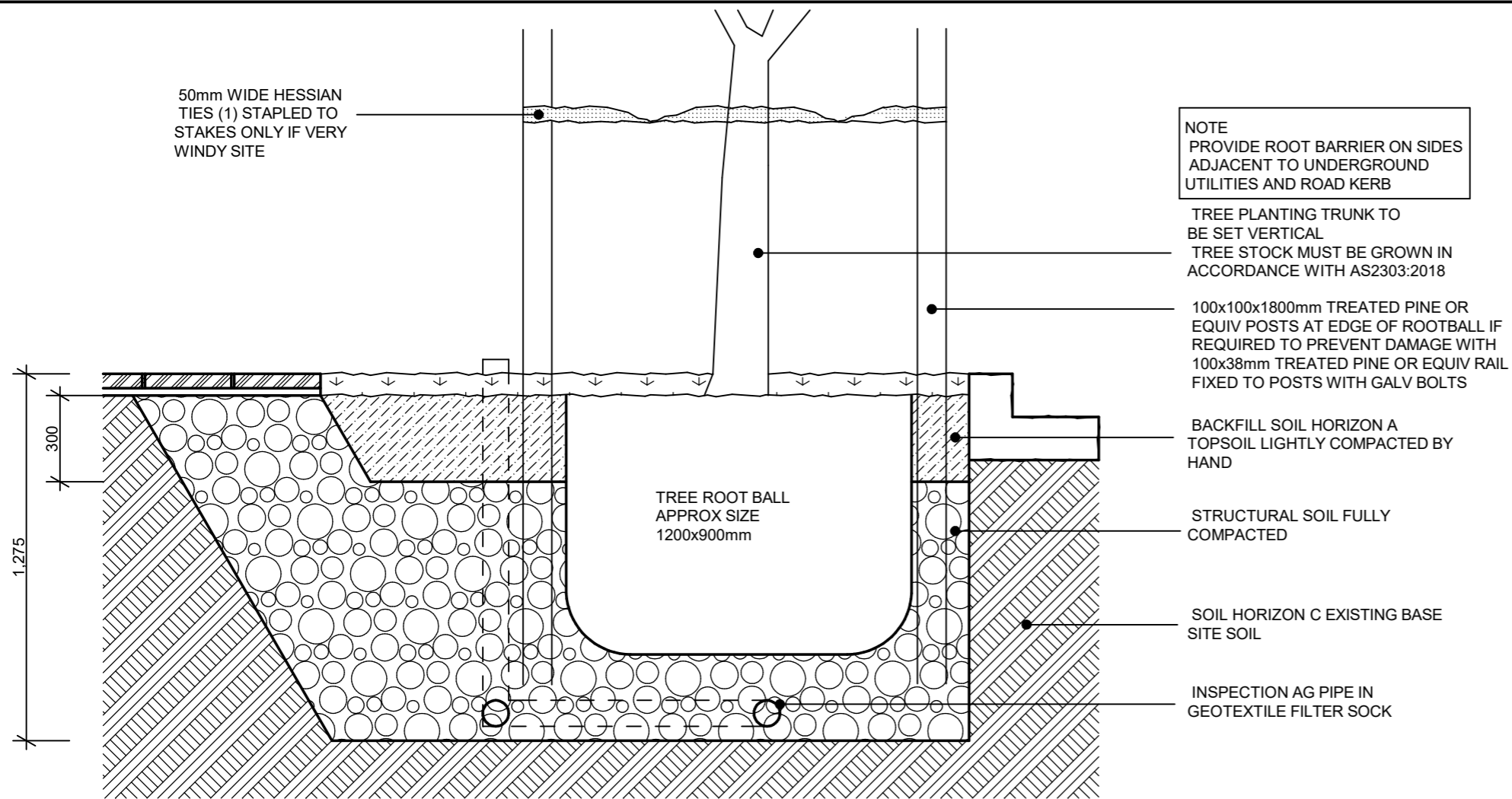

NOTE
 PROVIDE ROOT BARRIER ON SIDES
 ADJACENT TO UNDERGROUND
 UTILITIES AND ROAD KERB

- TREE PLANTING TRUNK TO BE SET VERTICAL
- TREE STOCK MUST BE GROWN IN ACCORDANCE WITH AS2303:2018
- 100x100x1800mm TREATED PINE OR EQUIV POSTS AT EDGE OF ROOTBALL IF REQUIRED TO PREVENT DAMAGE WITH 100x38mm TREATED PINE OR EQUIV RAIL FIXED TO POSTS WITH GALV BOLTS
- BACKFILL SOIL HORIZON A TOPSOIL LIGHTLY COMPACTED BY HAND
- STRUCTURAL SOIL FULLY COMPACTED
- SOIL HORIZON C EXISTING BASE SITE SOIL
- INSPECTION AG PIPE IN GEOTEXTILE FILTER SOCK

TREE PLANTING IN STRUCTURAL SOIL
 SCALE 1:20

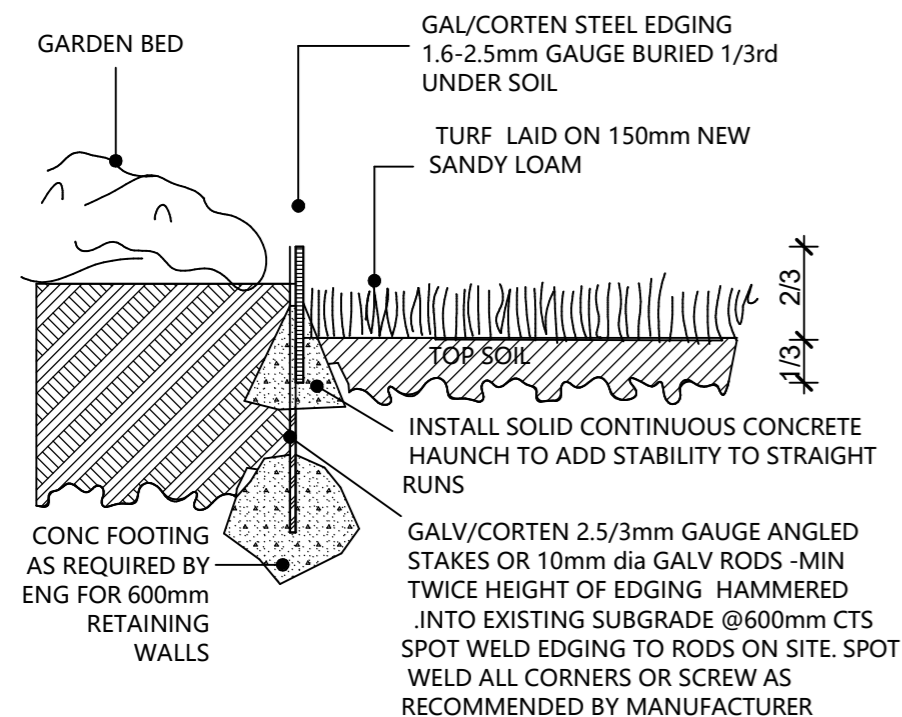

STEEL EDGING DETAIL
 N.T.S

THE CONTRACTOR SHALL CHECK AND VERIFY ALL WORK ON SITE (INCLUDING WORK BY OTHERS) BEFORE COMMENCING THE LANDSCAPE INSTALLATION. ANY DISCREPANCIES ARE TO BE REPORTED TO THE PROJECT MANAGER OR LANDSCAPE ARCHITECT PRIOR TO COMMENCING WORK. DO NOT SCALE THIS DRAWING. ANY REQUIRED DIMENSIONS NOT SHOWN SHALL BE REFERRED TO THE LANDSCAPE DESIGNER FOR CONFIRMATION.

