

NOTES

- Do not scale from this plan.
- This plan shows a proposed subdivision layout for DA purposes and must not be used for any other purpose. The information shown is subject to change following input from the relevant regulatory authorities.
- Proposed areas shown may differ slightly from the area stated on the current Deposited Plan due to advances in technology since the date of registration of this plan. Areas shown on this plan were calculated using CAD software and have a higher degree of accuracy than the area shown on the current Deposited Plan which was calculated without the benefit of modern computers.
- Boundary dimensions and areas have been compiled from the current subject site Deposited Plan. No boundaries have been surveyed or marked. If any work is to be undertaken on or adjacent to a boundary then a Boundary Survey is recommended to define the boundaries of the site.
- All dimensions, areas and easements shown are approximate only and subject to site survey, regulatory approval, final survey and registration of the Plan of Subdivision at LRS NSW.
- This drawing and the information it contains is copyright and remains the property of SurveyPlus Pty Ltd. It must not be copied, used or altered without the express authority of SurveyPlus.
- These notes form an integral part of this plan and must not be erased.

- (A) - Easement for sewerage purposes 5 wide (6390754)
- (B) - Easement for sewer 5 wide (U119261) (vide DP 581495)
- (C) - Easement for sewerage purposes 5 wide (6390839) (vide DP 581495)
- (E1) - Easement for drainage of water 3 wide and variable width (DP 1248056 - unregistered)
- (E2) - Easement for drainage of water 3 wide (DP 1248056 - unregistered)
- (E3) - Right of access variable width (DP 1248056 - unregistered)
- (E4) - Easement for electricity and other purposes 3.3 wide (DP 1248056 - unregistered)
- (E5) - Easement for services 1 wide (DP 1248056 - unregistered)
- (E6) - Right of carriageway variable width limited in depth to RL 7.4m and unlimited in height
- (E7) - Easement for drainage of water variable width limited in depth to RL 5.0 and limited in height to RL 7.4
- (E8) - Easement for drainage of water 2 wide and variable width
- (E9) - Easement for services and easement for drainage of water 3, 7 wide and variable width
- (EU2) - Exclusive use parking area (Lot 2)
- (BIO 1 - LOT 11) - Positive covenant no.7 and restriction on the use of land no.6 - site of above ground bioretention basin (DP 1248056 - unregistered)
- (BIO 2) - Positive covenant no.9 and restriction on the use of land no.8 - Site of above ground bioretention basin (DP 1248056 - unregistered)
- (OSD 1 - LOT 11) - Positive covenant no.7 and restriction on the use of land no.6 - Site of below ground detention tank (DP 1248056 - unregistered)
- (OSD 1) - Site of below ground detention tank
- (OSD 2) - Site of below ground detention tank

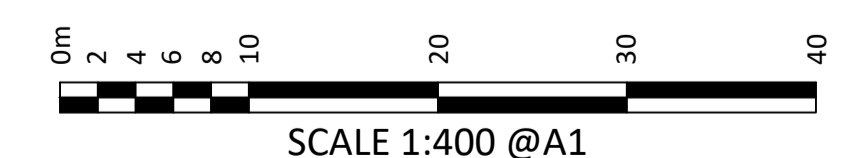

CLIENT	REVISION / DATE	REVISION DETAILS	SURVEY BY	DRAWN BY	CHECKED BY
KNOWLES GROUP					
	B	15.04.2020		CE	JM
	A	07.04.2020	PROPOSED EASEMENTS UPDATE AS SURVEYED ON SITE	CE	JM

 We make it easy. We make it happen.	DATE OF SURVEY	M / A
	ORIGIN OF LEVELS	N / A
	ORIGIN OF COORDS	N / A
land development consultants	CONTOUR INTERVAL	N . A

02 9651 2921	DRAWING TITLE
www.surveyplus.com.au	PROPOSED SUBDIVISION PLAN
	PROP. SUBDIVISION OF LOT 1 & LOT 2 DP 1248056 (UNREGISTERED)
	No. 23-27 WARRIEWOOD ROAD, WARRIEWOOD

SCALE	1:400 @ A1
REVISION	B
SHEET	1 OF 6
REF	18442_SUB_1B

STAGE 2A
INITIAL FACILITATING SUBDIVISION OF 2 LOTS
INTO 2 LOTS (NO PHYSICAL WORKS)

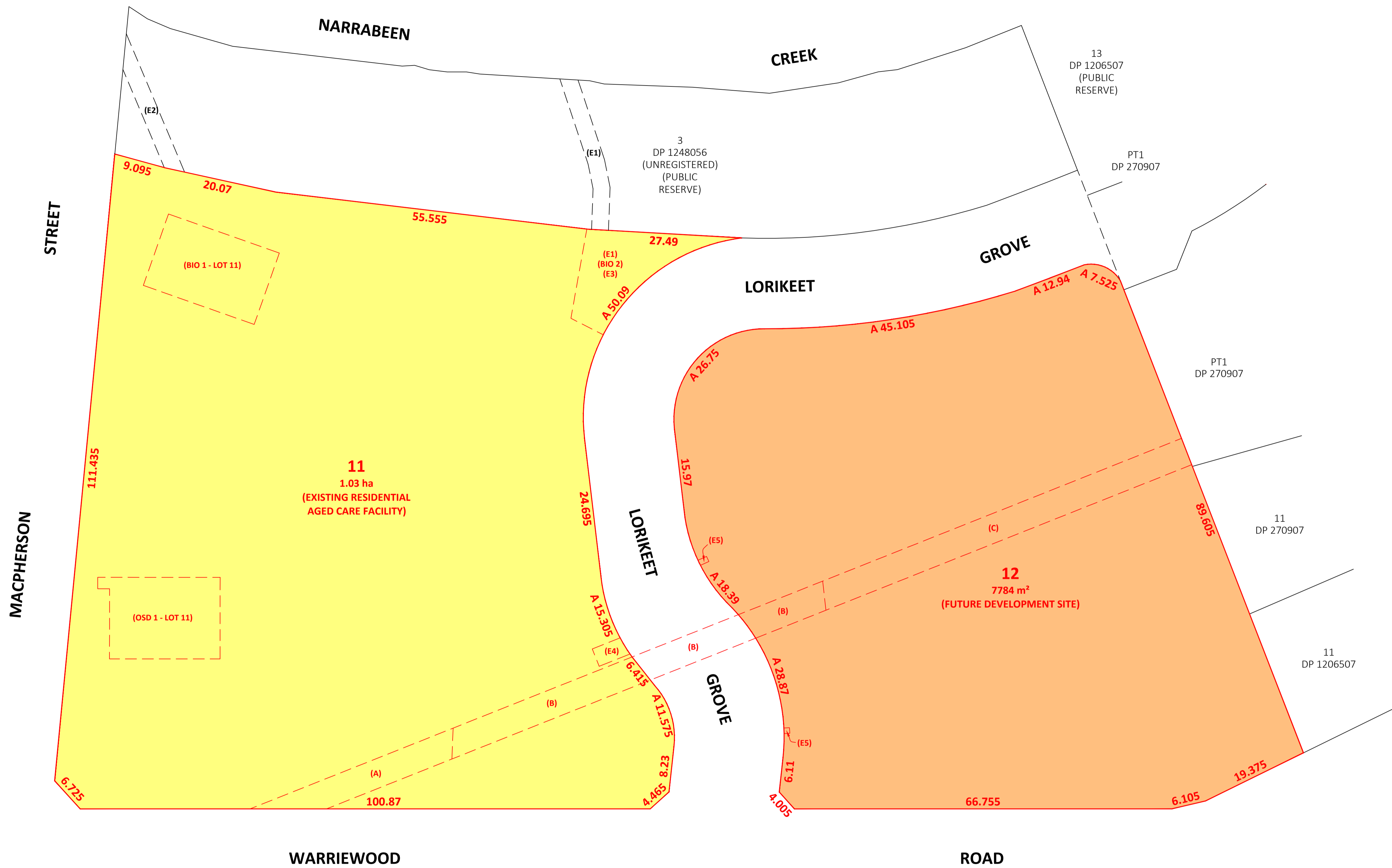

NOTES

- Do not scale from this plan.
- This plan shows a proposed subdivision layout for DA purposes and must not be used for any other purpose. The information shown is subject to change following input from the relevant regulatory authorities.
- Proposed areas shown may differ slightly from the area stated on the current Deposited Plan due to advances in technology since the date of registration of this plan. Areas shown on this plan were calculated using CAD software and have a higher degree of accuracy than the area shown on the current Deposited Plan which was calculated without the benefit of modern computers.
- Boundary dimensions and areas have been compiled from the current subject site Deposited Plan. No boundaries have been surveyed or marked. If any work is to be undertaken on or adjacent to a boundary then a Boundary Survey is recommended to define the boundaries of the site.
- All dimensions, areas and easements shown are approximate only and subject to site survey, regulatory approval, final survey and registration of the Plan of Subdivision at LRS NSW.
- This drawing and the information it contains is copyright and remains the property of SurveyPlus Pty Ltd. It must not be copied, used or altered without the express authority of SurveyPlus.
- These notes form an integral part of this plan and must not be erased.

- (A) - Easement for sewerage purposes 5 wide (6390754)
- (B) - Easement for sewer 5 wide (U119261) (vide DP 581495)
- (C) - Easement for sewerage purposes 5 wide (6390839) (vide DP 581495)
- (E1) - Easement for drainage of water 3 wide and variable width (DP 1248056 - unregistered)
- (E2) - Easement for drainage of water 3 wide (DP 1248056 - unregistered)
- (E3) - Right of access variable width (DP 1248056 - unregistered)
- (E4) - Easement for electricity and other purposes 3.3 wide (DP 1248056 - unregistered)
- (E5) - Easement for services 1 wide (DP 1248056 - unregistered)
- (BIO 1 - LOT 11) - Positive covenant no.7 and restriction on the use of land no.6 - site of above ground bioretention basin (DP 1248056 - unregi)
- (BIO 2) - Positive covenant no.9 and restriction on the use of land no.8 - Site of above ground bioretention basin (DP 1248056 - unregistered)
- (OSD 1 - LOT 11) - Positive covenant no.7 and restriction on the use of land no.6 - Site of below ground detention tank (DP 1248056 - unregist)

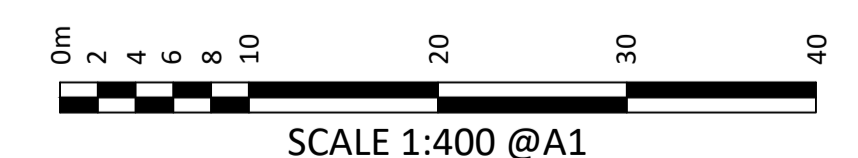

CLIENT	REVISION / DATE	REVISION DETAILS	SURVEY BY	DRAWN BY	CHECKED BY
KNOWLES GROUP					

B	15.04.2020	PROPOSED EASEMENTS UPDATE	--	CE	JM
A	07.04.2020	AS SURVEYED ON SITE	--	CE	JM

surveyplus
land development consultants

We make it easy.
We make it happen.

02 9651 2921
info@surveyplus.com.au
www.surveyplus.com.au

DATE OF SURVEY	M / A
ORIGIN OF LEVELS	N / A
ORIGIN OF COORDS	N / A
CONTOUR INTERVAL	N . A

DRAWING TITLE
STAGE 2A - FACILITATING SUBDIVISION
PROP. SUBDIVISION OF LOT 1 & LOT 2 DP 1248056 (UNREGISTERED)
No. 23-27 WARRIEWOOD ROAD, WARRIEWOOD

SCALE	1:400 @ A1
REVISION	B
SHEET	2 OF 6
REF	18442_SUB_1B

STAGE 2A
INITIAL FACILITATING SUBDIVISION OF 2 LOTS
INTO 2 LOTS (NO PHYSICAL WORKS)

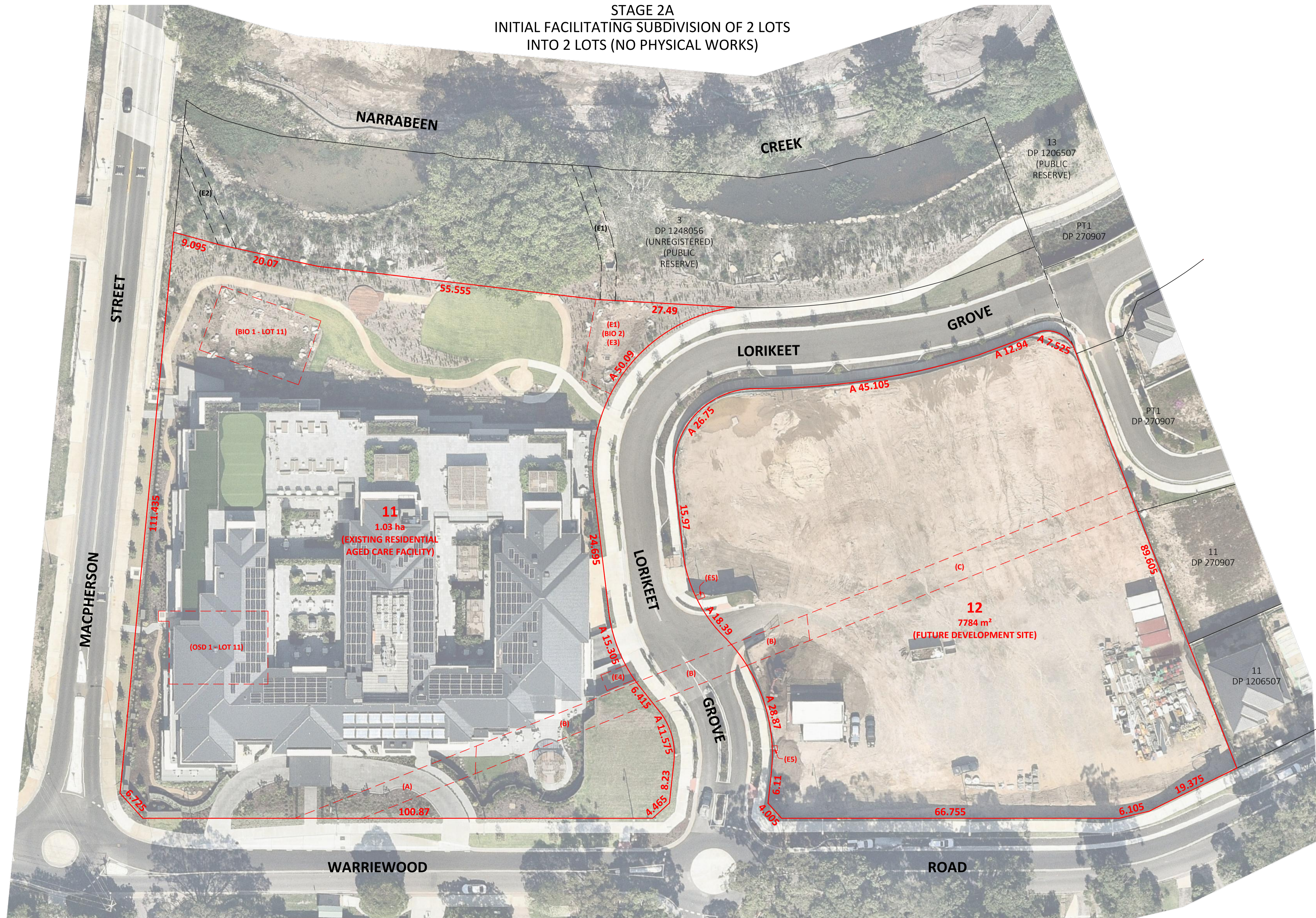

NOTES

- Do not scale from this plan.
- This plan shows a proposed subdivision layout for DA purposes and must not be used for any other purpose. The information shown is subject to change following input from the relevant regulatory authorities.
- Proposed areas shown may differ slightly from the area stated on the current Deposited Plan due to advances in technology since the date of registration of this plan. Areas shown on this plan were calculated using CAD software and have a higher degree of accuracy than the area shown on the current Deposited Plan which was calculated without the benefit of modern computers.
- Boundary dimensions and areas have been compiled from the current subject site Deposited Plan. No boundaries have been surveyed or marked. If any work is to be undertaken on or adjacent to a boundary then a Boundary Survey is recommended to define the boundaries of the site.
- All dimensions, areas and easements shown are approximate only and subject to site survey, regulatory approval, final survey and registration of the Plan of Subdivision at LRS NSW.
- This drawing and the information it contains is copyright and remains the property of SurveyPlus Pty Ltd. It must not be copied, used or altered without the express authority of SurveyPlus.
- These notes form an integral part of this plan and must not be erased.

- (A) - Easement for sewerage purposes 5 wide (6390754)
- (B) - Easement for sewer 5 wide (U119261) (vide DP 581495)
- (C) - Easement for sewerage purposes 5 wide (6390839) (vide DP 581495)
- (E1) - Easement for drainage of water 3 wide and variable width (DP 1248056 - unregistered)
- (E2) - Easement for drainage of water 3 wide (DP 1248056 - unregistered)
- (E3) - Right of access variable width (DP 1248056 - unregistered)
- (E4) - Easement for electricity and other purposes 3.3 wide (DP 1248056 - unregistered)
- (E5) - Easement for services 1 wide (DP 1248056 - unregistered)
- (BIO 1 - LOT 11) - Positive covenant no.7 and restriction on the use of land no.6 - site of above ground bioretention basin (DP 1248056 - unregi)
- (BIO 2) - Positive covenant no.9 and restriction on the use of land no.8 - Site of above ground bioretention basin (DP 1248056 - unregistered)
- (OSD 1 - LOT 11) - Positive covenant no.7 and restriction on the use of land no.6 - Site of below ground detention tank (DP 1248056 - unregist



CLIENT	REVISION / DATE	REVISION DETAILS	SURVEY BY	DRAWN BY	CHECKED BY
KNOWLES GROUP					
	B	15.04.2020		CE	JM
	A	07.04.2020	PROPOSED EASEMENTS UPDATE AS SURVEYED ON SITE	CE	JM

surveyplus
land development consultants

We make it easy.
We make it happen.

02 9651 2921
info@surveyplus.com.au
www.surveyplus.com.au

DATE OF SURVEY	M / A
ORIGIN OF LEVELS	N / A
ORIGIN OF COORDS	N / A
CONTOUR INTERVAL	N . A

DRAWING TITLE
STAGE 2A - FACILITATING SUBDIVISION
PROP. SUBDIVISION OF LOT 1 & LOT 2 DP 1248056 (UNREGISTERED)
No. 23-27 WARRIEWOOD ROAD, WARRIEWOOD

SCALE	1:400 @ A1
REVISION	B
SHEET	3 OF 6
REF	18442_SUB_1B

STAGE 2B
COMMUNITY TITLED SUBDIVISION OF LOT 12 INTO 3
LOTS (INCLUDING CONSTRUCTION OF RESIDENTIAL FLAT
BUILDING AND INTERNAL LANEWAY)



- (B) - Easement for sewer 5 wide (U119261)
- (C) - Easement for sewerage purposes 5 wide (6390839)
- (E5) - Easement for services 1 wide (DP 1248056 - unregistered)
- (E6) - Right of carriageway variable width limited in depth to RL 7.4m and unlimited in height
- (E7) - Easement for drainage of water variable width limited in depth to RL 5.0 and limited in height to RL 7.4
- (E8) - Easement for drainage of water 2 wide and variable width
- (E9) - Easement for services and easement for drainage of water 3, 7 wide and variable width
- (EU2) - Exclusive use parking area (lot 2)
- (OSD 1) - Site of below ground detention tank
- (OSD2) - Site of below ground detention tank

NOTES

- Do not scale from this plan.
- This plan shows a proposed subdivision layout for DA purposes and must not be used for any other purpose. The information shown is subject to change following input from the relevant regulatory authorities.
- Proposed areas shown may differ slightly from the area stated on the current Deposited Plan due to advances in technology since the date of registration of this plan. Areas shown on this plan were calculated using CAD software and have a higher degree of accuracy than the area shown on the current Deposited Plan which was calculated without the benefit of modern computers.
- Boundary dimensions and areas have been compiled from the current subject site Deposited Plan. No boundaries have been surveyed or marked. If any work is to be undertaken on or adjacent to a boundary then a Boundary Survey is recommended to define the boundaries of the site.
- All dimensions, areas and easements shown are approximate only and subject to site survey, regulatory approval, final survey and registration of the Plan of Subdivision at LRS NSW.
- This drawing and the information it contains is copyright and remains the property of SurveyPlus Pty Ltd. It must not be copied, used or altered without the express authority of SurveyPlus.
- These notes form an integral part of this plan and must not be erased.

WARRIEWOOD

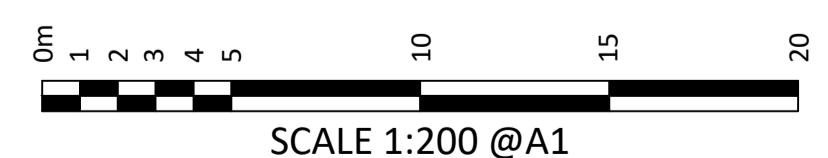

CLIENT	REVISION / DATE	REVISION DETAILS	SURVEY BY	DRAWN BY	CHECKED BY
KNOWLES GROUP					

B	15.04.2020	PROPOSED EASEMENTS UPDATE		CE	JM
A	07.04.2020	AS SURVEYED ON SITE		CE	JM

surveyplus
land development consultants

We make it easy.
We make it happen.

02 9651 2921
info@surveyplus.com.au
www.surveyplus.com.au

DATE OF SURVEY	M / A
ORIGIN OF LEVELS	N / A
ORIGIN OF COORDS	N / A
CONTOUR INTERVAL	N . A

DRAWING TITLE
STAGE 2B - COMMUNITY TITLED SUBDIVISION
PROP. SUBDIVISION OF LOT 1 & LOT 2 DP 1248056 (UNREGISTERED)
No. 23-27 WARRIEWOOD ROAD, WARRIEWOOD

SCALE	1:200 @ A1
REVISION	B
SHEET	4 OF 6
REF	18442_SUB_1B

STAGE 2C
COMMUNITY TITLED SUBDIVISION INTO 11 LOTS
(FOLLOWING CONSTRUCTION OF TOWNHOUSES)



- (B) - Easement for sewer 5 wide (U119261)
- (C) - Easement for sewerage purposes 5 wide (6390839)
- (E5) - Easement for services 1 wide (DP 1248056 - unregistered)
- (E6) - Right of carriageway variable width limited in depth to RL 7.4m and unlimited in height
- (E7) - Easement for drainage of water variable width limited in depth to RL 5.0 and limited in height to RL 7.4
- (E8) - Easement for drainage of water 2 wide and variable width
- (E9) - Easement for services and easement for drainage of water 3, 7 wide and variable width
- (EU2) - Exclusive use parking area (lot 2)
- (OSD 1) - Site of below ground detention tank
- (OSD2) - Site of below ground detention tank

NOTES

- Do not scale from this plan.
- This plan shows a proposed subdivision layout for DA purposes and must not be used for any other purpose. The information shown is subject to change following input from the relevant regulatory authorities.
- Proposed areas shown may differ slightly from the area stated on the current Deposited Plan due to advances in technology since the date of registration of this plan. Areas shown on this plan were calculated using CAD software and have a higher degree of accuracy than the area shown on the current Deposited Plan which was calculated without the benefit of modern computers.
- Boundary dimensions and areas have been compiled from the current subject site Deposited Plan. No boundaries have been surveyed or marked. If any work is to be undertaken on or adjacent to a boundary then a Boundary Survey is recommended to define the boundaries of the site.
- All dimensions, areas and easements shown are approximate only and subject to site survey, regulatory approval, final survey and registration of the Plan of Subdivision at LRS NSW.
- This drawing and the information it contains is copyright and remains the property of SurveyPlus Pty Ltd. It must not be copied, used or altered without the express authority of SurveyPlus.
- These notes form an integral part of this plan and must not be erased.

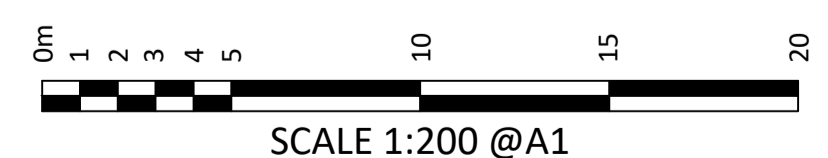

CLIENT	REVISION / DATE	REVISION DETAILS	SURVEY BY	DRAWN BY	CHECKED BY
KNOWLES GROUP					

surveyplus
land development consultants

We make it easy.
We make it happen.

02 9651 2921
info@surveyplus.com.au
www.surveyplus.com.au

DATE OF SURVEY	M / A
ORIGIN OF LEVELS	N / A
ORIGIN OF COORDS	N / A
CONTOUR INTERVAL	N . A

DRAWING TITLE
STAGE 2C - COMMUNITY TITLED SUBDIVISION
PROP. SUBDIVISION OF LOT 1 & LOT 2 DP 1248056 (UNREGISTERED)
No. 23-27 WARRIEWOOD ROAD, WARRIEWOOD

SCALE	1:200 @ A1
REVISION	B
SHEET	5 OF 6
REF	18442_SUB_1B

NOTES

- Do not scale from this plan.
- The purpose of this Detail Survey plan is to show detail and levels for planning and design. Do not use the information shown for any other purpose.
- Plan coordinates have been determined from ground (real) distances and are related to an MGA (GDA94) (grid) point of origin. A scale factor must be applied to convert plan coordinates to true MGA (GDA94) grid coordinates.
- Contours are an indication of the topography and should only be used for planning purposes. Spot levels only should be used for detailed design.
- A preliminary fixation of subject site boundaries has been made. Boundary dimensions and areas have been compiled from the current subject site Deposited Plan. If any work is to be undertaken on or adjacent to a boundary then a Boundary Survey is recommended to define the boundaries of the site.
- The relationship of built form and natural features to boundaries is diagrammatic and if critical should be confirmed by a Boundary Survey. Boundary setbacks (if shown) are approximate only.
- Building and feature descriptions are to be used for general identification purposes only and may require further investigation.
- No services search has been undertaken. Only those services visible at the time of survey have been located. It is recommended to contact Dial Before You Dig and the relevant service authority prior to commencement of any work.
- Only those windows visible and unobscured from within the subject property on the date of survey have been located.
- The DWG format file for this plan is integral and contains additional spatial information not able to be displayed in the PDF file.
- This drawing and the information it contains is copyright and remains the property of SurveyPlus Pty Ltd. It must not be copied, used or altered without the express authority of SurveyPlus.
- These notes and interests noted in the Certificate of Title form an integral part of this plan and must not be erased.

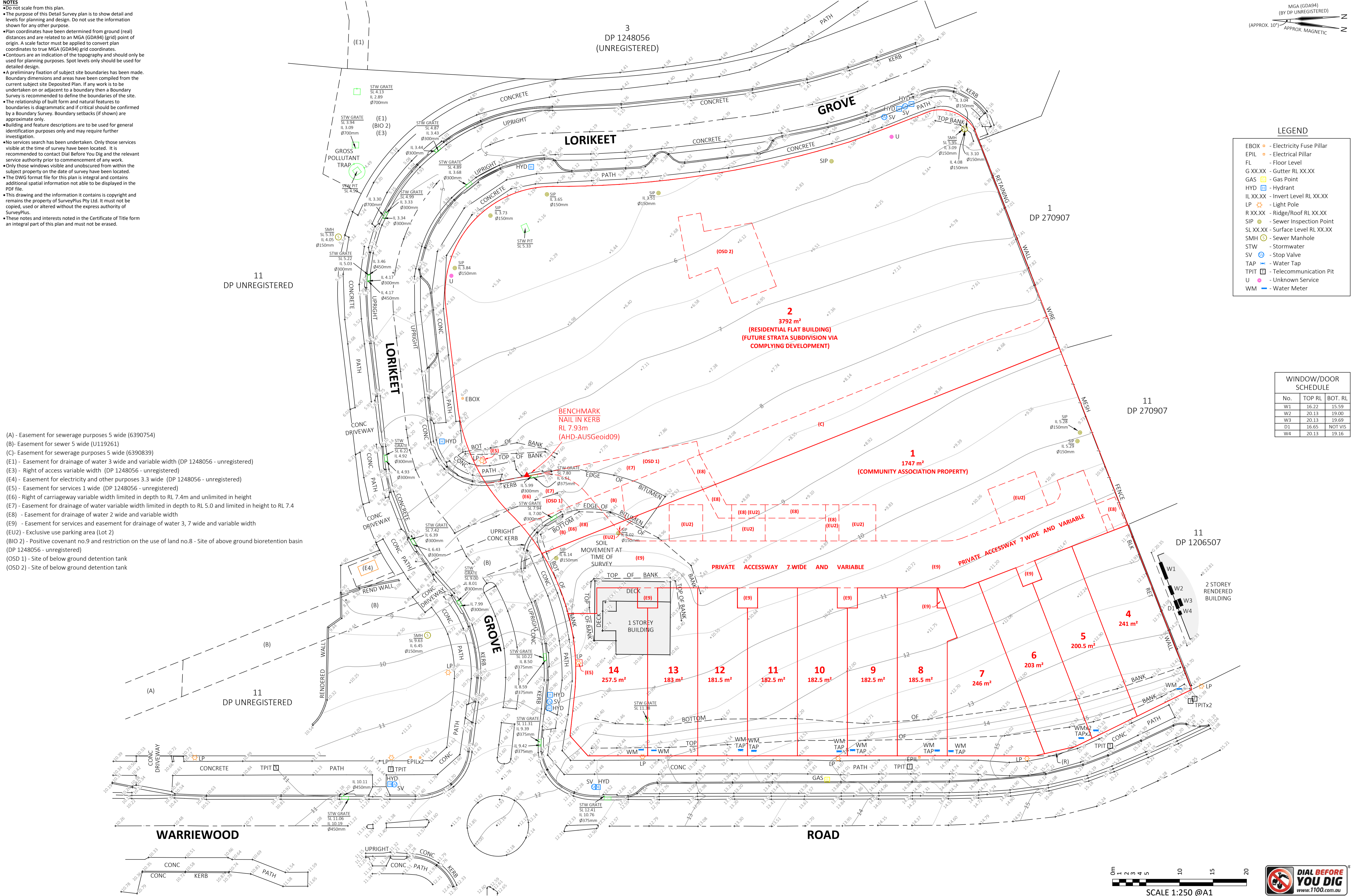
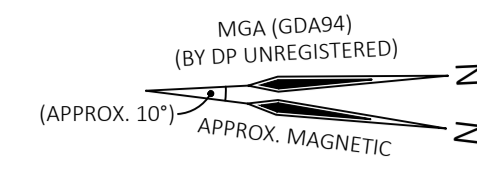

LEGEND

- EBOX - Electricity Fuse Pillar
- EPIL - Electrical Pillar
- FL - Floor Level
- G XX.XX - Gutter RL XX.XX
- GAS - Gas Point
- HYD - Hydrant
- IL XX.XX - Invert Level RL XX.XX
- LP - Light Pole
- R XX.XX - Ridge/Roof RL XX.XX
- SIP - Sewer Inspection Point
- SL XX.XX - Surface Level RL XX.XX
- SMH - Sewer Manhole
- STW - Stormwater
- SV - Stop Valve
- TAP - Water Tap
- TPIT - Telecommunication Pit
- U - Unknown Service
- WM - Water Meter

WINDOW/DOOR SCHEDULE

No.	TOP RL	BOT. RL
W1	16.22	15.59
W2	20.13	19.00
W3	20.13	19.69
D1	16.65	NOT VIS
W4	20.13	19.16

- (A) - Easement for sewerage purposes 5 wide (6390754)
- (B) - Easement for sewer 5 wide (U119261)
- (C) - Easement for sewerage purposes 5 wide (6390839)
- (E1) - Easement for drainage of water 3 wide and variable width (DP 1248056 - unregistered)
- (E3) - Right of access variable width (DP 1248056 - unregistered)
- (E4) - Easement for electricity and other purposes 3.3 wide (DP 1248056 - unregistered)
- (E5) - Easement for services 1 wide (DP 1248056 - unregistered)
- (E6) - Right of carriageway variable width limited in depth to RL 7.4m and unlimited in height
- (E7) - Easement for drainage of water variable width limited in depth to RL 5.0 and limited in height to RL 7.4
- (E8) - Easement for drainage of water 2 wide and variable width
- (E9) - Easement for services and easement for drainage of water 3, 7 wide and variable width
- (EU2) - Exclusive use parking area (Lot 2)
- (BIO 2) - Positive covenant no.9 and restriction on the use of land no.8 - Site of above ground bioretention basin (DP 1248056 - unregistered)
- (OSD 1) - Site of below ground detention tank
- (OSD 2) - Site of below ground detention tank

CLIENT
KNOWLES GROUP

REVISION / DATE	REVISION DETAILS	SURVEY BY	DRAWN BY	CHECKED BY
B 15.04.2020	PROPOSED EASEMENTS UPDATE		CE	JM
A 07.04.2020	INITIAL ISSUE	DB	CE	MG / JM

surveyplus land development consultants
 We make it easy. We make it happen.
 02 9651 2921
 info@surveyplus.com.au
 www.surveyplus.com.au

DATE OF SURVEY	23.01.2019
ORIGIN OF LEVELS	SSM 24645 RL 12.360 (AHD-AUSGeoid09)
ORIGIN OF COORDS	SSM 24645 (MGA-GDA94)
CONTOUR INTERVAL	0.5m

DRAWING TITLE
DETAIL SURVEY PLAN
 PROP. SUBDIVISION OF LOT 1 & LOT 2 DP 1248056 (UNREGISTERED)
 No. 23-27 WARRIEWOOD ROAD, WARRIEWOOD

SCALE	1:250 @ A1
REVISION	B
SHEET	6 OF 6
REF	18442_SUB_1B

