

LOT 1
DP 731356

CLEAR AREA OF INVASIVE EXOTIC SPECIES INCLUDING ASPARAGUS FERN, LANTANA, PRIVET AND STRELITZIAS TO ENABLE ACCESS FOR ASSESSMENT OF SITE CONTOURS AND PREPARATION OF A FULL LANDSCAPE DESIGN AND REGENERATION PROGRAM

BLUEBERRY ASH ELAEOCARPUS RETICULATUS
BANKSIA INTEGRIFOLIA
GLOCHIDION FERDINANDI CHEESE TREE

TREE FERN CYATHEA COOPERI

ENDEMIC SPECIES UP TO 1.5M HIGH
COASTAL ROSEMARY WESTRINGIA FRUTICOSA
TEA TREE LEPTISPERMUM LAUVIGATUM
BANKSIA SPINULOSA

NATIVE GRASSES
DIANELLA CAERULEA
LOMANDRA

LEGEND

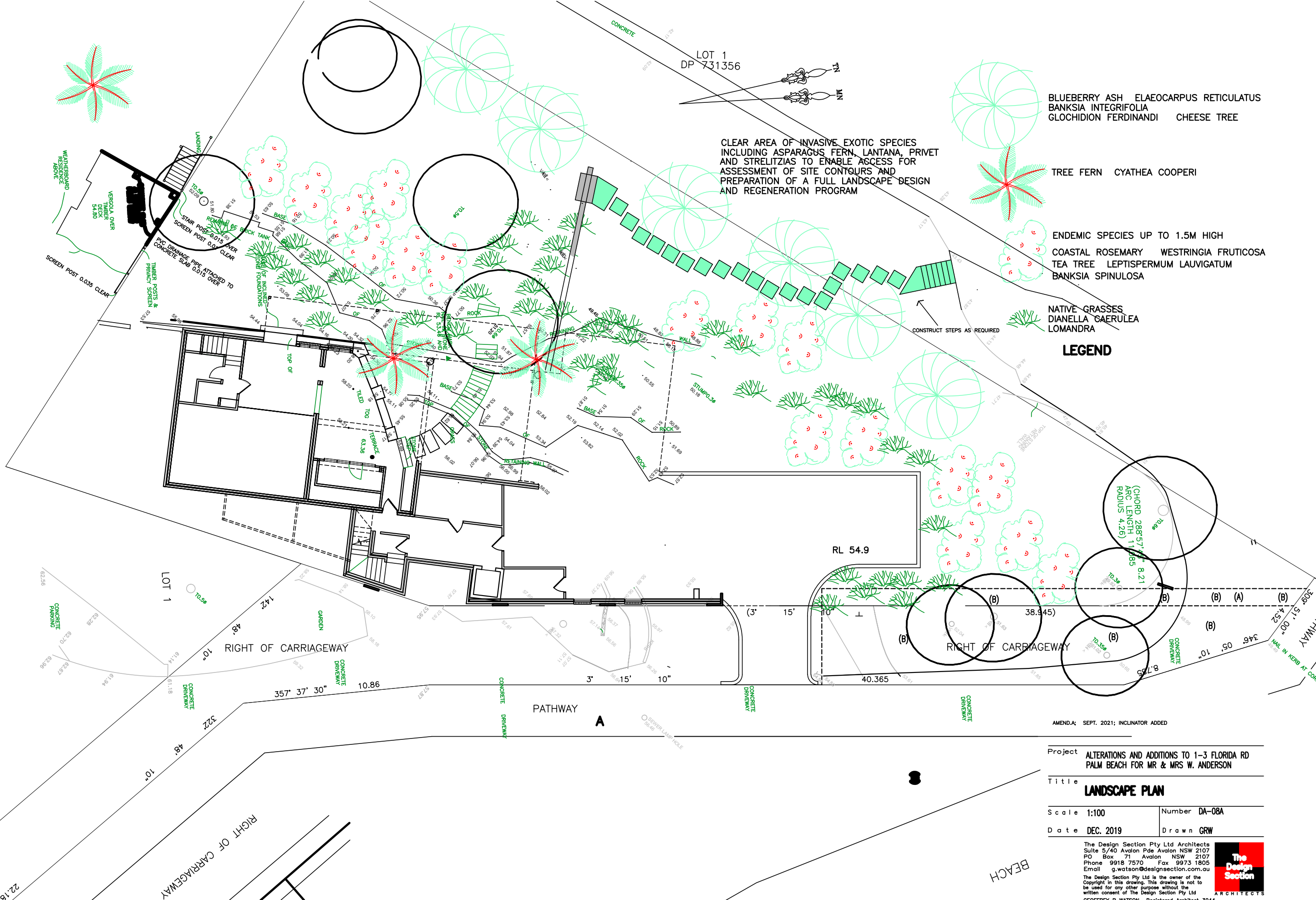

AMENDA: SEPT. 2021; INCLINATOR ADDED

Project ALTERATIONS AND ADDITIONS TO 1-3 FLORIDA RD
PALM BEACH FOR MR & MRS W. ANDERSON

Title **LANDSCAPE PLAN**

Scale 1:100 Number DA-08A

Date DEC. 2019 Drawn GRW

The Design Section Pty Ltd Architects
Suite 5/40 Avalon Pde Avalon NSW 2107
PO Box 71 Avalon NSW 2107
Phone 9918 7570 Fax 9973 1805
Email g.watson@designsection.com.au
The Design Section Pty Ltd is the owner of the
Copyright in this drawing. This drawing is not to
be used for any other purpose without the
written consent of The Design Section Pty Ltd
RENEE D WATSON Registered Architect 2014



BEACH