

DEVELOPMENT APPLICATION ASSESSMENT REPORT

Application Number:	DA2025/0555
----------------------------	-------------

Responsible Officer:	Dean Pattalis
Land to be developed (Address):	Lot 7 DP 244645, 14 Warekila Road BEACON HILL NSW 2100
Proposed Development:	Alterations and additions to a dwelling house
Zoning:	Warringah LEP2011 - Land zoned R2 Low Density Residential
Development Permissible:	Yes
Existing Use Rights:	No
Consent Authority:	Northern Beaches Council
Land and Environment Court Action:	No
Applicant:	JJ Drafting Australia Pty Ltd

Application Lodged:	22/05/2025
Integrated Development:	No
Designated Development:	No
State Reporting Category:	Residential - Alterations and additions
Notified:	30/05/2025 to 13/06/2025
Advertised:	Not Advertised
Submissions Received:	1
Clause 4.6 Variation:	4.3 Height of buildings: 9.53%
Recommendation:	Approval

Estimated Cost of Works:	\$ 379,500.00
---------------------------------	---------------

PROPOSED DEVELOPMENT IN DETAIL

The development application seeks consent for alterations and additions to an existing dwelling house including the construction of a new first floor addition.

ASSESSMENT INTRODUCTION

The application has been assessed in accordance with the requirements of the Environmental Planning and Assessment Act 1979 and the associated Regulations. In this regard:

- An assessment report and recommendation has been prepared (the subject of this report) taking into account all relevant provisions of the Environmental Planning and Assessment Act 1979, and the associated regulations;

- A site inspection was conducted and consideration has been given to the impacts of the development upon the subject site and adjoining, surrounding and nearby properties;
- Notification to adjoining and surrounding properties, advertisement (where required) and referral to relevant internal and external bodies in accordance with the Act, Regulations and relevant Development Control Plan;
- A review and consideration of all submissions made by the public and community interest groups in relation to the application;
- A review and consideration of all documentation provided with the application (up to the time of determination);
- A review and consideration of all referral comments provided by the relevant Council Officers, State Government Authorities/Agencies and Federal Government Authorities/Agencies on the proposal.

SUMMARY OF ASSESSMENT ISSUES

Warringah Local Environmental Plan 2011 - 4.3 Height of buildings
Warringah Development Control Plan - B3 Side Boundary Envelope

SITE DESCRIPTION

Property Description:	Lot 7 DP 244645 , 14 Warekila Road BEACON HILL NSW 2100
Detailed Site Description:	<p>The site is zoned R2 Low Density Residential with a site area of 570.7m².</p> <p>The site is a regular shaped allotment.</p> <p>The site has a moderate fall towards the rear.</p> <p>The site is currently developed with a one and two storey brick dwelling with a tile roof and deck to the rear.</p>

Map:



SITE HISTORY

A search of Council's records has revealed that there are no recent or relevant applications for this site.

The land has been used for residential purposes for an extended period of time.

ENVIRONMENTAL PLANNING AND ASSESSMENT ACT, 1979 (EPAA)

The relevant matters for consideration under the Environmental Planning and Assessment Act, 1979, are:

Section 4.15 Matters for Consideration	Comments
Section 4.15 (1) (a)(i) – Provisions of any environmental planning instrument	See discussion on "Environmental Planning Instruments" in this report.
Section 4.15 (1) (a)(ii) – Provisions of any draft environmental planning instrument	There are no current draft environmental planning instruments.
Section 4.15 (1) (a)(iii) – Provisions of any development control plan	Warringah Development Control Plan applies to this proposal.
Section 4.15 (1) (a)(iiia) – Provisions of any planning agreement	None applicable.
Section 4.15 (1) (a)(iv) – Provisions of the Environmental Planning and Assessment Regulation 2021 (EP&A Regulation 2021)	<p><u>Part 4, Division 2</u> of the EP&A Regulation 2021 requires the consent authority to consider "Prescribed conditions" of development consent. These matters have been addressed via a condition of consent.</p> <p><u>Clause 29</u> of the EP&A Regulation 2021 requires the submission of a design verification certificate from the building designer at lodgement of the development application. This clause is not relevant to this application.</p> <p><u>Clauses 36 and 94</u> of the EP&A Regulation 2021 allow Council to request additional information. No additional information was requested in this case.</p> <p><u>Clause 61</u> of the EP&A Regulation 2021 requires the consent authority to consider AS 2601 - 1991: The Demolition of Structures. This matter has been addressed via a condition of consent.</p> <p><u>Clauses 62 and/or 64</u> of the EP&A Regulation 2021 requires the consent authority to consider the upgrading of a building (including fire safety upgrade of development). This matter has been addressed via a condition of consent.</p> <p><u>Clause 69</u> of the EP&A Regulation 2021 requires the consent</p>

Section 4.15 Matters for Consideration	Comments
	<p>authority to consider insurance requirements under the Home Building Act 1989. This matter has been addressed via a condition of consent.</p> <p>Clause 69 of the EP&A Regulation 2021 requires the consent authority to consider the provisions of the Building Code of Australia (BCA). This matter has been addressed via a condition of consent.</p>
Section 4.15 (1) (b) – the likely impacts of the development, including environmental impacts on the natural and built environment and social and economic impacts in the locality	<p>(i) Environmental Impact The environmental impacts of the proposed development on the natural and built environment are addressed under the Warringah Development Control Plan section in this report.</p> <p>(ii) Social Impact The proposed development will not have a detrimental social impact in the locality considering the character of the proposal.</p> <p>(iii) Economic Impact The proposed development will not have a detrimental economic impact on the locality considering the nature of the existing and proposed land use.</p>
Section 4.15 (1) (c) – the suitability of the site for the development	The site is considered suitable for the proposed development.
Section 4.15 (1) (d) – any submissions made in accordance with the EPA Act or EPA Regs	See discussion on “Notification & Submissions Received” in this report.
Section 4.15 (1) (e) – the public interest	No matters have arisen in this assessment that would justify the refusal of the application in the public interest.

EXISTING USE RIGHTS

Existing Use Rights are not applicable to this application.

BUSHFIRE PRONE LAND

The site is classified as bush fire prone land. Section 4.14 of the Environmental Planning and Assessment Act 1979 requires Council to be satisfied that the development conforms to the specifications and requirements of the version (as prescribed by the regulations) of the document entitled Planning for Bush Fire Protection.

A Bush Fire Report was submitted with the application that included a certificate (prepared by Sydney Bushfire Consultants, dated 9 April 2025) stating that the development conforms to the relevant specifications and requirements within Planning for Bush Fire Protection. The recommendations of the Bush Fire Report have been included as conditions of consent.

NOTIFICATION & SUBMISSIONS RECEIVED

The subject application has been publicly exhibited from 30/05/2025 to 13/06/2025 in accordance with

the Environmental Planning and Assessment Act 1979, Environmental Planning and Assessment Regulation 2021 and the Community Participation Plan.

As a result of the public exhibition process council is in receipt of 1 submission/s from:

Name:	Address:
Raelene Jane Fleming	16 Warekila Road BEACON HILL NSW 2100

One (1) submission was received during the community notification period and the following concerns were raised:

- **Building Height**

Concern was raised regarding the proposed numerical non-compliance with the height of buildings standard.

Comment

A merit discussion is included within this report under Clause 4.6 WLEP 2011. It is considered that the proposed roof ridge is numerically compliant with the standard when measured above the natural extrapolated ground level of the site. The numerical non-compliance is a direct result of the existing excavated lower ground floor. Therefore, there are sufficient environment planning grounds to justify a variation to the standard.

- **Solar Access**

Concern was raised regarding additional overshadowing impacts towards the southern adjoining site

Comment

Clause D6 Access to Sunlight WDCP 2011 requires at least 50% of the required area of private open space of adjoining dwellings to receive a minimum of 3 hours of sunlight between 9am and 3pm on June 21. Shadow diagrams have been submitted with the application which demonstrate numerical compliance with the control, as well as no unreasonable additional overshadowing impact upon the private open space area of No.16 Warekila Rd in comparison to the existing extent. The proposed first floor has also been generously setback from the southern side boundary (3.18m - 3.25m) which assists in softening any visual or overshadowing impacts. The proposal is also generally compliant with the southern side building envelope control with the exception of a minor portion at the far rear corner, as well as also being numerically compliant with the building height standard when measured above the natural extrapolated ground level of the site. The proposal is therefore acceptable in this regard.

REFERRALS

External Referral Body	Comments
Ausgrid - SEPP (Transport and Infrastructure) 2021, s2.48	The proposal was referred to Ausgrid who provided a response stating that the proposal is acceptable subject to compliance with the relevant Ausgrid Network Standards and SafeWork NSW Codes of

External Referral Body	Comments
	Practice. These recommendations will be included as a condition of consent.

ENVIRONMENTAL PLANNING INSTRUMENTS (EPIs)*

All, Environmental Planning Instruments (SEPPs and LEPs), Development Controls Plans and Council Policies have been considered in the merit assessment of this application.

In this regard, whilst all provisions of each Environmental Planning Instruments (SEPPs and LEPs), Development Controls Plans and Council Policies have been considered in the assessment, many provisions contained within the document are not relevant or are enacting, definitions and operational provisions which the proposal is considered to be acceptable against.

As such, an assessment is provided against the controls relevant to the merit consideration of the application hereunder.

State Environmental Planning Policies (SEPPs) and State Regional Environmental Plans (SREPs)

SEPP (Sustainable Buildings) 2022

A BASIX certificate has been submitted with the application (see Certificate No.A1795798 dated 16/05/2025).

The embodied emissions have been quantified in the above BASIX Certificate.

A condition has been included in the recommendation of this report requiring compliance with the commitments indicated in the BASIX Certificate.

SEPP (Transport and Infrastructure) 2021

Ausgrid

Section 2.48 of Chapter 2 requires the Consent Authority to consider any development application (or an application for modification of consent) for any development carried out:

- within or immediately adjacent to an easement for electricity purposes (whether or not the electricity infrastructure exists).
- immediately adjacent to an electricity substation.
- within 5.0m of an overhead power line.
- includes installation of a swimming pool any part of which is: within 30m of a structure supporting an overhead electricity transmission line and/or within 5.0m of an overhead electricity power line.

Comment:

The proposal was referred to Ausgrid who raised no objections, subject to conditions which have been included in the recommendation of this report.

SEPP (Resilience and Hazards) 2021

Chapter 4 – Remediation of Land

Sub-section 4.6 (1)(a) of Chapter 4 requires the Consent Authority to consider whether land is contaminated. Council records indicate that the subject site has been used for residential purposes for a significant period of time with no prior land uses. In this regard it is considered that the site poses no risk of contamination and therefore, no further consideration is required under sub-section 4.6 (1)(b) and (c) of this Chapter and the land is considered to be suitable for the residential land use.

Warringah Local Environmental Plan 2011

Is the development permissible?	Yes
After consideration of the merits of the proposal, is the development consistent with:	
aims of the LEP?	Yes
zone objectives of the LEP?	Yes

Principal Development Standards

Standard	Requirement	Proposed	% Variation	Complies
Height of Buildings:	8.5m	9.31m	9.53%	No

Compliance Assessment

Clause	Compliance with Requirements
4.3 Height of buildings	No (see detail under Clause 4.6 below)
4.6 Exceptions to development standards	Yes
6.2 Earthworks	Yes

Detailed Assessment

4.6 Exceptions to development standards

The application seeks consent to vary a development standard as follows:

Development standard: Clause 4.3

Requirement: 8.5m

Proposed: 9.31m

Percentage of variation: 9.53%

Figure 1: Site Plan with excavated sub-floor area shown hatched

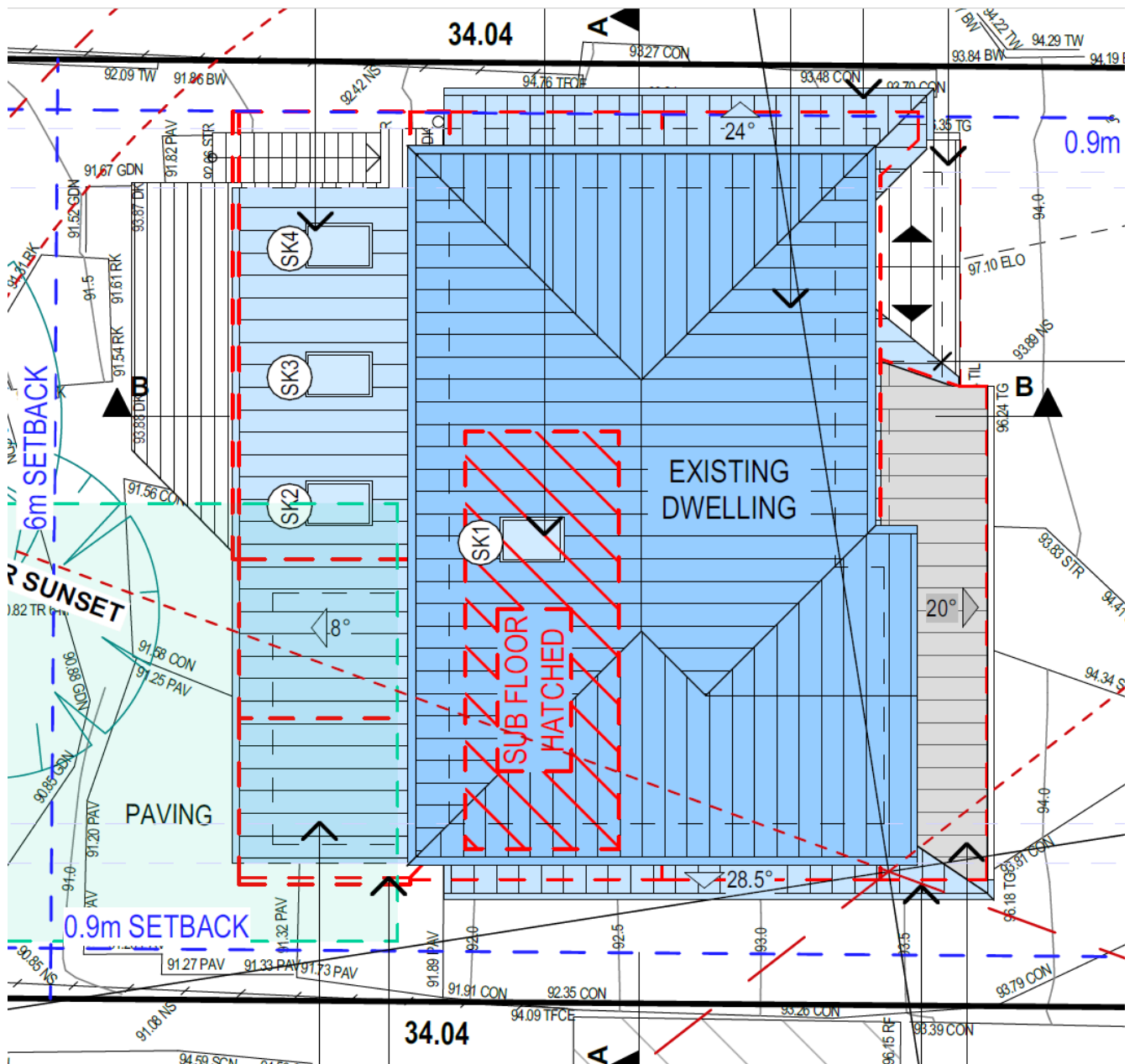
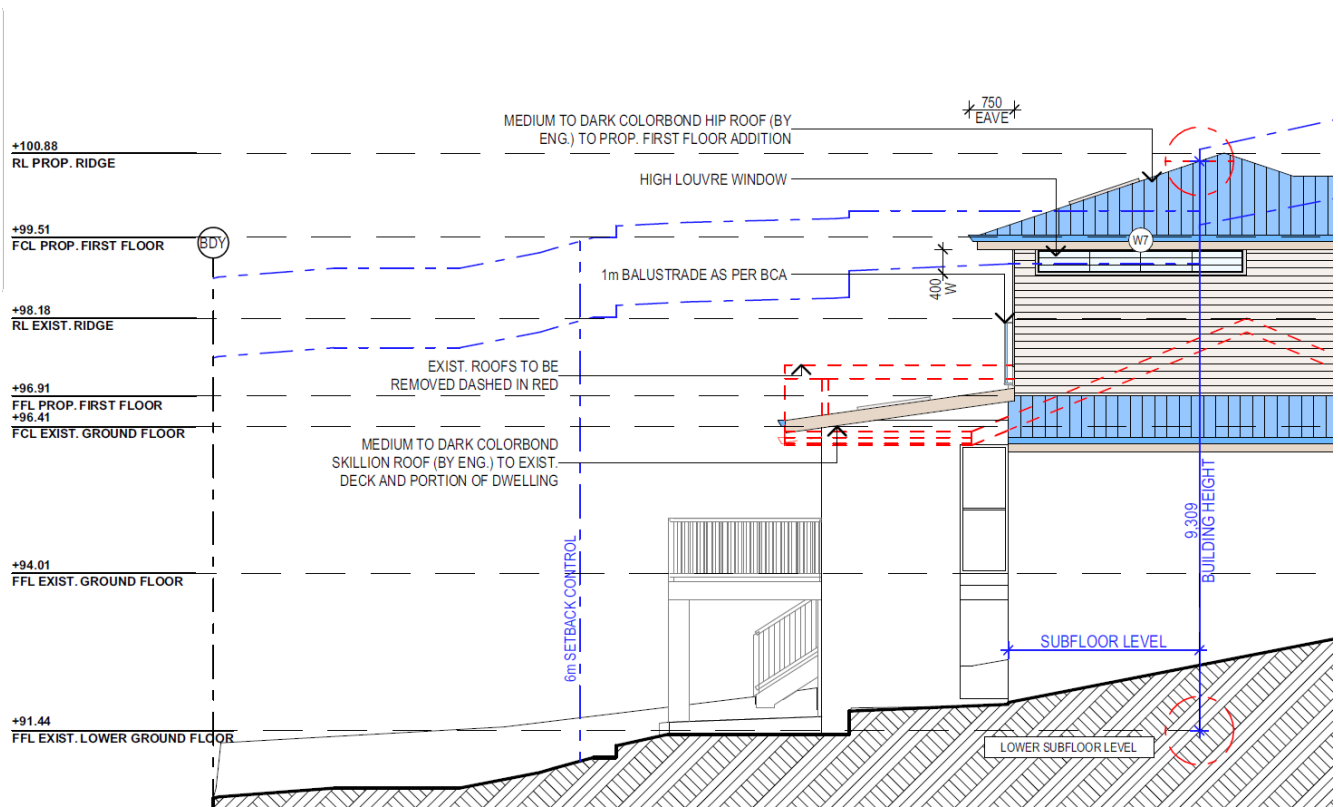

Figure 2: South elevation plan showing line of excavated lower ground floor below the ridge level



With reference to Section 35B of the *Environmental Planning and Assessment Regulation 2021*, the development application is accompanied by a document that sets out the grounds on which the Applicant seeks to demonstrate the matters set out in Clause 4.6(3)(a) and (b) of the WLEP 2011 (the 'Clause 4.6 Request').

Subclause (1) of this clause provides that:

(1) The objectives of this clause are as follows:

- (a) to provide an appropriate degree of flexibility in applying certain development standards to particular development,*
- (b) to achieve better outcomes for and from development by allowing flexibility in particular circumstances.*

Comment:

The objectives of this clause have been considered pursuant to Section 4.15(a)(i) of the *Environmental Planning and Assessment Act 1979*.

Subclause (2) of this clause provides that:

(2) Development consent may, subject to this clause, be granted for development even though the development would contravene a development standard imposed by this or any other environmental planning instrument. However, this clause does not apply to a development standard that is expressly excluded from the operation of this clause.

Comment:

Clause 4.3 is not expressly excluded from the operation of this clause.

Subclause (3) of this clause provides that:

(3) Development consent must not be granted to development that contravenes a development standard unless the consent authority is satisfied the applicant has demonstrated that—

(a) compliance with the development standard is unreasonable or unnecessary in the circumstances of the case, and

Comment:

Council is satisfied that the Applicant has demonstrated that compliance with Clause 4.3 is unreasonable or unnecessary in the circumstances of this application.

(b) there are sufficient environmental planning grounds to justify contravening the development standard.

Comment:

In the matter of *Initial Action Pty Ltd v Woollahra Municipal Council* [2018] NSWLEC 118, Preston CJ provides the following guidance (para 23) to inform the consent authority's finding that the Applicant's written request has adequately demonstrated that there are sufficient environmental planning grounds to justify contravening the development standard:

'As to the second matter required by cl 4.6(3)(b), the grounds relied on by the applicant in the written request under cl 4.6 must be "environmental planning grounds" by their nature: see Four2Five Pty Ltd v Ashfield Council [2015] NSWLEC 90 *at* [26]. *The adjectival phrase "environmental planning" is not defined, but would refer to grounds that relate to the subject matter, scope and purpose of the EPA Act, including the objects in s 1.3 of the EPA Act.'*

The Clause 4.6 Request argues, in part:

The proposed numerical non-compliance is the result of the FFL of the existing excavated lower ground floor which currently sits below the natural ground level of the site. The proposal is numerically compliant above the natural extrapolated ground level.

The assessment concurs with the applicant's justification as represented by Figures 1 and 2 above. The proposal results in numerical compliance above the natural extrapolated ground level and therefore achieves consistency with the desired future character of the locality and streetscape. The proposal is also numerically compliant with all built form controls of WDCP 2011, with the exception of a minor protrusion outside the building envelope at the rear corner of the side elevations. The proposal is wholly numerically compliant when viewed from the streetscape.

Council is satisfied that the Applicant has demonstrated that there are sufficient environmental planning grounds to justify the contravention of Clause 4.3.

The proposed development is an orderly and economic use and development of the land, and that the structure is of a good design that will reasonably protect and improve the amenity of the surrounding built environment, thereby satisfying objects 1.3(c) and (g) of the EPA Act.

Public Interest:

Matters relevant to public interest in respect of the development are considered in the relevant sections of this report as per Section 4.15(1)(e) of the EPA Act.

Conclusion:

Council is satisfied as to the matters set out in Clause 4.6 of the WLEP 2011.

It is considered on balance, that having regard to the particular circumstances, the proposed departure from the development standard is acceptable and it is reasonable that flexibility to the standard be applied.

Warringah Development Control Plan

Built Form Controls

Built Form Control	Requirement	Proposed	% Variation*	Complies
B1 Wall height	7.2m	7.2m	-	Yes
B3 Side Boundary Envelope	4m (N)	Outside envelope (0.4m max.)	6.41%	No
	4m (S)	Outside envelope (0.2m max.)	2.8%	No
B5 Side Boundary Setbacks	0.9m (N)	2.18 - 2.24m	-	Yes
	0.9m (S)	3.18m - 3.25m	-	Yes
B7 Front Boundary Setbacks	6.5m	13m	-	Yes
B9 Rear Boundary Setbacks	6m	Unaffected	-	Yes
D1 Landscaped Open Space (LOS) and Bushland Setting	40%	Existing	-	Yes

Compliance Assessment

Clause	Compliance with Requirements	Consistency Aims/Objectives
A.5 Objectives	Yes	Yes
B1 Wall Heights	Yes	Yes
B3 Side Boundary Envelope	No	Yes
B5 Side Boundary Setbacks	Yes	Yes
B7 Front Boundary Setbacks	Yes	Yes
B9 Rear Boundary Setbacks	Yes	Yes
C2 Traffic, Access and Safety	Yes	Yes
C3 Parking Facilities	Yes	Yes
C7 Excavation and Landfill	Yes	Yes
C8 Demolition and Construction	Yes	Yes
C9 Waste Management	Yes	Yes
D1 Landscaped Open Space and Bushland Setting	Yes	Yes
D2 Private Open Space	Yes	Yes
D3 Noise	Yes	Yes

Clause	Compliance with Requirements	Consistency Aims/Objectives
D6 Access to Sunlight	Yes	Yes
D7 Views	Yes	Yes
D8 Privacy	Yes	Yes
D9 Building Bulk	Yes	Yes
D10 Building Colours and Materials	Yes	Yes
D11 Roofs	Yes	Yes
D12 Glare and Reflection	Yes	Yes

Detailed Assessment

B3 Side Boundary Envelope

Description of non-compliance

The proposed first floor encroaches the building envelope by a maximum of 0.4m on the northern side elevation and 0.2m on the southern side elevation.

Figure 3: Northern envelope non-compliance

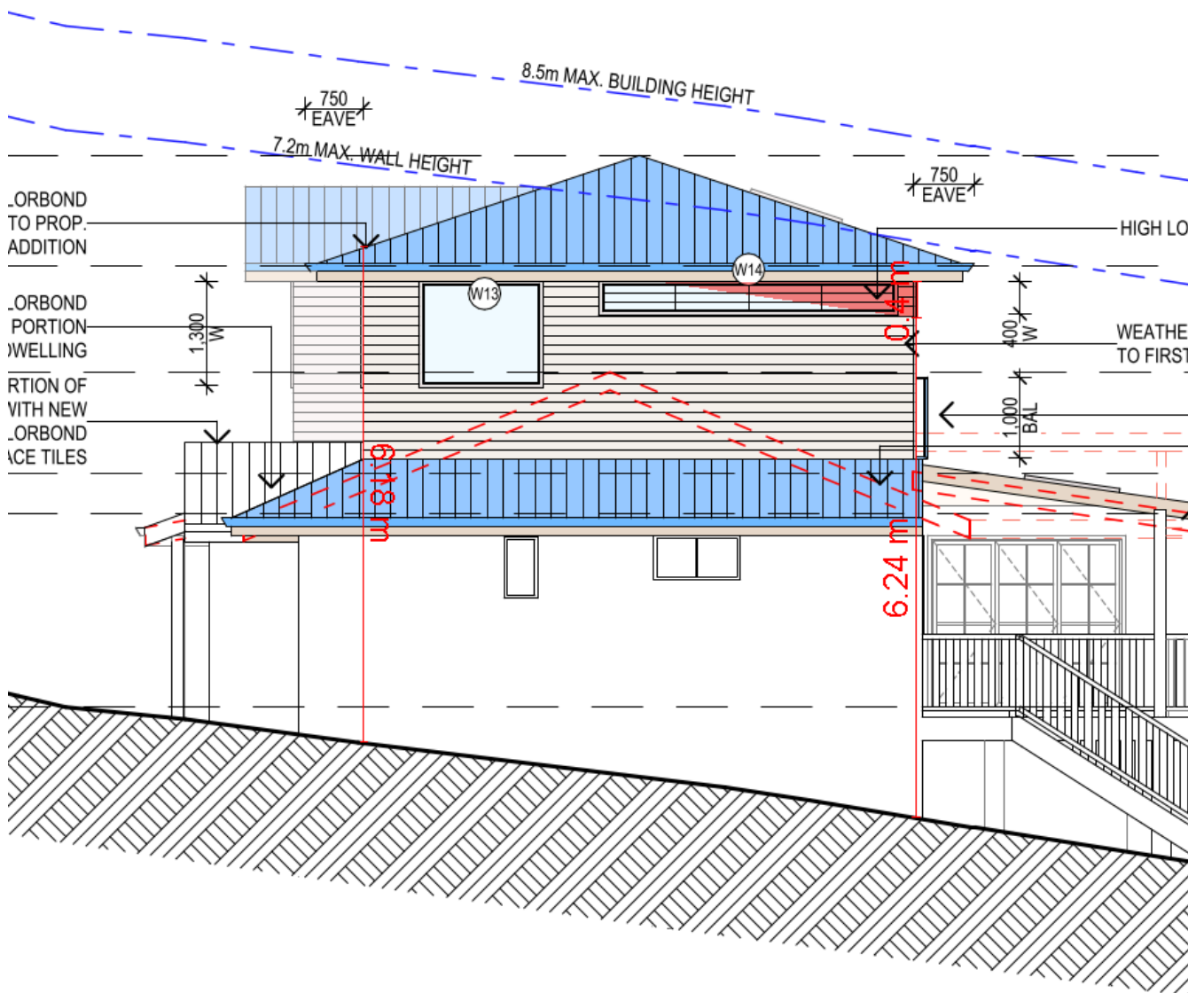
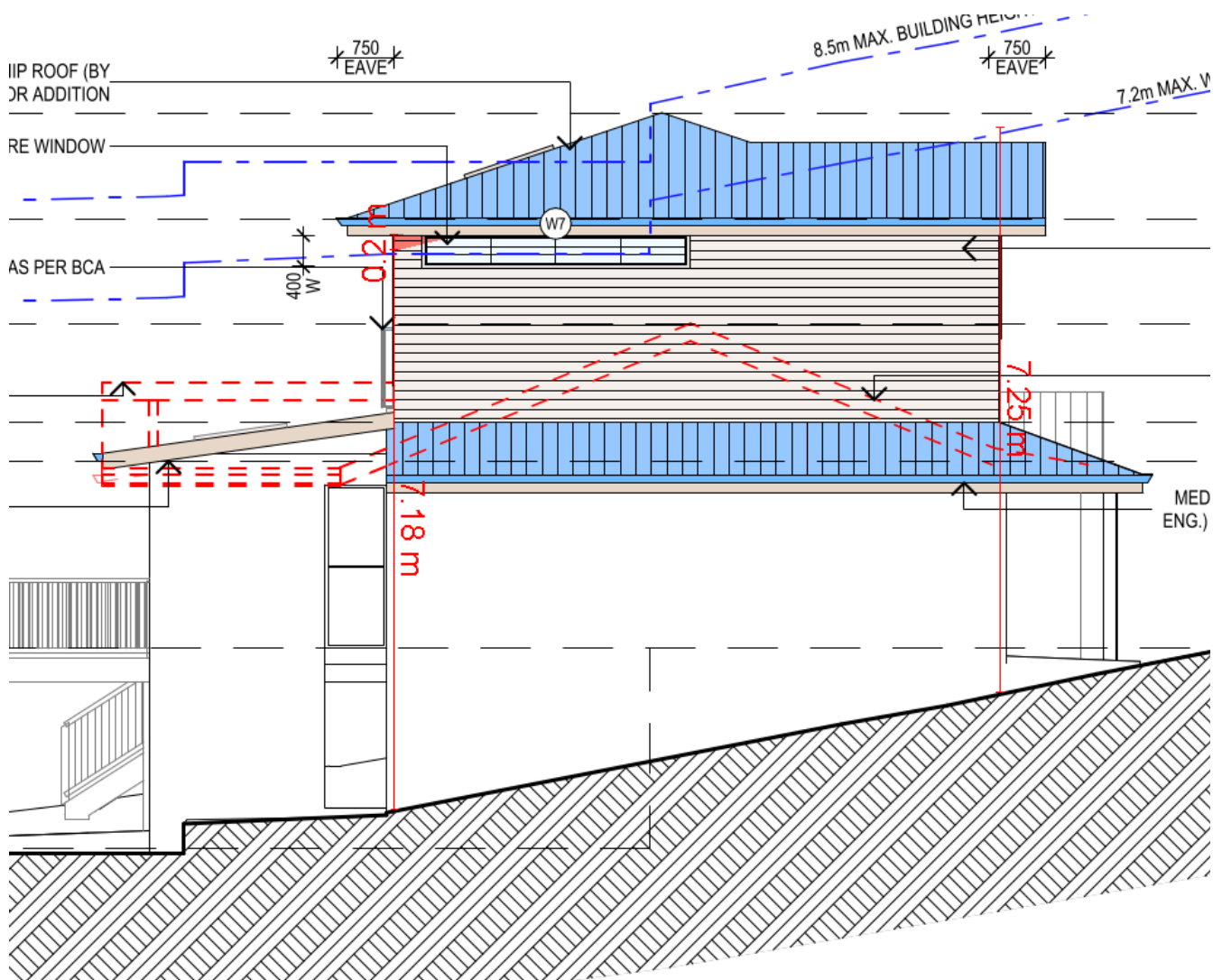

Figure 4: Southern envelope non-compliance



Despite the numerical non-compliance, the control permits an exception for development located on land zoned R2 Low Density Residential, stating:

Consent may be granted for the addition of a second storey to an existing dwelling house that to a minor extent does not comply with the requirement of this control.

The proposed variation is considered minor as it is noted the extent of non-compliance is located at the far rear corner of the side elevation, with the front portion presenting to the streetscape being wholly compliant.

The first floor also provides generous side setbacks to both side boundaries as well as being set in from the existing side walls of the ground floor, providing suitable articulation. The proposed first floor also adequately minimises the proposed floor to ceiling heights above the existing ceiling of the ground floor. Therefore, the proposed variation is considered to be a result of existing site constraints including the moderately sloping topography towards the rear.

Merit consideration

With regard to the consideration for a variation, the development is considered against the underlying Objectives of the Control as follows:

- *To ensure that development does not become visually dominant by virtue of its height and bulk.*

Comment:

Notwithstanding the encroachment, the dwelling remains consistent and commensurate with the established, low-scale residential character of the surrounding area with a height and bulk that is not unreasonable within the context of the area.

- *To ensure adequate light, solar access and privacy by providing spatial separation between buildings.*

Comment:

The proposal maintains sufficient solar access to adjoining properties to the south. Privacy to neighbouring properties, including areas of private open space and principal living areas, is maintained.

- *To ensure that development responds to the topography of the site.*

Comment:

Minimal cut and fill is required with the proposal responding appropriately to the site.

Having regard to the above assessment, it is concluded that the proposed development is consistent with the relevant objectives of WLEP 2011 / WDCP and the objectives specified in s1.3 of the Environmental Planning and Assessment Act, 1979. Accordingly, this assessment finds that the proposal is supported, in this particular circumstance.

THREATENED SPECIES, POPULATIONS OR ECOLOGICAL COMMUNITIES

The proposal will not significantly affect threatened species, populations or ecological communities, or their habitats.

CRIME PREVENTION THROUGH ENVIRONMENTAL DESIGN

The proposal is consistent with the principles of Crime Prevention Through Environmental Design.

POLICY CONTROLS

Northern Beaches Section 7.12 Contributions Plan 2024

The proposal is subject to the application of Northern Beaches Section 7.12 Contributions Plan 2024.

A monetary contribution of \$3,795 is required for the provision of new and augmented public infrastructure. The contribution is calculated as 1% of the total development cost of \$379,500.

CONCLUSION

The site has been inspected and the application assessed having regard to all documentation submitted by the applicant and the provisions of:

- Environmental Planning and Assessment Act 1979;
- Environmental Planning and Assessment Regulation 2021;
- All relevant and draft Environmental Planning Instruments;
- Warringah Local Environment Plan;
- Warringah Development Control Plan; and
- Codes and Policies of Council.

This assessment has taken into consideration the submitted plans, Statement of Environmental Effects, all other documentation supporting the application and public submissions, and does not result in any unreasonable impacts on surrounding, adjoining, adjacent and nearby properties subject to the conditions contained within the recommendation.

In consideration of the proposal and the merit consideration of the development, the proposal is considered to be:

- Consistent with the objectives of the DCP
- Consistent with the zone objectives of the LEP
- Consistent with the aims of the LEP
- Consistent with the objectives of the relevant EPIs
- Consistent with the objects of the Environmental Planning and Assessment Act 1979

Council is satisfied that the Applicant's written request under Clause 4.6 of the Warringah Local Environmental Plan 2011 seeking to justify variation of the development standard contained within Clause 4.3 Height of Buildings has adequately addressed and demonstrated that:

- Compliance with the development standard is unreasonable or unnecessary in the circumstances of the case; and
- There are sufficient environmental planning grounds to justify the variation.

It is considered that the proposed development satisfies the appropriate controls and that all processes and assessments have been satisfactorily addressed.

RECOMMENDATION

That Northern Beaches Council, as the consent authority, vary the development standard contained within Clause 4.3 Height of Buildings, pursuant to Clause 4.6 of the Warringah Local Environmental Plan 2011 because the Applicant's written request has adequately addressed the merits required to be demonstrated by subclause (3) of Clause 4.6.

Accordingly Council as the consent authority grant Development Consent to DA2025/0555 for Alterations and additions to a dwelling house on land at Lot 7 DP 244645, 14 Warekila Road, BEACON HILL, subject to the conditions printed below:

Terms and Reasons for Conditions

Under section 88(1)(c) of the EP&A Regulation, the consent authority must provide the terms of all conditions and reasons for imposing the conditions other than the conditions prescribed under section 4.17(11) of the EP&A Act. The terms of the conditions and reasons are set out below.

GENERAL CONDITIONS

1. Approved Plans and Supporting Documentation

Development must be carried out in accordance with the following approved plans (stamped by Council) and supporting documentation, except where the conditions of this consent expressly require otherwise.

Approved Plans				
Plan Number	Revision Number	Plan Title	Drawn By	Date of Plan
DA01	D	Site Plan	JJ Drafting	17/6/2025
DA06	C	Lower Ground Floor Plan	JJ Drafting	1/5/2025
DA07	C	Ground Floor Plan	JJ Drafting	1/5/2025
DA08	C	First Floor Plan	JJ Drafting	1/5/2025
DA12	C	Elevations	JJ Drafting	1/5/2025
DA13	D	Elevations	JJ Drafting	17/6/2025
DA14	C	Elevations	JJ Drafting	1/5/2025
DA15	C	Sections	JJ Drafting	1/5/2025

Approved Reports and Documentation			
Document Title	Version Number	Prepared By	Date of Document
Preliminary Geotechnical Assessment	1	Ascentgeo	27/03/2025
Bushfire Assessment Report	-	Sydney Bushfire Consultants	09/04/2025
Waste Management Plan	-	JJ Drafting	16/05/2025

In the event of any inconsistency between the approved plans, reports and documentation, the approved plans prevail.

In the event of any inconsistency between the approved plans and a condition of this consent, the condition prevails.

Reason: To ensure all parties are aware of the approved plans and supporting documentation that applies to the development.

2. Compliance with Other Department, Authority or Service Requirements

The development must be carried out in compliance with all recommendations and

requirements, excluding general advice, within the following:

Other Department, Authority or Service	EDMS Reference	Dated
Ausgrid	Ausgrid Referral Response	26 May 2025

(NOTE: For a copy of the above referenced document/s, please see Application Tracking on Council's website www.northernbeaches.nsw.gov.au)

Reason: To ensure the work is carried out in accordance with the determination and the statutory requirements of other departments, authorities or bodies.

3. Prescribed Conditions

- (a) All building works must be carried out in accordance with the requirements of the Building Code of Australia (BCA).
- (b) BASIX affected development must comply with the schedule of BASIX commitments specified within the submitted BASIX Certificate (demonstrated compliance upon plans/specifications is required prior to the issue of the Construction Certificate);
- (c) A sign must be erected in a prominent position on any site on which building work, subdivision work or demolition work is being carried out:
 - (i) showing the name, address and telephone number of the Principal Certifier for the work, and
 - (ii) showing the name of the principal contractor (if any) for any building work and a telephone number on which that person may be contacted outside working hours, and
 - (iii) stating that unauthorised entry to the work site is prohibited.

Any such sign is to be maintained while the building work, subdivision work or demolition work is being carried out, but must be removed when the work has been completed.
- (d) Residential building work within the meaning of the Home Building Act 1989 must not be carried out unless the Principal Certifier for the development to which the work relates (not being the Council) has given the Council written notice of the following information:
 - (i) in the case of work for which a principal contractor is required to be appointed:
 - A. the name and licence number of the principal contractor, and
 - B. the name of the insurer by which the work is insured under Part 6 of that Act,
 - (ii) in the case of work to be done by an owner-builder:
 - A. the name of the owner-builder, and
 - B. if the owner-builder is required to hold an owner-builder permit under that Act, the number of the owner-builder permit.

If arrangements for doing the residential building work are changed while the work is in progress so that the information notified under becomes out of date, further work must not be carried out unless the Principal Certifier for the development to which the work relates (not being the Council) has given the Council written notice of the updated information.

- (e) Development that involves an excavation that extends below the level of the base of the footings of a building on adjoining land, the person having the benefit of the

development consent must, at the person's own expense:

- (i) protect and support the adjoining premises from possible damage from the excavation, and
- (ii) where necessary, underpin the adjoining premises to prevent any such damage.
- (iii) must, at least 7 days before excavating below the level of the base of the footings of a building on an adjoining allotment of land, give notice of intention to do so to the owner of the adjoining allotment of land and furnish particulars of the excavation to the owner of the building being erected or demolished.
- (iv) the owner of the adjoining allotment of land is not liable for any part of the cost of work carried out for the purposes of this clause, whether carried out on the allotment of land being excavated or on the adjoining allotment of land.

In this clause, allotment of land includes a public road and any other public place.

Reason: Legislative requirement.

4. General Requirements

- (a) Unless authorised by Council:

Building construction and delivery of material hours are restricted to:

- 7.00 am to 5.00 pm inclusive Monday to Friday,
- 8.00 am to 1.00 pm inclusive on Saturday,
- No work on Sundays and Public Holidays.

Demolition and excavation works are restricted to:

- 8.00 am to 5.00 pm Monday to Friday only.

(Excavation work includes the use of any excavation machinery and the use of jackhammers, rock breakers, excavators, loaders and the like, regardless of whether the activities disturb or alter the natural state of the existing ground stratum or are breaking up/removing materials from the site).

- (b) Construction certificate plans are to be in accordance with all finished levels identified on approved plans. Notes attached to plans indicating tolerances to levels are not approved.
- (c) Should any asbestos be uncovered on site, its demolition and removal must be carried out in accordance with WorkCover requirements and the relevant Australian Standards.
- (d) At all times after the submission of the Notice of Commencement to Council, a copy of the Development Consent and Construction Certificate is to remain onsite at all times until the issue of an Occupation Certificate. The consent shall be available for perusal of any Authorised Officer.
- (e) Where demolition works have been completed and new construction works have not commenced within 4 weeks of the completion of the demolition works that area affected by the demolition works shall be fully stabilised and the site must be maintained in a safe and clean state until such time as new construction works commence.
- (f) Onsite toilet facilities (being either connected to the sewer or an accredited sewer management facility) for workers are to be provided for construction sites at a rate of 1 per 20 persons.

- (g) Prior to the release of the Construction Certificate, payment of the following is required:
 - i) Long Service Levy - Payment should be made to Service NSW (online or in person) or directly to the Long Service Corporation. Payment is not required where the value of the works is less than \$250,000. The Long Service Levy is calculated on 0.25% of the building and construction work. The levy rate and level in which it applies is subject to legislative change. The applicable fee at the time of payment of the Long Service Levy will apply.
 - ii) Section 7.11 or Section 7.12 Contributions Plan – Payment must be made to Northern Beaches Council. Where the subject land to which the development is proposed is subject to either a Section 7.11 or 7.12 Contributions Plan, any contribution to which the development is liable under the respective plan that applies is to be paid to Council. The outstanding contribution will be indexed at time of payment in accordance with the relevant Contributions Plan.
 - iii) Housing and Productivity Contribution - Payment must be made on the NSW Planning Portal for development to which this contribution applies. The amount payable is subject to indexation at the time of payment.
- (h) The applicant shall bear the cost of all works associated with the development that occurs on Council's property.
- (i) No skip bins, building materials, demolition or excavation waste of any nature, and no hoist, plant or machinery (crane, concrete pump or lift) shall be placed on Council's footpaths, roadways, parks or grass verges without Council Approval.
- (j) Demolition materials and builders' wastes are to be removed to approved waste/recycling centres.
- (k) No trees or native shrubs or understorey vegetation on public property (footpaths, roads, reserves, etc.), on the land to be developed, or within adjoining properties, shall be removed or damaged during excavation or construction unless specifically approved in this consent including for the erection of any fences, hoardings or other temporary works.
- (l) Prior to the commencement of any development onsite for:
 - i) Building/s that are to be erected
 - ii) Building/s that are situated in the immediate vicinity of a public place and is dangerous to persons or property on or in the public place
 - iii) Building/s that are to be demolished
 - iv) For any work/s that is to be carried out
 - v) For any work/s that is to be demolished

The person responsible for the development site is to erect or install on or around the development area such temporary structures or appliances (wholly within the development site) as are necessary to protect persons or property and to prevent unauthorised access to the site in order for the land or premises to be maintained in a safe or healthy condition. Upon completion of the development, such temporary structures or appliances are to be removed within 7 days.
- (m) A "Road Opening Permit" must be obtained from Council, and all appropriate charges paid, prior to commencement of any work on Council property. The owner/applicant shall be responsible for all public utilities and services in the area of the work, shall notify all relevant Authorities, and bear all costs associated with any repairs and/or adjustments as those Authorities may deem necessary.
- (n) The works must comply with the relevant Ausgrid Network Standards and SafeWork NSW Codes of Practice.

- (o) Should any construction cranes be utilised on site, they are to be fitted with bird deterrents along the counterweight to discourage raptor (bird) nesting activity. Deterrents are to remain in place until cranes are dismantled. Selection of deterrent methods is to be undertaken in accordance with the recommendations of a suitably qualified ecologist.
- (p) Requirements for new swimming pools/spas or existing swimming pools/spas affected by building works.
 - (1) Child resistant fencing is to be provided to any swimming pool or lockable cover to any spa containing water and is to be consistent with the following;

Relevant legislative requirements and relevant Australian Standards (including but not limited) to:

 - (i) Swimming Pools Act 1992
 - (ii) Swimming Pools Amendment Act 2009
 - (iii) Swimming Pools Regulation 2018
 - (iv) Australian Standard AS1926 Swimming Pool Safety
 - (v) Australian Standard AS1926.1 Part 1: Safety barriers for swimming pools
 - (vi) Australian Standard AS1926.2 Part 2: Location of safety barriers for swimming pools.
 - (2) A 'KEEP WATCH' pool safety and aquatic based emergency sign, issued by Royal Life Saving is to be displayed in a prominent position within the pool/spa area.
 - (3) Filter backwash waters shall be conveyed to the Sydney Water sewerage system in sewered areas or managed on-site in unsewered areas in a manner that does not cause pollution, erosion or run off, is separate from the irrigation area for any wastewater system and is separate from any onsite stormwater management system.
 - (4) Swimming pools and spas must be registered with the Division of Local Government.

Reason: To ensure that works do not interfere with reasonable amenity expectations of residents and the community.

FEES / CHARGES / CONTRIBUTIONS

5. Policy Controls

Northern Beaches Section 7.12 Contributions Plan 2024

A monetary contribution of \$3,795.00 is payable to Northern Beaches Council for the provision of local infrastructure and services pursuant to section 7.12 of the Environmental Planning & Assessment Act 1979 and the Northern Beaches Section 7.12 Contributions Plan (as amended).

The monetary contribution is based on a development cost of \$379,500.00.

The total amount payable will be adjusted at the time the payment is made, in accordance with the provisions of the Northern Beaches Section 7.12 Contributions Plan (as amended).

Details demonstrating compliance, by way of written receipts issued by Council, are to be

submitted to the Certifier prior to issue of any Construction Certificate or, if relevant, the Subdivision Certificate (whichever occurs first).

A copy of the Contributions Plan is available for inspection at 725 Pittwater Road, Dee Why or on Council's website at Northern Beaches Council - Development Contributions.

Reason: To provide for contributions in accordance with the Contribution Plan to fund the provision of new or augmented local infrastructure and services.

6. Security Bond

A bond (determined from cost of works) of \$2,000 and an inspection fee in accordance with Council's Fees and Charges paid as security are required to ensure the rectification of any damage that may occur to the Council infrastructure contained within the road reserve adjoining the site as a result of construction or the transportation of materials and equipment to and from the development site.

An inspection fee in accordance with Council adopted fees and charges (at the time of payment) is payable for each kerb inspection as determined by Council (minimum (1) one inspection).

All bonds and fees shall be deposited with Council prior to Construction Certificate or demolition work commencing, and details demonstrating payment are to be submitted to the Certifier prior to the issue of the Construction Certificate.

To process the inspection fee and bond payment a Bond Lodgement Form must be completed with the payments (a copy of the form is attached to this consent and alternatively a copy is located on Council's website at www.northernbeaches.nsw.gov.au).

Reason: To ensure adequate protection of Council's infrastructure.

BUILDING WORK – BEFORE ISSUE OF A CONSTRUCTION CERTIFICATE

7. Stormwater Drainage Disposal

The stormwater drainage systems for the development are to be designed, installed and maintained in accordance with Council's Water Management for Development Policy.

All stormwater drainage systems must comply with the requirements of Council's Water Management for Development Policy. Any recommendations identified within a Geotechnical Report relevant to the development are to be incorporated into the design of the stormwater drainage system. Details demonstrating compliance from a qualified and practising Civil or Hydraulic Engineer, and where relevant, a Geotechnical Engineer, must be submitted to and approved by the Certifier prior to the issue of a Construction Certificate.

When the proposed discharge point for the development in this consent cannot strictly comply with the Water Management for Development Policy, the owner/developer must apply to verify the proposed discharge point by gaining Council approval via a Stormwater Drainage Application. Council approval must be provided to the Certifier prior to the issue of a Construction Certificate when a Stormwater Drainage Application is required. The Stormwater Drainage Application form can be found on Council's website.

Compliance with this condition must not result in variations to the approved development or additional tree removal.

Reason: To ensure satisfactory management of stormwater.

8. Geotechnical Report Recommendations have been Incorporated into Designs and Structural Plans

The recommendations of the risk assessment required to manage the hazards as identified in the Geotechnical Report referenced in Condition 1 of this consent are to be incorporated into the construction plans.

Details demonstrating compliance are to be submitted to the Certifier prior to the issue of a Construction Certificate.

Reason: To ensure geotechnical risk is mitigated appropriately.

9. Compliance with Standards

The development is required to be carried out in accordance with all relevant Australian Standards.

Details demonstrating compliance with the relevant Australian Standard are to be submitted to the Certifier prior to the issue of the Construction Certificate.

Reason: To ensure the development is constructed in accordance with appropriate standards.

10. External Finishes to Roof

The external finish to the roof shall have a Solar Absorptance (SA) greater than 0.43 in accordance with the requirements of the BASIX Certificate to minimise solar reflections to neighbouring properties. Any roof with a reflective finish is not permitted.

Green roofs and areas where solar panels (PV) are installed are excluded from conforming to the SA range.

Details demonstrating compliance are to be submitted to the Certifier prior to the issue of the construction certificate.

Reason: To ensure that excessive glare or reflectivity nuisance does not occur as a result of the development.

DURING BUILDING WORK

11. Handling of asbestos during demolition

While demolition work is being carried out, any work involving the removal of asbestos must comply with the following requirements:

- Only an asbestos removal contractor who holds the required class of Asbestos Licence issued by SafeWork NSW must carry out the removal, handling and disposal of any asbestos material;
- Asbestos waste in any form must be disposed of at a waste facility licensed by the NSW Environment Protection Authority to accept asbestos waste; and
- Any asbestos waste load over 100kg (including asbestos contaminated soil) or 10m² or more of asbestos sheeting must be registered with the EPA online reporting tool WasteLocate.

Reason: To ensure that the removal of asbestos is undertaken safely and professionally.

12. Geotechnical Requirements

All recommendations (if any) included in the Geotechnical Report referenced in Condition 1 of this consent are required to be complied with during works.

Reason: To ensure geotechnical risk is mitigated appropriately.

13. Survey Certificate

A survey certificate prepared by a Registered Surveyor is to be provided demonstrating all perimeter walls columns and or other structural elements, floor levels and the finished roof/ridge height are in accordance with the approved plans.

Details demonstrating compliance are to be submitted to the Principal Certifier when the external structure of the building is complete.

Reason: To demonstrate the proposal complies with the approved plans.

14. Waste Management During Development

The reuse, recycling or disposal of waste during works must be done generally in accordance with the Waste Management Plan for this development.

Details demonstrating compliance must be submitted to the Principal Certifier.

Reason: To ensure demolition and construction waste is recycled or reused and to limit landfill.

BEFORE ISSUE OF THE OCCUPATION CERTIFICATE

15. Stormwater Drainage Disposal Certification

Certification from an appropriately qualified and practising Civil or Hydraulic Engineer demonstrating the stormwater drainage systems have been designed and installed in accordance with the requirements of Council's Water Management for Development Policy, and where relevant, a Geotechnical Engineer, shall be provided to the Principal Certifier prior to the issue of an Occupation Certificate.

If any on site stormwater detention system is installed, a Legal Documents Authorisation Application must be lodged with Council.

The application is to include the completed request forms (NSW Land Registry standard forms 13PC and/or 13RPA) and a copy of the Works-as-Executed plan (details overdrawn on a copy of the approved drainage plan), hydraulic engineers' certification. A guide to the process and associated Legal Document Authorisation Application form can be found on Council's website.

A positive covenant in respect to the ongoing maintenance and restriction as to user over the on-site stormwater detention system within this development consent must be created on title.

The terms of the positive covenant and restriction are to be prepared to Council's standard requirements at the owner's/developer's expense and endorsed by Northern Beaches Council's delegate prior to lodgement with the NSW Land Registry Services. Northern Beaches Council shall be nominated as the authority to release, vary or modify such covenant. A copy of the certificate of title demonstrating the creation of the positive covenant and restriction as to user for the on-site stormwater detention system is to be submitted.

Details demonstrating compliance are to be submitted to the Principal Certifier prior to the issue of an Occupation Certificate.

Reason: To ensure satisfactory management of stormwater.

16. Geotechnical Certification Prior to Occupation Certificate

A Geotechnical Engineer or Engineering Geologist is to provide written confirmation that they have inspected the site during construction or reviewed information relating to the construction and that they are satisfied that development referred to in the development consent has been constructed in accordance with the intent of the Geotechnical Report referenced in Condition 1 of this consent.

Written certification is to be provided to the Principal Certifier prior to the issue of the Occupation Certificate.

Reason: To ensure geotechnical risk is mitigated appropriately.

17. Waste Disposal Verification Statement

On completion of demolition work:

- a signed statement must be submitted to the Certifier verifying that demolition work, and any recycling of materials, was undertaken in accordance with the waste management plan approved under this consent, and
- if the demolition work involved the removal of asbestos, an asbestos clearance certificate issued by a suitably qualified person, must be submitted to the Certifier within 14 days of completion of the demolition work.

Reason: To provide for the submission of a statement verifying that demolition waste management and recycling has been undertaken in accordance with the approved waste management plan.

ON-GOING CONDITIONS THAT MUST BE COMPLIED WITH AT ALL TIMES

18. Geotechnical Recommendations

Any ongoing recommendations of the risk assessment required to manage the hazards identified in the Geotechnical Report referenced in Condition 1 of this consent are to be maintained and adhered to for the life of the development.

Reason: To ensure geotechnical risk is mitigated appropriately.

In signing this report, I declare that I do not have a Conflict of Interest.

Signed



Dean Pattalis, Planner

The application is determined on 17/06/2025, under the delegated authority of:



Steven Findlay, Manager Development Assessments