

Development Application

Change of Use

Shop 6010 Old Pittwater Rd Brookvale NSW



DRAWING LIST		
Dwg. No.	Layout Name	Revision
A0.01	Cover Page	A
A1.01	Site Analysis	A
A1.02	Location Plan	A
A1.03	Proposed Site Plan	A
A2.11	Foyer & Reception Plan	A
A2.12	Climbing Area Plan	A
A4.01	Section 01 & 02	A
A4.02	Section 03 & 04	A
A9	Notification Plans	A

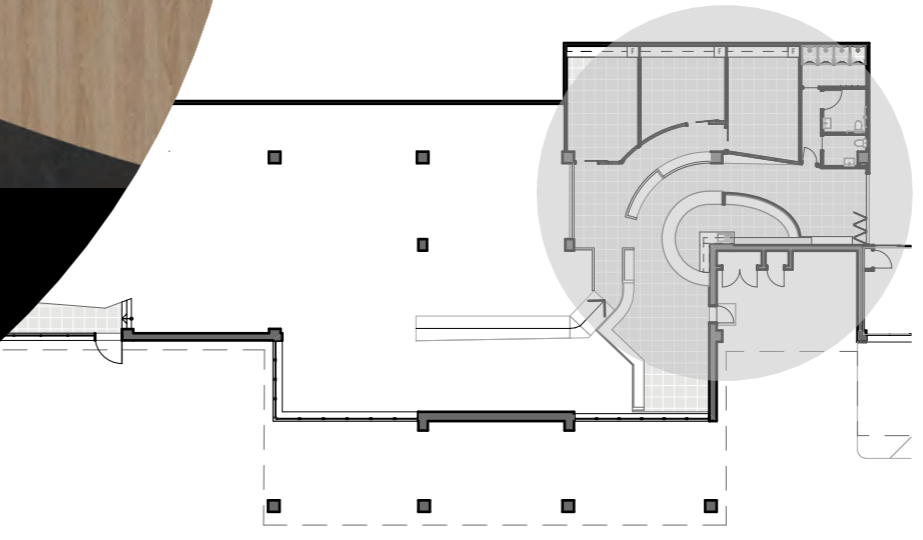

 northern
beaches
council

**THIS PLAN IS TO BE READ IN
CONJUNCTION WITH
THE CONDITIONS OF DEVELOPMENT
CONSENT**

DA2019/0878

SPIRAL ARCHITECTS LAB
 2/113 willoughby road nsw 2065. ph:(02) 9906 7250
 www.spiralarchitectslab.com.au / info@spiralarchitectslab.com.au

Project No.
191410

Project name :
Warringah Mall Climbing Gym
 Project address :
Shop 6010, Brookvale, NSW

Status
Development Application
 Client
Umbrella Nine Co Pty Ltd

Rev	Comment	Issued by	Issue Date
A	Development Application		2019.08.06

Titlepage
 Cover Page
 Revision: **A**
 Revision date: 6/8/19

Drawing Number
A0.01

SCALE: on A3

In accepting and utilizing this document the recipient agrees that Spiral Architects Lab Pty Ltd ACN 620 011 869 TIA Spiral Architects Labs retain all common law, statutory law and other rights including copyright and intellectual property rights. The recipient agrees not to use this document for any purpose other than its intended use to waive all claims against Spiral Architects Lab resulting from unauthorized changes, or to reuse the document on other projects without the prior written consent of Spiral Architects Lab. Under no circumstances shall transfer of this document be deemed a sale. Do not scale from drawings.

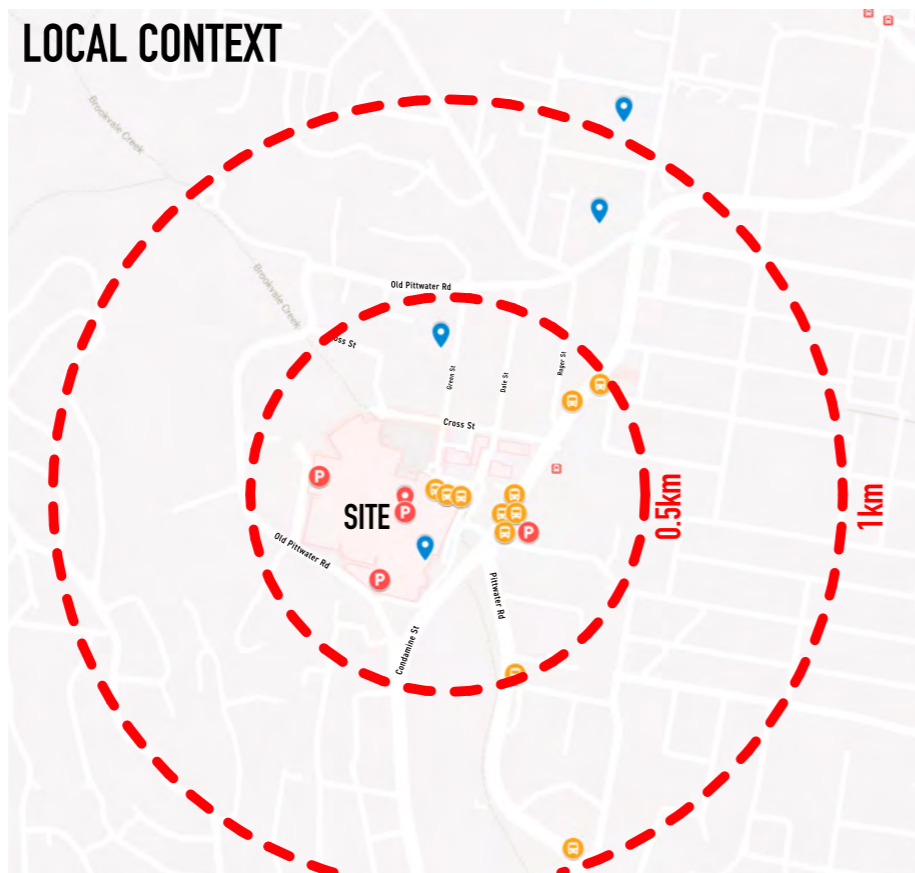
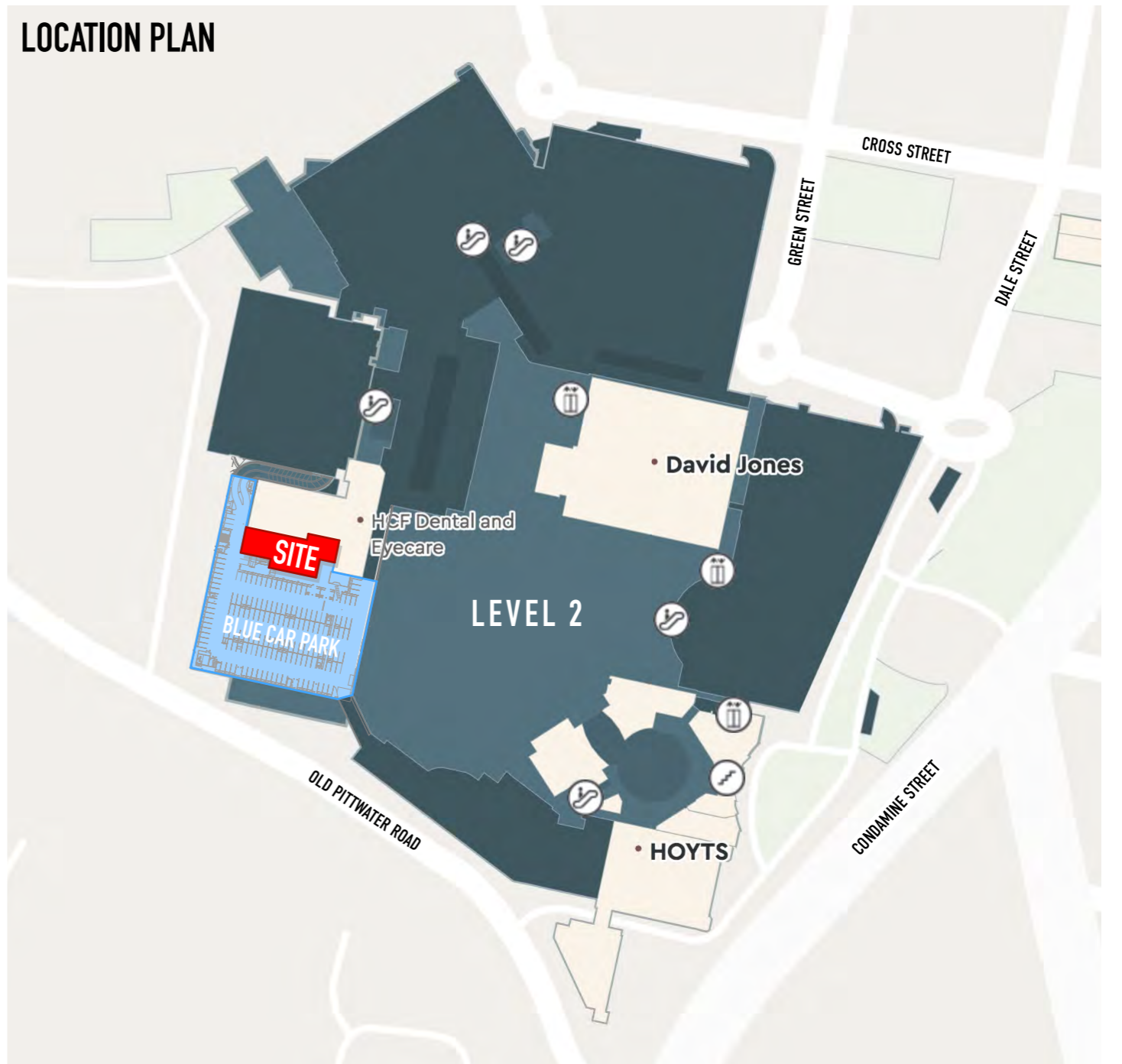
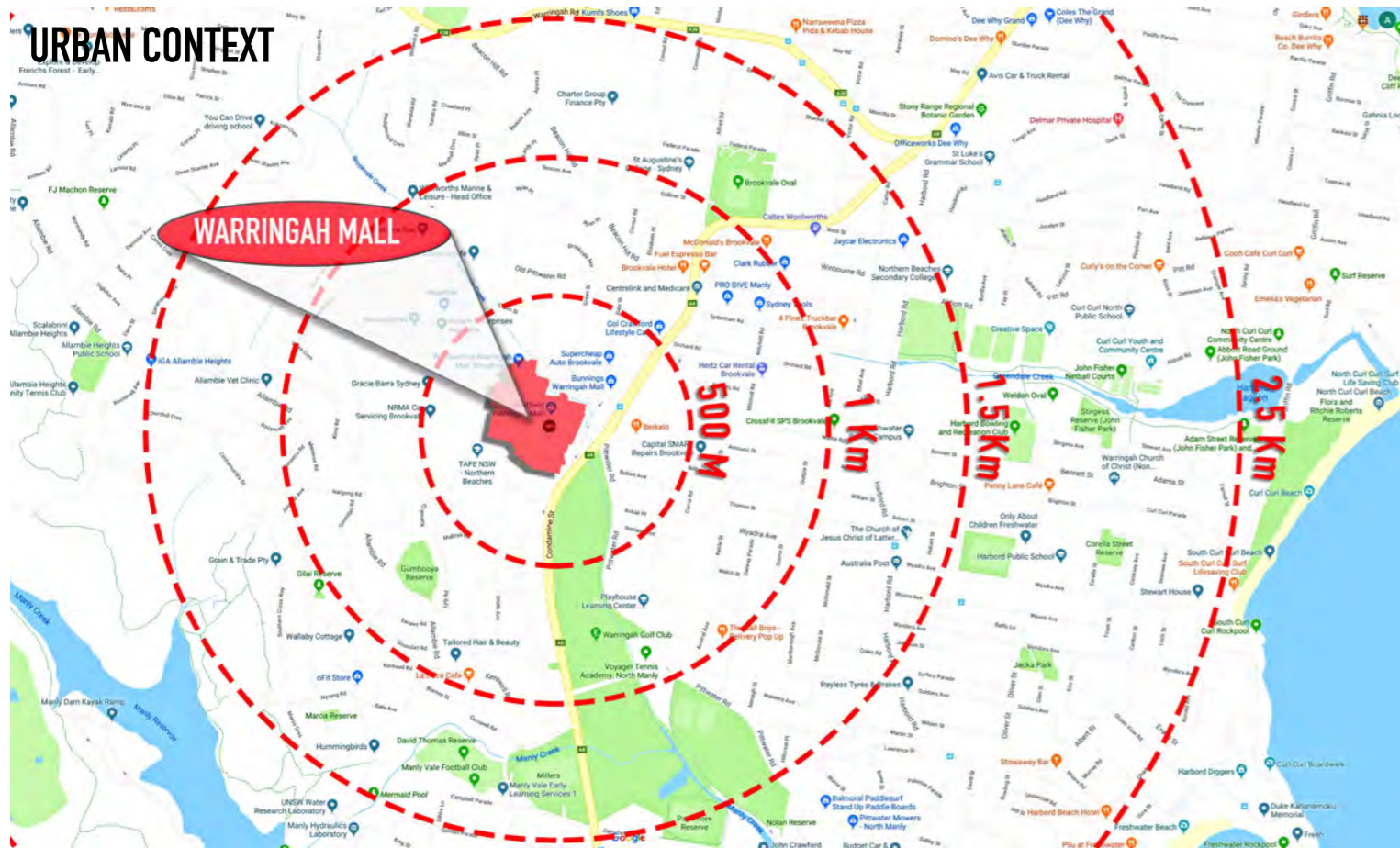

LEGEND	
	SCHOOLS
	TRANSPORT
	PARKING



northern beaches council

THIS PLAN IS TO BE READ IN CONJUNCTION WITH THE CONDITIONS OF DEVELOPMENT CONSENT

DA2019/0878

SPIRAL ARCHITECTS LAB
2/113 willoughby road nsw 2065. ph:(02) 9906 7250
www.spiralarchitectslab.com.au / info@spiralarhitectslab.com.au

In accepting and utilizing this document the recipient agrees that Spiral Architects Lab Pty Ltd ACN 620 011 869 TIA Spiral Architects Labs retain all common law, statutory law and other rights including copyright and intellectual property rights. The recipient agrees not to use this document for any purpose other than its intended use to waive all claims against Spiral Architects Lab resulting from unauthorized changes, or to reuse the document on other projects without the prior written consent of Spiral Architects Lab. Under no circumstances shall transfer of this document be deemed a sale. Do not scale from drawings.

Project No.
191410

Project name :
Warringah Mall Climbing Gym
Project address :
Shop 6010, Brookvale, NSW

Status
Development Application
Client
Umbrella Nine Co Pty Ltd

Rev	Comment	Issued by	Issue Date
A	Development Application		2019.08.06

SCALE: on A3

Site
Site Analysis
Revision: **A**
Revision date: 6/8/19

Drawing Number
A1.01

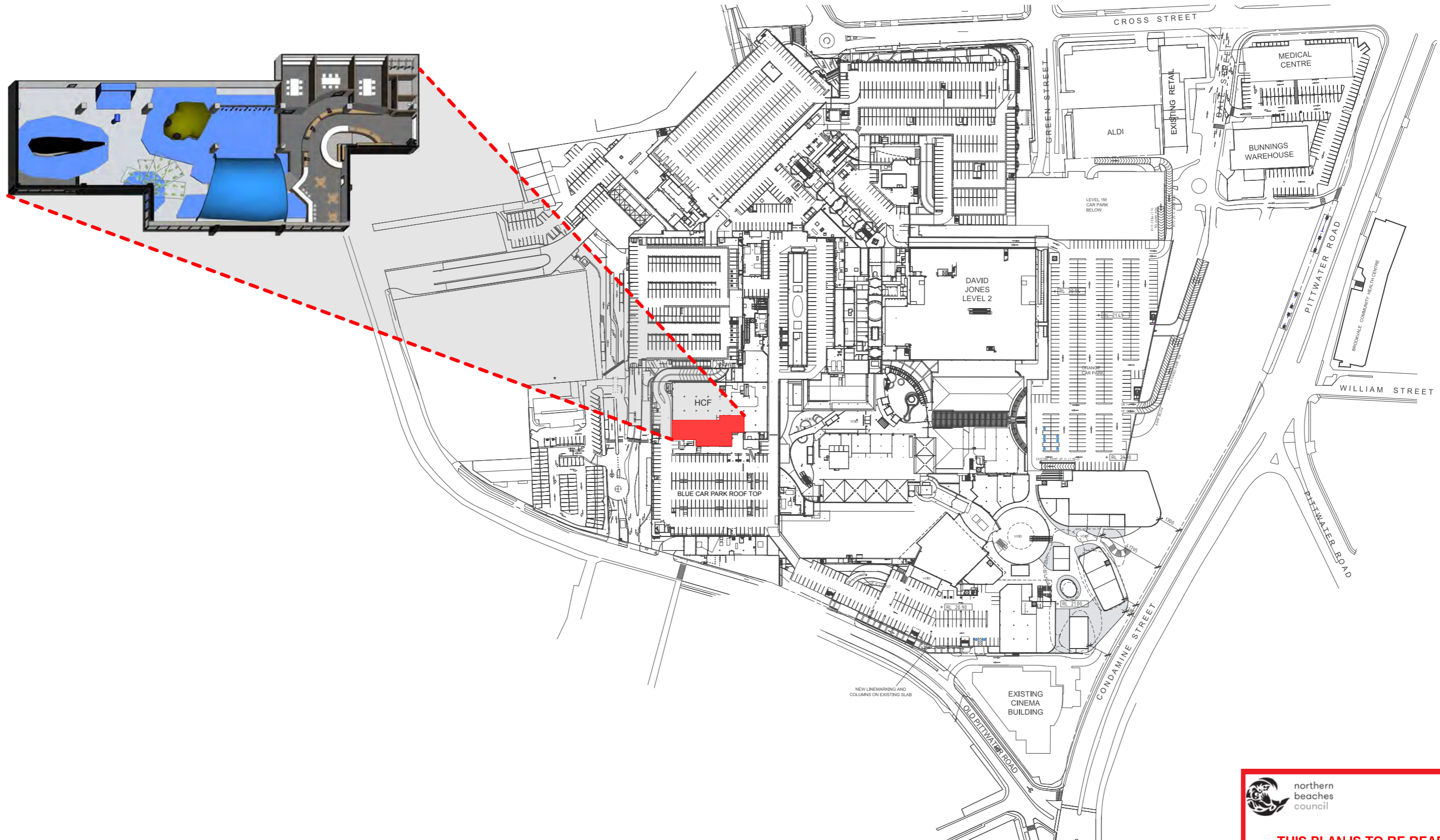

1 Location Plan Shop 6010 Level 2
SCALE: 1:2500

 northern beaches council

THIS PLAN IS TO BE READ IN CONJUNCTION WITH THE CONDITIONS OF DEVELOPMENT CONSENT

DA2019/0878



SPIRAL ARCHITECTS LAB
2/113 willoughby road nsw 2065. ph:(02) 9906 7250
www.spiralarchitectslab.com.au / info@spiralarhitectslab.com.au

Project No. 191410

Project name : **Warringah Mall Climbing Gym**
Project address : **Shop 6010, Brookvale, NSW**

Status **Development Application**
Client **Umbrella Nine Co Pty Ltd**

Rev	Comment	Issued by	Issue Date
A	Development Application		2019.08.06

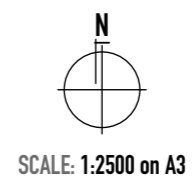

Site **Location Plan**
Revision: **A**
Revision date: 6/8/19

Drawing Number **A1.02**

In accepting and utilizing this document the recipient agrees that Spiral Architects Lab Pty Ltd, ACN 620 011 869 TIA Spiral Architects Labs, retain all common law, statutory law and other rights including copyright and intellectual property rights. The recipient agrees not to use this document for any purpose other than its intended use to waive all claims against Spiral Architects Lab resulting from unauthorized changes; or to reuse the document on other projects without the prior written consent of Spiral Architects Lab. Under no circumstances shall transfer of this document be deemed a sale. Do not scale from drawings.

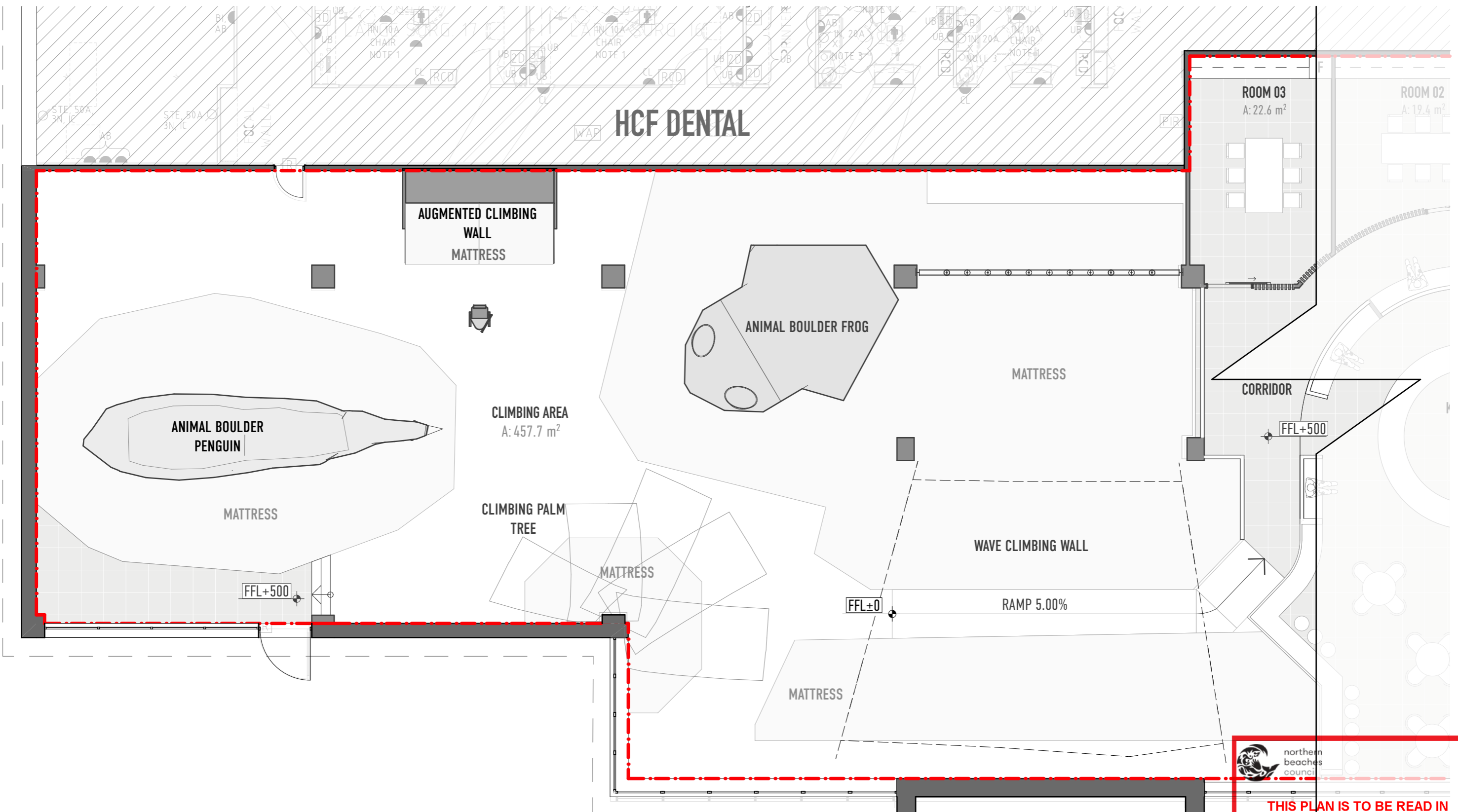

1 Detail Plan
Climbing Area
 SCALE: 1:100

 northern beaches council
THIS PLAN IS TO BE READ IN CONJUNCTION WITH THE CONDITIONS OF DEVELOPMENT CONSENT
 DA2019/0878



SPIRAL ARCHITECTS LAB
 2/113 willoughby road nsw 2065. ph:(02) 9906 7250
 www.spiralarchitectslab.com.au / info@spiralarhitectslab.com.au

Project No.
191410

Project name :
Warringah Mall Climbing Gym
 Project address :
Shop 6010, Brookvale, NSW

Status
Development Application
 Client
Umbrella Nine Co Pty Ltd

Rev	Comment	Issued by	Issue Date
A	Development Application	A.S	2019.08.06

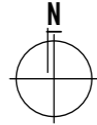

 SCALE: 1:100 on A3

Floor Plans
 Climbing Area Plan
 Revision: **A**
 Revision date: 6/8/19

Drawing Number
A2.12

In accepting and utilizing this document the recipient agrees that Spiral Architects Lab Pty Ltd, ACN 620 011 869 TIA Spiral Architects Labs, retain all common law, statutory law and other rights including copyright and intellectual property rights. The recipient agrees not to use this document for any purpose other than its intended use to waive all claims against Spiral Architects Lab resulting from unauthorised changes, or to reuse the document on other projects without the prior written consent of Spiral Architects Lab. Under no circumstances shall transfer of this document be deemed a sale. Do not scale from drawings.

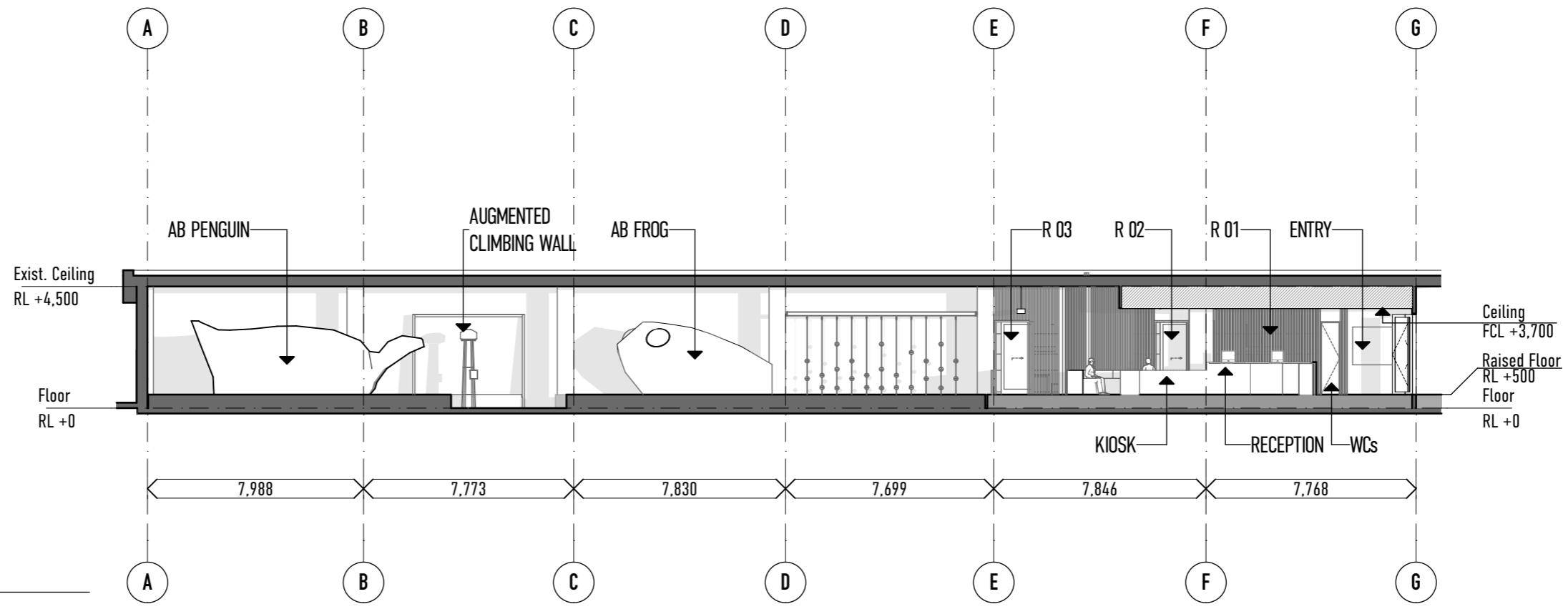
LEGEND	
R	ROOM
F	REFRIGERATOR
CW	CLIMBING WALL
AB	ANIMAL BOULDER



1 Section 1
SCALE: 1:200

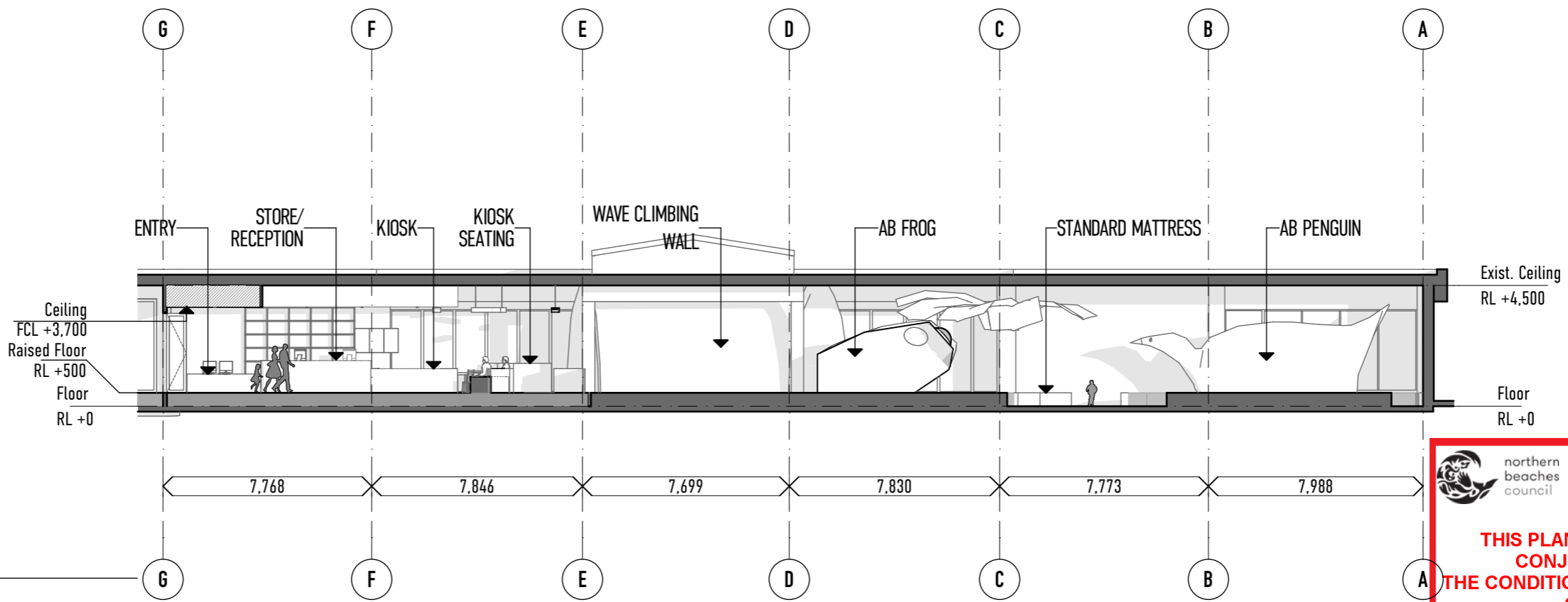

2 Section 2
SCALE: 1:200

 northern beaches council

THIS PLAN IS TO BE READ IN CONJUNCTION WITH THE CONDITIONS OF DEVELOPMENT CONSENT

DA2019/0878



 **SPIRAL ARCHITECTS LAB**

2/113 willoughby road nsw 2065. ph:(02) 9906 7250
www.spiralarchitectslab.com.au / info@spiralarchitectslab.com.au

Project No.
191410

Project name :
Warringah Mall Climbing Gym

Project address :
Shop 6010, Brookvale, NSW

Status
Development Application

Client
Umbrella Nine Co Pty Ltd

Rev	Comment	Issued by	Issue Date
A	Development Application	A.S	2019.08.06

SCALE: 1:200 on A3

Sections
Section 01 & 02

Revision: **A**

Revision date: 6/8/19

Drawing Number
A4.01

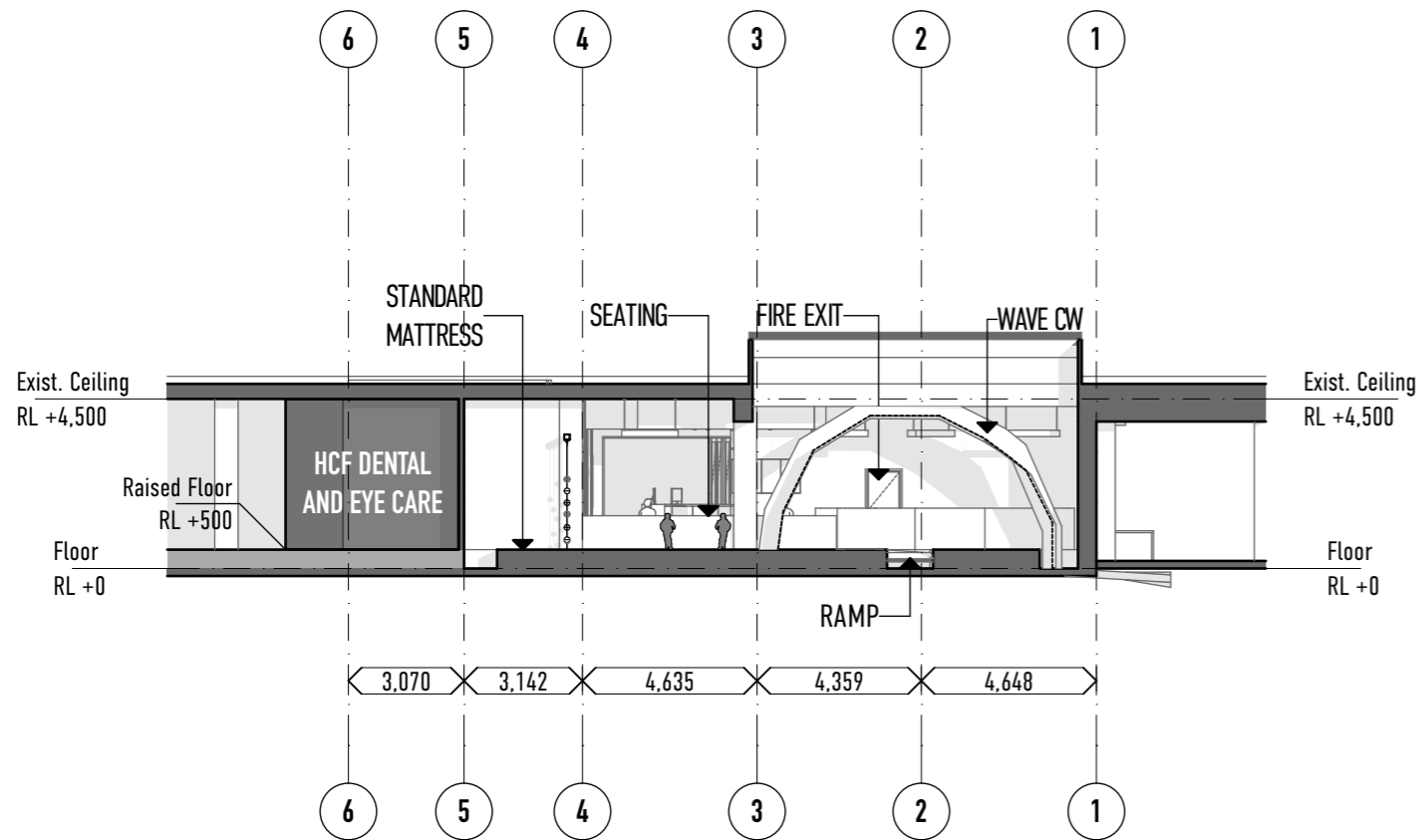

1 Section 3
SCALE: 1:200

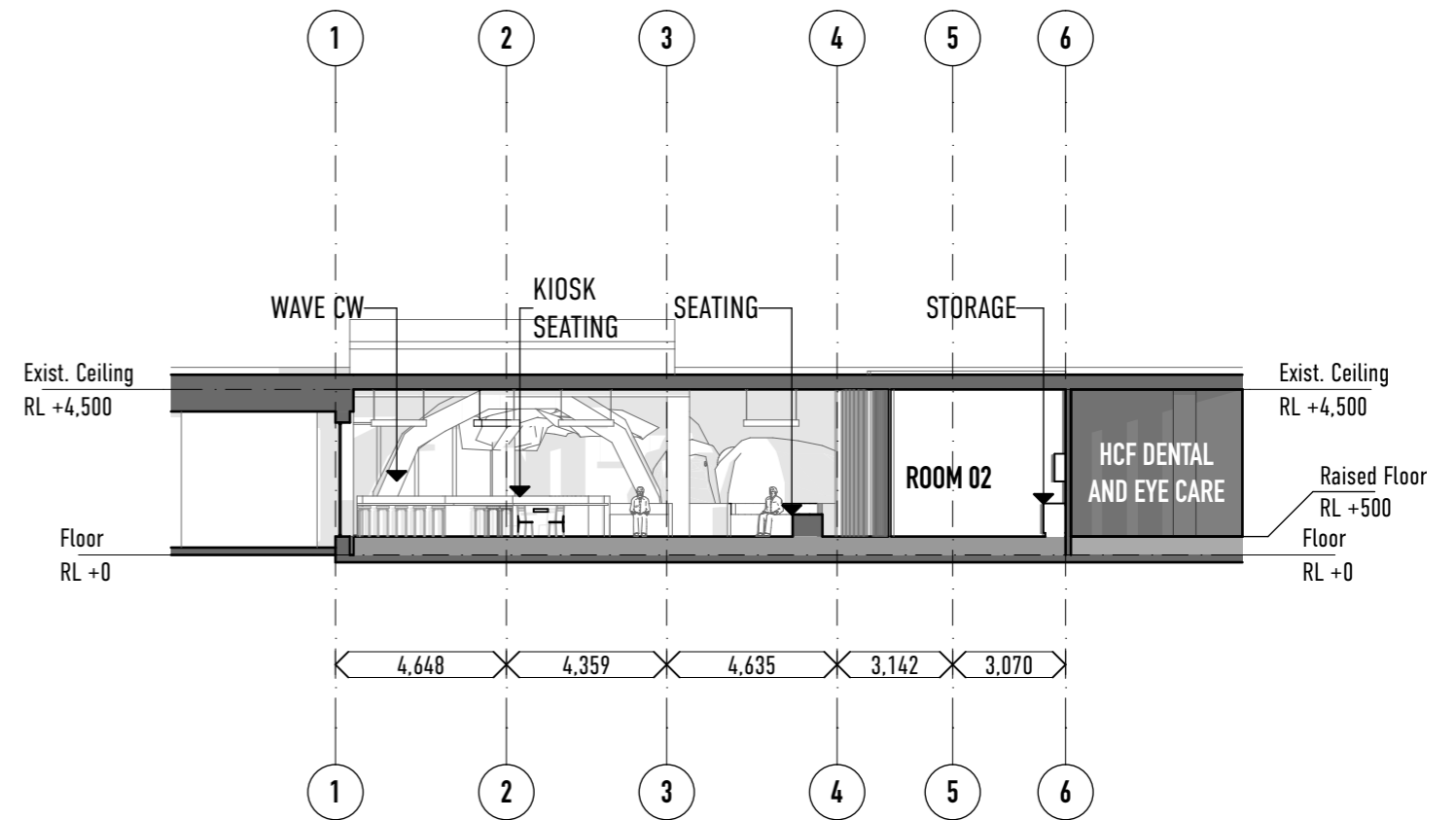

2 Section 4
SCALE: 1:200

 northern
beaches
council

**THIS PLAN IS TO BE READ IN
CONJUNCTION WITH
THE CONDITIONS OF DEVELOPMENT
CONSENT**

DA2019/0878



SPIRAL ARCHITECTS LAB
 2/113 willoughby road nsw 2065. ph:(02) 9906 7250
 www.spiralarchitectslab.com.au / info@spiralarchitectslab.com.au

Project No.
191410

Project name :
Warringah Mall Climbing Gym
 Project address :
Shop 6010, Brookvale, NSW

Status
Development Application
 Client
Umbrella Nine Co Pty Ltd

Rev	Comment	Issued by	Issue Date
A	Development Application	A.S	2019.08.06

SCALE: 1:200 on A3

Sections
Section 03 & 04
 Revision: **A**
 Revision date: 6/8/19

Drawing Number
A4.02

In accepting and utilizing this document the recipient agrees that Spiral Architects Lab Pty Ltd ACN 620 011 869 TIA Spiral Architects Labs retain all common law, statutory law and other rights including copyright and intellectual property rights. The recipient agrees not to use this document for any purpose other than its intended use to waive all claims against Spiral Architects Lab resulting from unauthorised changes, or to reuse the document on other projects without the prior written consent of Spiral Architects Lab. Under no circumstances shall transfer of this document be deemed a sale. Do not scale from drawings.