

SEDIMENT FENCE

NOTES :
 * ALL WORKS ARE TO BE IN ACCORDANCE WITH THE REQUIREMENTS OF VOLUME 2 NATIONAL CONSTRUCTION CODE SERIES - BUILDING CODE OF AUSTRALIA (NCCS- BCA) 2019

STORMWATER :
 * ALL WORKS ARE TO BE IN ACCORDANCE WITH THE ENGINEERING DETAILS ATTACHED BY HYDRAULIC CONSULTANT - PENINSULA CONSULTING ENGINEERS - PHONE 99824722.

NOTES :
 SURFACE WATER DRAINAGE PROVIDE STEPDOWN TO PREVENT INGRESS OF WATER AS PER CLAUSE 3.1.2.3 OF THE NCC BCA.
 STAIRS RAMPS AND LANDINGS TO BE INSTALLED IN ACCORDANCE WITH PART 3.9.1 OF THE NCC BCA AND SLIP RESISTANCE TO BE IN ACCORDANCE WITH CLAUSE 3.9.1.4.
 BARRIERS AND HANDRAILS TO BE INSTALLED IN ACCORDANCE WITH PART 3.9.2 OF THE NCC BCA AND COMPLY WITH CLAUSES 3.9.2.3 AND 3.9.2.4 AS APPLICABLE.
 PROTECTION OF WINDOWS TO BE INSTALLED IN ACCORDANCE WITH PART 3.9.2 OF THE NCC BCA AND COMPLY WITH CLAUSE 3.9.2.5 AS APPLICABLE. WINDOWS WITH (R) SUFFIX DENOTES RESTRICTED OPENING

NOTES :
 FRAMING TO AS 1684.2010
 CONCRETE FOOTINGS TO AS 2870.2011
 PLUMBING TO AS 3500-2003
 TERMITE CONTROL TO AS 3660
 DPC & FLASHING TO AS 2094

NOTES :
 NOTE SEWER CONNECTION: TO EXISTING CONNECTION
 NOTE STORMWATER CONNECTION: TO EXISTING CONNECTION VIA OSD
 NOTE EXCAVATION : NO BULK EXCAVATION REQUIRED
 NOTE LEVELS: ALL RLS ARE TO AHD DATUM

NOTE :
 ALL STRUCTURAL WORKS: TO CONSULTING STRUCTURAL ENGINEERS DETAILS AND CERTIFICATION

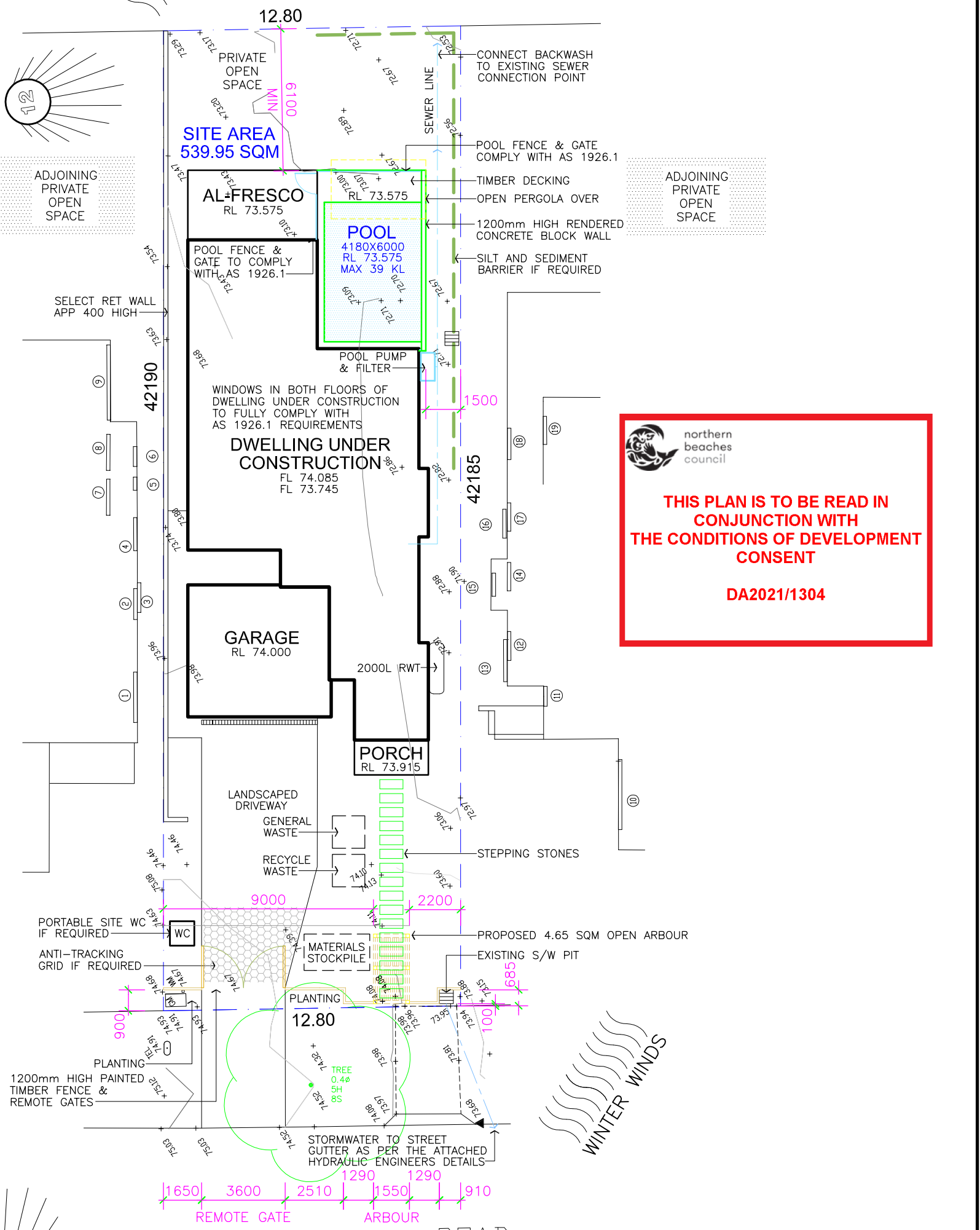

northern beaches council
THIS PLAN IS TO BE READ IN CONJUNCTION WITH THE CONDITIONS OF DEVELOPMENT CONSENT
DA2021/1304

KANGAROO ROAD
SITE ANALYSIS, MANAGEMENT & SETOUT PLAN

SCALE 1:200
 NOTE : ALL DIMENSIONS, SIZES, LEVELS AND HEIGHTS ARE NOMINAL.

SCALE
 0 10m

NOTES:
 * ALL WORKS ARE TO BE TO THE SATISFACTION OF THE LOCAL GOVERNING AUTHORITIES
 * ALL WORKS ARE TO BE IN ACCORDANCE WITH THE 'BUILDING CODE OF AUSTRALIA' AND ALL RELEVANT AUSTRALIAN STANDARDS
 * CONFIRM ALL DIMENSIONS ON SITE BEFORE PROCEEDING WITH WORKS AND ORDERING MATERIALS

ABSOLUTE BUILDING DESIGNERS
 PO Box 318 Terrigal NSW 2260
 Ph: (02) 4385 5000. Mob: 0409 837 241. ABN:61 862 850 105
 © Copyright 2021 Reproduction in whole or part is forbidden

JOB: PROPOSED POOL, DECK AREA & FRONT FENCE/ARBOUR FOR: Mr B & Mrs C CORDUKES.
AT: Lot 44, 17 Kangaroo Road, COLLAROY PLATEAU, DP 11593.

DATE	REVISION	BY	DATE	DRAWN	DESIGN	SCALE	DRAWING No
15.07.21.				B.B		1:200 - A3	CORDUKES 1 OF 5

NOTES :

SURFACE WATER DRAINAGE
 PROVIDE STEPDOWN TO PREVENT
 INGRESS OF WATER AS PER CLAUSE
 3.1.2.3 OF THE NCC BCA.

STAIRS RAMPS AND LANDINGS
 TO BE INSTALLED IN ACCORDANCE
 WITH PART 3.9.1 OF THE NCC BCA
 AND SLIP RESISTANCE TO BE IN
 ACCORDANCE WITH CLAUSE 3.9.1.4.

BARRIERS AND HANDRAILS
 TO BE INSTALLED IN ACCORDANCE
 WITH PART 3.9.2 OF THE NCC BCA
 AND COMPLY WITH CLAUSES 3.9.2.3
 AND 3.9.2.4 AS APPLICABLE.

PROTECTION OF WINDOWS
 TO BE INSTALLED IN ACCORDANCE
 WITH PART 3.9.2 OF THE NCC BCA
 AND COMPLY WITH CLAUSE 3.9.2.5
 AS APPLICABLE. WINDOWS WITH (R)
 SUFFIX DENOTES RESTRICTED OPENING

NOTES :

FRAMING TO AS 1684.2010
 CONCRETE FOOTINGS TO AS 2870.2011
 PLUMBING TO AS 3500-2003
 TERMITE CONTROL TO AS 3660
 DPC & FLASHING TO AS 2094

NOTES :

NOTE SEWER CONNECTION:
 TO EXISTING CONNECTION
 NOTE STORMWATER CONNECTION:
 TO EXISTING CONNECTION VIA OSD
 NOTE EXCAVATION :
 NO BULK EXCAVATION REQUIRED
 NOTE LEVELS:
 ALL RLS ARE TO AHD DATUM

NOTES :

* ALL WORKS ARE TO BE IN
 ACCORDANCE WITH THE REQUIREMENTS
 OF VOLUME 2 NATIONAL CONSTRUCTION
 CODE SERIES - BUILDING CODE OF
 AUSTRALIA (NCCS- BCA) 2019

NOTES :

* ALL STORMWATER WORKS ARE TO BE
 IN ACCORDANCE WITH THE DETAILS IN
 THE ATTACHED CONSULTANTS DRAWINGS
 AND SPECIFICATIONS



**THIS PLAN IS TO BE READ IN
 CONJUNCTION WITH
 THE CONDITIONS OF DEVELOPMENT
 CONSENT**

DA2021/1304

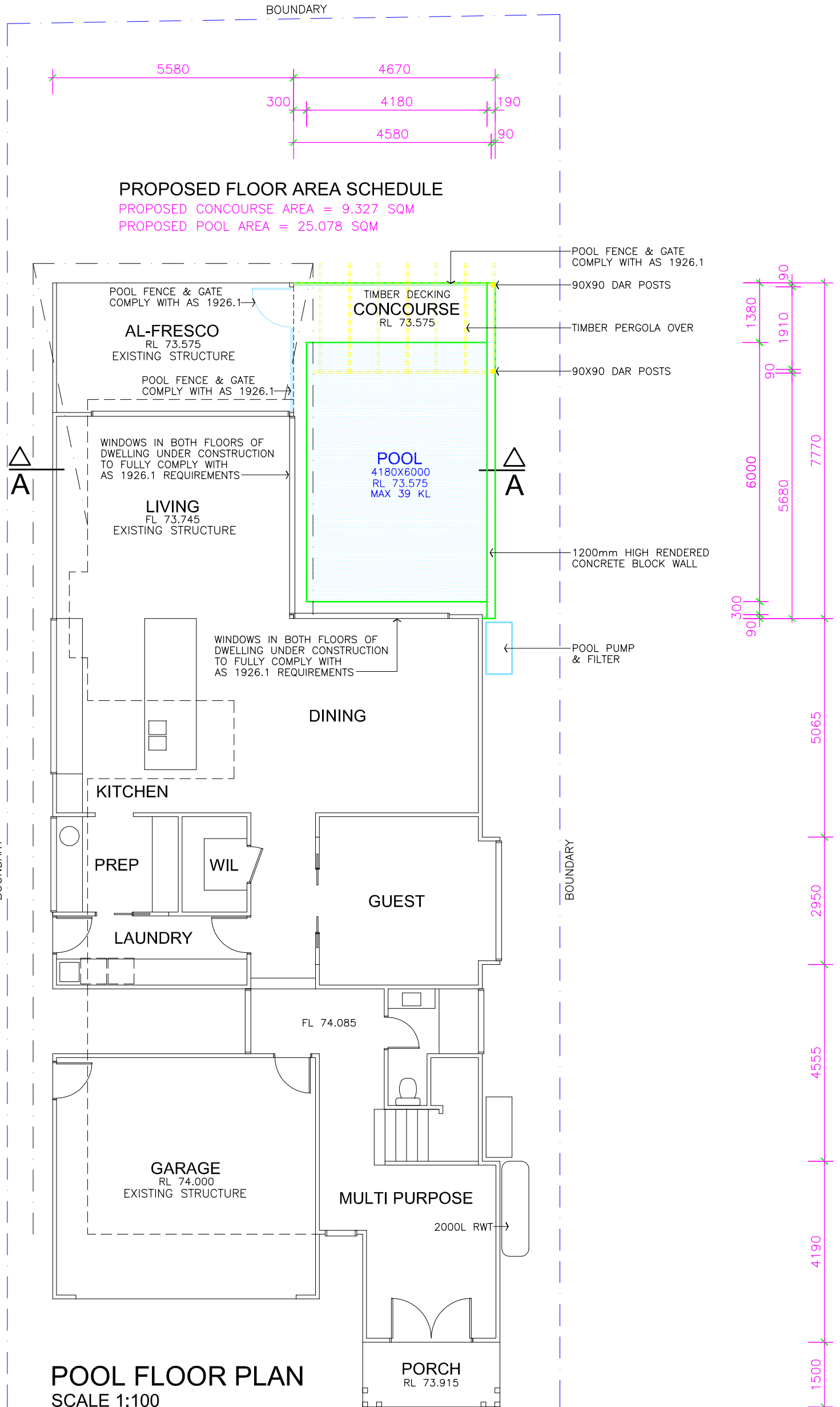

POOL FLOOR PLAN
 SCALE 1:100

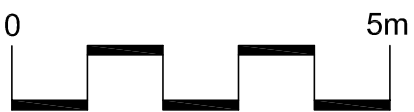

SCALE

NOTES:

* ALL WORKS ARE TO BE TO THE
 SATISFACTION OF THE LOCAL
 GOVERNING AUTHORITIES
 * ALL WORKS ARE TO BE IN
 ACCORDANCE WITH THE 'BUILDING
 CODE OF AUSTRALIA' AND ALL
 RELEVANT AUSTRALIAN STANDARDS
 * CONFIRM ALL DIMENSIONS ON
 SITE BEFORE PROCEEDING WITH
 WORKS AND ORDERING MATERIALS

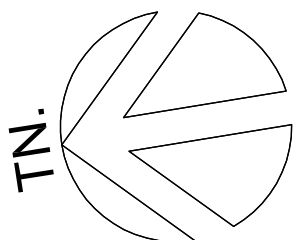

NOTE : ALL DIMENSIONS, SIZES, LEVELS AND HEIGHTS ARE NOMINAL.

			ABSOLUTE BUILDING DESIGNERS PO Box 318 Terrigal NSW 2260 Ph: (02) 4385 5000. Mob: 0409 837 241. ABN:61 862 850 105 © Copyright 2021 Reproduction in whole or part is forbidden				
			JOB: PROPOSED POOL, DECK AREA & FRONT FENCE/ARBOUR FOR: Mr B & Mrs C CORDUKES. AT: Lot 44, 17 Kangaroo Road, COLLAROY PLATEAU, DP 11593.				
DATE	REVISION	BY	DATE	DRAWN	DESIGN	SCALE	DRAWING No
			15.07.21.	B.B		1:100 - A3	CORDUKES 3 OF 5

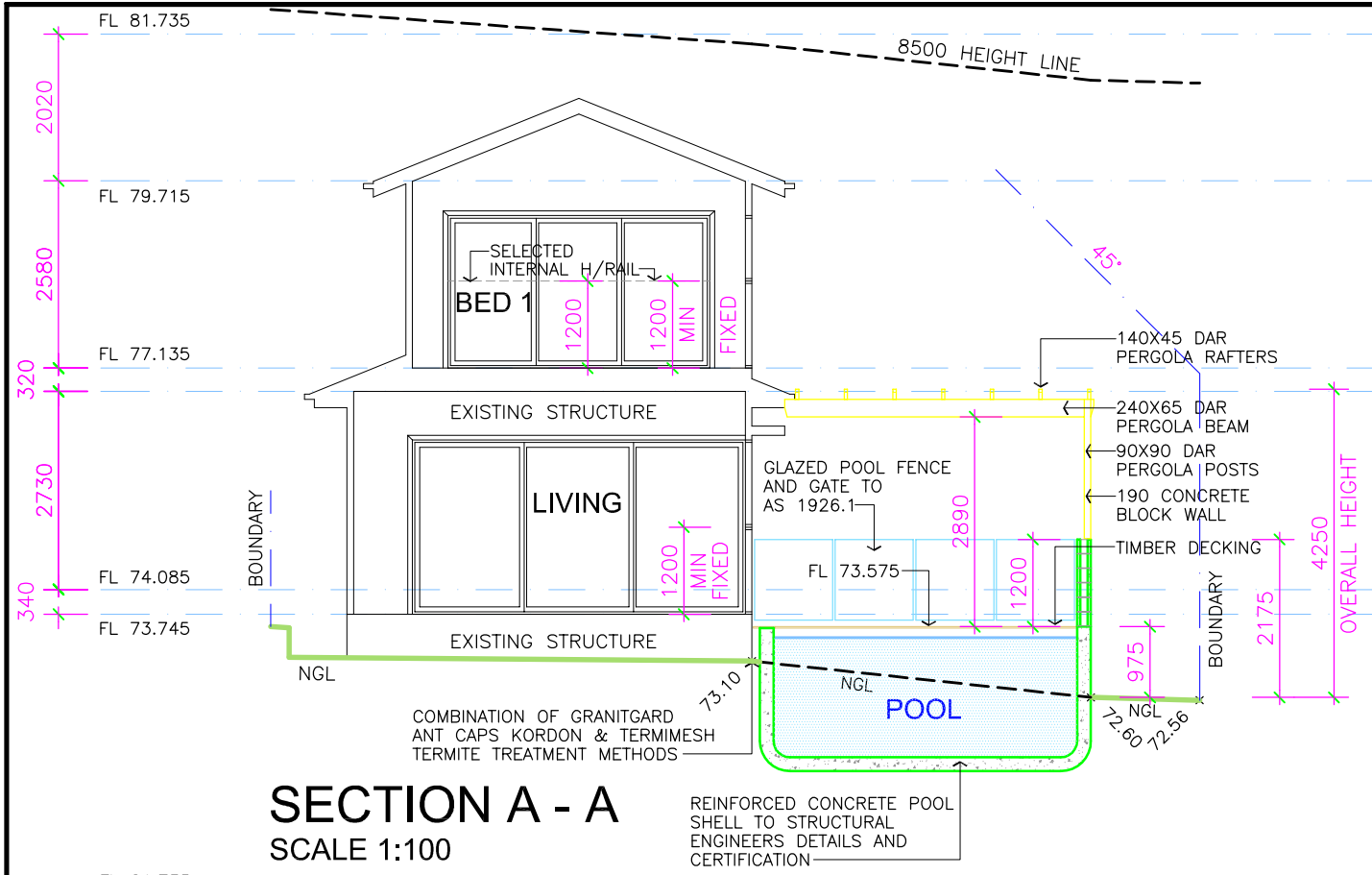

SECTION A - A
SCALE 1:100

REINFORCED CONCRETE POOL SHELL TO STRUCTURAL ENGINEERS DETAILS AND CERTIFICATION

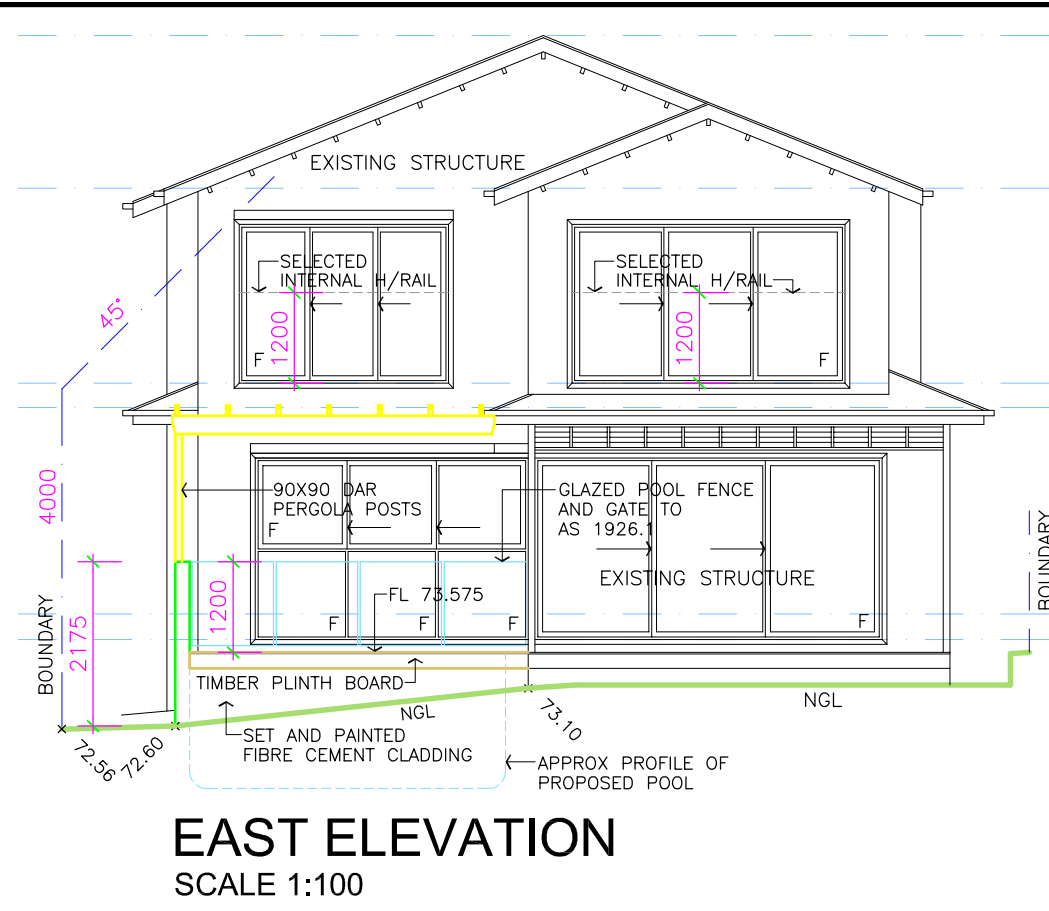

EAST ELEVATION
SCALE 1:100

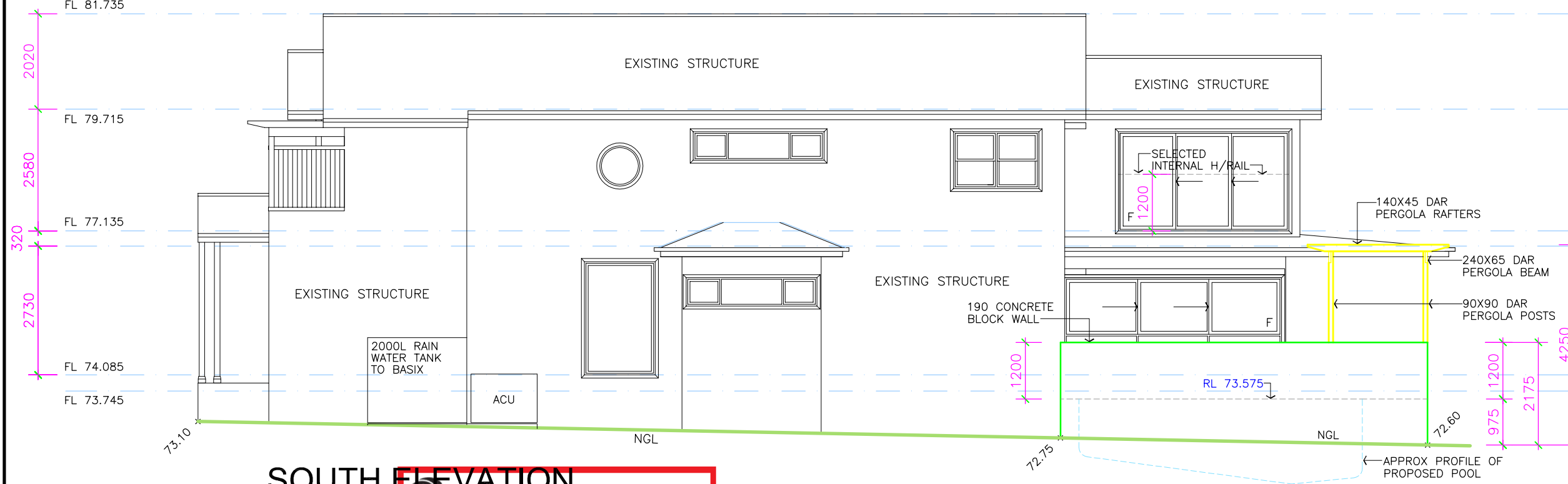

SOUTH ELEVATION
SCALE 1:100

THIS PLAN IS TO BE READ IN CONJUNCTION WITH THE CONDITIONS OF DEVELOPMENT CONSENT
DA2021/1304

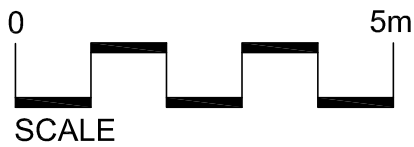

NOTES :
 SURFACE WATER DRAINAGE PROVIDE STEPDOWN TO PREVENT INGRESS OF WATER AS PER CLAUSE 3.1.2.3 OF THE NCC BCA.
 STAIRS RAMP AND LANDINGS TO BE INSTALLED IN ACCORDANCE WITH PART 3.9.1 OF THE NCC BCA AND SLIP RESISTANCE TO BE IN ACCORDANCE WITH CLAUSE 3.9.1.4.
 BARRIERS AND HANDRAILS TO BE INSTALLED IN ACCORDANCE WITH PART 3.9.2 OF THE NCC BCA AND COMPLY WITH CLAUSES 3.9.2.3 AND 3.9.2.4 AS APPLICABLE.

NOTES :
 PROTECTION OF WINDOWS TO BE INSTALLED IN ACCORDANCE WITH PART 3.9.2 OF THE NCC BCA AND COMPLY WITH CLAUSE 3.9.2.5 AS APPLICABLE. WINDOWS WITH (R) SUFFIX DENOTES RESTRICTED OPENING
NOTES :
 FRAMING TO AS 1684.2010
 CONCRETE FOOTINGS TO AS 2870.2011
 PLUMBING TO AS 3500-2003
 TERMITE CONTROL TO AS 3660
 DPC & FLASHING TO AS 2094

NOTES :
 NOTE SEWER CONNECTION: TO EXISTING CONNECTION
 NOTE STORMWATER CONNECTION: TO EXISTING CONNECTION VIA OSD
 NOTE EXCAVATION : NO BULK EXCAVATION REQUIRED
 NOTE LEVELS: ALL RLS ARE TO AHD DATUM

NOTES :
 * ALL WORKS ARE TO BE IN ACCORDANCE WITH THE REQUIREMENTS OF VOLUME 2 NATIONAL CONSTRUCTION CODE SERIES - BUILDING CODE OF AUSTRALIA (NCCS- BCA) 2019

NOTES :
 * ALL STORMWATER WORKS ARE TO BE IN ACCORDANCE WITH THE DETAILS IN THE ATTACHED CONSULTANTS DRAWINGS AND SPECIFICATIONS

NOTE : ALL DIMENSIONS, SIZES, LEVELS AND HEIGHTS ARE NOMINAL.

NOTES:
 * ALL WORKS ARE TO BE TO THE SATISFACTION OF THE LOCAL GOVERNING AUTHORITIES
 * ALL WORKS ARE TO BE IN ACCORDANCE WITH THE 'BUILDING CODE OF AUSTRALIA' AND ALL RELEVANT AUSTRALIAN STANDARDS
 * CONFIRM ALL DIMENSIONS ON SITE BEFORE PROCEEDING WITH WORKS AND ORDERING MATERIALS

ABSOLUTE BUILDING DESIGNERS
 PO Box 318 Terrigal NSW 2260
 Ph: (02) 4385 5000. Mob: 0409 837 241. ABN:61 862 850 105
 © Copyright 2021 Reproduction in whole or part is forbidden

ABSOLUTE BUILDING DESIGNERS
 PO Box 318 Terrigal NSW 2260
 Ph: (02) 4385 5000. Mob: 0409 837 241. ABN:61 862 850 105
 © Copyright 2021 Reproduction in whole or part is forbidden

JOB: PROPOSED POOL, DECK AREA & FRONT FENCE/ARBOUR FOR: Mr B & Mrs C CORDUKES.
AT: Lot 44, 17 Kangaroo Road, COLLAROY PLATEAU, DP 11593.

DATE	REVISION	BY	DATE	DRAWN	DESIGN	SCALE	DRAWING No
15.07.21.				B.B		1:100 - A3	CORDUKES 4 OF 5

NOTES :

SURFACE WATER DRAINAGE
 PROVIDE STEPDOWN TO PREVENT
 INGRESS OF WATER AS PER CLAUSE
 3.1.2.3 OF THE NCC BCA.

STAIRS RAMPS AND LANDINGS
 TO BE INSTALLED IN ACCORDANCE
 WITH PART 3.9.1 OF THE NCC BCA
 AND SLIP RESISTANCE TO BE IN
 ACCORDANCE WITH CLAUSE 3.9.1.4.

BARRIERS AND HANDRAILS
 TO BE INSTALLED IN ACCORDANCE
 WITH PART 3.9.2 OF THE NCC BCA
 AND COMPLY WITH CLAUSES 3.9.2.3
 AND 3.9.2.4 AS APPLICABLE.

PROTECTION OF WINDOWS
 TO BE INSTALLED IN ACCORDANCE
 WITH PART 3.9.2 OF THE NCC BCA
 AND COMPLY WITH CLAUSE 3.9.2.5
 AS APPLICABLE. WINDOWS WITH (R)
 SUFFIX DENOTES RESTRICTED OPENING

NOTES :

FRAMING TO AS 1684.2010
 CONCRETE FOOTINGS TO AS 2870.2011
 PLUMBING TO AS 3500-2003
 TERMITE CONTROL TO AS 3660
 DPC & FLASHING TO AS 2094

NOTES :

NOTE SEWER CONNECTION:
 TO EXISTING CONNECTION
 NOTE STORMWATER CONNECTION:
 TO EXISTING CONNECTION VIA OSD
 NOTE EXCAVATION :
 NO BULK EXCAVATION REQUIRED
 NOTE LEVELS:
 ALL RLS ARE TO AHD DATUM



**THIS PLAN IS TO BE READ IN
 CONJUNCTION WITH
 THE CONDITIONS OF DEVELOPMENT
 CONSENT**

DA2021/1304

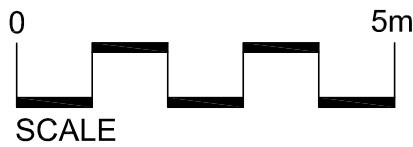

NOTES:

* ALL WORKS ARE TO BE TO THE
 SATISFACTION OF THE LOCAL
 GOVERNING AUTHORITIES
 * ALL WORKS ARE TO BE IN
 ACCORDANCE WITH THE 'BUILDING
 CODE OF AUSTRALIA' AND ALL
 RELEVANT AUSTRALIAN STANDARDS
 * CONFIRM ALL DIMENSIONS ON
 SITE BEFORE PROCEEDING WITH
 WORKS AND ORDERING MATERIALS

NOTES :

* ALL WORKS ARE TO BE IN
 ACCORDANCE WITH THE REQUIREMENTS
 OF VOLUME 2 NATIONAL CONSTRUCTION
 CODE SERIES - BUILDING CODE OF
 AUSTRALIA (NCCS- BCA) 2019

NOTES :

* ALL STORMWATER WORKS ARE TO BE
 IN ACCORDANCE WITH THE DETAILS IN
 THE ATTACHED CONSULTANTS DRAWINGS
 AND SPECIFICATIONS

COLOUR SCHEDULE

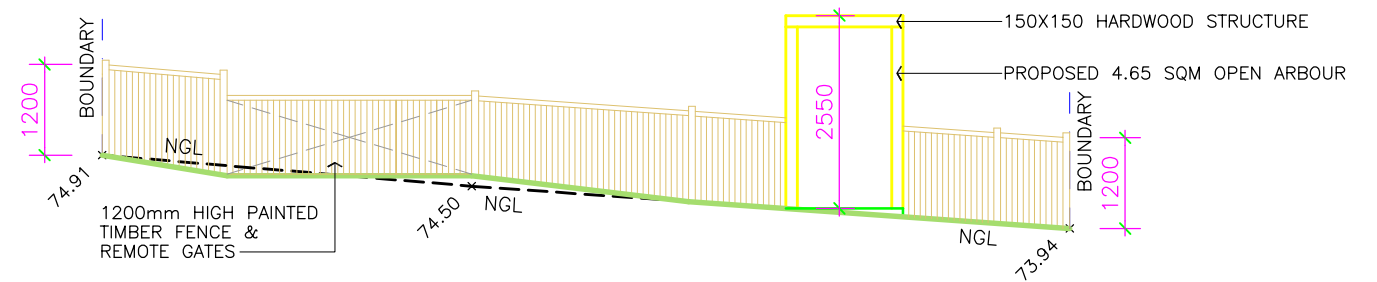
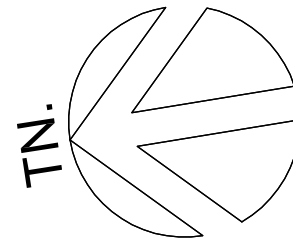
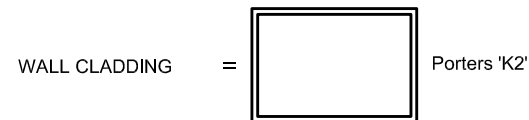
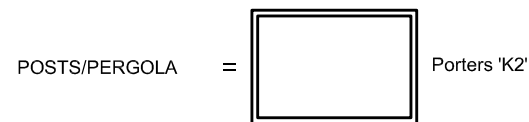

ARBOUR WEST ELEVATION

SCALE 1:100
 EAST ELEVATION IS MIRROR REVERSE

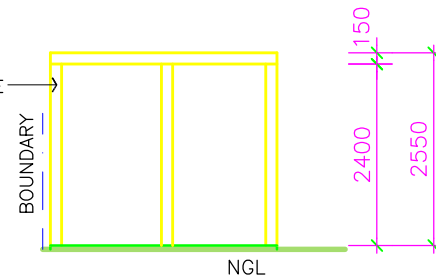

ARBOUR SOUTH ELEVATION

SCALE 1:100
 NORTH ELEVATION IS MIRROR REVERSE

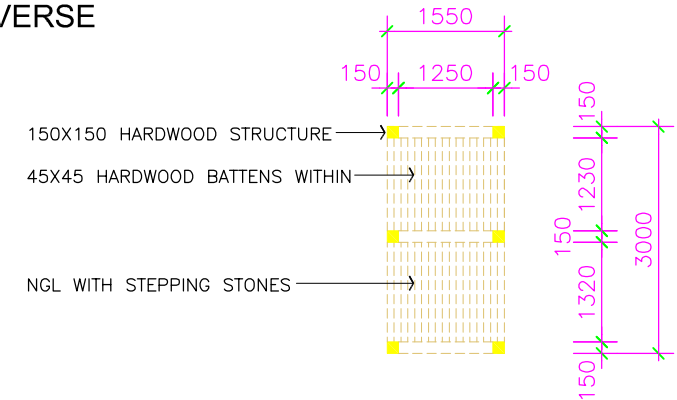

ARBOUR PLAN

SCALE 1:100

BASIX COMMITMENTS

Outdoor swimming pool

The swimming pool must be outdoors

The swimming pool must not have a capacity greater than 39 kilolitres

The swimming pool must have a pool cover

The applicant must install a pool pump timer for the swimming pool.

The applicant must not incorporate any heating system for the swimming pool that is part of this development.

Construction

Insulation requirements

The applicant must construct the new or altered construction (floor(s), walls, and ceilings/roofs) in accordance with the specifications listed in the table below, except that a) additional insulation is not required where the area of new construction is less than 2m², b) insulation specified is not required for parts of altered construction where insulation already exists.

suspended floor with enclosed subfloor: framed (R0.7). R0.60 (down)(or R1.30 including construction)

NOTE : ALL DIMENSIONS, SIZES, LEVELS AND HEIGHTS ARE NOMINAL.

			<p>ABSOLUTE BUILDING DESIGNERS PO Box 318 Terrigal NSW 2260 Ph: (02) 4385 5000. Mob: 0409 837 241. ABN:61 862 850 105 © Copyright 2021 Reproduction in whole or part is forbidden</p>				
			<p>JOB: PROPOSED POOL, DECK AREA & FRONT FENCE/ARBOUR FOR: Mr B & Mrs C CORDUKES. AT: Lot 44, 17 Kangaroo Road, COLLAROY PLATEAU, DP 11593.</p>				
DATE	REVISION	BY	DATE	DRAWN	DESIGN	SCALE	DRAWING No
			15.07.21.	B.B		1:100 - A3	CORDUKES 5 OF 5