

- SURVEY NOTES
- LOCATION OF PROPERTY BOUNDARIES HAS BEEN ESTABLISHED BY FIELD SURVEY
  - LEVELS ARE TO AUSTRALIAN HEIGHT DATUM BASED ON SSM196252 WITH A STATED VALUE OF 4.52M
  - CONTOUR INTERVALS AT 0.2 METRES
  - BOUNDARIES ARE UNFENCED UNLESS NOTED OTHERWISE.
  - THE LOCATIONS OF SURFACE PITS, VALVE COVERS ETC. SHOWN HEREON HAVE BEEN DETERMINED BY THIS SURVEY. NO DIRECT KNOWLEDGE IS CLAIMED OF THE LOCATION OF UNDERGROUND SERVICES.
  - PRIOR TO ANY EXCAVATION OR CONSTRUCTION, THE RELEVANT AUTHORITY SHOULD BE CONTACTED TO LOCATE POSSIBLE UNDERGROUND SERVICES.
  - ADJOINING PROPERTY INFORMATION IS A COMBINATION OF GROUND MEASUREMENT AND INTERPRETATION OF AERIAL IMAGERY.
  - DATE OF SURVEY: 06/09/2022

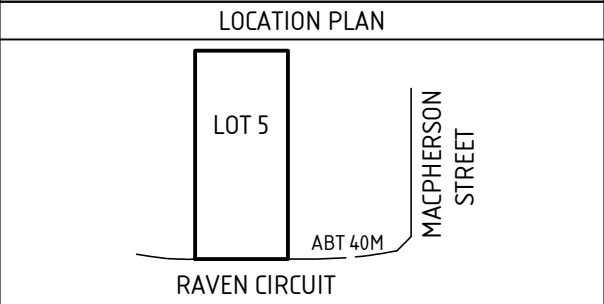

LEGEND

E	ELECTRICITY BOX
	TEMPORARY SITE LEVEL BENCHMARK
	DENOTES SITE PHOTO
	ELECTRICITY LIGHT POLE
	TELSTRA/NBN PIT
	TITLE PEG
	MANHOLE (SEWER/STORMWATER)
	WATER TAGS
	SEWER INSPECTION SHAFT

NOTES:

THIS SURVEY HAS BEEN CARRIED OUT FOR THE EXCLUSIVE USE OF THE PROPRIETORS FOR THE PURPOSE OF TITLE RE-ESTABLISHMENT ON THE SITE AND SHOULD NOT BE USED FOR ANY OTHER PURPOSE OR BY ANY OTHER PERSON OR CORPORATION. STRUCTURES BELOW THE SURFACE LEVEL (IF ANY) INCLUDING FOOTINGS PROJECTING INTO THE SITE FROM ADJOINING PROPERTIES HAVE NOT BEEN LOCATED BY THIS SURVEY. WE HAVE NOT EXCAVATED THE SITE TO DETERMINE THEIR EXISTENCE. THE POSITION OF OCCUPATION (FENCES, BUILDINGS ETC) SHOWN NEAR BOUNDARIES ARE NOT NECESSARILY PLOTTED TO SCALE AND IN MOST INSTANCES THEIR POSITIONS HAVE BEEN EXAGGERATED FOR CLARITY.

EMA: EASEMENT FOR MAINTENANCE ACCESS (VARIABLE WIDTH ENTIRE LOT)  
P: POSITIVE COVENANT  
W1: EASEMENT FOR WATER SUPPLY PURPOSES 2.5 WIDE (DP1282811)  
W2: EASEMENT FOR ACCESS AND DRAINAGE PURPOSES VARIABLE WIDTH (DP1282811)

MGA 2020  
ZONE 56

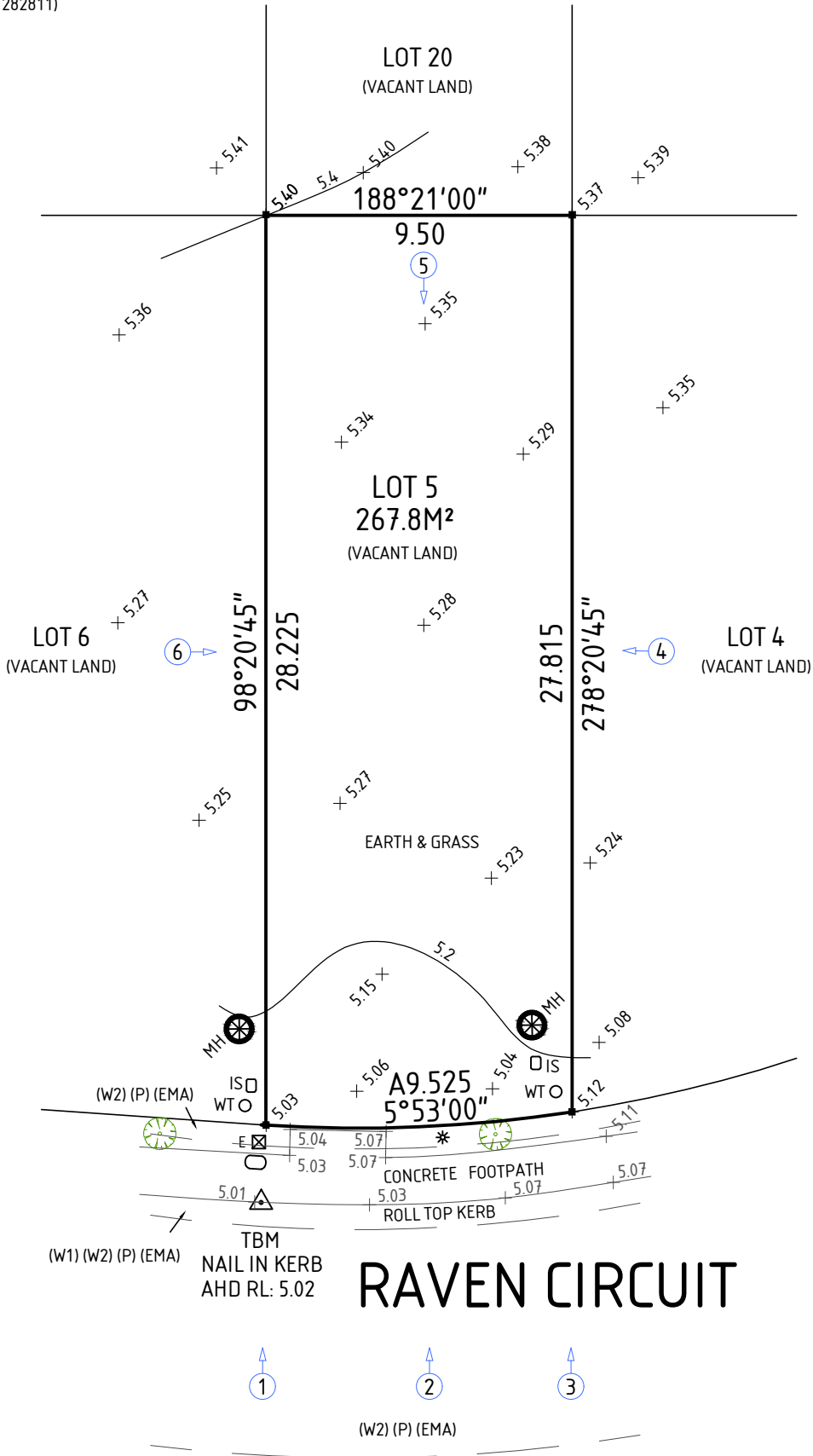

RAVEN CIRCUIT

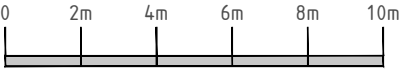

APPROVED JOHN MULDOWNEY LICENSED SURVEYOR	CLIENT MACASA HOMES PTY LTD  WAW0005	SHEET FEATURE SURVEY PLAN  SCALE 1:200 @ A3	PROJECT ADDRESS RAVEN CIRCUIT, WARRIEWOOD  LOT 5 DP 271326		DESIGN BY T.N	REVISION 1	PROJECT NO. 3.22.11574.4
					CHECKED PAS	DATE 07/09/2022	SHEET NO. 1 of 1