

## DEVELOPMENT APPLICATION ASSESSMENT REPORT

<b>Application Number:</b>	DA2024/0992
----------------------------	-------------

<b>Responsible Officer:</b>	Olivia Ramage
<b>Land to be developed (Address):</b>	Lot 27 DP 9500, 123 Waterview Street MONA VALE NSW 2103
<b>Proposed Development:</b>	Alterations and additions to a dwelling house
<b>Zoning:</b>	R2 Low Density Residential
<b>Development Permissible:</b>	Yes
<b>Existing Use Rights:</b>	No
<b>Consent Authority:</b>	Northern Beaches Council
<b>Land and Environment Court Action:</b>	No
<b>Applicant:</b>	Roman Marjanac

<b>Application Lodged:</b>	26/07/2024
<b>Integrated Development:</b>	No
<b>Designated Development:</b>	No
<b>State Reporting Category:</b>	Residential - Alterations and additions
<b>Notified:</b>	02/08/2024 to 16/08/2024
<b>Advertised:</b>	Not Advertised
<b>Submissions Received:</b>	0
<b>Clause 4.6 Variation:</b>	4.3 Height of buildings: 6.8%
<b>Recommendation:</b>	Approval

<b>Estimated Cost of Works:</b>	\$ 175,010.00
---------------------------------	---------------

### PROPOSED DEVELOPMENT IN DETAIL

The proposed development consists of alterations and additions to a dwelling house including the following works:

- Reduce ground floor living area and construct new patio off the living area.
- Demolish glass roof to first floor void and construct new roof with skylights.
- New skylight to walk-in-robe and louvre windows to bed 3 and bed 4.

### ASSESSMENT INTRODUCTION

The application has been assessed in accordance with the requirements of the Environmental Planning and Assessment Act 1979 and the associated Regulations. In this regard:

- An assessment report and recommendation has been prepared (the subject of this report) taking into account all relevant provisions of the Environmental Planning and Assessment Act 1979, and the associated regulations;
- A site inspection was conducted and consideration has been given to the impacts of the development upon the subject site and adjoining, surrounding and nearby properties;
- Notification to adjoining and surrounding properties, advertisement (where required) and referral to relevant internal and external bodies in accordance with the Act, Regulations and relevant Development Control Plan;
- A review and consideration of all submissions made by the public and community interest groups in relation to the application;
- A review and consideration of all documentation provided with the application (up to the time of determination);
- A review and consideration of all referral comments provided by the relevant Council Officers, State Government Authorities/Agencies and Federal Government Authorities/Agencies on the proposal.

## SUMMARY OF ASSESSMENT ISSUES

Pittwater Local Environmental Plan 2014 - 4.6 Exceptions to development standards  
 Pittwater 21 Development Control Plan - D9.11 Landscaped Area - Environmentally Sensitive Land

## SITE DESCRIPTION

<b>Property Description:</b>	Lot 27 DP 9500 , 123 Waterview Street MONA VALE NSW 2103
<b>Detailed Site Description:</b>	<p>The subject site consists of one (1) allotment located on the north-eastern side of Waterview Street.</p> <p>The site is regular in shape with a frontage of 14.73m along Waterview Street and a depth of 45.72m. The site has a surveyed area of 670.3m<sup>2</sup>.</p> <p>The site is located within the R2 Low Density Residential zone under the PLEP 2014. The site is currently occupied by a two storey dwelling house with a swimming pool.</p> <p>The site has a gentle slope from the north-eastern rear down towards the south-western frontage.</p> <p><b>Detailed Description of Adjoining/Surrounding Development</b></p> <p>Adjoining and surrounding development is characterised by residential dwellings of varying sizes and styles.</p>

Map:



## SITE HISTORY

A search of Council's records has revealed that there are no recent or relevant applications for this site.

The land has been used for residential purposes for an extended period of time.

## ENVIRONMENTAL PLANNING AND ASSESSMENT ACT, 1979 (EPAA)

The relevant matters for consideration under the Environmental Planning and Assessment Act, 1979, are:

Section 4.15 Matters for Consideration	Comments
Section 4.15 (1) (a)(i) – Provisions of any environmental planning instrument	See discussion on “Environmental Planning Instruments” in this report.
Section 4.15 (1) (a)(ii) – Provisions of any draft environmental planning instrument	There are no current draft environmental planning instruments.
Section 4.15 (1) (a)(iii) – Provisions of any development control plan	Pittwater 21 Development Control Plan applies to this proposal.
Section 4.15 (1) (a)(iiia) – Provisions of any planning agreement	None applicable.
Section 4.15 (1) (a)(iv) – Provisions of the Environmental Planning and	<u>Part 4, Division 2</u> of the EP&A Regulation 2021 requires the consent authority to consider "Prescribed conditions" of development consent. These matters have been addressed via a condition of consent.

Section 4.15 Matters for Consideration	Comments
Assessment Regulation 2021 (EP&A Regulation 2021)	<p><u>Clauses 36 and 94</u> of the EP&amp;A Regulation 2021 allow Council to request additional information. Additional information was requested in relation to the building height variation.</p> <p><u>Clause 61</u> of the EP&amp;A Regulation 2021 requires the consent authority to consider AS 2601 - 1991: The Demolition of Structures. This matter has been addressed via a condition of consent.</p> <p><u>Clauses 62 and/or 64</u> of the EP&amp;A Regulation 2021 requires the consent authority to consider the upgrading of a building (including fire safety upgrade of development). This clause is not relevant to this application.</p> <p><u>Clause 69</u> of the EP&amp;A Regulation 2021 requires the consent authority to consider insurance requirements under the Home Building Act 1989. This matter has been addressed via a condition of consent.</p> <p><u>Clause 69</u> of the EP&amp;A Regulation 2021 requires the consent authority to consider the provisions of the Building Code of Australia (BCA). This matter has been addressed via a condition of consent.</p>
Section 4.15 (1) (b) – the likely impacts of the development, including environmental impacts on the natural and built environment and social and economic impacts in the locality	<p>(i) <b>Environmental Impact</b> The environmental impacts of the proposed development on the natural and built environment are addressed under the Pittwater 21 Development Control Plan section in this report.</p> <p>(ii) <b>Social Impact</b> The proposed development will not have a detrimental social impact in the locality considering the character of the proposal.</p> <p>(iii) <b>Economic Impact</b> The proposed development will not have a detrimental economic impact on the locality considering the nature of the existing and proposed land use.</p>
Section 4.15 (1) (c) – the suitability of the site for the development	The site is considered suitable for the proposed development.
Section 4.15 (1) (d) – any submissions made in accordance with the EPA Act or EPA Regs	See discussion on “Notification & Submissions Received” in this report.
Section 4.15 (1) (e) – the public interest	No matters have arisen in this assessment that would justify the refusal of the application in the public interest.

## EXISTING USE RIGHTS

Existing Use Rights are not applicable to this application.

## BUSHFIRE PRONE LAND

The site is not classified as bush fire prone land.

## NOTIFICATION & SUBMISSIONS RECEIVED

The subject application has been publicly exhibited from 02/08/2024 to 16/08/2024 in accordance with the Environmental Planning and Assessment Act 1979, Environmental Planning and Assessment Regulation 2021 and the Community Participation Plan.

As a result of the public exhibition of the application Council received no submissions.

## REFERRALS

External Referral Body	Comments
Ausgrid - SEPP (Transport and Infrastructure) 2021, s2.48	The proposal was referred to Ausgrid who provided a response stating that the proposal is acceptable subject to compliance with the relevant Ausgrid Network Standards and SafeWork NSW Codes of Practice. These recommendations will be included as a condition of consent.

## ENVIRONMENTAL PLANNING INSTRUMENTS (EPIS)\*

All, Environmental Planning Instruments (SEPPs and LEPs), Development Controls Plans and Council Policies have been considered in the merit assessment of this application.

In this regard, whilst all provisions of each Environmental Planning Instruments (SEPPs and LEPs), Development Controls Plans and Council Policies have been considered in the assessment, many provisions contained within the document are not relevant or are enacting, definitions and operational provisions which the proposal is considered to be acceptable against.

As such, an assessment is provided against the controls relevant to the merit consideration of the application hereunder.

## State Environmental Planning Policies (SEPPs) and State Regional Environmental Plans (SREPs)

### SEPP (Sustainable Buildings) 2022

A BASIX certificate has been submitted with the application (see Certificate No. A1756148 dated 17 July 2024).

A condition has been included in the recommendation of this report requiring compliance with the commitments indicated in the BASIX Certificate.

### SEPP (Transport and Infrastructure) 2021

Ausgrid

Section 2.48 of Chapter 2 requires the Consent Authority to consider any development application (or an application for modification of consent) for any development carried out:

- within or immediately adjacent to an easement for electricity purposes (whether or not the electricity infrastructure exists).
- immediately adjacent to an electricity substation.
- within 5.0m of an overhead power line.
- includes installation of a swimming pool any part of which is: within 30m of a structure supporting an overhead electricity transmission line and/or within 5.0m of an overhead electricity power line.

Comment:

The proposal was referred to Ausgrid who raised no objections, subject to conditions which have been included in the recommendation of this report.

**SEPP (Resilience and Hazards) 2021**

**Chapter 4 – Remediation of Land**

Sub-section 4.6 (1)(a) of Chapter 4 requires the Consent Authority to consider whether land is contaminated. Council records indicate that the subject site has been used for residential purposes for a significant period of time with no prior land uses. In this regard it is considered that the site poses no risk of contamination and therefore, no further consideration is required under sub-section 4.6 (1)(b) and (c) of this Chapter and the land is considered to be suitable for the residential land use.

**Pittwater Local Environmental Plan 2014**

Is the development permissible?	Yes
After consideration of the merits of the proposal, is the development consistent with:	
aims of the LEP?	Yes
zone objectives of the LEP?	Yes

Principal Development Standards

Standard	Requirement	Proposed	% Variation	Complies
Height of Buildings:	8.5m	9.08m	6.8%	No

Compliance Assessment

Clause	Compliance with Requirements
1.9A Suspension of covenants, agreements and instruments	Yes
2.7 Demolition requires development consent	Yes
4.3 Height of buildings	No

Clause	Compliance with Requirements
4.6 Exceptions to development standards	Yes
7.1 Acid sulfate soils	Yes
7.2 Earthworks	Yes
7.6 Biodiversity protection	Yes
7.10 Essential services	Yes

## Detailed Assessment

### 4.6 Exceptions to development standards

The application seeks consent to vary a development standard as follows:

Development standard: Clause 4.3 Height of Buildings

Requirement: 8.5m

Proposed: 9.08m

Percentage of variation: 6.8%

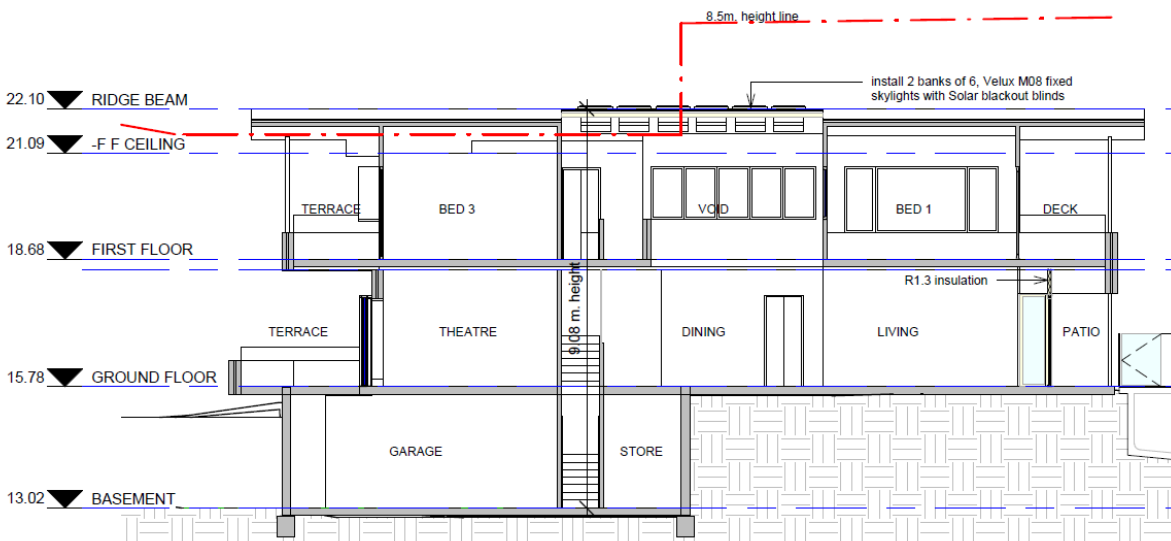

Figure 1 - Section plan showing extent of height variation

With reference to Section 35B of the *Environmental Planning and Assessment Regulation 2021*, the development application is accompanied by a document that sets out the grounds on which the Applicant seeks to demonstrate the matters set out in Clause 4.6(3)(a) and (b) of the PLEP 2014 (the 'Clause 4.6 Request').

Subclause (1) of this clause provides that:

(1) *The objectives of this clause are as follows:*

- (a) *to provide an appropriate degree of flexibility in applying certain development standards to particular development,*
- (b) *to achieve better outcomes for and from development by allowing flexibility in particular circumstances.*

Comment:

The objectives of this clause have been considered pursuant to Section 4.15(a)(i) of the *Environmental Planning and Assessment Act 1979*.

Subclause (2) of this clause provides that:

*(2) Development consent may, subject to this clause, be granted for development even though the development would contravene a development standard imposed by this or any other environmental planning instrument. However, this clause does not apply to a development standard that is expressly excluded from the operation of this clause.*

Comment:

Clause 4.3 Height of Buildings is not expressly excluded from the operation of this clause.

Subclause (3) of this clause provides that:

*(3) Development consent must not be granted to development that contravenes a development standard unless the consent authority is satisfied the applicant has demonstrated that—*

*(a) compliance with the development standard is unreasonable or unnecessary in the circumstances of the case, and*

Comment:

Council is satisfied that the Applicant has demonstrated that compliance with Clause 4.3 Height of Buildings is unreasonable or unnecessary in the circumstances of this application for the following reasons:

- The height breach is attributed to the replacement of part of the roof to the existing dwelling, whereby the overall height of the dwelling is not changing.
- The height variation arises due to the proposed new roof being sited above an existing excavated garage. As such, the height measurement is taken from the existing excavated ground level resulting in the variation.
- As the overall height of the existing dwelling is not changing, the development remains compatible with the height and scale of surrounding development.

*(b) there are sufficient environmental planning grounds to justify contravening the development standard.*

Comment:

In the matter of *Initial Action Pty Ltd v Woollahra Municipal Council [2018] NSWLEC 118*, Preston CJ provides the following guidance (para 23) to inform the consent authority's finding that the Applicant's written request has adequately demonstrated that there are sufficient environmental planning grounds to justify contravening the development standard:

*'As to the second matter required by cl 4.6(3)(b), the grounds relied on by the applicant in the written request under cl 4.6 must be "environmental planning grounds" by their nature: see Four2Five Pty Ltd v Ashfield Council [2015] NSWLEC 90 at [26]. The adjectival phrase "environmental planning" is not*



*defined, but would refer to grounds that relate to the subject matter, scope and purpose of the EPA Act, including the objects in s 1.3 of the EPA Act.'*

The Clause 4.6 Request argues, in part:

- The Height of building is being measured to the historic excavated basement level from 2004, note that the height of the existing building is not changing.
- The objectives of Clause 4.3 are satisfied and the height variation results by a technicality, being the way the height is now being measured. Therefore, compliance with the development standard would be unreasonable and unnecessary in this case.
- The extent of the breach is limited to a small portion of the roof above the void area, being 8.38m<sup>2</sup>.
- As the existing building height is not changing, equal amenity is being achieved as solar access, privacy and views are unaffected by the proposal.

It is acknowledged that the proposal involves the replacement of part of the existing roof and the height of the existing building is not changing. The height variation arises due to the existing excavated garage sited below the proposed replacement roof resulting in a lower ground level and increased height measurement. As the proposal does not increase the overall building height, the development remains compatible with the height and scale of surrounding development and is acceptable.

Council is satisfied that the Applicant has demonstrated that there are sufficient environmental planning grounds to justify the contravention of Clause 4.3 Height of Buildings for the following reasons:

The proposed development is an orderly and economic use and development of the land, and that the structure is of a good design that will reasonably protect and improve the amenity of the surrounding built environment, thereby satisfying objects 1.3(c) and (g) of the EPA Act.

**Public Interest:**

Matters relevant to public interest in respect of the development are considered in the relevant sections of this report as per Section 4.15(1)(e) of the EPA Act.

**Conclusion:**

Council is satisfied as to the matters set out in Clause 4.6 of the PLEP 2014.

It is considered on balance, that having regard to the particular circumstances that the variation to Clause 4.3 Height of Buildings arises due to the existing excavated ground level and the proposal does not increase the height of the existing dwelling. As such, the proposed departure from the development standard is acceptable and it is reasonable that flexibility to the standard be applied.

**Pittwater 21 Development Control Plan**

Built Form Controls

Built Form Control	Requirement	Proposed	% Variation*	Complies
--------------------	-------------	----------	--------------	----------

Front building line	6.5m	>6.5m	N/A	Yes
Rear building line	6.5m	15.3m	N/A	Yes
Side building line	South - 2.5m	5.2m	N/A	Yes
	North - 1m	1.9m	N/A	Yes
Building envelope	South - 3.5m	Within envelope	N/A	Yes
	North - 3.5m	Within envelope	N/A	Yes
Landscaped area	60%	44.3% (296.7m <sup>2</sup> )	15.8%	<b>No</b>

### Compliance Assessment

Clause	Compliance with Requirements	Consistency Aims/Objectives
A1.7 Considerations before consent is granted	Yes	Yes
A4.9 Mona Vale Locality	Yes	Yes
B1.3 Heritage Conservation - General	Yes	Yes
B1.4 Aboriginal Heritage Significance	Yes	Yes
B3.6 Contaminated Land and Potentially Contaminated Land	Yes	Yes
B4.6 Wildlife Corridors	Yes	Yes
B5.15 Stormwater	Yes	Yes
B8.1 Construction and Demolition - Excavation and Landfill	Yes	Yes
B8.3 Construction and Demolition - Waste Minimisation	Yes	Yes
B8.4 Construction and Demolition - Site Fencing and Security	Yes	Yes
C1.1 Landscaping	Yes	Yes
C1.2 Safety and Security	Yes	Yes
C1.3 View Sharing	Yes	Yes
C1.4 Solar Access	Yes	Yes
C1.5 Visual Privacy	Yes	Yes
C1.6 Acoustic Privacy	Yes	Yes
C1.7 Private Open Space	Yes	Yes
C1.12 Waste and Recycling Facilities	Yes	Yes
C1.13 Pollution Control	Yes	Yes
C1.23 Eaves	Yes	Yes
C1.25 Plant, Equipment Boxes and Lift Over-Run	Yes	Yes
D9.1 Character as viewed from a public place	Yes	Yes
D9.2 Scenic protection - General	Yes	Yes
D9.3 Building colours and materials	Yes	Yes
D9.6 Front building line	Yes	Yes
D9.7 Side and rear building line	Yes	Yes
D9.9 Building envelope	Yes	Yes
D9.11 Landscaped Area - Environmentally Sensitive Land	No	Yes

## Detailed Assessment

### **D9.11 Landscaped Area - Environmentally Sensitive Land**

#### Detailed description of non-compliance

This control requires at least 60% of the site area to be landscaped. Provided the outcomes of this control are achieved, the following may be permitted on the landscaped proportion of the site:

- impervious areas less than 1 metre in width (e.g. pathways and the like);
- for single dwellings on land zoned R2 Low Density Residential, R3 Medium Density Residential or E4 Environmental Living, up to 6% of the total site area may be provided as impervious landscape treatments providing these areas are for outdoor recreational purposes only (e.g. roofed or unroofed pergolas, paved private open space, patios, pathways and uncovered decks no higher than 1 metre above ground level (existing)).

The proposal provides 44.3% (296.7m<sup>2</sup>) landscaped area including the above variation permitted for the decking and pool area. It is noted that there is an existing non-compliance with this control, to which the proposal only provides a further reduction of 10.1m<sup>2</sup> of landscaped area.

#### Merit consideration

With regard to the consideration of a variation, the proposed development is considered against the underlying outcomes of the control as follows:

- *Achieve the desired future character of the Locality. (S)*

#### Comment:

The proposal maintains the low density residential nature of the area and therefore achieves the desired future character of the Locality.

- *The bulk and scale of the built form is minimised. (En, S)*

#### Comment:

The proposed development consists of minor alterations and additions that are predominantly within the footprint of the existing dwelling. As such, the proposal adds minimal bulk and scale to the built form.

- *A reasonable level of amenity and solar access is provided and maintained. (En, S)*

#### Comment:

The proposal maintains adequate spatial separation to adjoining properties to assist with providing a reasonable level of amenity and solar access.

- *Vegetation is retained and enhanced to visually reduce the built form. (En)*

#### Comment:

The proposal does not require the removal of any significant vegetation and sufficient landscaping is provided to visually reduce the built form.

- *Conservation of natural vegetation and biodiversity. (En)*

Comment:

The proposal does not impact on any native vegetation and retains biodiversity values.

- *Stormwater runoff is reduced, preventing soil erosion and siltation of natural drainage channels. (En)*

Comment:

The proposal helps reduce stormwater runoff, prevent soil erosion and siltation of natural drainage channels.

- *To preserve and enhance the rural and bushland character of the area. (En, S)*

Comment:

The proposal does not detract from the bushland character of the area.

- *Soft surface is maximised to provide for infiltration of water to the water table, minimise run-off and assist with stormwater management. (En, S)*

Comment:

Sufficient soft surface is retained to provide for infiltration of water to the water table, minimise run-off and assist with stormwater management.

Having regard to the above assessment, it is concluded that the proposed development is consistent with the relevant objectives of PLEP 2014 / P21DCP and the objectives specified in s1.3 of the Environmental Planning and Assessment Act, 1979. Accordingly, this assessment finds that the proposal is supported, in this particular circumstance.

## **THREATENED SPECIES, POPULATIONS OR ECOLOGICAL COMMUNITIES**

The proposal will not significantly affect threatened species, populations or ecological communities, or their habitats.

## **CRIME PREVENTION THROUGH ENVIRONMENTAL DESIGN**

The proposal is consistent with the principles of Crime Prevention Through Environmental Design.

## **POLICY CONTROLS**

### **Northern Beaches Section 7.12 Contributions Plan 2022**

The proposal is subject to the application of Northern Beaches Section 7.12 Contributions Plan 2022.

A monetary contribution of \$ 875 is required for the provision of new and augmented public infrastructure. The contribution is calculated as 0.5% of the total development cost of \$ 175,010.

## **CONCLUSION**

The site has been inspected and the application assessed having regard to all documentation submitted by the applicant and the provisions of:

- Environmental Planning and Assessment Act 1979;
- Environmental Planning and Assessment Regulation 2021;
- All relevant and draft Environmental Planning Instruments;
- Pittwater Local Environment Plan;
- Pittwater Development Control Plan; and
- Codes and Policies of Council.

This assessment has taken into consideration the submitted plans, Statement of Environmental Effects, all other documentation supporting the application and public submissions, and does not result in any unreasonable impacts on surrounding, adjoining, adjacent and nearby properties subject to the conditions contained within the recommendation.

In consideration of the proposal and the merit consideration of the development, the proposal is considered to be:

- Consistent with the objectives of the DCP
- Consistent with the zone objectives of the LEP
- Consistent with the aims of the LEP
- Consistent with the objectives of the relevant EPIs
- Consistent with the objects of the Environmental Planning and Assessment Act 1979

Council is satisfied that the Applicant's written request under Clause 4.6 of the Pittwater Local Environmental Plan 2014 seeking to justify variation of the development standard contained within Clause 4.3 Height of Buildings has adequately addressed and demonstrated that:

- Compliance with the development standard is unreasonable or unnecessary in the circumstances of the case; and
- There are sufficient environmental planning grounds to justify the variation.

It is considered that the proposed development satisfies the appropriate controls and that all processes and assessments have been satisfactorily addressed.

## **RECOMMENDATION**

That Northern Beaches Council, as the consent authority, vary the development standard contained within Clause 4.3 Height of Buildings, pursuant to Clause 4.6 of the Pittwater Local Environmental Plan 2014 because the Applicant's written request has adequately addressed the merits required to be demonstrated by subclause (3) of Clause 4.6.

Accordingly Council as the consent authority grant Development Consent to DA2024/0992 for Alterations and additions to a dwelling house on land at Lot 27 DP 9500, 123 Waterview Street, MONA VALE, subject to the conditions printed below:

## **Terms and Reasons for Conditions**

Under section 88(1)(c) of the EP&A Regulation, the consent authority must provide the terms of all conditions and reasons for imposing the conditions other than the conditions prescribed under section 4.17(11) of the EP&A Act. The terms of the conditions and reasons are set out below.

## GENERAL CONDITIONS

### 1. **Approved Plans and Supporting Documentation**

Development must be carried out in accordance with the following approved plans (stamped by Council) and supporting documentation, except where the conditions of this consent expressly require otherwise.

<b>Approved Plans</b>				
<b>Plan Number</b>	<b>Revision Number</b>	<b>Plan Title</b>	<b>Drawn By</b>	<b>Date of Plan</b>
DA 2-A	A	Site Plan	RM Design & Consulting	20 August 2024
DA 4-A	A	Ground Floor Plan	RM Design & Consulting	20 August 2024
DA 5-A	A	First Floor Plan	RM Design & Consulting	20 August 2024
DA 6-A	A	Roof Plan	RM Design & Consulting	20 August 2024
DA 7-A	A	Elevations	RM Design & Consulting	20 August 2024
DA 8-A	A	Elevations	RM Design & Consulting	20 August 2024
DA 9-A	A	Sections	RM Design & Consulting	20 August 2024

<b>Approved Reports and Documentation</b>			
<b>Document Title</b>	<b>Version Number</b>	<b>Prepared By</b>	<b>Date of Document</b>
BASIX Certificate No. A1756148	-	Roman Marjanac	17 July 2024
Waste Management Plan	-	-	-

In the event of any inconsistency between the approved plans, reports and documentation, the approved plans prevail.

In the event of any inconsistency between the approved plans and a condition of this consent, the condition prevails.

Reason: To ensure all parties are aware of the approved plans and supporting documentation that applies to the development.

### 2. **Compliance with Other Department, Authority or Service Requirements**

The development must be carried out in compliance with all recommendations and

requirements, excluding general advice, within the following:

Other Department, Authority or Service	EDMS Reference	Dated
Ausgrid	Ausgrid Referral Response	Undated

(NOTE: For a copy of the above referenced document/s, please see Application Tracking on Council's website [www.northernbeaches.nsw.gov.au](http://www.northernbeaches.nsw.gov.au))

Reason: To ensure the work is carried out in accordance with the determination and the statutory requirements of other departments, authorities or bodies.

### 3. Prescribed Conditions

- (a) All building works must be carried out in accordance with the requirements of the Building Code of Australia (BCA).
- (b) BASIX affected development must comply with the schedule of BASIX commitments specified within the submitted BASIX Certificate (demonstrated compliance upon plans/specifications is required prior to the issue of the Construction Certificate);
- (c) A sign must be erected in a prominent position on any site on which building work, subdivision work or demolition work is being carried out:
  - (i) showing the name, address and telephone number of the Principal Certifier for the work, and
  - (ii) showing the name of the principal contractor (if any) for any building work and a telephone number on which that person may be contacted outside working hours, and
  - (iii) stating that unauthorised entry to the work site is prohibited.

Any such sign is to be maintained while the building work, subdivision work or demolition work is being carried out, but must be removed when the work has been completed.
- (d) Residential building work within the meaning of the Home Building Act 1989 must not be carried out unless the Principal Certifier for the development to which the work relates (not being the Council) has given the Council written notice of the following information:
  - (i) in the case of work for which a principal contractor is required to be appointed:
    - A. the name and licence number of the principal contractor, and
    - B. the name of the insurer by which the work is insured under Part 6 of that Act,
  - (ii) in the case of work to be done by an owner-builder:
    - A. the name of the owner-builder, and
    - B. if the owner-builder is required to hold an owner-builder permit under that Act, the number of the owner-builder permit.

If arrangements for doing the residential building work are changed while the work is in progress so that the information notified under becomes out of date, further work must not be carried out unless the Principal Certifier for the development to which the work relates (not being the Council) has given the Council written notice of the updated information.
- (e) Development that involves an excavation that extends below the level of the base of the footings of a building on adjoining land, the person having the benefit of the

development consent must, at the person's own expense:

- (i) protect and support the adjoining premises from possible damage from the excavation, and
- (ii) where necessary, underpin the adjoining premises to prevent any such damage.
- (iii) must, at least 7 days before excavating below the level of the base of the footings of a building on an adjoining allotment of land, give notice of intention to do so to the owner of the adjoining allotment of land and furnish particulars of the excavation to the owner of the building being erected or demolished.
- (iv) the owner of the adjoining allotment of land is not liable for any part of the cost of work carried out for the purposes of this clause, whether carried out on the allotment of land being excavated or on the adjoining allotment of land.

In this clause, allotment of land includes a public road and any other public place.

Reason: Legislative requirement.

#### 4. **General Requirements**

- (a) Unless authorised by Council:

Building construction and delivery of material hours are restricted to:

- 7.00 am to 5.00 pm inclusive Monday to Friday,
- 8.00 am to 1.00 pm inclusive on Saturday,
- No work on Sundays and Public Holidays.

Demolition and excavation works are restricted to:

- 8.00 am to 5.00 pm Monday to Friday only.

(Excavation work includes the use of any excavation machinery and the use of jackhammers, rock breakers, excavators, loaders and the like, regardless of whether the activities disturb or alter the natural state of the existing ground stratum or are breaking up/removing materials from the site).

- (b) Construction certificate plans are to be in accordance with all finished levels identified on approved plans. Notes attached to plans indicating tolerances to levels are not approved.
- (c) Should any asbestos be uncovered on site, its demolition and removal must be carried out in accordance with WorkCover requirements and the relevant Australian Standards.
- (d) At all times after the submission of the Notice of Commencement to Council, a copy of the Development Consent and Construction Certificate is to remain onsite at all times until the issue of an Occupation Certificate. The consent shall be available for perusal of any Authorised Officer.
- (e) Where demolition works have been completed and new construction works have not commenced within 4 weeks of the completion of the demolition works that area affected by the demolition works shall be fully stabilised and the site must be maintained in a safe and clean state until such time as new construction works commence.
- (f) Onsite toilet facilities (being either connected to the sewer or an accredited sewer management facility) for workers are to be provided for construction sites at a rate of 1 per 20 persons.



- (g) Prior to the release of the Construction Certificate, payment of the following is required:
- i) Long Service Levy - Payment should be made to Service NSW (online or in person) or alternatively to Northern Beaches Council in person at a Customer Service Centre. Payment is not required where the value of the works is less than \$250,000. The Long Service Levy is calculated on 0.25% of the building and construction work. The levy rate and level in which it applies is subject to legislative change. The applicable fee at the time of payment of the Long Service Levy will apply.
  - ii) Section 7.11 or Section 7.12 Contributions Plan – Payment must be made to Northern Beaches Council. Where the subject land to which the development is proposed is subject to either a Section 7.11 or 7.12 Contributions Plan, any contribution to which the development is liable under the respective plan that applies is to be paid to Council. The outstanding contribution will be indexed at time of payment in accordance with the relevant Contributions Plan.
  - iii) Housing and Productivity Contribution - Payment must be made on the NSW Planning Portal for development to which this contribution applies. The amount payable is subject to indexation at the time of payment.
- (h) The applicant shall bear the cost of all works associated with the development that occurs on Council's property.
- (i) No skip bins, building materials, demolition or excavation waste of any nature, and no hoist, plant or machinery (crane, concrete pump or lift) shall be placed on Council's footpaths, roadways, parks or grass verges without Council Approval.
- (j) Demolition materials and builders' wastes are to be removed to approved waste/recycling centres.
- (k) No trees or native shrubs or understorey vegetation on public property (footpaths, roads, reserves, etc.), on the land to be developed, or within adjoining properties, shall be removed or damaged during excavation or construction unless specifically approved in this consent including for the erection of any fences, hoardings or other temporary works.
- (l) Prior to the commencement of any development onsite for:
- i) Building/s that are to be erected
  - ii) Building/s that are situated in the immediate vicinity of a public place and is dangerous to persons or property on or in the public place
  - iii) Building/s that are to be demolished
  - iv) For any work/s that is to be carried out
  - v) For any work/s that is to be demolished
- The person responsible for the development site is to erect or install on or around the development area such temporary structures or appliances (wholly within the development site) as are necessary to protect persons or property and to prevent unauthorised access to the site in order for the land or premises to be maintained in a safe or healthy condition. Upon completion of the development, such temporary structures or appliances are to be removed within 7 days.
- (m) A "Road Opening Permit" must be obtained from Council, and all appropriate charges paid, prior to commencement of any work on Council property. The owner/applicant shall be responsible for all public utilities and services in the area of the work, shall notify all relevant Authorities, and bear all costs associated with any repairs and/or adjustments as those Authorities may deem necessary.

- (n) The works must comply with the relevant Ausgrid Network Standards and SafeWork NSW Codes of Practice.
- (o) Requirements for new swimming pools/spas or existing swimming pools/spas affected by building works.
  - (1) Child resistant fencing is to be provided to any swimming pool or lockable cover to any spa containing water and is to be consistent with the following;  
  
Relevant legislative requirements and relevant Australian Standards (including but not limited) to:
    - (i) Swimming Pools Act 1992
    - (ii) Swimming Pools Amendment Act 2009
    - (iii) Swimming Pools Regulation 2018
    - (iv) Australian Standard AS1926 Swimming Pool Safety
    - (v) Australian Standard AS1926.1 Part 1: Safety barriers for swimming pools
    - (vi) Australian Standard AS1926.2 Part 2: Location of safety barriers for swimming pools.
  - (2) A 'KEEP WATCH' pool safety and aquatic based emergency sign, issued by Royal Life Saving is to be displayed in a prominent position within the pool/spa area.
  - (3) Filter backwash waters shall be conveyed to the Sydney Water sewerage system in sewered areas or managed on-site in unsewered areas in a manner that does not cause pollution, erosion or run off, is separate from the irrigation area for any wastewater system and is separate from any onsite stormwater management system.
  - (4) Swimming pools and spas must be registered with the Division of Local Government.

Reason: To ensure that works do not interfere with reasonable amenity expectations of residents and the community.

## FEES / CHARGES / CONTRIBUTIONS

### 5. Policy Controls

Northern Beaches Section 7.12 Contributions Plan 2022

A monetary contribution of \$875.05 is payable to Northern Beaches Council for the provision of local infrastructure and services pursuant to section 7.12 of the Environmental Planning & Assessment Act 1979 and the Northern Beaches Section 7.12 Contributions Plan (as amended).

The monetary contribution is based on a development cost of \$175,010.00.

The total amount payable will be adjusted at the time the payment is made, in accordance with the provisions of the Northern Beaches Section 7.12 Contributions Plan (as amended).

Details demonstrating compliance, by way of written receipts issued by Council, are to be submitted to the Certifier prior to issue of any Construction Certificate or, if relevant, the Subdivision Certificate (whichever occurs first).

A copy of the Contributions Plan is available for inspection at 725 Pittwater Road, Dee Why or on Council's website at Northern Beaches Council - Development Contributions.

Reason: To provide for contributions in accordance with the Contribution Plan to fund the provision of new or augmented local infrastructure and services.

## 6. **Security Bond**

A bond (determined from cost of works) of \$2,000 and an inspection fee in accordance with Council's Fees and Charges paid as security are required to ensure the rectification of any damage that may occur to the Council infrastructure contained within the road reserve adjoining the site as a result of construction or the transportation of materials and equipment to and from the development site.

An inspection fee in accordance with Council adopted fees and charges (at the time of payment) is payable for each kerb inspection as determined by Council (minimum (1) one inspection).

All bonds and fees shall be deposited with Council prior to Construction Certificate or demolition work commencing, and details demonstrating payment are to be submitted to the Certifier prior to the issue of the Construction Certificate.

To process the inspection fee and bond payment a Bond Lodgement Form must be completed with the payments (a copy of the form is attached to this consent and alternatively a copy is located on Council's website at [www.northernbeaches.nsw.gov.au](http://www.northernbeaches.nsw.gov.au)).

Reason: To ensure adequate protection of Council's infrastructure.

## **BUILDING WORK – BEFORE ISSUE OF A CONSTRUCTION CERTIFICATE**

### 7. **Stormwater Drainage Disposal**

The stormwater drainage systems for the development are to be designed, installed and maintained in accordance with Council's Water Management for Development Policy.

All stormwater drainage systems must comply with the requirements of Council's Water Management for Development Policy. Any recommendations identified within a Geotechnical Report relevant to the development are to be incorporated into the design of the stormwater drainage system. Details demonstrating compliance from a qualified and practising Civil Engineer and where relevant a Geotechnical Engineer must be submitted to and approved by the Certifier prior to the issue of a Construction Certificate.

When the proposed discharge point for the development in this consent cannot strictly comply with the Water Management for Development Policy, the Applicant must apply to verify the proposed discharge point by gaining Council approval via a Stormwater Drainage Application. Council approval must be provided to the Certifier prior to the issue of a Construction Certificate when a Stormwater Drainage Application is required. The Stormwater Drainage Application form can be found on Council's website.

Compliance with this condition must not result in variations to the approved development or additional tree removal.

Reason: To ensure satisfactory management of stormwater.

#### 8. **Installation and Maintenance of Sediment Control**

Prior to any works commencing on site, including demolition, an erosion and sediment control plan must be prepared by a suitably qualified person in accordance with the following documents and provided to the Principal Certifier:

1. Council's relevant development control plan,
2. The guidelines set out in the NSW Department of Housing manual 'Managing Urban Stormwater: Soils and Construction Certificate' (the Blue Book) (as amended from time to time), and
3. The 'Do it Right On-Site, Soil and Water Management for the Construction Industry' (Southern Sydney Regional Organisation of Councils and the Natural Heritage Trust) (as amended from time to time).

Techniques used for erosion and sediment control on site are to be adequately maintained and monitored at all times, particularly after periods of rain, and shall remain in proper operation until all development activities have been completed and the site is sufficiently stabilised with vegetation.

Reason: To ensure no substance other than rainwater enters the stormwater system and waterways.

#### 9. **Compliance with Standards**

The development is required to be carried out in accordance with all relevant Australian Standards.

Details demonstrating compliance with the relevant Australian Standard are to be submitted to the Certifier prior to the issue of the Construction Certificate.

Reason: To ensure the development is constructed in accordance with appropriate standards.

#### 10. **External Finishes to Roof**

The external finish to the roof shall have a Solar Absorptance (SA) greater than 0.43 in accordance with the requirements of the BASIX Certificate to minimise solar reflections to neighbouring properties. Any roof with a reflective finish is not permitted.

Green roofs and areas where solar panels (PV) are installed are excluded from conforming to the SA range.

Details demonstrating compliance are to be submitted to the Certifier prior to the issue of the construction certificate.

Reason: To ensure that excessive glare or reflectivity nuisance does not occur as a result of the development.

#### 11. **Sydney Water "Tap In"**

The approved plans must be submitted to the Sydney Water Tap in service, prior to works commencing, to determine whether the development will affect any Sydney Water assets and/or easements. The appropriately stamped plans must then be submitted to the Certifier demonstrating the works are in compliance with Sydney Water requirements.

Please refer to the website [www.sydneywater.com.au](http://www.sydneywater.com.au) for:

- o "Tap in" details - see <http://www.sydneywater.com.au/tapin>
- o Guidelines for Building Over/Adjacent to Sydney Water Assets.

Or telephone 13 000 TAP IN (1300 082 746).

Reason: To ensure compliance with the statutory requirements of Sydney Water.

## DURING BUILDING WORK

### 12. **Removing, Handling and Disposing of Asbestos**

Any asbestos material arising from the demolition process shall be removed and disposed of in accordance with the following requirements:

- o Work Health and Safety Act;
- o Work Health and Safety Regulation;
- o Code of Practice for the Safe Removal of Asbestos [NOHSC:2002 (1998)];
- o Guide to the Control of Asbestos Hazards in Buildings and Structures [NOHSC: 3002 (1998);
- o Clause 42 of the Protection of the Environment Operations (Waste) Regulation 2005; and
- o The demolition must be undertaken in accordance with Australian Standard AS2601 – The Demolition of Structures.

Reason: For the protection of the environment and human health.

### 13. **Demolition Works - Asbestos**

Demolition works must be carried out in compliance with WorkCover Short Guide to Working with Asbestos Cement and Australian Standard AS 2601 2001 The Demolition of Structures.

The site must be provided with a sign containing the words DANGER ASBESTOS REMOVAL IN PROGRESS measuring not less than 400 mm x 300 mm and be erected in a prominent visible position on the site. The sign is to be erected prior to demolition work commencing and is to remain in place until such time as all asbestos cement has been removed from the site and disposed to a lawful waste disposal facility.

All asbestos laden waste, including flat, corrugated or profiled asbestos cement sheets must be disposed of at a lawful waste disposal facility. Upon completion of tipping operations the applicant must lodge to the Principal Certifier, all receipts issued by the receiving tip as evidence of proper disposal.

Adjoining property owners are to be given at least seven (7) days' notice in writing of the intention to disturb and remove asbestos from the development site.

Reason: To ensure the long term health of workers on site and occupants of the building is not put at risk unnecessarily.

### 14. **Waste Management During Development**

The reuse, recycling or disposal of waste during works must be done generally in accordance with the Waste Management Plan for this development.

Details demonstrating compliance must be submitted to the Principal Certifier.

Reason: To ensure demolition and construction waste is recycled or reused and to limit landfill.

## BEFORE ISSUE OF THE OCCUPATION CERTIFICATE

### 15. Stormwater Drainage Disposal Certification

Certification from an appropriately qualified and practising Civil Engineer demonstrating the stormwater drainage systems have been designed and installed in accordance with the requirements of Council's Water Management for Development Policy and where relevant a Geotechnical Engineer shall be provided to the Principal Certifier prior to the issue of an Occupation Certificate, and;

If any on site stormwater detention system is installed the Applicant shall lodge the Legal Documents Authorisation Application with Council.

The application is to include the completed request forms (NSW Land Registry standard forms 13PC and/or 13RPA) and a copy of the Works-as-Executed plan (details overdrawn on a copy of the approved drainage plan), hydraulic engineers' certification. A guide to the process and associated Legal Document Authorisation Application form can be found on Council's website. The Applicant shall create on the Title a positive covenant in respect to the ongoing maintenance and restriction as to user over the on-site stormwater detention system within this development consent.

The terms of the positive covenant and restriction are to be prepared to Council's standard requirements at the applicant's expense and endorsed by Northern Beaches Council's delegate prior to lodgement with the NSW Land Registry Services. Northern Beaches Council shall be nominated as the authority to release, vary or modify such covenant. A copy of the certificate of title demonstrating the creation of the positive covenant and restriction as to user for the on-site stormwater detention system is to be submitted.

Details demonstrating compliance are to be submitted to the Principal Certifier prior to the issue of an Occupation Certificate.

Reason: To ensure satisfactory management of stormwater.

### 16. Waste Management Confirmation

Prior to the issue of an Occupation Certificate, evidence / documentation must be submitted to the Principal Certifier that all waste material from the development site arising from demolition and/or construction works has been appropriately recycled, reused or disposed of generally in accordance with the approved Waste Management Plan.

Reason: To ensure demolition and construction waste is recycled or reused and to limit landfill.

In signing this report, I declare that I do not have a Conflict of Interest.

**Signed**

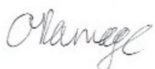

**Olivia Ramage, Planner**

The application is determined on 27/08/2024, under the delegated authority of:



**Adam Richardson, Manager Development Assessments**