

FOR DEVELOPMENT APPLICATION ONLY

ISSUED FOR DEVELOPMENT APPLICATION  
AMENDMENT  
LEVEL 2 / 271 ALFRED STREET NORTH  
NORTH SYDNEY NSW 2060  
EMAIL architects@mhdpa.com.au  
TELEPHONE (02) 9955 5608  
NSW NOMINATED ARCHITECT  
MARK HURCUM - Reg. No. 5605  
© Mark Hurcum Design Practice Pty Limited  
DA TITLE BLOCK 2020-A

APRIL 2021  
DATE  
A  
REVISION  
This drawing is the copyright of Mark  
Hurcum Design Practice Pty Limited and  
may not be altered, reproduced or  
transmitted in any form or by any means  
in part or in whole without the written  
permission of Mark Hurcum Design  
Practice Pty Limited.

NEW HORTON RESIDENCE  
39 ATTUNGA ROAD NEWPORT

PERSPECTIVE - VIEW FROM  
NORTHERN ATTUNGA ROAD  
NOT TO SCALE

2003  
FEB 2021

SK18 A

**MHDP**  
ARCHITECTS



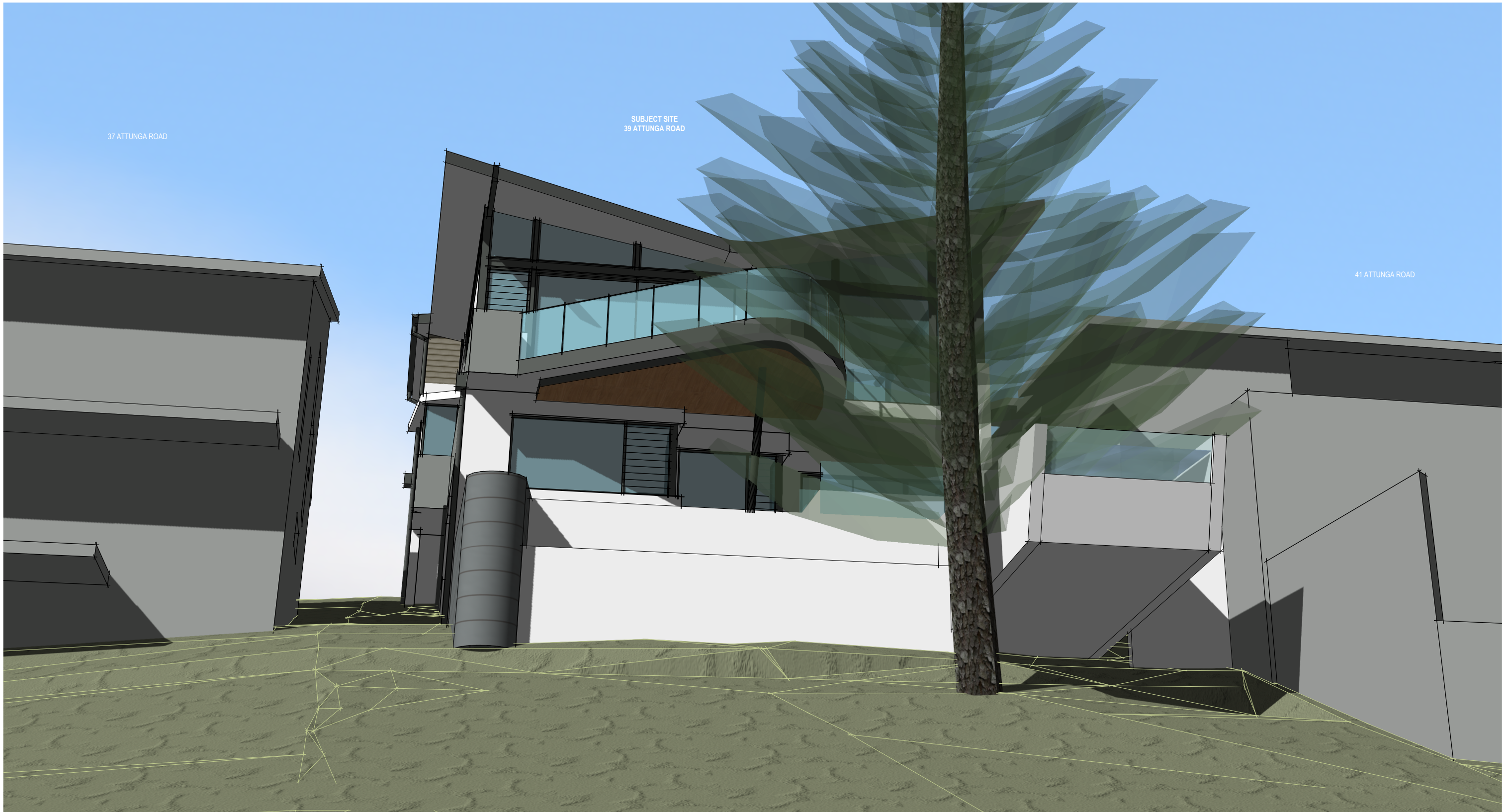

FOR DEVELOPMENT APPLICATION ONLY

ISSUED FOR DEVELOPMENT APPLICATION  
AMENDMENT  
LEVEL 2 / 271 ALFRED STREET NORTH  
NORTH SYDNEY NSW 2060  
EMAIL: architects@mhdpc.com.au  
TELEPHONE (02) 9955 5608  
NSW NOMINATED ARCHITECT  
MARK HURCUM - Reg. No. 5605  
© Mark Hurcum Design Practice Pty Limited  
DA TITLE BLOCK 2020-A

APRIL 2021  
DATE  
A  
REVISION  
This drawing is the copyright of Mark  
Hurcum Design Practice Pty Limited and  
may not be altered, reproduced or  
transmitted in any form or by any means  
in part or in whole without the written  
permission of Mark Hurcum Design  
Practice Pty Limited.

NEW HORTON RESIDENCE  
39 ATTUNGA ROAD NEWPORT

PERSPECTIVE - VIEW FROM  
SOUTHERN ATTUNGA ROAD  
NOT TO SCALE

2003  
FEB 2021

SK19 A

**MHDP**  
ARCHITECTS

