

ISSUE	DATE	DESCRIPTION
A	15.09.2015	ISSUED FOR INFORMATION
B	23.09.2015	ISSUED FOR INFORMATION
C	24.09.2015	ISSUED FOR DEVELOPMENT APPLICATION
D	13.10.2015	ISSUED FOR DEVELOPMENT APPLICATION
E	08.12.2015	ISSUED FOR INFORMATION
F	11.12.2015	ISSUED FOR DA

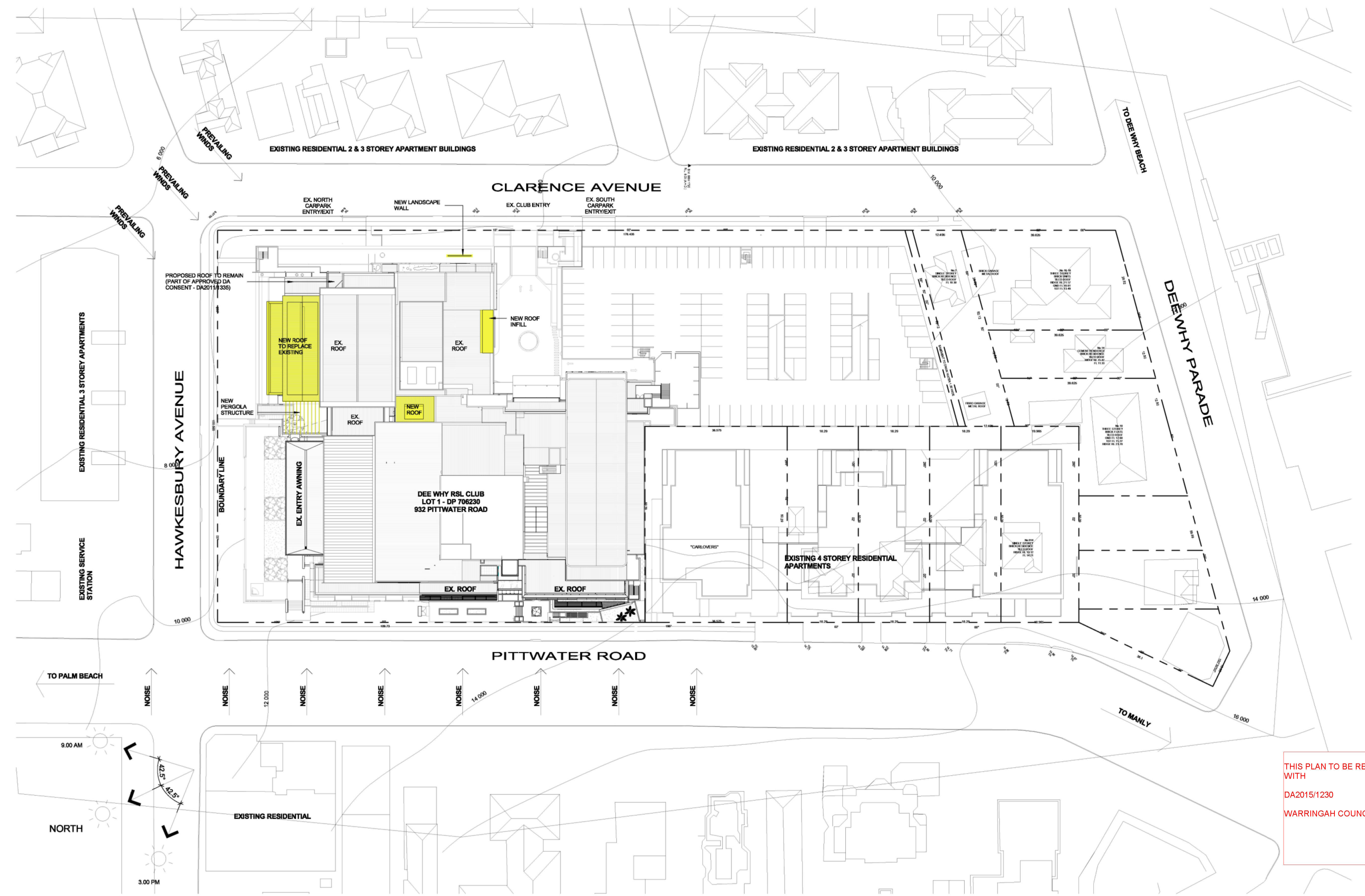

**1 SITE PLAN AND LOCATION PLAN**  
Scale: 1 : 500

## DEE WHY RSL CLUB - STAGE 4B - ALTERATION TO EXISTING CLUB DEVELOPMENT APPLICATION

THIS PLAN TO BE READ IN CONJUNCTION WITH  
DA2015/1230  
WARRINGAH COUNCIL

EXTENT OF PROPOSED WORKS

NOTE: ALL DRAWINGS TO BE READ IN CONJUNCTION WITH SPECIFICATIONS, SCHEDULES AND CONSULTANTS DOCUMENTS. REFER ANY DISCREPANCIES TO ALTIS ARCHITECTURE PTY LTD FOR CLARIFICATION.  
ALL DIMENSIONS ARE TO BE CONFIRMED ON SITE PRIOR TO CONSTRUCTION FABRICATION.  
WHERE SHOWN, STRUCTURAL (INCLUDING STEELWORK), HYDRAULIC, MECHANICAL, ELECTRICAL AND LIFT RISERS ARE INDICATIVE ONLY FOR INFORMATION AND COORDINATION. REFER TO CONSULTANTS DOCUMENTATION FOR LAYOUTS.  
DO NOT USE FOR CONSTRUCTION PURPOSES UNLESS CLEARLY MARKED FOR CONSTRUCTION.

CLIENT:  
**DEE WHY RSL CLUB**

PROJECT:  
**STAGE 4A - CLUB REFURBISHMENT**

ARCHITECT:

**ALTIS**  
architecture

p 61 2 9364 9000 f 61 2 9571 7930 lower deck jones bay wharf  
suite 123/26-32 pirrama road pyrmont nsw 2009 australia

DRAWING TITLE:  
**SITE PLAN**

P4B-DA DRAWING LISTS		
Sheet Number	Sheet Name	Current Revision
DA101	SITE PLAN	F
DA102	LEVEL 2 AND ROOF PLAN - EXISTING & DEMOLITION PLAN	F
DA201	ELEVATIONS	F
DA202	SECTIONS	B
DA401	SHADOW DIAGRAMS	C
DA402	PERSPECTIVE VIEWS	C
DA501	NOTIFICATION PLAN - SITE PLAN	C
DA502	NOTIFICATION PLAN - ELEVATION	C

NOTES:  
Non-lead architect: Rofa Latimer, 9335  
Copyright remains the property of Altis Architecture Pty Ltd.  
Use only fig and dimensions.  
All discrepancies to be referred to Altis Architecture Pty Ltd prior to construction.  
Ensure compliance with the Building Code of Australia and all relevant Australian Standards and Authority requirements.

SCALE: <b>@ B1</b>	DATE: <b>SEPT 2015</b>
DRAWN BY: <b>MC</b>	CHECKED BY: <b>LS</b>
PROJECT NO: <b>2341.04</b>	DRAWING NO: <b>DA101</b>
	ISSUE: <b>F</b>

11/12/2015 1:05:02 PM



ISSUE	DATE	DESCRIPTION
A	15.09.2015	ISSUED FOR INFORMATION
B	23.09.2015	ISSUED FOR INFORMATION
C	24.09.2015	ISSUED FOR DEVELOPMENT APPLICATION
D	13.10.2015	ISSUED FOR DEVELOPMENT APPLICATION
E	08.12.2015	ISSUED FOR INFORMATION
F	11.12.2015	ISSUED FOR DA

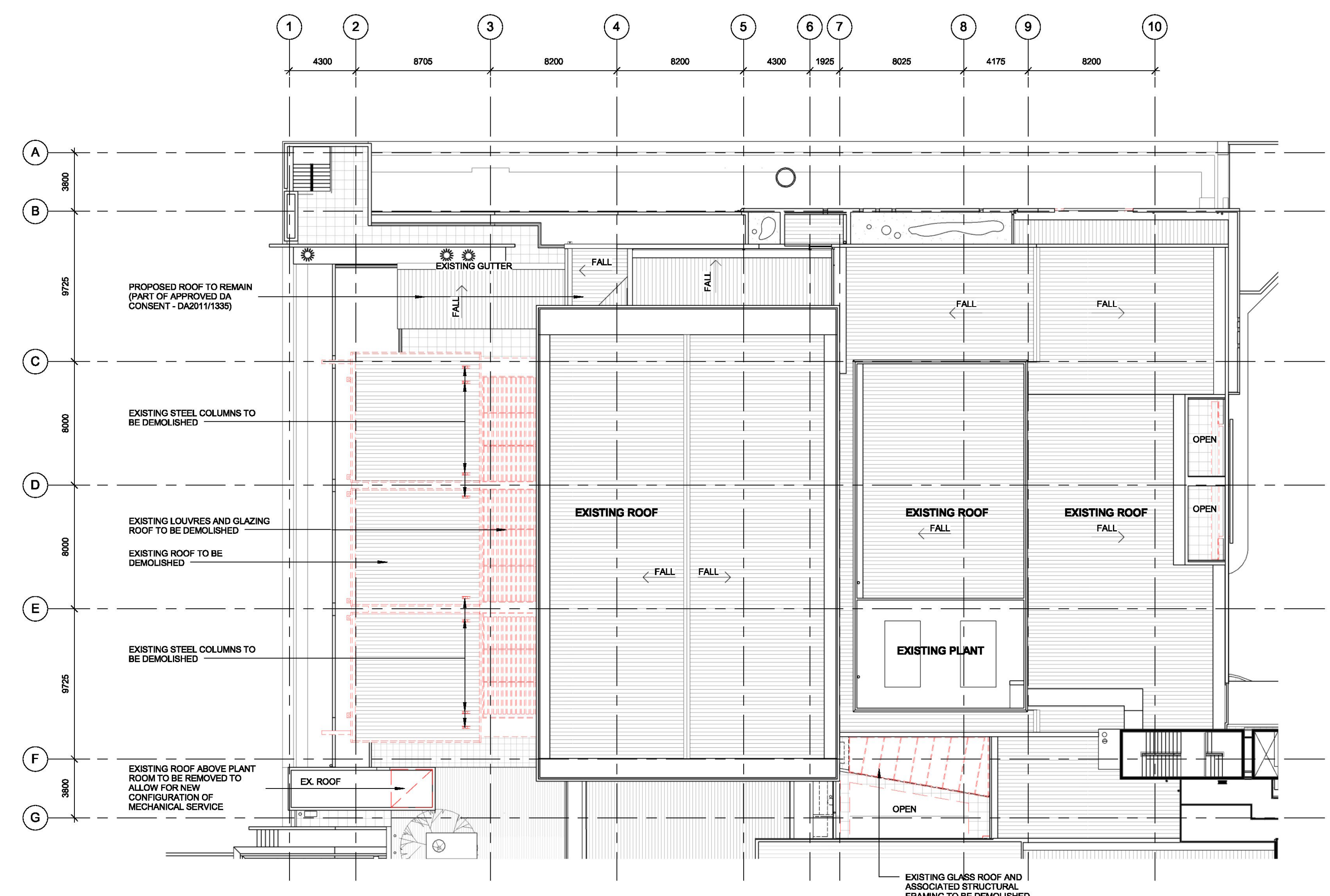

**2 ROOF - EXISTING AND DEMOLITION**  
Scale: 1:200

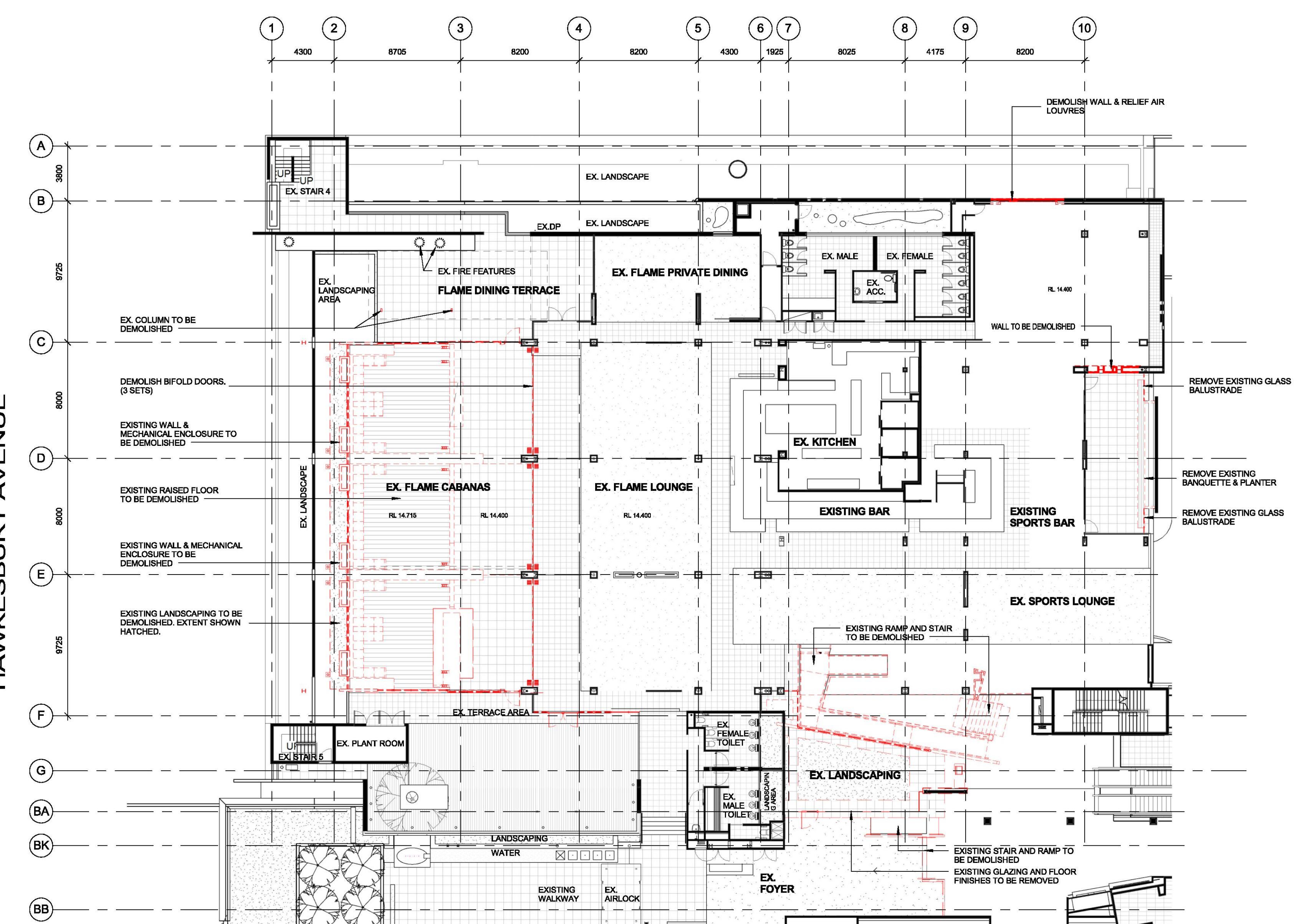

**1 LEVEL 2 - EXISTING AND DEMOLITION**  
Scale: 1:200

HAWKESBURY AVENUE

**KEY**  
--- EXISTING ELEMENTS TO BE DEMOLISHED

NOTE: ALL DRAWINGS TO BE READ IN CONJUNCTION WITH SPECIFICATIONS, SCHEDULES AND CONSULTANTS DOCUMENTS. REFER ANY DISCREPANCIES TO ALTIS ARCHITECTURE PTY LTD FOR CLARIFICATION.  
ALL DIMENSIONS ARE TO BE CONFIRMED ON SITE PRIOR TO CONSTRUCTION FABRICATION.  
WHERE SHOWN, STRUCTURAL INCLUDING STRUCTURAL, HYDRAULIC, MECHANICAL, ELECTRICAL AND LIFT RISERS ARE INDICATIVE ONLY FOR INFORMATION AND COORDINATION. REFER TO CONSULTANTS DOCUMENTATION FOR LAYOUTS.  
DO NOT USE FOR CONSTRUCTION PURPOSES UNLESS CLEARLY MARKED FOR CONSTRUCTION.

CLIENT:  
**DEE WHY RSL CLUB**

PROJECT:  
**STAGE 4A - CLUB REFURBISHMENT**

ARCHITECT:  
**ALTIS**  
architecture  
p. 61 2 9384 9000 f. 61 2 9571 7930 lower deck jones bay wharf  
suite 123/26-32 pirrama road pyrmont nsw 2009 australia

DRAWING TITLE:  
**LEVEL 2 AND ROOF PLAN - EXISTING & DEMOLITION PLAN**

THIS PLAN TO BE READ IN CONJUNCTION WITH  
DA2015/1230  
WARRINGAH COUNCIL

NOTES:  
Non-rated architect: Rohit Laxman: 9335  
Copyright remains the property of Altis Architecture Pty Ltd.  
Use only if signed dimensions.  
All discrepancies to be referred to Altis Architecture Pty Ltd prior to construction.  
Ensure compliance with the Building Code of Australia and all relevant Australian Standards and Authority requirements.

SCALE:	DATE:
1:200 @ B1	SEPT 2015
DRAWN BY: MC	CHECKED BY: LS
PROJECT NO: 2341.04	DRAWING NO: DA102
ISSUE: F	

11/12/2015 1:05:08 PM







ISSUE	DATE	DESCRIPTION
A	15.09.2015	ISSUED FOR INFORMATION
B	23.09.2015	ISSUED FOR INFORMATION
C	24.09.2015	ISSUED FOR DEVELOPMENT APPLICATION
D	13.10.2015	ISSUED FOR DEVELOPMENT APPLICATION
E	08.12.2015	ISSUED FOR INFORMATION
F	11.12.2015	ISSUED FOR DA

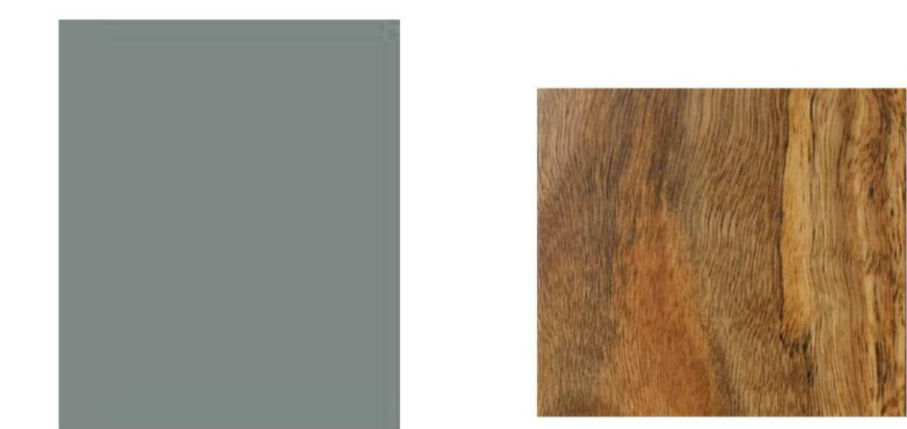

RF01 - COLORBOND ROOF TO MATCH EXISTING COLOUR: WINDSPRAY

TF01 - TIMBER PERGOLA SPECIES: SPOTTED GUM

**4 FINISHES BOARD**  
Scale: 1 : 300

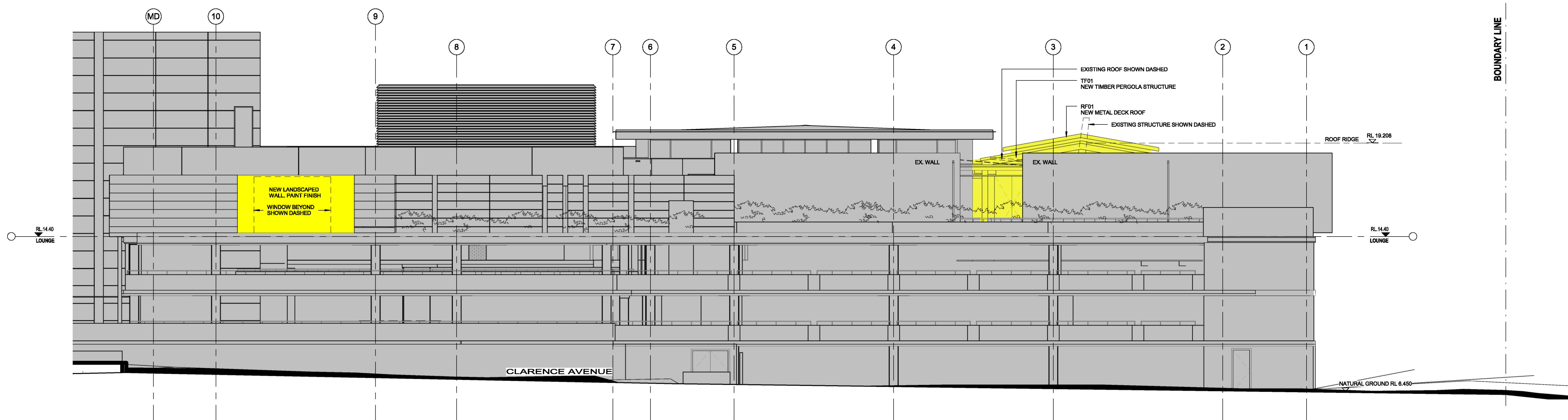

**1 EAST ELEVATION**  
Scale: 1 : 100

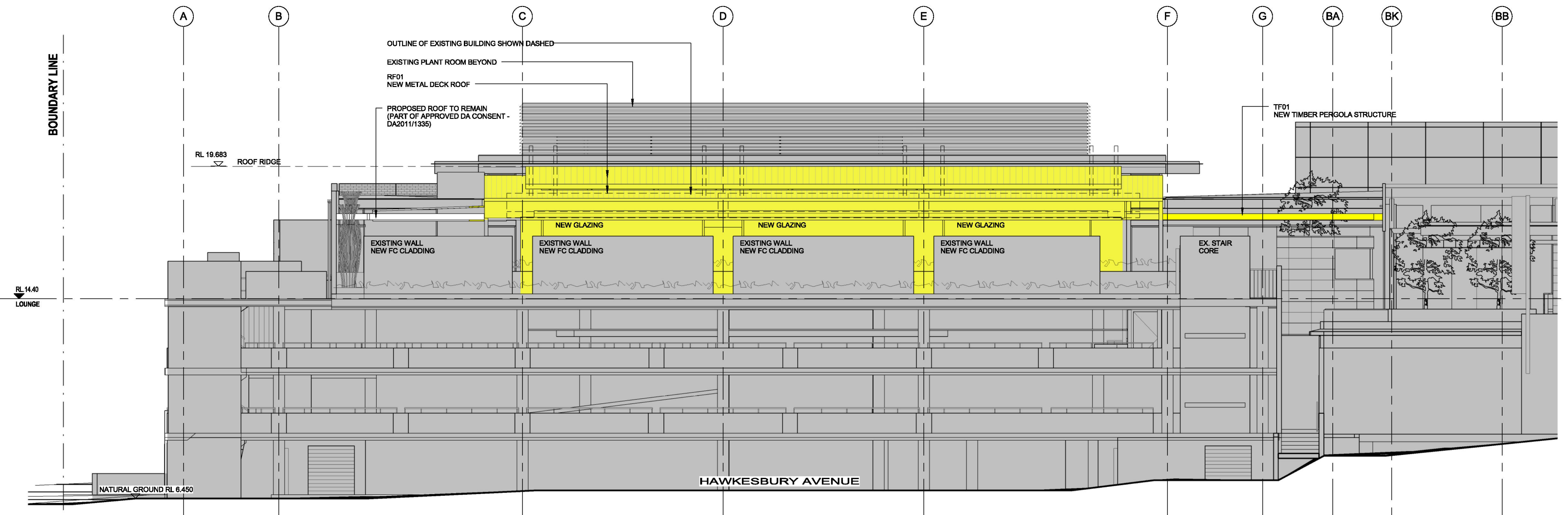

**2 NORTH ELEVATION**  
Scale: 1 : 100

- KEY**
- EXTENT OF PROPOSED EXTERNAL NEW WORKS
  - NO NEW WORKS TO EXISTING CLUB
  - OUTLINE OF EXISTING BUILDING

NOTE: ALL DRAWINGS TO BE READ IN CONJUNCTION WITH SPECIFICATIONS, SCHEDULES AND CONSULTANTS DOCUMENTS. REFER ANY DISCREPANCIES TO ALTIS ARCHITECTURE PTY LTD FOR CLARIFICATION.

ALL DIMENSIONS ARE TO BE CONFIRMED ORBIT PRIOR TO CONSTRUCTION FABRICATION.

WHERE SHOWN, STRUCTURAL (INCLUDING BUILDING), HYDRAULIC, MECHANICAL, ELECTRICAL AND LIFT RISERS ARE INDICATIVE ONLY FOR INFORMATION AND COORDINATION. REFER TO CONSULTANTS DOCUMENTATION FOR LAYOUTS.

DO NOT USE FOR CONSTRUCTION PURPOSES UNLESS CLEARLY MARKED FOR CONSTRUCTION.

CLIENT:  
**DEE WHY RSL CLUB**

PROJECT:  
**STAGE 4A - CLUB REFURBISHMENT**

ARCHITECT:

**ALTIS**  
architecture

p. 61 2 9384 9000 f. 61 2 9571 7930 lower deck jones bay wharf  
suite 123 / 26-32 pirrama road pyrmont nsw 2009 australia

DRAWING TITLE:  
**ELEVATIONS**

THIS PLAN TO BE READ IN CONJUNCTION WITH  
DA2015/1230  
WARRINGAH COUNCIL

NOTES:  
Non-rated architect: Rofa Latimer - 9335  
Copyright remains the property of Altis Architecture Pty Ltd.  
Use only if printed dimensions.  
All discrepancies to be referred to Altis Architecture Pty Ltd prior to construction.  
Ensure compliance with the Building Code of Australia and all relevant Australian Standards and Authority requirements.

DATE: SEPT 2015

SCALE:	DATE:
@ B1	SEPT 2015
DRAWN BY: MC	CHECKED BY: LS
PROJECT NO: 2341.04	DRAWING NO: DA201
ISSUE: F	

11/12/2015 1:05:17 PM



ISSUE	DATE	DESCRIPTION
A	08.12.2015	ISSUED FOR INFORMATION
B	11.12.2015	ISSUED FOR DA

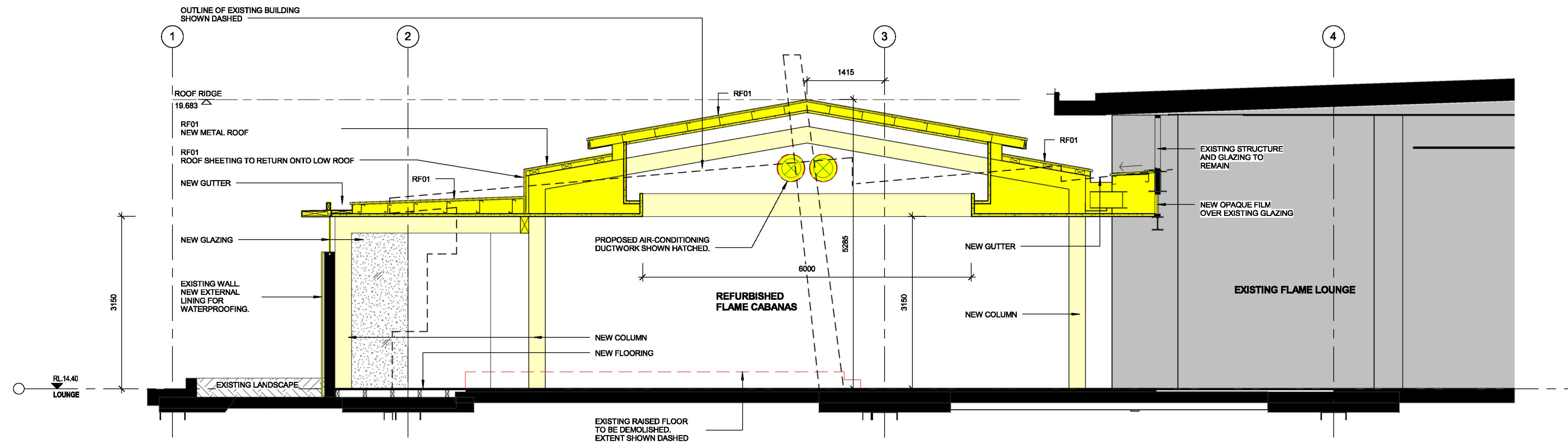

**1 SECTION**  
DA103 Scale: 1:50

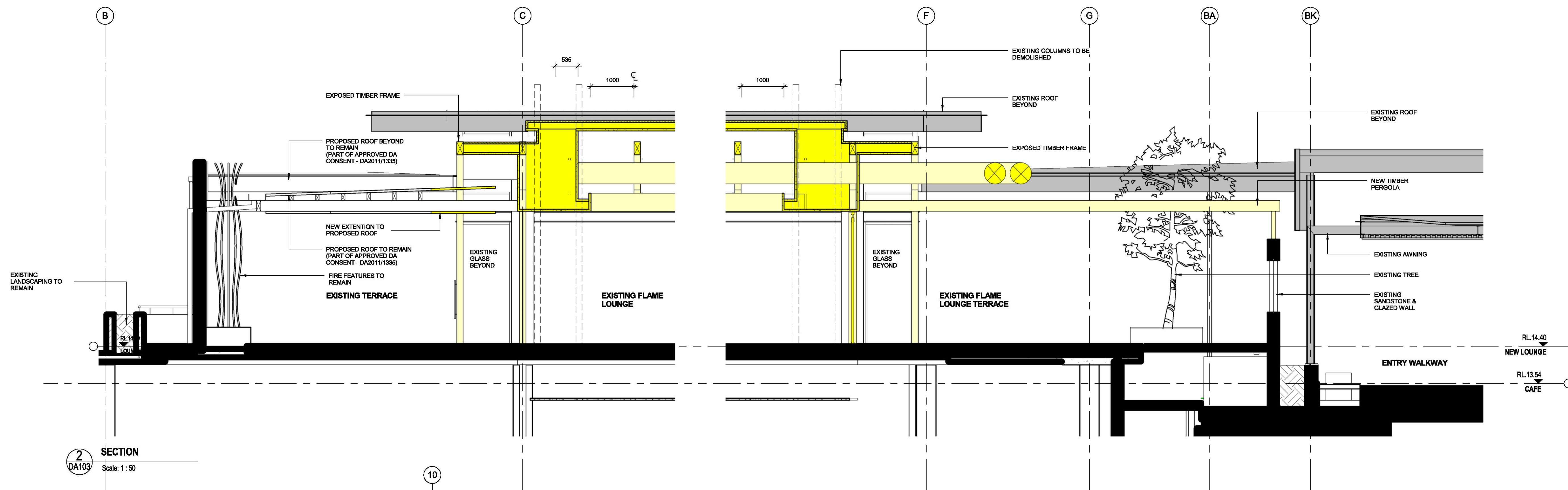

**2 SECTION**  
DA103 Scale: 1:50

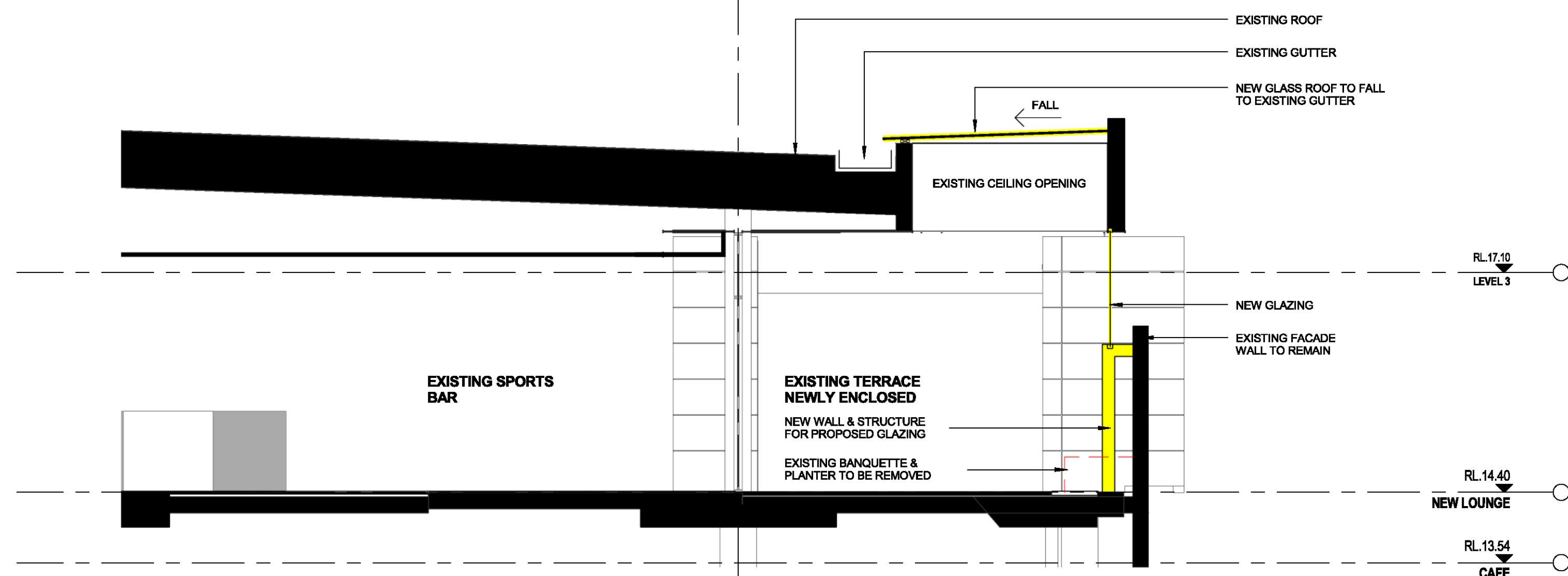

**3 SECTION**  
DA103 Scale: 1:50

NOTE: ALL DRAWINGS TO BE READ IN CONJUNCTION WITH SPECIFICATIONS, SCHEDULES AND CONSULTANTS DOCUMENTS. REFER ANY DISCREPANCIES TO ALTIS ARCHITECTURE PTY LTD FOR CLARIFICATION.  
ALL DIMENSIONS ARE TO BE CONFIRMED ORSITE PRIOR TO CONSTRUCTION FABRICATION.  
WHERE SHOWN, STRUCTURAL INCLUDING STEELWORK, HYDRAULIC, MECHANICAL, ELECTRICAL AND LIFT RISERS ARE INDICATIVE ONLY FOR INFORMATION AND COORDINATION. REFER TO CONSULTANTS DOCUMENTATION FOR LAYOUTS.  
DO NOT USE FOR CONSTRUCTION PURPOSES UNLESS CLEARLY MARKED FOR CONSTRUCTION.

CLIENT:  
**DEE WHY RSL CLUB**

PROJECT:  
**STAGE 4A - CLUB REFURBISHMENT**

ARCHITECT:

**ALTIS**  
architecture

p. 61 2 9384 9000 f. 61 2 9571 7930 lower deck jones bay wharf  
suite 123/26-32 pirrama road pyrmont nsw 2009 australia

DRAWING TITLE:  
**SECTIONS**

**THIS PLAN TO BE READ IN CONJUNCTION WITH**  
**DA2015/1230**  
**WARRINGAH COUNCIL**

NOTES:  
Non-rated architect: Rohit Laxman: 9335  
Copyright remains the property of Altis Architecture Pty Ltd.  
Use only if read in conjunction.  
All discrepancies to be referred to Altis Architecture Pty Ltd prior to construction.  
Ensure compliance with the Building Code of Australia and all relevant Australian Standards and Authority requirements.

SCALE:	DATE:
1:50 @ B1	SEPT 2015
DRAWN BY: CJ	CHECKED BY: LS
PROJECT NO: 2341.04	DRAWING NO: DA202
ISSUE: B	

11/12/2015 1:05:22 PM



NEW LANDSCAPE WALL,  
PAINT FINISH

EXISTING CLUB BUILDING

NEW ROOF TO REPLACE  
EXISTING OVER  
EXISTING RESTAURANT  
(RF01)

BOUNDARY LINE

CLARENCE AVENUE

### EAST ELEVATION

Scale: 1 : 500

2

EXISTING CLUB BUILDING

NEW ROOF TO REPLACE  
EXISTING OVER  
EXISTING RESTAURANT

NEW TIMBER PERGOLA  
(TF01)

BOUNDARY LINE

HAWKESBURY AVENUE

### NORTH ELEVATION

Scale: 1 : 500

1

NEW FIBRE CEMENT  
CLADDING TO EXISTING  
WALLS. NEW PAINT  
FINISH



RF01 - COLORBOND ROOF TO  
MATCH EXISTING  
COLOUR: WINDSPRAY



TF01 - TIMBER PERGOLA  
SPECIES: SPOTTED GUM

### FINISHES BOARD

Scale: 1 : 500

3

THIS PLAN TO BE  
READ IN  
CONJUNCTION  
WITH  
DA2015/1230  
WARRINGAH  
COUNCIL