

DEVELOPMENT APPLICATION ASSESSMENT REPORT

Application Number:	DA2022/0673
----------------------------	-------------

Responsible Officer:	Adam Croft
Land to be developed (Address):	Lot 28 DP 203735, 16 Coster Street FRENCHS FOREST NSW 2086
Proposed Development:	Construction of a secondary dwelling and garage
Zoning:	Warringah LEP2011 - Land zoned R2 Low Density Residential
Development Permissible:	Yes
Existing Use Rights:	No
Consent Authority:	Northern Beaches Council
Land and Environment Court Action:	No
Owner:	Thomas Michael Cooney Helen Maria Cooney
Applicant:	Helen Maria Cooney

Application Lodged:	05/05/2022
Integrated Development:	No
Designated Development:	No
State Reporting Category:	Residential - New second occupancy
Notified:	17/05/2022 to 31/05/2022
Advertised:	Not Advertised
Submissions Received:	2
Clause 4.6 Variation:	Nil
Recommendation:	Approval

Estimated Cost of Works:	\$ 231,995.00
---------------------------------	---------------

PROPOSED DEVELOPMENT IN DETAIL

The proposal seeks consent for the construction of a detached double garage with storage and a secondary dwelling above.

The proposed secondary dwelling consists of an open plan kitchen and living area, two bedrooms, a bathroom and deck.

The proposal was amended to increase the first floor setback to 2.5m from the northern boundary. In accordance with the Northern Beaches Community Participation Plan the amended plans were not notified as the changes result in a lesser or reduction of environmental impacts.

ASSESSMENT INTRODUCTION

The application has been assessed in accordance with the requirements of the Environmental Planning and Assessment Act 1979 and the associated Regulations. In this regard:

- An assessment report and recommendation has been prepared (the subject of this report) taking into account all relevant provisions of the Environmental Planning and Assessment Act 1979, and the associated regulations;
- A site inspection was conducted and consideration has been given to the impacts of the development upon the subject site and adjoining, surrounding and nearby properties;
- Notification to adjoining and surrounding properties, advertisement (where required) and referral to relevant internal and external bodies in accordance with the Act, Regulations and relevant Development Control Plan;
- A review and consideration of all submissions made by the public and community interest groups in relation to the application;
- A review and consideration of all documentation provided with the application (up to the time of determination);
- A review and consideration of all referral comments provided by the relevant Council Officers, State Government Authorities/Agencies and Federal Government Authorities/Agencies on the proposal.

SUMMARY OF ASSESSMENT ISSUES

Warringah Local Environmental Plan 2011 - 5.4 Controls relating to miscellaneous permissible uses
 Warringah Local Environmental Plan 2011 - 6.2 Earthworks
 Warringah Local Environmental Plan 2011 - 6.4 Development on sloping land
 Warringah Development Control Plan - B3 Side Boundary Envelope
 Warringah Development Control Plan - B7 Front Boundary Setbacks
 Warringah Development Control Plan - C3 Parking Facilities
 Warringah Development Control Plan - D6 Access to Sunlight
 Warringah Development Control Plan - D8 Privacy

SITE DESCRIPTION

Property Description:	Lot 28 DP 203735 , 16 Coster Street FRENCHS FOREST NSW 2086
Detailed Site Description:	<p>The subject site consists of one allotment located at the northern end of Coster Street.</p> <p>The site is generally regular in shape with a frontage of 11m along Coster Street, a secondary frontage of 16.46m to Coster Reserve and a depth of 35.355m. The site has a surveyed area of 566.9m².</p> <p>The site is located within the R2 Low Density Residential zone and accommodates an existing single-storey dwelling.</p> <p>The site slopes approximately 2.2m from south-west to north-east.</p>

The site contains three significant trees and a variety of smaller planted vegetation.

Detailed Description of Adjoining/Surrounding Development

Adjoining and surrounding development is characterised by detached dwellings.

Map:



SITE HISTORY

A search of Council’s records has revealed that there are no recent or relevant applications for this site.

The land has been used for residential purposes for an extended period of time.

ENVIRONMENTAL PLANNING AND ASSESSMENT ACT, 1979 (EPAA)

The relevant matters for consideration under the Environmental Planning and Assessment Act, 1979, are:

Section 4.15 Matters for Consideration	Comments
Section 4.15 (1) (a)(i) – Provisions of any environmental planning instrument	See discussion on “Environmental Planning Instruments” in this report.
Section 4.15 (1) (a)(ii) – Provisions of any draft environmental planning instrument	There are no current draft environmental planning instruments.
Section 4.15 (1) (a)(iii) – Provisions of any development control plan	Warringah Development Control Plan applies to this proposal.
Section 4.15 (1) (a)(iiia) – Provisions of any planning agreement	None applicable.
Section 4.15 (1) (a)(iv) – Provisions of the	Part 4, Division 2 of the EP&A Regulation 2021 requires

Section 4.15 Matters for Consideration	Comments
Environmental Planning and Assessment Regulation 2021 (EP&A Regulation 2021)	<p>the consent authority to consider "Prescribed conditions" of development consent. These matters have been addressed via a condition of consent.</p> <p><u>Clause 29</u> of the EP&A Regulation 2021 requires the submission of a design verification certificate from the building designer at lodgement of the development application. This clause is not relevant to this application.</p> <p><u>Clauses 36 and 94</u> of the EP&A Regulation 2021 allow Council to request additional information. No additional information was requested in this case.</p> <p><u>Clause 61</u> of the EP&A Regulation 2021 requires the consent authority to consider AS 2601 - 1991: The Demolition of Structures. This matter has been addressed via a condition of consent.</p> <p><u>Clauses 62 and/or 64</u> of the EP&A Regulation 2021 requires the consent authority to consider the upgrading of a building (including fire safety upgrade of development). This matter has been addressed via a condition of consent.</p> <p><u>Clause 69</u> of the EP&A Regulation 2021 requires the consent authority to consider insurance requirements under the Home Building Act 1989. This matter has been addressed via a condition of consent.</p> <p><u>Clause 69</u> of the EP&A Regulation 2021 requires the consent authority to consider the provisions of the Building Code of Australia (BCA). This matter has been addressed via a condition of consent.</p>
Section 4.15 (1) (b) – the likely impacts of the development, including environmental impacts on the natural and built environment and social and economic impacts in the locality	<p>(i) Environmental Impact The environmental impacts of the proposed development on the natural and built environment are addressed under the Warringah Development Control Plan section in this report.</p> <p>(ii) Social Impact The proposed development will not have a detrimental social impact in the locality considering the character of the proposal.</p> <p>(iii) Economic Impact The proposed development will not have a detrimental economic impact on the locality considering the nature of the existing and proposed land use.</p>
Section 4.15 (1) (c) – the suitability of the site for the development	The site is considered suitable for the proposed development.
Section 4.15 (1) (d) – any submissions	See discussion on "Notification & Submissions Received"

Section 4.15 Matters for Consideration	Comments
made in accordance with the EPA Act or EPA Regs	in this report.
Section 4.15 (1) (e) – the public interest	No matters have arisen in this assessment that would justify the refusal of the application in the public interest.

EXISTING USE RIGHTS

Existing Use Rights are not applicable to this application.

BUSHFIRE PRONE LAND

NOTIFICATION & SUBMISSIONS RECEIVED

The subject development application has been publicly exhibited from 17/05/2022 to 31/05/2022 in accordance with the Environmental Planning and Assessment Act 1979, Environmental Planning and Assessment Regulation 2000 and the Community Participation Plan.

As a result of the public exhibition process council is in receipt of 2 submission/s from:

Name:	Address:
Mr Anthony James Griffiths	5 Robyn Avenue FRENCHES FOREST NSW 2086
Michelle Deanne Pery	7 Robyn Avenue FRENCHS FOREST NSW 2086

The issues raised in the submissions are addressed as follows:

- **Privacy impacts**

The submissions raised concerns that the proposal would adversely impact the privacy of adjoining properties.

Comment:

The proposal, as amended and conditions, will not unreasonably impact the privacy of adjoining properties. The bedroom and kitchen windows are opaque to ensure that there is no overlooking opportunities to the north. The first floor deck and access stair are orientated away from the adjoining properties and adequate physical separation is provided to maintain privacy.

- **Proximity to northern boundary**

The submissions raised concerns that the proposed garage and secondary dwelling is located in close proximity to the northern boundary.

Comment:

The amended proposal provides an increased northern side setback of 2.5m at the first floor level. The amendment reduces the extent of the building envelope non-compliance to a

maximum of 200mm and ensures adequate separation is provided to the rear setbacks of the adjoining properties to the north. The building envelope breach is addressed in detail under DCP control B3.

REFERRALS

Internal Referral Body	Comments
Building Assessment - Fire and Disability upgrades	<p>The application has been investigated with respects to aspects relevant to the Building Certification and Fire Safety Department. There are no concerns with the application subject to inclusion of the attached conditions of approval and consideration of the notes below.</p> <p>Note: The proposed development may not comply with some requirements of the BCA and the Premises Standards. Issues such as this however may be determined at Construction Certificate Stage.</p>
Landscape Officer	<p><u>Additional Information Comment 14/07/22:</u> The Arboricultural Impact Assessment (AIA) by Abnoba Arbor (30/06/22) is noted.</p> <p>The AIA has identified that the works can be completed with acceptable impacts to the existing trees on site and on the adjacent properties. Landscape Referral supports the recommendations for tree protection outlined in the AIA, and a Project Arborist shall be engaged to supervise the works, subject to the imposed conditions. The architectural plans show the existing driveway is to be retained, should the existing driveway be replaced at any point the recommendations in the AIA shall be followed as well as any advice provided by the Project Arborist.</p> <p>The proposed driveway extension, to the new garage, and stormwater works will impact the tree protection zone and structural root zone of tree 3. A non-invasive tree root investigation shall be completed by the Arborist, and should the result of this investigation require the design of the driveway or stormwater alignment to change, the advice shall be imposed and the design amended. All existing vegetation, along the western boundary, shall be retained and protected to enhance privacy of the applicant and the park user.</p> <p><u>Original Comment:</u> The development application is for construction of a secondary dwelling, a new garage and driveway, and associated works, as described and illustrated in the reports and plans.</p> <p>The application is assessed by Landscape Referral against Warringah Local Environmental Plan 2011 and the following Warringah Development Control Plan 2011 controls (but not limited to):</p> <ul style="list-style-type: none"> • D1 Landscaped Open Space and Bushland Setting • E1 Preservation of Trees or Bushland Vegetation and E2 Prescribed

Internal Referral Body	Comments
	<p>Vegetation</p> <p>Landscape Referral raises concerns that trees will be impacted by the proposed secondary dwelling and associated driveway works. As per the Northern Beaches Council Development Application lodgement requirements, an Arboricultural Impact Assessment, prepared by a qualified AQF5 (or higher) Arborist, must be submitted when works are proposed within 5 metres of a tree irrespective of property boundaries.</p> <p>To continue the Landscape Referral an Arboricultural Impact Assessment must be undertaken to assess the impact of the works on trees to be retained.</p>
NECC (Development Engineering)	<p>Applicant seeks approval for a secondary dwelling and a garage. The concept stormwater management plan indicates rainwater tank and roof area being discharged to the street drainage system. The footpath area falls to the street and considering the location of the property with the public reserve the proposal is acceptable which can help reduce stormwater flows to the adjoining properties.</p> <p>No Development Engineering objections subject to recommended conditions.</p>
Parks, reserves, beaches, foreshore	<p><u>Additional Information Comment 14/07/22:</u> The Arboricultural Impact Assessment (AIA) by Abnoba Arbor (30/06/22) is noted.</p> <p>The AIA indicates that there will be no adverse impacts to the trees located within Coster Street Reserve, and tree protection measures shall be followed in accordance with the Arborist's recommendations. The property adjoins Coster Street Reserve upslope. No physical encroachments over the site boundaries are permitted.</p> <p><u>Original Comment:</u> The development application is for construction of a secondary dwelling, garage and driveway.</p> <p>It is noted trees within Coster Street Reserve are within 5 metres of the proposed works and as such an Arboricultural Impact Assessment shall be undertaken to assess any impacts to existing trees.</p>

External Referral Body	Comments
Ausgrid: (SEPP Infra.)	<p>The proposal was referred to Ausgrid who provided a response stating that the proposal is acceptable subject to compliance with the relevant Ausgrid Network Standards and SafeWork NSW Codes of Practice. These recommendations will be included as a condition of consent.</p>

ENVIRONMENTAL PLANNING INSTRUMENTS (EPIs)*

All, Environmental Planning Instruments (SEPPs, REPs and LEPs), Development Controls Plans and

Council Policies have been considered in the merit assessment of this application.

In this regard, whilst all provisions of each Environmental Planning Instruments (SEPPs, REPs and LEPs), Development Controls Plans and Council Policies have been considered in the assessment, many provisions contained within the document are not relevant or are enacting, definitions and operational provisions which the proposal is considered to be acceptable against.

As such, an assessment is provided against the controls relevant to the merit consideration of the application hereunder.

State Environmental Planning Policies (SEPPs) and State Regional Environmental Plans (SREPs)

SEPP (Building Sustainability Index: BASIX) 2004

A BASIX certificate has been submitted with the application (see Certificate No. 1264549S_04 dated 11 July 2022).

The BASIX Certificate indicates that the development will achieve the following:

Commitment	Required Target	Proposed
Water	40	40
Thermal Comfort	Pass	Pass
Energy	50	50

A condition has been included in the recommendation of this report requiring compliance with the commitments indicated in the BASIX Certificate.

SEPP (Housing) 2021

Part 1 – Secondary Dwellings

Clause 52 – Development may be carried out with consent	
Standard	Compliance/Comment
a) No dwellings, other than the principal dwelling and the secondary dwelling, will be located on the land.	The proposed development will result only in the principal dwelling and secondary dwelling on the land.
b) The total floor area of the principal dwelling and the secondary dwelling is no more than the maximum floor area permitted for a dwelling house on the land under another environmental planning instrument.	Warringah LEP does not contain an FSR control for the site.
c) The total floor area of the secondary dwelling is: <ul style="list-style-type: none"> i) no more than 60m², or ii) if a greater floor area is permitted for a secondary dwelling on the land under another environmental planning 	The total floor area of the secondary dwelling is 55m ² .

instrument - the greater floor area.	
--------------------------------------	--

Clause 53 – Non-discretionary development standards	
Standard	Compliance/Comment
a) For a detached secondary dwelling - a minimum site area of 450m ² .	The site area exceeds 450m ² .
b) The number of parking spaces provided on the site is the same as the number of parking spaces provided on the site immediately before the development is carried out.	The site provides a compliant number of car parking spaces.

SEPP (Transport and Infrastructure) 2021

Ausgrid

Section 2.48 of Chapter 2 requires the Consent Authority to consider any development application (or an application for modification of consent) for any development carried out:

- within or immediately adjacent to an easement for electricity purposes (whether or not the electricity infrastructure exists).
- immediately adjacent to an electricity substation.
- within 5.0m of an overhead power line.
- includes installation of a swimming pool any part of which is: within 30m of a structure supporting an overhead electricity transmission line and/or within 5.0m of an overhead electricity power line.

Comment:

The proposal was referred to Ausgrid who raised no objections, subject to conditions which have been included in the recommendation of this report.

SEPP (Resilience and Hazards) 2021

Chapter 4 – Remediation of Land

Sub-section 4.6 (1)(a) of Chapter 4 requires the Consent Authority to consider whether land is contaminated. Council records indicate that the subject site has been used for residential purposes for a significant period of time with no prior land uses. In this regard it is considered that the site poses no risk of contamination and therefore, no further consideration is required under sub-section 4.6 (1)(b) and (c) of this Chapter and the land is considered to be suitable for the residential land use.

Warringah Local Environmental Plan 2011

Is the development permissible?	Yes
After consideration of the merits of the proposal, is the development consistent with:	

aims of the LEP?	Yes
zone objectives of the LEP?	Yes

Principal Development Standards

Standard	Requirement	Proposed	% Variation	Complies
Height of Buildings:	8.5m	7m	N/A	Yes

Compliance Assessment

Clause	Compliance with Requirements
4.3 Height of buildings	Yes
5.4 Controls relating to miscellaneous permissible uses	Yes
5.8 Conversion of fire alarms	Yes
6.2 Earthworks	Yes
6.4 Development on sloping land	Yes

Detailed Assessment

5.4 Controls relating to miscellaneous permissible uses

The proposed secondary dwelling floor area of 55m² complies with the requirements of Clause 5.4(9).

6.2 Earthworks

The proposal does not include any significant earthworks and will not adversely impact the natural environment or surrounding properties/land.

6.4 Development on sloping land

The site is mapped as Landslip Risk Area A and no geotechnical assessment is required in this case.

Warringah Development Control Plan

Built Form Controls

Built Form Control	Requirement	Proposed	% Variation*	Complies
B1 Wall height	7.2m	6.7m	N/A	Yes
B3 Side Boundary Envelope	N: 4m	One breach: - length 1.4m, up to 0.2m	3.1%	No
B5 Side Boundary Setbacks	0.9m	0.94m	N/A	Yes
B7 Front Boundary Setbacks	6.5m	5.5m	15.4	No
	3.5m	Deck/stair: 1.119m	68%	No
		Wall: 2.122m	39.7%	No
B9 Rear Boundary Setbacks	6m	8.9m	N/A	Yes
D1 Landscaped Open Space (LOS) and	40%	48.5%	N/A	Yes

Bushland Setting	226.76m ²	274.8m ²		
------------------	----------------------	---------------------	--	--

Note: For the purpose of this assessment, the boundary setbacks are nominated as follows:

- South - Front setback
- West - Secondary front setback
- North - Side setback
- East - Rear setback

Compliance Assessment

Clause	Compliance with Requirements	Consistency Aims/Objectives
A.5 Objectives	Yes	Yes
B1 Wall Heights	Yes	Yes
B3 Side Boundary Envelope	No	Yes
B5 Side Boundary Setbacks	Yes	Yes
B7 Front Boundary Setbacks	No	Yes
B9 Rear Boundary Setbacks	Yes	Yes
C2 Traffic, Access and Safety	Yes	Yes
C3 Parking Facilities	Yes	Yes
C4 Stormwater	Yes	Yes
C6 Building over or adjacent to Constructed Council Drainage Easements	Yes	Yes
C7 Excavation and Landfill	Yes	Yes
C8 Demolition and Construction	Yes	Yes
C9 Waste Management	Yes	Yes
D1 Landscaped Open Space and Bushland Setting	Yes	Yes
D2 Private Open Space	Yes	Yes
D3 Noise	Yes	Yes
D6 Access to Sunlight	Yes	Yes
D7 Views	Yes	Yes
D8 Privacy	Yes	Yes
D9 Building Bulk	Yes	Yes
D10 Building Colours and Materials	Yes	Yes
D11 Roofs	Yes	Yes
D12 Glare and Reflection	Yes	Yes
D14 Site Facilities	Yes	Yes
D20 Safety and Security	Yes	Yes
E1 Preservation of Trees or Bushland Vegetation	Yes	Yes
E2 Prescribed Vegetation	Yes	Yes
E6 Retaining unique environmental features	Yes	Yes
E7 Development on land adjoining public open space	Yes	Yes

Clause	Compliance with Requirements	Consistency Aims/Objectives
E10 Landslip Risk	Yes	Yes

Detailed Assessment

B3 Side Boundary Envelope

Description of non-compliance

The proposed secondary dwelling results in a minor breach of the building envelope control at the first floor level as shaded on the northern elevation plan below.

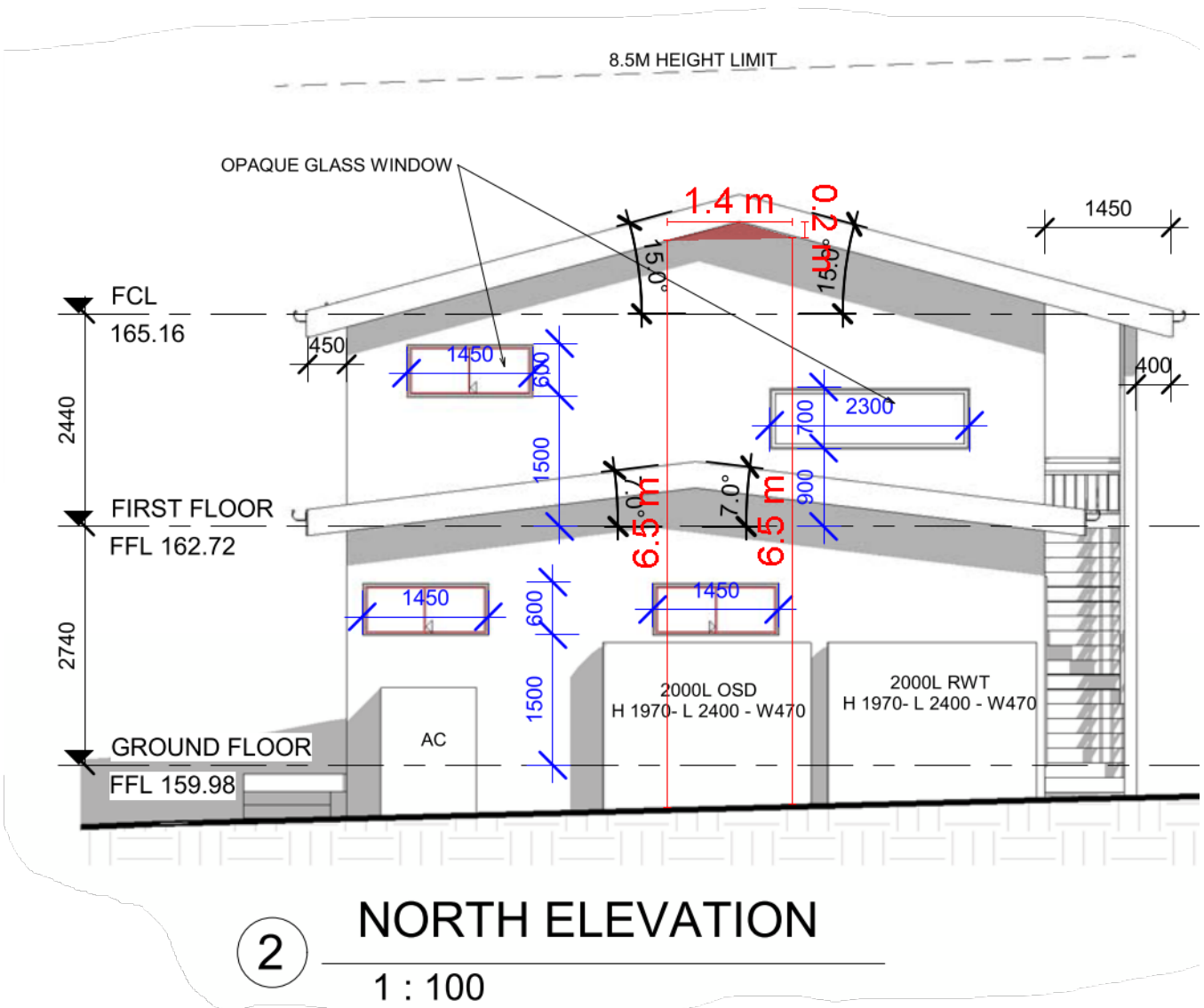

Merit consideration

With regard to the consideration for a variation, the development is considered against the underlying Objectives of the Control as follows:

- *To ensure that development does not become visually dominant by virtue of its height and bulk.*

Comment:

The amended proposal provides a 2.5m setback to the first floor and is adequately articulated at the northern elevation. The proposed breach occurs immediately below the gable roof and does not result in unreasonable visual impact, height or building bulk.

- *To ensure adequate light, solar access and privacy by providing spatial separation between buildings.*

Comment:

The proposed breach is at the northern elevation and will not result in any overshadowing impacts. The windows at the northern elevation are suitably designed for privacy.

- *To ensure that development responds to the topography of the site.*

Comment:

The proposal responds appropriately to the topography of the site.

Having regard to the above assessment, it is concluded that the proposed development is consistent with the relevant objectives of the control. Accordingly, this assessment finds that the proposal is supported in this particular circumstance.

B7 Front Boundary Setbacks

Description of non-compliance

The proposed 5.5m front setback to the first floor is non-compliant with the 6m control. The proposed 1.119m setback to the deck and the 2.122m setback to the western wall are non-compliant with the 3.5m secondary frontage setback.

Merit consideration:

With regard to the consideration for a variation, the development is considered against the underlying Objectives of the Control as follows:

- *To create a sense of openness.*

Comment:

The proposal maintains a sense of openness within the front and secondary front setbacks.

- *To maintain the visual continuity and pattern of buildings and landscape elements.*

Comment:

The proposed front setbacks are compatible with those of surrounding developments within the visual catchment.

- *To protect and enhance the visual quality of streetscapes and public spaces.*

Comment:

The proposal maintains the visual quality of the streetscape and adjoining public reserve.

- *To achieve reasonable view sharing.*

Comment:

The proposal will not adversely impact views.

Having regard to the above assessment, it is concluded that the proposed development is consistent with the relevant objectives of the control. Accordingly, this assessment finds that the proposal is supported in this particular circumstance.

C3 Parking Facilities

The proposed secondary dwelling does not increase the car parking requirement of the development. Further, Coster Street provides ample on-street car parking.

D6 Access to Sunlight

Compliance with control

At 9am there is additional overshadowing of the front setback of the subject site, Coster Reserve to the west and the road reserve to the south. At 12pm there is overshadowing of the subject site, the road reserve, and minor shadowing of 14 Coster Street. During the afternoon and at 3pm there is further overshadowing of the northern side setback and northern dwelling wall of No. 14. The proposal maintains a compliant level of sunlight access to adjoining properties in accordance with the control.

D8 Privacy

Compliance with control

The amended proposal is designed appropriately to maintain privacy for the occupants of the subject site and adjoining properties. The north-facing bedroom and kitchen windows have opaque glazing and the proposed southern deck is orientated to the street frontage, with the stair access adequately separated from the adjoining properties to the north.

THREATENED SPECIES, POPULATIONS OR ECOLOGICAL COMMUNITIES

The proposal will not significantly affect threatened species, populations or ecological communities, or their habitats.

CRIME PREVENTION THROUGH ENVIRONMENTAL DESIGN

The proposal is consistent with the principles of Crime Prevention Through Environmental Design.

POLICY CONTROLS

Northern Beaches Section 7.12 Contributions Plan 2022

The proposal is subject to the application of Northern Beaches Section 7.12 Contributions Plan 2022.

A monetary contribution of \$2,320 is required for the provision of new and augmented public infrastructure. The contribution is calculated as 1% of the total development cost of \$231,995.

CONCLUSION

The site has been inspected and the application assessed having regard to all documentation submitted by the applicant and the provisions of:

- Environmental Planning and Assessment Act 1979;
- Environmental Planning and Assessment Regulation 2000;
- All relevant and draft Environmental Planning Instruments;
- Warringah Local Environment Plan;
- Warringah Development Control Plan; and
- Codes and Policies of Council.

This assessment has taken into consideration the submitted plans, Statement of Environmental Effects, all other documentation supporting the application and public submissions, and does not result in any unreasonable impacts on surrounding, adjoining, adjacent and nearby properties subject to the conditions contained within the recommendation.

In consideration of the proposal and the merit consideration of the development, the proposal is considered to be:

- Consistent with the objectives of the DCP
- Consistent with the zone objectives of the LEP
- Consistent with the aims of the LEP
- Consistent with the objectives of the relevant EPIs
- Consistent with the objects of the Environmental Planning and Assessment Act 1979

It is considered that the proposed development satisfies the appropriate controls and that all processes and assessments have been satisfactorily addressed.

RECOMMENDATION

THAT Council as the consent authority grant Development Consent to DA2022/0673 for Construction of a secondary dwelling and garage on land at Lot 28 DP 203735, 16 Coster Street, FRENCHS FOREST, subject to the conditions printed below:

DEVELOPMENT CONSENT OPERATIONAL CONDITIONS

1. **Approved Plans and Supporting Documentation**

The development must be carried out in compliance with the endorsed stamped plans and documentation listed below, except as amended by any other condition of consent:

a) Approved Plans

Architectural Plans - Endorsed with Council's stamp		
Drawing No.	Dated	Prepared By
1 Site and Roof Plan	Issue C, 12 August 2022	RK Designs
2 Ground Floor Plan	Issue C, 12 August 2022	RK Designs
3 First Floor Plan	Issue C, 12 August 2022	RK Designs
4 Elevations and Sections	Issue C, 12 August 2022	RK Designs

Reports / Documentation – All recommendations and requirements contained within:		
Report No. / Page No. / Section No.	Dated	Prepared By
BASIX Certificate No. 1264549S_04	11 July 2022	RK Designs

b) Any plans and / or documentation submitted to satisfy the Conditions of this consent.

c) The development is to be undertaken generally in accordance with the following:

In the event of any inconsistency between conditions of this consent and the drawings/documents referred to above, the conditions of this consent will prevail.

Reason: To ensure the work is carried out in accordance with the determination of Council and approved plans.

2. **Compliance with Other Department, Authority or Service Requirements**

The development must be carried out in compliance with all recommendations and requirements, excluding general advice, within the following:

Other Department, Authority or Service	EDMS Reference	Dated
Ausgrid	Response Ausgrid Referral	8 June 2022

(NOTE: For a copy of the above referenced document/s, please see Application Tracking on Council's website www.northernbeaches.nsw.gov.au)

Reason: To ensure the work is carried out in accordance with the determination and the statutory requirements of other departments, authorities or bodies.

3. **Approved Land Use**

Nothing in this consent shall authorise the use of site/onsite structures/units/tenancies as detailed on the approved plans for any land use of the site beyond the definition of a dwelling house and secondary dwelling.

A dwelling house is defined as:

“dwelling house means a building containing only one dwelling.”

A secondary dwelling is defined as:

“secondary dwelling means a self-contained dwelling that—

- (a) is established in conjunction with another dwelling (the principal dwelling), and
- (b) is on the same lot of land as the principal dwelling, and
- (c) is located within, or is attached to, or is separate from, the principal dwelling..”

(development is defined by the INSERT Local Environment Plan 2011 (as amended) Dictionary)

Any variation to the approved land use and/occupancy of any unit beyond the scope of the above definition will require the submission to Council of a new development application.

Reason: To ensure compliance with the terms of this consent.

4. **Prescribed Conditions**

- (a) All building works must be carried out in accordance with the requirements of the Building Code of Australia (BCA).
- (b) BASIX affected development must comply with the schedule of BASIX commitments specified within the submitted BASIX Certificate (demonstrated compliance upon plans/specifications is required prior to the issue of the Construction Certificate);
- (c) A sign must be erected in a prominent position on any site on which building work, subdivision work or demolition work is being carried out:
 - (i) showing the name, address and telephone number of the Principal Certifying Authority for the work, and
 - (ii) showing the name of the principal contractor (if any) for any building work and a telephone number on which that person may be contacted outside working hours, and
 - (iii) stating that unauthorised entry to the work site is prohibited.Any such sign is to be maintained while the building work, subdivision work or demolition work is being carried out, but must be removed when the work has been completed.
- (d) Residential building work within the meaning of the Home Building Act 1989 must not be carried out unless the Principal Certifying Authority for the development to which the work relates (not being the Council) has given the Council written notice of the following information:
 - (i) in the case of work for which a principal contractor is required to be appointed:
 - A. the name and licence number of the principal contractor, and
 - B. the name of the insurer by which the work is insured under Part 6 of that Act,
 - (ii) in the case of work to be done by an owner-builder:
 - A. the name of the owner-builder, and
 - B. if the owner-builder is required to hold an owner-builder permit under that Act, the number of the owner-builder permit.If arrangements for doing the residential building work are changed while the work is in progress so that the information notified under becomes out of date, further work must not be carried out unless the Principal Certifying Authority for the development to which the work relates (not being the Council) has given the Council written notice of the updated information.
- (e) Development that involves an excavation that extends below the level of the base of the footings of a building on adjoining land, the person having the benefit of the development consent must, at the person's own expense:
 - (i) protect and support the adjoining premises from possible damage from the excavation, and
 - (ii) where necessary, underpin the adjoining premises to prevent any such damage.
 - (iii) must, at least 7 days before excavating below the level of the base of the

footings of a building on an adjoining allotment of land, give notice of intention to do so to the owner of the adjoining allotment of land and furnish particulars of the excavation to the owner of the building being erected or demolished.

- (iv) the owner of the adjoining allotment of land is not liable for any part of the cost of work carried out for the purposes of this clause, whether carried out on the allotment of land being excavated or on the adjoining allotment of land.

In this clause, allotment of land includes a public road and any other public place.

Reason: Legislative requirement.

5. General Requirements

- (a) Unless authorised by Council:
Building construction and delivery of material hours are restricted to:

- 7.00 am to 5.00 pm inclusive Monday to Friday,
- 8.00 am to 1.00 pm inclusive on Saturday,
- No work on Sundays and Public Holidays.

Demolition and excavation works are restricted to:

- 8.00 am to 5.00 pm Monday to Friday only.

(Excavation work includes the use of any excavation machinery and the use of jackhammers, rock breakers, excavators, loaders and the like, regardless of whether the activities disturb or alter the natural state of the existing ground stratum or are breaking up/removing materials from the site).

- (b) Should any asbestos be uncovered on site, its demolition and removal must be carried out in accordance with WorkCover requirements and the relevant Australian Standards.
- (c) At all times after the submission the Notice of Commencement to Council, a copy of the Development Consent and Construction Certificate is to remain onsite at all times until the issue of a final Occupation Certificate. The consent shall be available for perusal of any Authorised Officer.
- (d) Where demolition works have been completed and new construction works have not commenced within 4 weeks of the completion of the demolition works that area affected by the demolition works shall be fully stabilised and the site must be maintained in a safe and clean state until such time as new construction works commence.
- (e) Onsite toilet facilities (being either connected to the sewer or an accredited sewer management facility) for workers are to be provided for construction sites at a rate of 1 per 20 persons.
- (f) Prior to the release of the Construction Certificate, payment of the Long Service Levy is required. This payment can be made at Council or to the Long Services Payments Corporation. Payment is not required where the value of the works is less than \$25,000. The Long Service Levy is calculated on 0.35% of the building and construction work. The levy rate and level in which it applies is subject to legislative change. The applicable fee at the time of payment of the Long Service Levy will apply.
- (g) The applicant shall bear the cost of all works associated with the development that occurs on Council's property.

- (h) No skip bins, building materials, demolition or excavation waste of any nature, and no hoist, plant or machinery (crane, concrete pump or lift) shall be placed on Council's footpaths, roadways, parks or grass verges without Council Approval.
- (i) Demolition materials and builders' wastes are to be removed to approved waste/recycling centres.
- (j) No trees or native shrubs or understorey vegetation on public property (footpaths, roads, reserves, etc.) or on the land to be developed shall be removed or damaged during construction unless specifically approved in this consent including for the erection of any fences, hoardings or other temporary works.
- (k) Prior to the commencement of any development onsite for:
 - i) Building/s that are to be erected
 - ii) Building/s that are situated in the immediate vicinity of a public place and is dangerous to persons or property on or in the public place
 - iii) Building/s that are to be demolished
 - iv) For any work/s that is to be carried out
 - v) For any work/s that is to be demolished

The person responsible for the development site is to erect or install on or around the development area such temporary structures or appliances (wholly within the development site) as are necessary to protect persons or property and to prevent unauthorised access to the site in order for the land or premises to be maintained in a safe or healthy condition. Upon completion of the development, such temporary structures or appliances are to be removed within 7 days.
- (l) A "Road Opening Permit" must be obtained from Council, and all appropriate charges paid, prior to commencement of any work on Council property. The owner/applicant shall be responsible for all public utilities and services in the area of the work, shall notify all relevant Authorities, and bear all costs associated with any repairs and/or adjustments as those Authorities may deem necessary.
- (m) The works must comply with the relevant Ausgrid Network Standards and SafeWork NSW Codes of Practice.
- (n) Requirements for new swimming pools/spas or existing swimming pools/spas affected by building works.
 - (1) Child resistant fencing is to be provided to any swimming pool or lockable cover to any spa containing water and is to be consistent with the following;

Relevant legislative requirements and relevant Australian Standards (including but not limited) to:

 - (i) Swimming Pools Act 1992
 - (ii) Swimming Pools Amendment Act 2009
 - (iii) Swimming Pools Regulation 2018
 - (iv) Australian Standard AS1926 Swimming Pool Safety
 - (v) Australian Standard AS1926.1 Part 1: Safety barriers for swimming pools
 - (vi) Australian Standard AS1926.2 Part 2: Location of safety barriers for swimming pools.
 - (2) A 'KEEP WATCH' pool safety and aquatic based emergency sign, issued by Royal Life Saving is to be displayed in a prominent position within the pool/spa area.
 - (3) Filter backwash waters shall be conveyed to the Sydney Water sewerage

system in sewerred areas or managed on-site in unsewerred areas in a manner that does not cause pollution, erosion or run off, is separate from the irrigation area for any wastewater system and is separate from any onsite stormwater management system.

- (4) Swimming pools and spas must be registered with the Division of Local Government.

Reason: To ensure that works do not interfere with reasonable amenity expectations of residents and the community.

FEES / CHARGES / CONTRIBUTIONS

6. Policy Controls

Northern Beaches Section 7.12 Contributions Plan 2022

A monetary contribution of \$2,319.95 is payable to Northern Beaches Council for the provision of local infrastructure and services pursuant to section 7.12 of the Environmental Planning & Assessment Act 1979 and the Northern Beaches Section 7.12 Contributions Plan 2022. The monetary contribution is based on a development cost of \$231,995.00.

The monetary contribution is to be paid prior to the issue of the first Construction Certificate or Subdivision Certificate whichever occurs first, or prior to the issue of the Subdivision Certificate where no Construction Certificate is required. If the monetary contribution (total or in part) remains unpaid after the financial quarter that the development consent is issued, the amount unpaid (whether it be the full cash contribution or part thereof) will be adjusted on a quarterly basis in accordance with the applicable Consumer Price Index. If this situation applies, the cash contribution payable for this development will be the total unpaid monetary contribution as adjusted.

The proponent shall provide to the Certifying Authority written evidence (receipt/s) from Council that the total monetary contribution has been paid.

The Northern Beaches Section 7.12 Contributions Plan 2022 may be inspected at 725 Pittwater Rd, Dee Why and at Council's Customer Service Centres or alternatively, on Council's website at www.northernbeaches.nsw.gov.au

This fee must be paid prior to the issue of the Construction Certificate. Details demonstrating compliance are to be submitted to the Principal Certifying Authority.

Reason: To provide for contributions in accordance with the Contribution Plan to fund the provision of new or augmented local infrastructure and services.

7. Security Bond

A bond (determined from cost of works) of \$2,000 and an inspection fee in accordance with Council's Fees and Charges paid as security are required to ensure the rectification of any damage that may occur to the Council infrastructure contained within the road reserve adjoining the site as a result of construction or the transportation of materials and equipment to and from the development site.

An inspection fee in accordance with Council adopted fees and charges (at the time of payment) is payable for each kerb inspection as determined by Council (minimum (1) one inspection).

All bonds and fees shall be deposited with Council prior to Construction Certificate or demolition work commencing, and details demonstrating payment are to be submitted to the Certifying Authority prior to the issue of the Construction Certificate.

To process the inspection fee and bond payment a Bond Lodgement Form must be completed with the payments (a copy of the form is attached to this consent and alternatively a copy is located on Council's website at www.northernbeaches.nsw.gov.au).

Reason: To ensure adequate protection of Council's infrastructure.

CONDITIONS TO BE SATISFIED PRIOR TO THE ISSUE OF THE CONSTRUCTION CERTIFICATE

8. **Tree Root Investigation and Tree Root Map**

Prior to the issue of a Construction Certificate, a tree root mapping investigation for the proposed driveway construction and stormwater works adjacent to tree 3 shall be undertaken, and a Tree Root Map shall be documented that will be the basis for determining construction methodology near existing tree 3.

An Arborist with minimum AQF Level 5 in arboriculture shall supervise the works to verify tree root locations. A non-destructive root investigation shall be conducted complying with clause 3.3.4 of AS 4970-2009 Protection of Trees on Development Sites.

The root investigation shall map existing roots of significance that must not be impacted by construction works. The tree root investigation shall be conducted to confirm the following data to be used for the location/alignment of any new proposed works:

- i) confirmation of the location of any tree roots at or >25mm (Ø) diameter to areas that require excavation for proposed works. Alternative alignment of proposed works shall be provided as necessary to avoid major roots, and
- ii) mapping of the suitable location/alignment of proposed works.

The Tree Root Map shall be issued to a qualified Structural Engineer as a basis for structural design, and for determining the final location/alignment and construction methodology of proposed works within the tree protection zone (TPZ).

Prior to the issue of a Construction Certificate, the Arborist shall provide certification to the Certifying Authority that the tree root investigation and clear distance recommendations have been adequately addressed in the Construction Certificate plans.

Reason: To ensure protection of vegetation proposed for retention or adjacent to the site.

9. **Stormwater Disposal**

The applicant is to submit Stormwater Engineering Plans for the new development within this development consent, prepared by an appropriately qualified and practicing Civil Engineer, indicating all details relevant to the collection and disposal of stormwater from the proposed secondary buildings. Stormwater shall be conveyed from the site to street drainage system. No pit is permitted within the road reserve footpath area.

Details demonstrating compliance with Council's Water Management for Development Policy

are to be submitted to the Certifying Authority for approval prior to the issue of the Construction Certificate.

Reason: To ensure appropriate provision for disposal and stormwater management arising from the development.

10. **Boundary Identification Survey**

A boundary identification survey, prepared by a Registered Surveyor, is to be prepared in respect of the subject site.

The plans submitted for the Construction Certificate are to accurately reflect the property boundaries as shown on the boundary identification survey, with setbacks between the property boundaries and the approved works consistent with those nominated on the Approved Plans of this consent.

Details demonstrating compliance are to be submitted to the Certifying Authority prior to the issue of any Construction Certificate.

Reason: To ensure all approved works are constructed within the subject site and in a manner anticipated by the development consent.

11. **Fire separation of garage top dwellings**

Where parts of a Class 1a dwelling are located above a Class 10a private garage that is not associated with the Class 1a dwelling, fire separation works is required to comply with Part 3.7.4 of the Building Code of Australia –‘Fire separation of garage top dwellings’ and NSW 1.1 Additions. Details demonstrating compliance are to be provided to the Certifying Authority prior to the issue of the Construction Certificate.

Reason: To ensure adequate provision is made for fire safety and for building occupant safety.

12. **Vehicle Crossings Application**

The Applicant is to submit an application for driveway levels with Council in accordance with Section 138 of the Roads Act 1993. The fee associated with the assessment and approval of the application is to be in accordance with Council’s Fee and Charges.

An approval is to be submitted to the Certifying Authority prior to the issue of the Construction Certificate.

Reason: To facilitate suitable vehicular access to private property.

13. **External Finishes to Roof**

The external finish to the roof shall have a medium to dark range in order to minimise solar reflections to neighbouring properties. Any roof with a metallic steel finish is not permitted.

Details demonstrating compliance are to be submitted to the Certifying Authority prior to the issue of the Construction Certificate.

Reason: To ensure that excessive glare or reflectivity nuisance does not occur as a result of the development.

14. **Screen Planting**

Screen planting shall be provided along the northern boundary within the setback of the garage/secondary dwelling.

The selected planting is to comprise of native species capable of attaining a height of 4 metres at maturity.

Plants are to be installed at minimum 2 metre intervals and be of a minimum container size of 200mm at planting in a garden bed prepared with a suitable free draining soil mix and minimum 50mm depth of mulch.

Details demonstrating compliance are to be submitted to the Principal Certifying Authority prior to the issue of any Occupation Certificate.

Reason: To maintain environmental amenity.

15. **Waste Management Plan**

A Waste Management Plan must be prepared for this development. The Plan must be in accordance with the Development Control Plan.

Details demonstrating compliance must be provided to the Certifying Authority prior to the issue of the Construction Certificate.

Reason: To ensure that any demolition and construction waste, including excavated material, is reused, recycled or disposed of in an environmentally friendly manner.

CONDITIONS THAT MUST BE ADDRESSED PRIOR TO ANY COMMENCEMENT

16. **Project Arborist**

A Project Arborist with minimum AQF Level 5 in arboriculture shall be engaged to provide tree protection measures in accordance with Australian Standard 4970-2009 Protection of Trees on Development Sites, and the recommendations of the Arboricultural Impact Assessment.

The Project Arborist shall be in attendance and supervise all works as nominated in the Arboricultural Impact Assessment, and in particular:

- i) tree protection measures under section 7 Conclusions and Recommendations,
- ii) works under section 6 Discussion and section 7.2 Hold Points, Inspection and Certification,
- iii) additionally, the Project Arborist shall be in attendance and supervise any landscaping works within the TPZ of all existing trees to be retained.

Existing ground levels shall be maintained within the tree protection zone of trees to be retained, unless authorised by the Project Arborist.

All tree protection measures specified must:

- a) be in place before work commences on the site, and
- b) be maintained in good condition during the construction period, and
- c) remain in place for the duration of the construction works.

The Project Arborist shall provide certification to the Certifying Authority that all recommendations listed for the protection of the existing tree(s) have been carried out satisfactorily to ensure no impact to the health of the tree(s). Photographic documentation of the condition of all trees to be retained shall be recorded, including at commencement, during the works and at completion.

Note:

- i) A separate permit or development consent may be required if the branches or roots of a protected tree on the site or on an adjoining site are required to be pruned or removed.
- ii) Any potential impact to trees as assessed by the Project Arborist will require redesign of any approved component to ensure existing trees upon the subject site and adjoining properties are preserved and shall be the subject of a modification application where applicable.

Reason: Tree protection.

CONDITIONS TO BE COMPLIED WITH DURING DEMOLITION AND BUILDING WORK

17. Protection of Existing Street Trees

All existing street trees in the vicinity of the works shall be retained during all construction stages, and the street tree fronting the development site shall be protected by tree protection fencing in accordance with Section 4 of Australian Standard 4970-2009 Protection of Trees on Development Sites.

All street trees within the road verge are protected under Northern Beaches Council development control plans, except where Council's written consent for removal has been obtained. The felling, lopping, topping, ringbarking, or removal of any tree(s) is prohibited.

No excavated material, building material storage, site facilities, nor landscape materials are to be placed within the canopy dripline of street trees.

Should any problems arise with regard to the existing or proposed trees on public land during construction, Council's Tree Services section is to be contacted immediately to resolve the matter to Council's satisfaction and at the cost of the applicant.

Reason: Street tree protection.

18. Tree and Vegetation Protection

a) Existing trees and vegetation shall be retained and protected, including:

- i) all trees and vegetation within the site, excluding exempt trees and vegetation under the relevant planning instruments of legislation,
- ii) all trees and vegetation located on adjoining properties,
- iii) all road reserve trees and vegetation.

b) Tree protection shall be undertaken as follows:

- i) tree protection shall be in accordance with Australian Standard 4970-2009 Protection of Trees on Development Sites, including the provision of temporary fencing to protect existing trees within 5 metres of development,
- ii) existing ground levels shall be maintained within the tree protection zone of trees to be retained, unless authorised by an Arborist with minimum AQF Level 5 in arboriculture,
- iii) removal of existing tree roots at or >25mm (Ø) diameter is not permitted without consultation with an Arborist with minimum AQF Level 5 in arboriculture,
- iv) no excavated material, building material storage, site facilities, nor landscape materials are to be placed within the canopy dripline of trees and other vegetation required to be retained,
- v) structures are to bridge tree roots at or >25mm (Ø) diameter unless directed by an Arborist with minimum AQF Level 5 in arboriculture on site,
- vi) excavation for stormwater lines and all other utility services is not permitted within the tree protection zone, without consultation with an Arborist with minimum AQF Level 5 in arboriculture including advice on root protection measures,

vii) should either or all of v) or vi) occur during site establishment and construction works, an Arborist with minimum AQF Level 5 in arboriculture shall provide recommendations for tree protection measures. Details including photographic evidence of works undertaken shall be submitted by the Arborist to the Certifying Authority,

viii) any temporary access to, or location of scaffolding within the tree protection zone of a protected tree or any other tree to be retained during the construction works is to be undertaken using the protection measures specified in sections 4.5.3 and 4.5.6 of Australian Standard 4970-2009 Protection of Trees on Development Sites,

ix) tree pruning from within the site to enable approved works shall not exceed 10% of any tree canopy, and shall be in accordance with Australian Standard 4373-2007 Pruning of Amenity Trees, and should additional pruning be required an application to Council's Tree Services shall be submitted for approval or otherwise.

The Certifying Authority must ensure that:

c) The activities listed in section 4.2 of Australian Standard 4970-2009 Protection of Trees on Development Sites, do not occur within the tree protection zone of any tree, and any temporary access to, or location of scaffolding within the tree protection zone of a protected tree, or any other tree to be retained on the site during the construction, is undertaken using the protection measures specified in sections 4.5.3 and 4.5.6 of that standard.

Reason: Tree and vegetation protection.

19. **Condition of Trees**

During the construction period the applicant is responsible for ensuring all existing trees required to be retained are maintained in a healthy and vigorous condition. This is to be done by ensuring that all identified tree protection measures are adhered to, or by seeking arboricultural advice from the Project Arborist during the works. In this regard all protected trees shall not exhibit:

- i) a general decline in health and vigour,
- ii) damaged, crushed or dying roots due to poor pruning techniques,
- iii) more than 10% loss or dieback of roots, branches and foliage,
- iv) mechanical damage or bruising of bark and timber of roots, trunk and branches,
- v) yellowing of foliage or a thinning of the canopy untypical of its species,
- vi) an increase in the amount of deadwood not associated with normal growth,
- vii) an increase in kino or gum exudation,
- viii) inappropriate increases in epicormic growth that may indicate that the plants are in a stressed condition,
- ix) branch drop, torn branches and stripped bark not associated with natural climatic conditions.

Any mitigating measures and recommendations required by the Project Arborist are to be implemented.

The owner of the adjoining allotment of land is not liable for the cost of work carried out for the purpose of this clause.

Reason: Protection of trees.

20. **Road Reserve**

The applicant shall ensure the public footways and roadways adjacent to the site are maintained in a safe condition at all times during the course of the work.

Reason: Public safety.

21. **No Access Through Land Owned or Managed by Council**

Site access is not approved for delivery of materials nor construction of the development through adjacent land owned or managed by Council, without the written approval of Council.

Reason: Public safety, landscape amenity and tree protection.

22. **Storage of Materials on Land Owned or Managed by Council Prohibited**

The dumping or storage of building materials, spoil, vegetation, green waste or any other material in land owned or managed by Council is prohibited.

Reason: Public safety and environmental protection.

23. **Protection of Council's Public Assets**

Any damage to Council's public assets shall be made good by the applicant, and/or the contractor, to the satisfaction of Council.

Council's public assets include, but is not limited to, the following: road, kerb and gutters, crossovers, crossings, paths, grass verge, open space and associated elements such as furniture, recreational facilities and the like, within the meaning of the Local Government Act 1993.

Existing trees shall be protected in accordance with AS4970-2009 Protection of Trees on Development Sites, with particular reference to Section 4, with no ground intrusion into the tree protection zone and no trunk, branch nor canopy disturbance.

Should any problems arise with regard to the existing trees on public land during the construction period, the applicant is to immediately contact Council's Tree Services section and resolve the matter to Council's satisfaction.

Reason: To protect and/or restore any damaged public asset.

24. **Survey Certificate**

A survey certificate prepared by a Registered Surveyor at the following stages of construction:

(a) Commencement of perimeter walls columns and or other structural elements to ensure the wall or structure, to boundary setbacks are in accordance with the approved details.

(b) At ground level to ensure the finished floor levels are in accordance with the approved levels, prior to concrete slab being poured/flooring being laid.

(c) At completion of the roof frame confirming the finished roof/ridge height is in accordance with levels indicated on the approved plans.

Details demonstrating compliance are to be submitted to the Principal Certifying Authority.

Reason: To determine the height of buildings under construction comply with levels shown on approved plans.

25. **Installation and Maintenance of Sediment Control**

Prior to any works commencing on site, including demolition, sediment and erosion controls must be installed in accordance with Landcom's 'Managing Urban Stormwater: Soils and Construction' (2004). Techniques used for erosion and sediment control on site are to be adequately maintained and monitored at all times, particularly after periods of rain, and shall

remain in proper operation until all development activities have been completed and the site is sufficiently stabilised with vegetation.

Reason: To protect the surrounding environment from the effects of sedimentation and erosion from the site.

26. **Vehicle Crossings**

The Applicant is to reconstruct one vehicle crossing 3.0 metres wide in accordance with Northern Beaches Council Drawing No A4-3330/1 and the driveway levels application approval. An Authorised Vehicle Crossing Contractor shall construct the vehicle crossing and associated works within the road reserve in plain concrete. All redundant laybacks and crossings are to be restored to footpath/grass. Prior to the pouring of concrete, the vehicle crossing is to be inspected by Council and a satisfactory "Vehicle Crossing Inspection" card issued.

A copy of the vehicle crossing inspection form is to be submitted to the Principal Certifying Authority.

Reason: To facilitate suitable vehicular access to private property.

27. **Waste Management During Development**

The reuse, recycling or disposal of waste during works must be done generally in accordance with the Waste Management Plan for this development.

Details demonstrating compliance must be submitted to the Principal Certifying Authority.

Reason: To ensure demolition and construction waste is recycled or reused and to limit landfill.

CONDITIONS WHICH MUST BE COMPLIED WITH PRIOR TO THE ISSUE OF THE OCCUPATION CERTIFICATE

28. **Condition of Retained Vegetation - Project Arborist**

Prior to the issue of an Occupation Certificate, a report prepared by the Project Arborist shall be submitted to the Certifying Authority, assessing the health and impact on all existing trees required to be retained, including the following information:

- i) compliance to any Arborist recommendations for tree protection generally and during excavation works,
- ii) extent of damage sustained by vegetation as a result of the construction works,
- iii) any subsequent remedial works required to ensure the long term retention of the vegetation.

Reason: Tree protection.

29. **Stormwater Disposal**

The stormwater drainage works shall be certified as compliant with all relevant Australian Standards and Council's Water Management for Development Policy by a suitably qualified Civil Engineer. Details demonstrating compliance are to be submitted to the Principal Certifying Authority prior to the issue of any interim / final Occupation Certificate.

Reason: To ensure appropriate provision for the disposal of stormwater arising from the development.

ON-GOING CONDITIONS THAT MUST BE COMPLIED WITH AT ALL TIMES

30. **Mechanical Plant**

Any mechanical plant equipment shall not produce noise levels that exceed 5dBA above the background noise when measured from the nearest property boundary.

Reason: To ensure that the development does not impact on the acoustic privacy of surrounding residential properties.

In signing this report, I declare that I do not have a Conflict of Interest.

Signed



Adam Croft, Planner

The application is determined on 19/08/2022, under the delegated authority of:



Rodney Piggott, Manager Development Assessments