

SITE ANALYSIS PLAN

LOT	27
DP	211307

AREA CALCULATIONS	
SITE AREA	701.90m ²
EXISTING GROSS FLOOR AREA	272.15m ²
ADDITIONAL GROSS FLOOR AREA	75.76m ²
TOTAL GROSS FLOOR AREA	347.91m ²

TRUE NORTH:

NOTES:

- All structures including stormwater & drainage to engineer's details.
- Do not obtain dimensions by scaling drawings.
- All dimensions are to be checked on site prior to starting work.
- These drawings are to be read in conjunction with all other consultant's drawings and specifications.
- All workmanship & materials shall be in accordance with the requirements of current editions including amendments of the relevant SAA Codes of Practice, the Building Code of Australia and local council requirements.
- New materials are to be used throughout unless otherwise noted.
- Concrete footings, slab, structural beams or any other structural members are to be designed by a practicing engineer.

JJ Drafting

174 Garden St, North Narrabeen, NSW, 2101
PO Box 687, Dee Why, NSW, 2099
Mob. 0414 717 541
Email. jjdraft@tpg.com.au
www.jjdrafting.com.au

REV:	DATE:	DESCRIPTION:
B	04.08.20	AMENDMENTS
C	10.08.20	AMENDMENTS
D	12.08.20	FRONT ENSUITE ROOF AMENDED
E	18.08.20	FRONT ENSUITE ROOF AMENDED
F	20.08.20	CLIENT AMENDMENTS
E	27.08.20	AMENDMENTS AS PER COUNCIL MEETING

PROJECT DETAILS:
PROPOSED ALTERATIONS AND ADDITIONS
39 HEATHER ST - WHEELER HEIGHTS

DRAWING TITLE:
SITE ANALYSIS PLAN

DATE: NOVEMBER/19	DRAWN BY: LB	SCALE: 1:200 @ A3
JOB No: 757/19	CHECKED BY: JJ	DRAWING No: DA.01

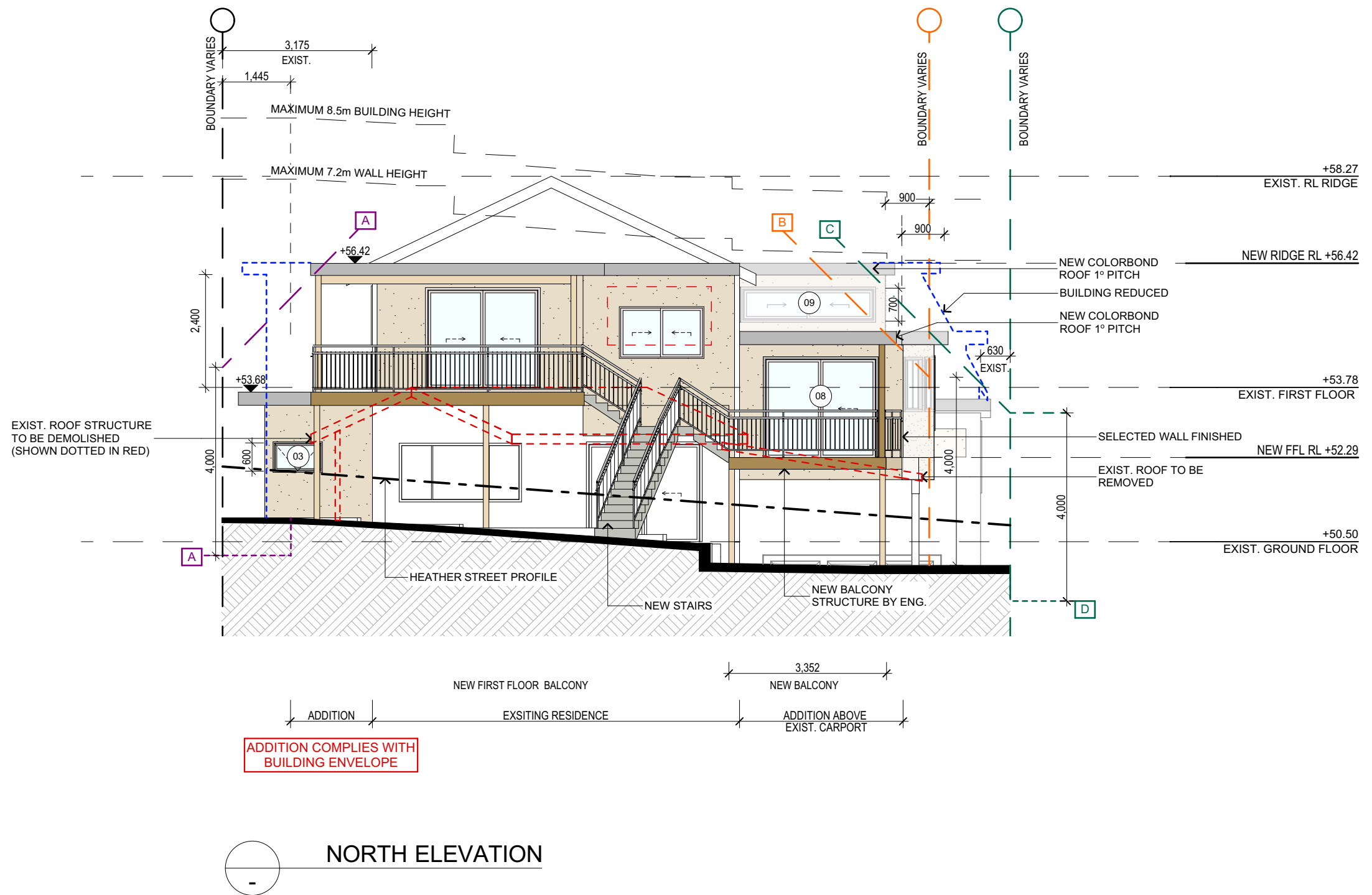

NOTES:

- All structures including stormwater & drainage to engineer's details.
- Do not obtain dimensions by scaling drawings.
- All dimensions are to be checked on site prior to starting work.
- These drawings are to be read in conjunction with all other consultant's drawings and specifications.
- All workmanship & materials shall be in accordance with the requirements of current editions including amendments of the relevant SAA Codes of Practice, the Building Code of Australia and local council requirements.
- New materials are to be used throughout unless otherwise noted.
- Concrete footings, slab, structural beams or any other structural members are to be designed by a practicing engineer.

JJ Drafting
174 Garden St, North Narrabeen, NSW, 2101
PO Box 687, Dee Why, NSW, 2099
Mob. 0414 717 541
Email. jjdraft@tpg.com.au
www.jjdrafting.com.au

REV:	DATE:	DESCRIPTION:
B	04.08.20	AMENDMENTS
C	10.08.20	AMENDMENTS
D	12.08.20	FRONT ENSUITE ROOF AMENDED
E	18.08.20	FRONT ENSUITE ROOF AMENDED
F	20.08.20	CLIENT AMENDMENTS
E	27.08.20	AMENDMENTS AS PER COUNCIL MEETING

PROJECT DETAILS: PROPOSED ALTERATIONS AND ADDITIONS 39 HEATHER ST - WHEELER HEIGHTS
DRAWING TITLE: NORTH ELEVATION

DATE: NOVEMBER/19	DRAWN BY: LB	SCALE: 1:100 @ A3
JOB No: 757/19	CHECKED BY: JJ	DRAWING No: DA.07



STREET ELEVATION WITH THE ADJOINING PROPERTY

NOTES:

- All structures including stormwater & drainage to engineer's details.
- Do not obtain dimensions by scaling drawings.
- All dimensions are to be checked on site prior to starting work.
- These drawings are to be read in conjunction with all other consultant's drawings and specifications.
- All workmanship & materials shall be in accordance with the requirements of current editions including amendments of the relevant SAA Codes of Practice, the Building Code of Australia and local council requirements.
- New materials are to be used throughout unless otherwise noted.
- Concrete footings, slab, structural beams or any other structural members are to be designed by a practicing engineer.

JJ Drafting

174 Garden St, North Narrabeen, NSW, 2101
PO Box 687, Dee Why, NSW, 2099
Mob. 0414 717 541
Email. jjdraft@tpg.com.au
www.jjdrafting.com.au

REV:	DATE:	DESCRIPTION:
B	04.08.20	AMENDMENTS
C	10.08.20	AMENDMENTS
D	12.08.20	FRONT ENSUITE ROOF AMENDED
E	18.08.20	FRONT ENSUITE ROOF AMENDED
F	20.08.20	CLIENT AMENDMENTS
E	27.08.20	AMENDMENTS AS PER COUNCIL MEETING

PROJECT DETAILS:
PROPOSED ALTERATIONS AND ADDITIONS
39 HEATHER ST - WHEELER HEIGHTS

DRAWING TITLE:
NORTH ELEVATION WITH THE ADJOINING PROPERTY

DATE:
NOVEMBER/19

JOB No:
757/19

DRAWN BY:
LB

CHECKED BY:
JJ

SCALE:
1:100 @ A3

DRAWING No:
DA.08

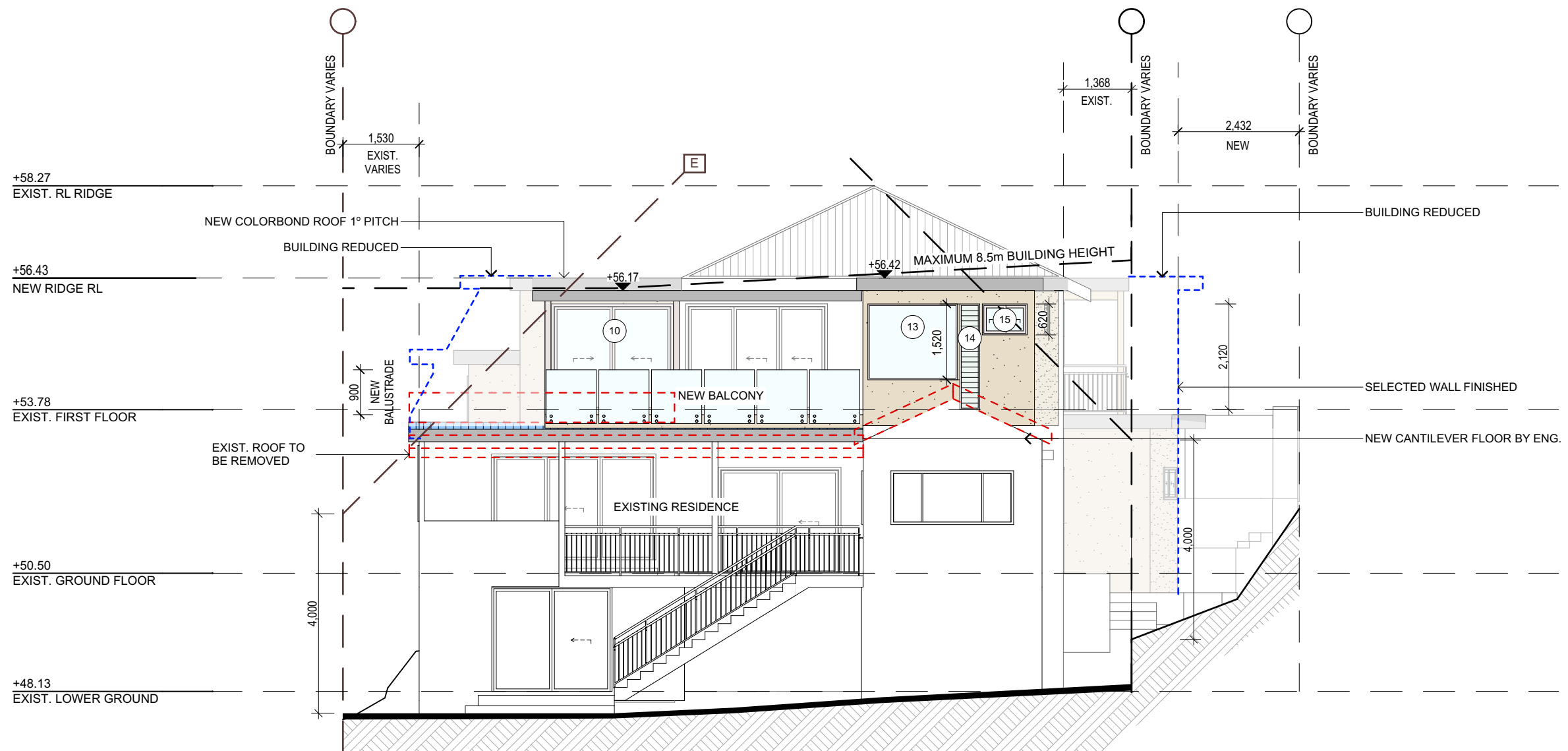

 SOUTH ELEVATION

NOTES:

- All structures including stormwater & drainage to engineer's details.
- Do not obtain dimensions by scaling drawings.
- All dimensions are to be checked on site prior to starting work.
- These drawings are to be read in conjunction with all other consultant's drawings and specifications.
- All workmanship & materials shall be in accordance with the requirements of current editions including amendments of the relevant SAA Codes of Practice, the Building Code of Australia and local council requirements.
- New materials are to be used throughout unless otherwise noted.
- Concrete footings, slab, structural beams or any other structural members are to be designed by a practicing engineer.

JJ Drafting
174 Garden St, North Narrabeen, NSW, 2101
PO Box 687, Dee Why, NSW, 2099
Mob. 0414 717 541
Email. jjdraft@tpg.com.au
www.jjdrafting.com.au

REV:	DATE:	DESCRIPTION:
B	04.08.20	AMENDMENTS
C	10.08.20	AMENDMENTS
D	12.08.20	FRONT ENSUITE ROOF AMENDED
E	18.08.20	FRONT ENSUITE ROOF AMENDED
F	20.08.20	CLIENT AMENDMENTS
E	27.08.20	AMENDMENTS AS PER COUNCIL MEETING

PROJECT DETAILS: PROPOSED ALTERATIONS AND ADDITIONS 39 HEATHER ST - WHEELER HEIGHTS	DRAWING TITLE: SOUTH ELEVATION
---	-----------------------------------

DATE: NOVEMBER/19	DRAWN BY: LB	SCALE: 1:100 @ A3
JOB No: 757/19	CHECKED BY: JJ	DRAWING No: DA.09

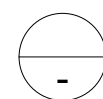
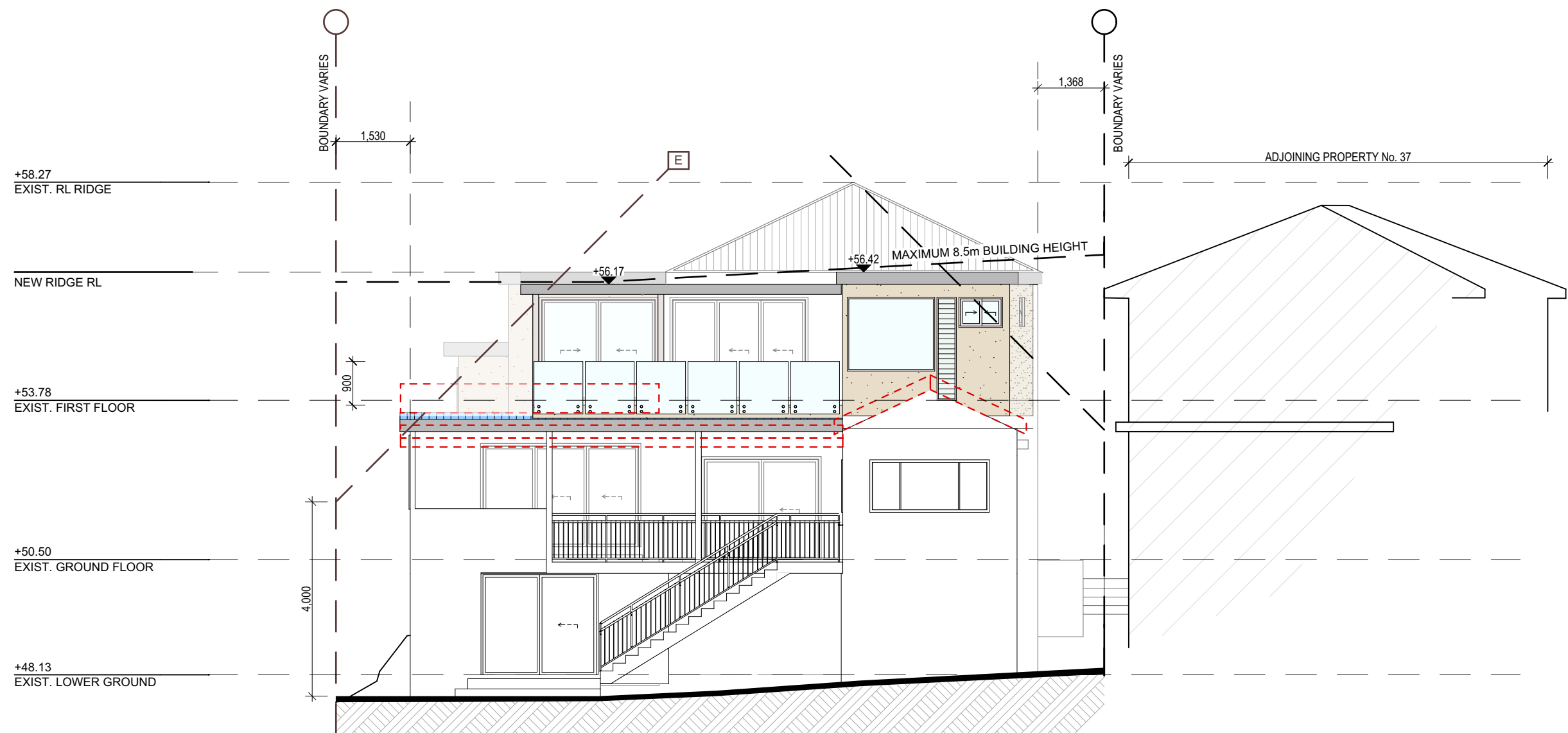

SOUTH ELEVATION WITH THE ADJOINING PROPERTY

NOTES:

- All structures including stormwater & drainage to engineer's details.
- Do not obtain dimensions by scaling drawings.
- All dimensions are to be checked on site prior to starting work.
- These drawings are to be read in conjunction with all other consultant's drawings and specifications.
- All workmanship & materials shall be in accordance with the requirements of current editions including amendments of the relevant SAA Codes of Practice, the Building Code of Australia and local council requirements.
- New materials are to be used throughout unless otherwise noted.
- Concrete footings, slab, structural beams or any other structural members are to be designed by a practicing engineer.

JJ Drafting

174 Garden St, North Narrabeen, NSW, 2101
PO Box 687, Dee Why, NSW, 2099
Mob. 0414 717 541
Email. jjdraft@tpg.com.au
www.jjdrafting.com.au

REV:	DATE:	DESCRIPTION:
B	04.08.20	AMENDMENTS
C	10.08.20	AMENDMENTS
D	12.08.20	FRONT ENSUITE ROOF AMENDED
E	18.08.20	FRONT ENSUITE ROOF AMENDED
F	20.08.20	CLIENT AMENDMENTS
E	27.08.20	AMENDMENTS AS PER COUNCIL MEETING

PROJECT DETAILS: PROPOSED ALTERATIONS AND ADDITIONS 39 HEATHER ST - WHEELER HEIGHTS	DRAWING TITLE: SOUTH ELEVATION WITH THE ADJOINING PROPERTY
---	---

DATE: NOVEMBER/19	DRAWN BY: LB	SCALE: 1:100 @ A3
JOB No: 757/19	CHECKED BY: JJ	DRAWING No: DA.10



<div>NOTES:</div> <ul style="list-style-type: none">• All structures including stormwater & drainage to engineer's details.• Do not obtain dimensions by scaling drawings.• All dimensions are to be checked on site prior to starting work.• These drawings are to be read in conjunction with all other consultant's drawings and specifications.• All workmanship & materials shall be in accordance with the requirements of current editions including amendments of the relevant SAA Codes of Practice, the Building Code of Australia and local council requirements.• New materials are to be used throughout unless otherwise noted.• Concrete footings, slab, structural beams or any other structural members are to be designed by a practicing engineer.	<div><div>JJ Drafting</div><div>174 Garden St, North Narrabeen, NSW, 2101</div><div>PO Box 687, Dee Why, NSW, 2099</div><div>Mob. 0414 717 541</div><div>Email. jjdraft@tpg.com.au</div><div>www.jjdrafting.com.au</div></div>	<div>REV:</div> <div>DATE:</div> <div>DESCRIPTION:</div>	<div>PROJECT DETAILS:</div> <div>PROPOSED ALTERATIONS AND ADDITIONS</div> <div>39 HEATHER ST - WHEELER HEIGHTS</div>		<div>DATE:</div> <div>NOVEMBER/19</div>	<div>DRAWN BY:</div> <div>LB</div>	<div>SCALE:</div> <div>1:100 @ A3</div>				
		<div>B</div> <div>04.08.20</div> <div>AMENDMENTS</div>	<div>C</div> <div>10.08.20</div> <div>AMENDMENTS</div>	<div>D</div> <div>12.08.20</div> <div>FRONT ENSUITE ROOF AMENDED</div>	<div>E</div> <div>18.08.20</div> <div>FRONT ENSUITE ROOF AMENDED</div>	<div>F</div> <div>20.08.20</div> <div>CLIENT AMENDMENTS</div>	<div>E</div> <div>27.08.20</div> <div>AMENDMENTS AS PER COUNCIL MEETING</div>	<div>DRAWING TITLE:</div> <div>WEST ELEVATION</div>	<div>JOB No:</div> <div>757/19</div>	<div>CHECKED BY:</div> <div>JJ</div>	<div>DRAWING No:</div> <div>DA.11</div>

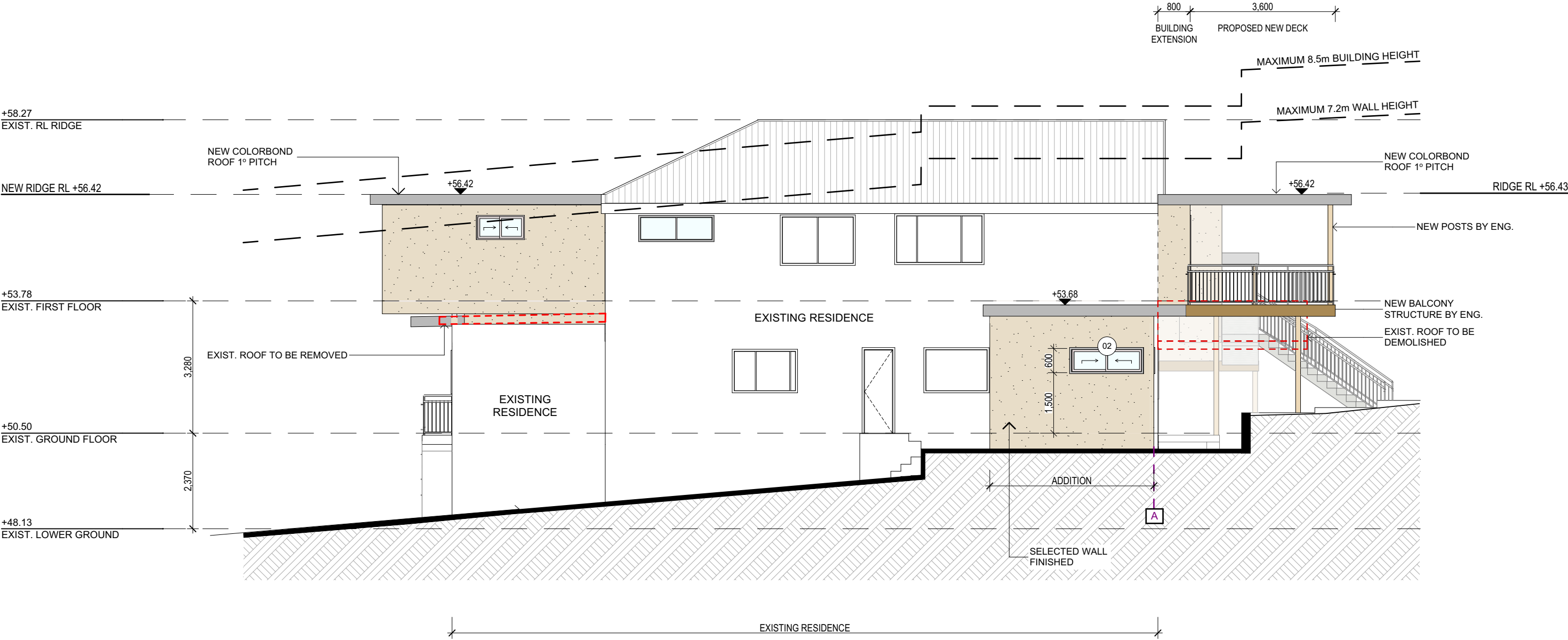

EAST ELEVATION

NOTES:

- All structures including stormwater & drainage to engineer's details.
- Do not obtain dimensions by scaling drawings.
- All dimensions are to be checked on site prior to starting work.
- These drawings are to be read in conjunction with all other consultant's drawings and specifications.
- All workmanship & materials shall be in accordance with the requirements of current editions including amendments of the relevant SAA Codes of Practice, the Building Code of Australia and local council requirements.
- New materials are to be used throughout unless otherwise noted.
- Concrete footings, slab, structural beams or any other structural members are to be designed by a practicing engineer.

JJ Drafting

174 Garden St, North Narrabeen, NSW, 2101
PO Box 687, Dee Why, NSW, 2099
Mob. 0414 717 541
Email. jjdraft@tpg.com.au
www.jjdrafting.com.au

REV:	DATE:	DESCRIPTION:
B	04.08.20	AMENDMENTS
C	10.08.20	AMENDMENTS
D	12.08.20	FRONT ENSUITE ROOF AMENDED
E	18.08.20	FRONT ENSUITE ROOF AMENDED
F	20.08.20	CLIENT AMENDMENTS
E	27.08.20	AMENDMENTS AS PER COUNCIL MEETING

PROJECT DETAILS: PROPOSED ALTERATIONS AND ADDITIONS 39 HEATHER ST - WHEELER HEIGHTS
DRAWING TITLE: EAST ELEVATION

DATE: NOVEMBER/19	DRAWN BY: LB	SCALE: 1:100 @ A3
JOB No: 757/19	CHECKED BY: JJ	DRAWING No: DA.12