

**SITE PLAN, ROOF & STORMWATER**

**1:200**

**LEGEND**

- PROPOSED DOWNPIPE
- EXISTING DOWNPIPE

**NOTE: ALL PROPOSED STORMWATER  
TO CONNECT WITH EXISTING**

**NOTES**

This drawing is the copyright of Donna Barnes Designs and not be altered, reproduced or transmitted in any form or by any means in part or in whole with the written permission of Donna Barnes Designs.  
All levels and dimensions are to be checked and verified on site prior to commencement of any work, making of shop drawings or fabrication of components.  
Do no scale on drawings. Use figured dimensions.  
All workmanship & materials shall be in accordance with the requirements of current editions including amendmnets of the SAA Codes of Practice, the Building Code of Australia, any AS standards and the current 2019 NCC and local council requirements.  
Concrete footings, slab, structural beams or any other structural members are to be designed by a practicing engineer.

**LEGEND**

- NEW FLOOR AREA
- NEW WET FLOOR AREA
- METAL ROOFING
- TILED ROOFING
- TIMBER
- CONCRETE
- BRICKWORK
- METAL
- EXISTING
- DEMOLISHED

**CLIENT**

Mr and Mrs Ford

**PROJECT ADDRESS**

203 Balgowlah Road  
Balgowlah NSW 2093

**DRAWING NO.**

**DA02**

**DATE**

December 2019

**DRAWING NAME**

SITE, ROOF & STORMWATER  
PLAN

**SCALE**

1:200 @A3

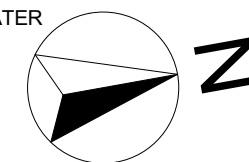





northern  
beaches  
council

THIS PLAN IS TO BE READ IN  
CONJUNCTION WITH  
THE CONDITIONS OF DEVELOPMENT  
CONSENT

DA2020/0002

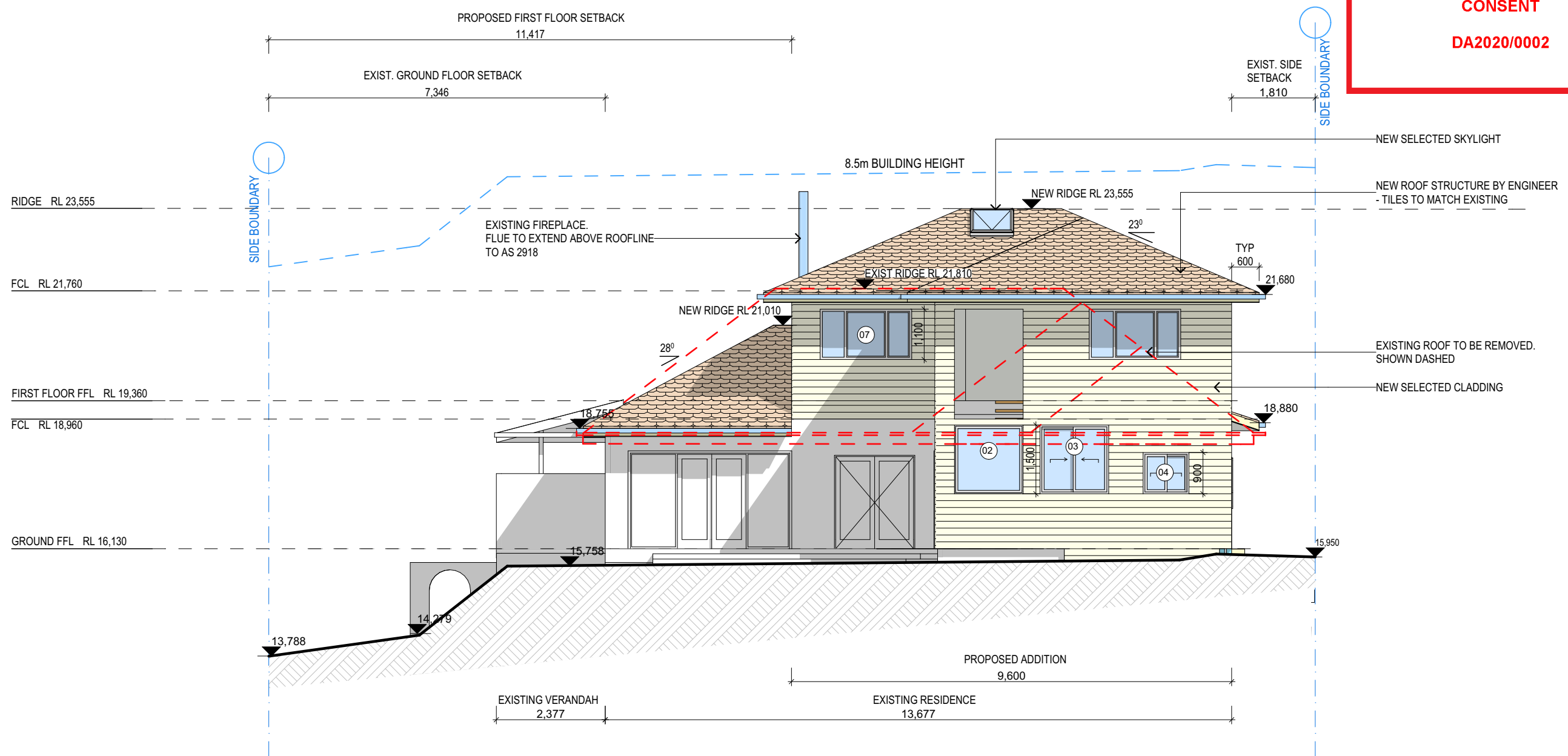





northern  
beaches  
council

THIS PLAN IS TO BE READ IN  
CONJUNCTION WITH  
THE CONDITIONS OF DEVELOPMENT  
CONSENT

DA2020/0002

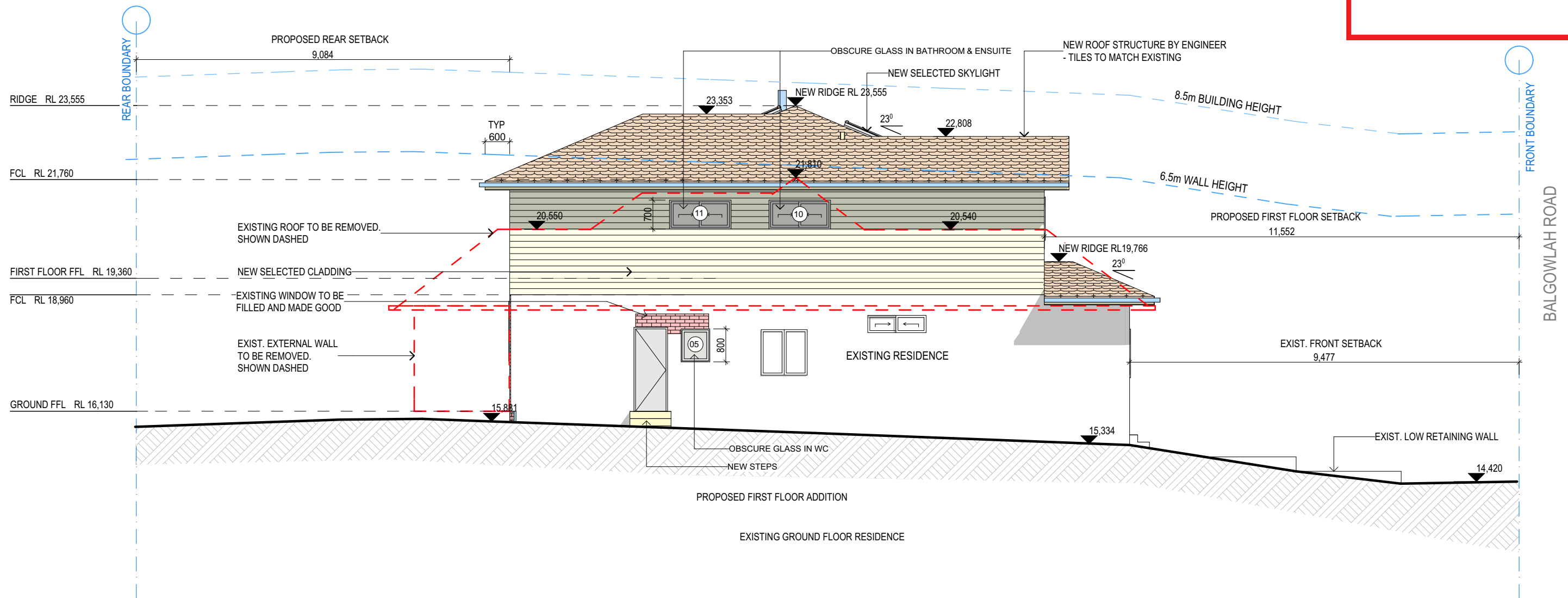

EAST ELEVATION

1:100

NOTES

This drawing is the copyright of Donna Barnes Designs and not be altered, reproduced or transmitted in any form or by any means in part or in whole with the written permission of Donna Barnes Designs.









All levels and dimensions are to be checked and verified on site prior to commencement of any work, making of shop drawings or fabrication of components.

Do no scale on drawings. Use figured dimensions.

All workmanship & materials shall be in accordance with the requirements of current editions including amendmnets of the SAA Codes of Practice, the Building Code of Australia, any AS standards and the current 2019 NCC and local council requirements.

Concrete footings, slab, structural beams or any other structural members are to be designed by a practicing engineer.

LEGEND

|   |                |   |               |
|---|----------------|---|---------------|
|  | TIMBER         |  | METAL ROOFING |
|  | WEATHERBOARD   |  | TILED ROOFING |
|  | FACE BRICKWORK |  | RENDER        |
|  | METAL          |  | EXISTING      |
|  | CONCRETE       |   |               |

CLIENT

Mr and Mrs Ford

PROJECT ADDRESS

203 Balgowlah Road  
Balgowlah NSW 2093

DRAWING NO.

DA09

DATE

December 2019

DRAWING NAME

ELEVATIONS

SCALE

1:100 @A3



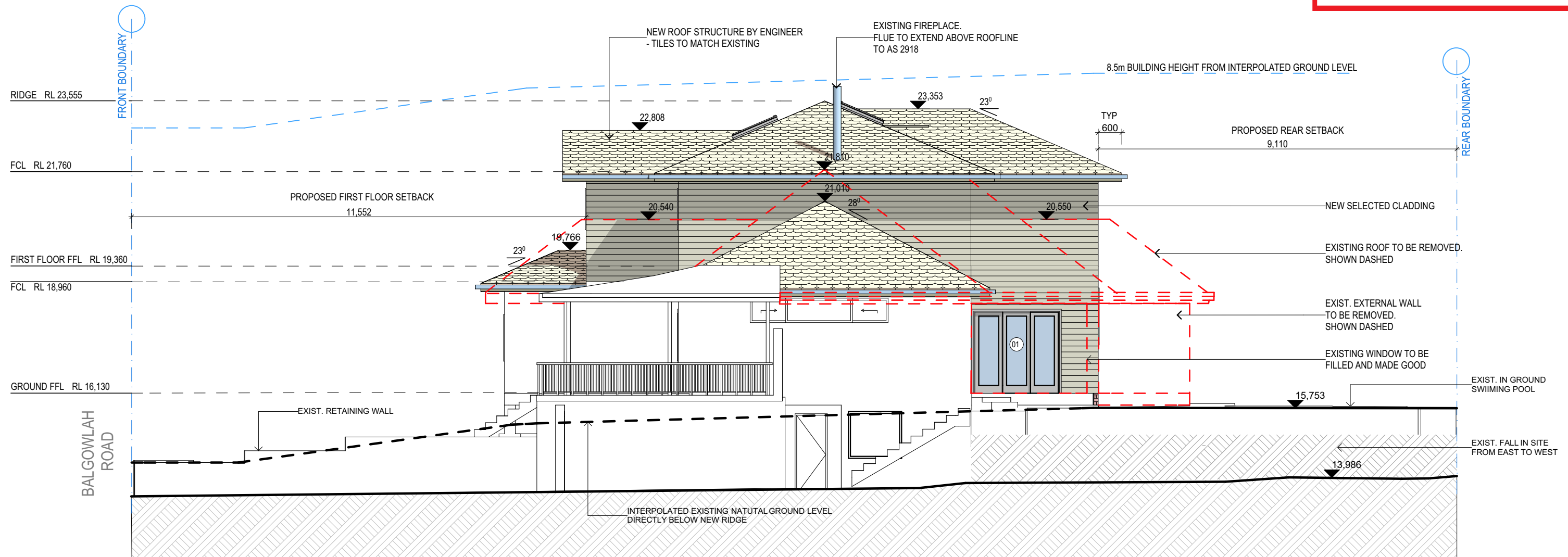







**WEST ELEVATION**

**1:100**

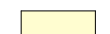
**NOTES**

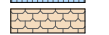
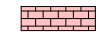
This drawing is the copyright of Donna Barnes Designs and not be altered, reproduced or transmitted in any form or by any means in part or in whole with the written permission of Donna Barnes Designs.  
All levels and dimensions are to be checked and verified on site prior to commencement of any work, making of shop drawings or fabrication of components.  
Do no scale on drawings. Use figured dimensions.  
All workmanship & materials shall be in accordance with the requirements of current editions including amendmnets of the SAA Codes of Practice, the Building Code of Australia, any AS standards and the current 2019 NCC and local council requirements.  
Concrete footings, slab, structural beams or any other structural members are to be designed by a practicing engineer.

**LEGEND**

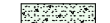
|   |                |   |               |
|---|----------------|---|---------------|
|  | TIMBER         |  | METAL ROOFING |
|  | WEATHERBOARD   |  | TILED ROOFING |
|  | FACE BRICKWORK |  | RENDER        |
|  | METAL          |  | EXISTING      |
|  | CONCRETE       |   |               |

**CLIENT**

Mr and Mrs Ford

**PROJECT ADDRESS**

203 Balgowlah Road  
Balgowlah NSW 2093

**DRAWING NO.**

**DA10**

**DATE**

December 2019

**DRAWING NAME**

ELEVATIONS

**SCALE**

1:100 @A3



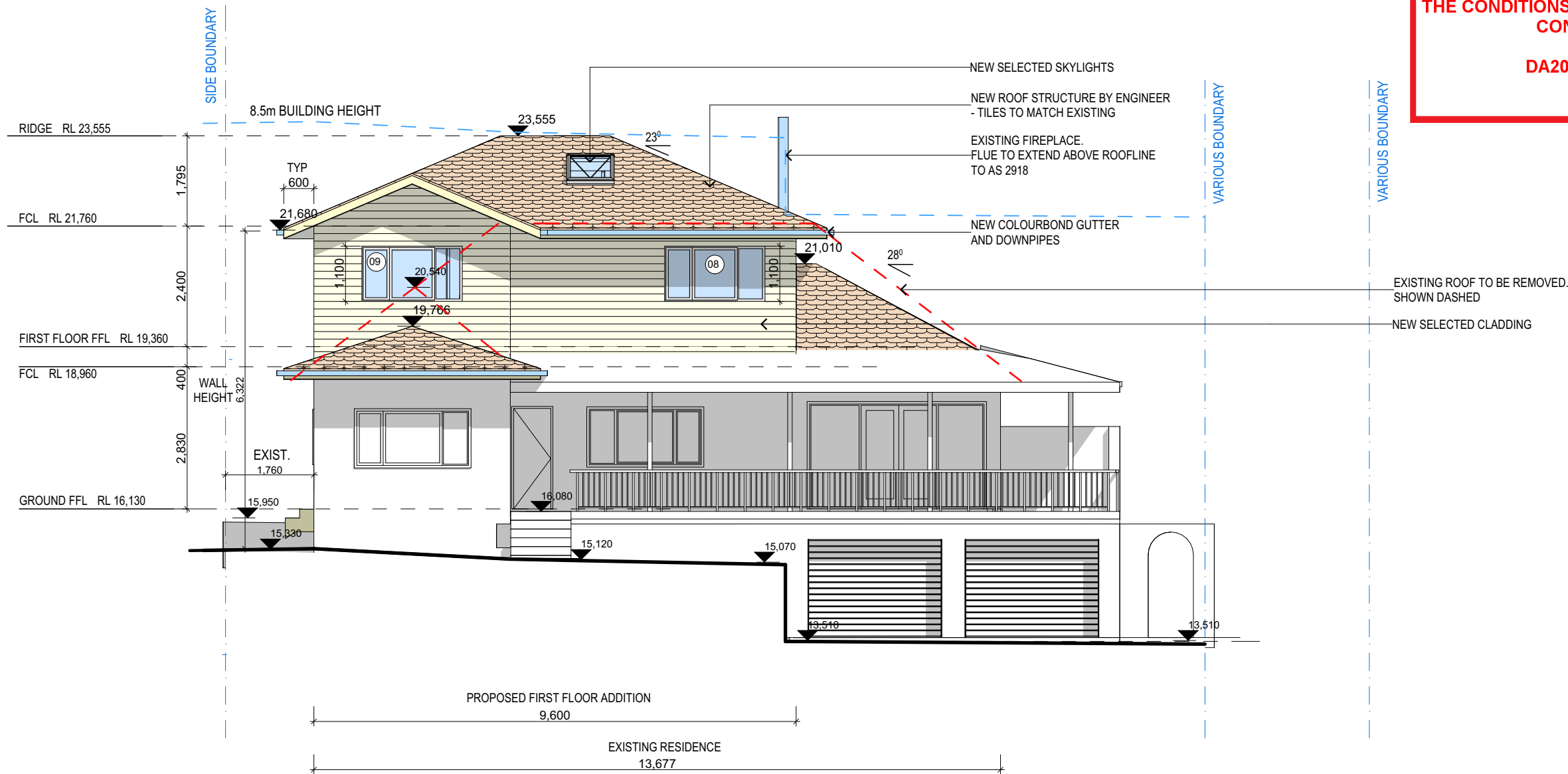

NORTH ELEVATION

1:100

NOTES

This drawing is the copyright of Donna Barnes Designs and not be altered, reproduced or transmitted in any form or by any means in part or in whole with the written permission of Donna Barnes Designs.









All levels and dimensions are to be checked and verified on site prior to commencement of any work, making of shop drawings or fabrication of components.

Do no scale on drawings. Use figured dimensions.

All workmanship & materials shall be in accordance with the requirements of current editions including amendmnets of the SAA Codes of Practice, the Building Code of Australia, any AS standards and the current 2019 NCC and local council requirements.

Concrete footings, slab, structural beams or any other structural members are to be designed by a practicing engineer.

LEGEND

|   |                |   |               |
|---|----------------|---|---------------|
|  | TIMBER         |  | METAL ROOFING |
|  | WEATHERBOARD   |  | TILED ROOFING |
|  | FACE BRICKWORK |  | RENDER        |
|  | METAL          |  | EXISTING      |
|  | CONCRETE       |   |               |

CLIENT

Mr and Mrs Ford

PROJECT ADDRESS

203 Balgowlah Road  
Balgowlah NSW 2093

DRAWING NO.

DA11

DATE

December 2019

DRAWING NAME

ELEVATIONS

SCALE

1:100 @A3