

**NOTES:**

1. THE DESIGN REVIEW OF THE ACCESS DRIVEWAY, SERVICE AREA, AND CAR PARKING AREA HAVE BEEN UNDERTAKEN IN ACCORDANCE WITH THE RELEVANT AUSTRALIAN STANDARDS (AS2890.1:2004, AS2890.2:2018, AND AS2890.6:2009).
2. AG02 AND AG03 PRESENTS THE DESIGN REVIEW FOR FIRE TRUCK ACCESS AND CIRCULATION
3. AG04 TO AG06 PRESENTS THE DESIGN REVIEW FOR THE GROUND LEVEL
4. AG07 TO AG10 PRESENTS THE DESIGN REVIEW FOR LEVEL 1
5. AG11 TO AG14 PRESENTS THE DESIGN REVIEW FOR LEVEL 2
6. CAR PARKING AREAS HAVE BEEN REVIEWED AGAINST AS2890.1:2004:
  - 6.1. REQUIRED CAR PARKING SPACES ARE 2.4m X 5.4m FOR USER CLASS 1A
7. BICYCLE PARKING AND END OF TRIP FACILITY LOCATION NEEDS TO BE CONFIRMED AND DESIGNED IN ACCORDANCE TO AS2890.3:2015. ARCHITECT TO CONFIRM THE PROVIDED AMENITY AND CHANGE ROOM WITHIN THE SITE
8. IT IS NOTED THAT THE SITE ACCESS IS LOCATED WITHIN 6m OF AN INTERSECTION, HOWEVER THIS IS EXISTING AND LIKELY TO BE THE ONLY VIABLE SITE ACCESS POINT
9. THE FOLLOWING MINIMUM HEIGHT CLEARANCES SHOULD BE PROVIDED:
  - 9.1. 4.5m ABOVE LOADING BAYS AND ACCESS THE LOADING
  - 9.2. 2.5m ABOVE ACCESSIBLE PARKING AS PER AS2890.6:2022
  - 9.3. 2.2m ABOVE CAR PARKING

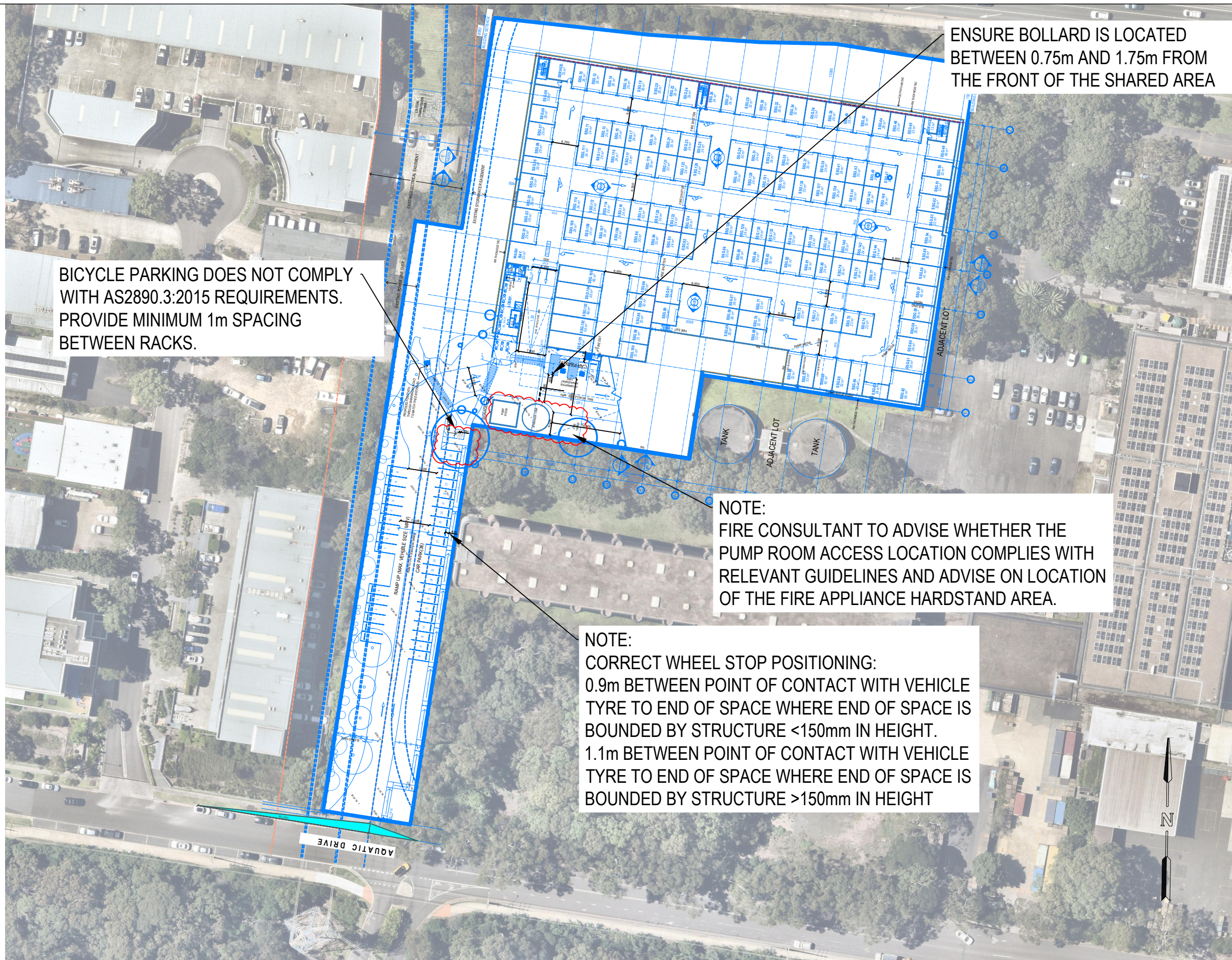

**BICYCLE PARKING DOES NOT COMPLY WITH AS2890.3:2015 REQUIREMENTS. PROVIDE MINIMUM 1m SPACING BETWEEN RACKS.**

**ENSURE BOLLARD IS LOCATED BETWEEN 0.75m AND 1.75m FROM THE FRONT OF THE SHARED AREA**

**NOTE: FIRE CONSULTANT TO ADVISE WHETHER THE PUMP ROOM ACCESS LOCATION COMPLIES WITH RELEVANT GUIDELINES AND ADVISE ON LOCATION OF THE FIRE APPLIANCE HARDSTAND AREA.**

**NOTE: CORRECT WHEEL STOP POSITIONING: 0.9m BETWEEN POINT OF CONTACT WITH VEHICLE TYRE TO END OF SPACE WHERE END OF SPACE IS BOUNDED BY STRUCTURE <150mm IN HEIGHT. 1.1m BETWEEN POINT OF CONTACT WITH VEHICLE TYRE TO END OF SPACE WHERE END OF SPACE IS BOUNDED BY STRUCTURE >150mm IN HEIGHT**

|   |                                    |                               |   |  |  |  |
|---|------------------------------------|-------------------------------|---|--|--|--|
| <p><b>GENERAL NOTES</b></p> <p>This drawing is provided for information purposes only and should not be used for construction.<br/>Base Plan prepared by SBA, received 30/04/2025.<br/>Aquatic Drive has a speed limit of 50km/h.</p> | <p>DESIGNED</p> <p>William Xie</p> | <p>PAPER SIZE</p> <p>A3</p>   | <p>CLIENT</p> <p>Goodman Property Services (Aust) Pty Ltd</p> | <p>DOCUMENT INFORMATION</p> <p>Design Review</p> |  | <p><b>asongroup</b></p> <p>Suite 17.02, Level 17, 1 Castlereagh St<br/>Sydney NSW 2000<br/>info@asongroup.com.au</p> |
|   | <p>APPROVED BY</p> <p>Jae Jeon</p> | <p>DATE</p> <p>30.04.2025</p> | <p>PROJECT</p> <p>P2072</p>                                   | <p>Site Overview</p>                             |  |  |
|   | <p>SCALE</p> <p>1:1000</p>         | <p>0 10 20</p>                |   | <p>14 Aquatic Drive, Frenchs Forest</p>          | <p>FILE NAME</p> <p>AG2072-04v04.dwg</p> |  |

AS/NZS 2890.2:2002  
 REPRODUCTION OF THIS PLAN OR ANY PART OF IT WITHOUT THE WRITTEN PERMISSION OF THE DESIGNER IS PROHIBITED. THE DESIGNER ACCEPTS NO LIABILITY FOR THE USE OF THIS DRAWING FOR ANY PURPOSES OTHER THAN THAT FOR WHICH IT WAS DESIGNED. THE DESIGNER ACCEPTS NO LIABILITY FOR THE USE OF THIS DRAWING FOR ANY PURPOSES OTHER THAN THAT FOR WHICH IT WAS DESIGNED. THE DESIGNER ACCEPTS NO LIABILITY FOR THE USE OF THIS DRAWING FOR ANY PURPOSES OTHER THAN THAT FOR WHICH IT WAS DESIGNED.

**HRV - Heavy Rigid Vehicle (AS/NZS2890.2:2002)**

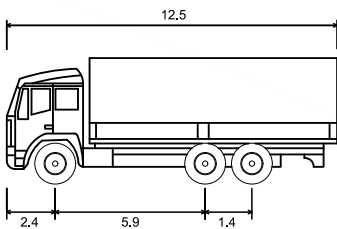

**VEHICLE ENVELOPE**

300mm CLEARANCE

500mm CLEARANCE

Overall Length 12.500m  
 Overall Width 2.500m  
 Track Width 2.500m  
 Lock to Lock Time 6.00 sec  
 Curb to Curb Turning Radius 12.500m

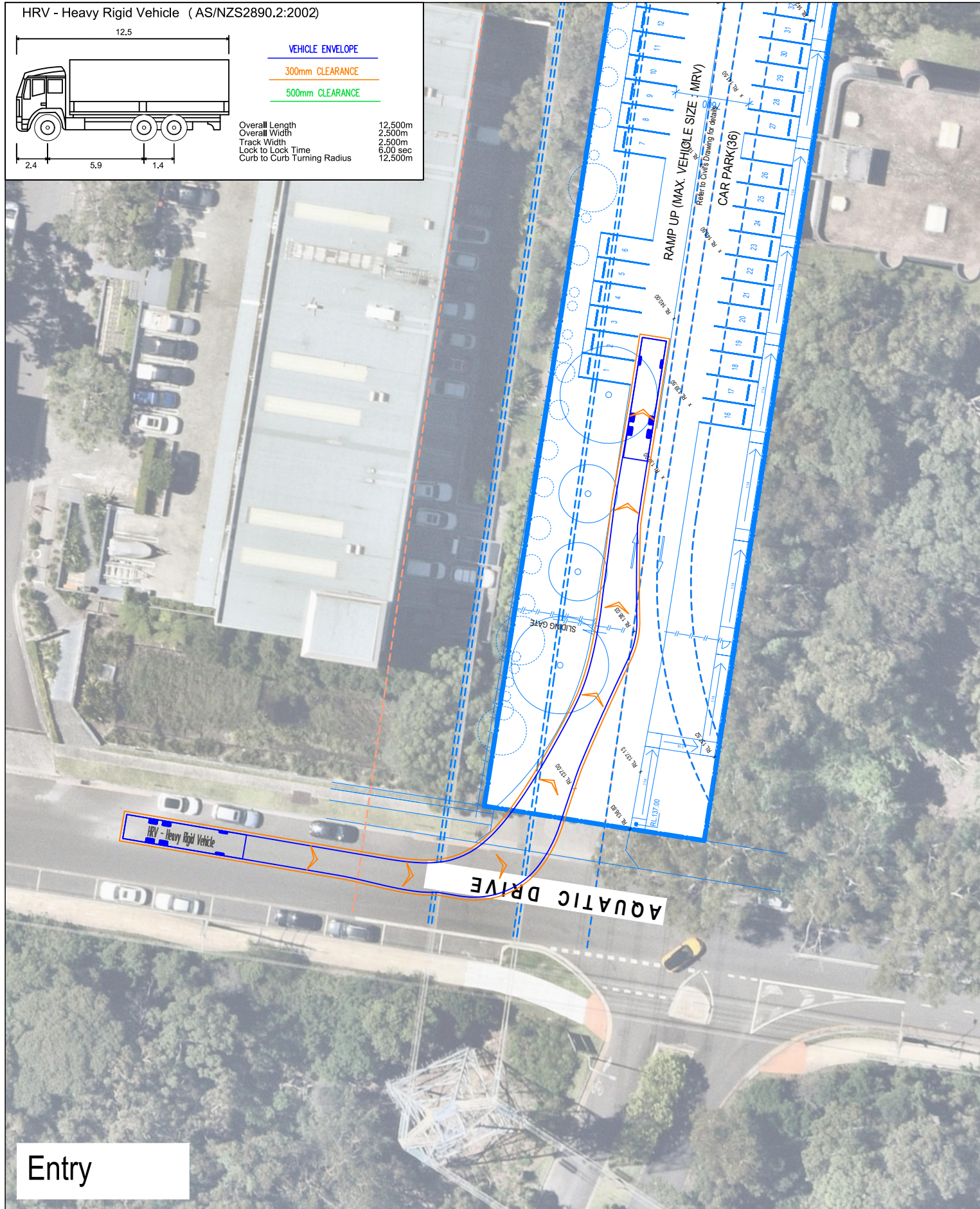

**Entry**

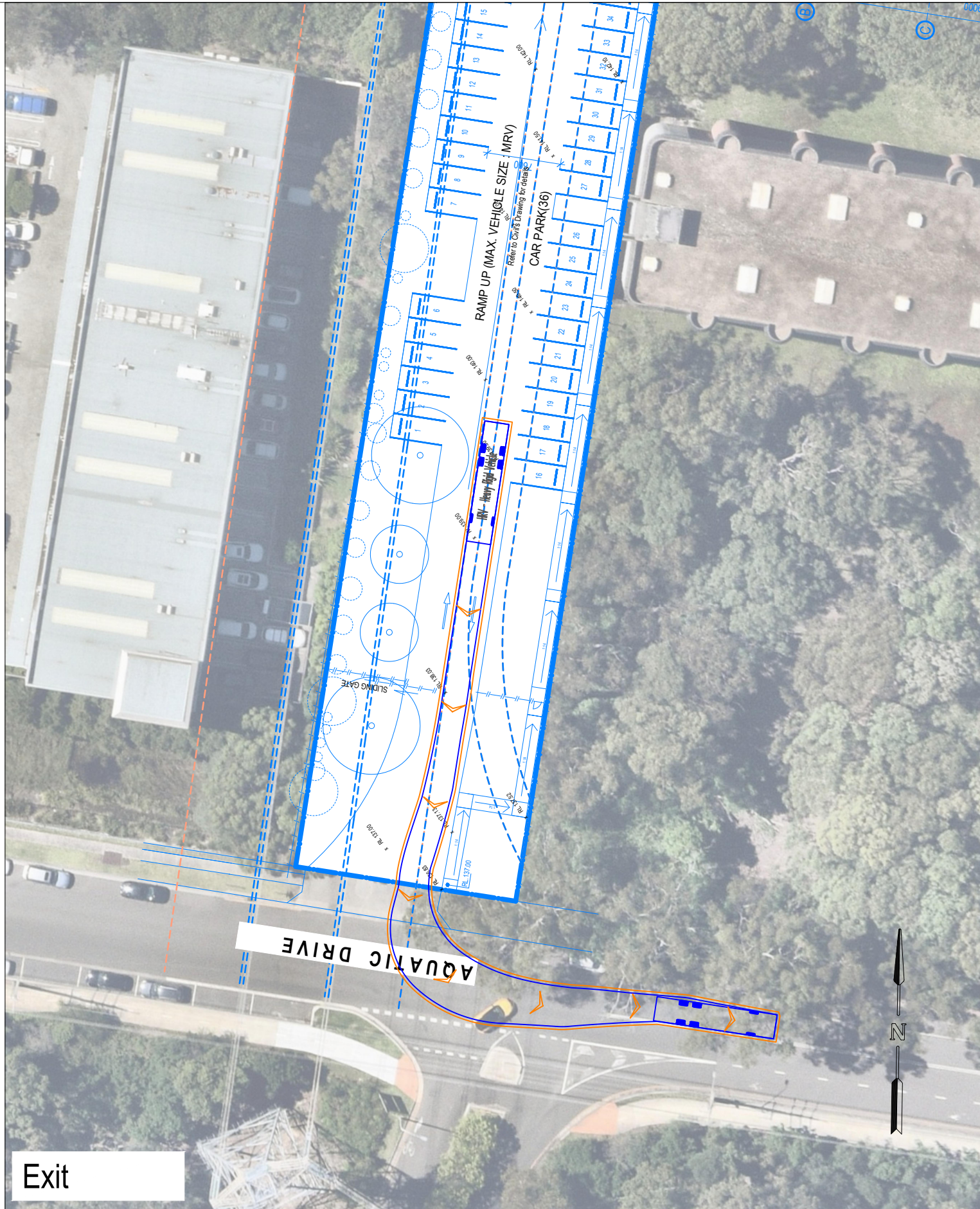

**Exit**

**GENERAL NOTES**

This drawing is provided for information purposes only and should not be used for construction.  
 Base Plan prepared by SBA, received 30/04/2025.  
 Aquatic Drive has a speed limit of 50km/h.  
 Swept path assessments completed at 10km/h and 300mm clearance.  
 Design vehicle: 12.5m Heavy Rigid Vehicle (HRV)

**DESIGNED**

William Xie

**APPROVED BY**

Jae Jeon

**SCALE**

1:500

**PAPER SIZE**

A3

**DATE**

30.04.2025

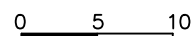

**CLIENT**

Goodman Property Services (Aust) Pty Ltd

**PROJECT**

P2072

14 Aquatic Drive, Frenchs Forest

**DOCUMENT INFORMATION**

Design Review

Fire Truck - Site Access

**FILE NAME**

AG2072-04v04.dwg

**SHEET**

AG02



Suite 17.02, Level 17, 1 Castlereagh St  
 Sydney NSW 2000

info@asongroup.com.au

HRV - Heavy Rigid Vehicle (AS/NZS2890.2:2002)

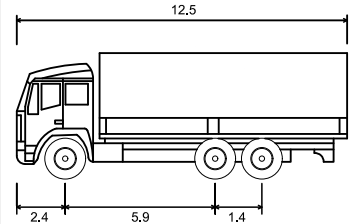

VEHICLE ENVELOPE

300mm CLEARANCE

500mm CLEARANCE

Overall Length 12,500m  
 Overall Width 2,500m  
 Track Width 2,500m  
 Lock to Lock Time 6,00 sec  
 Curb to Curb Turning Radius 12,500m

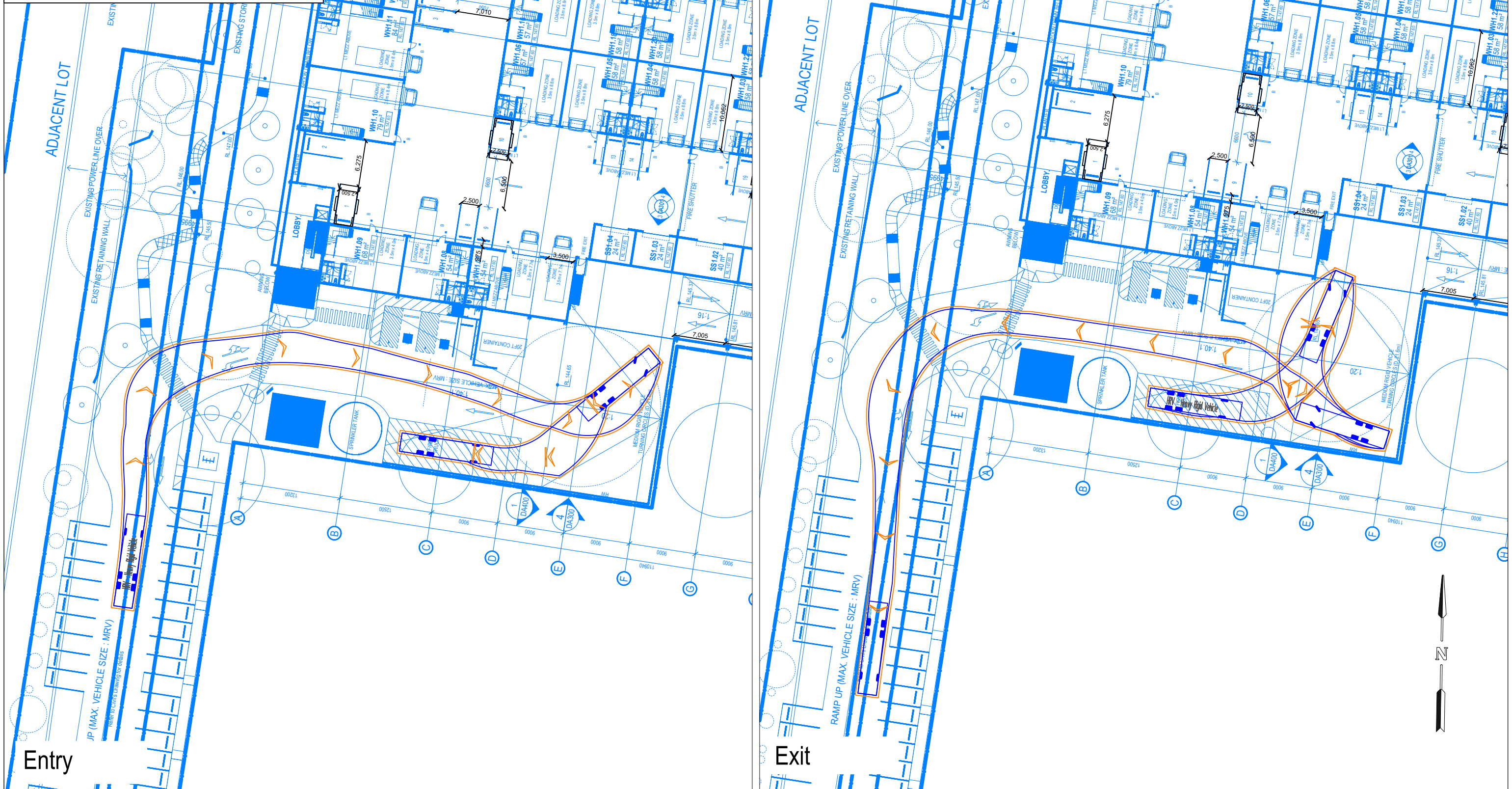

**GENERAL NOTES**  
 This drawing is provided for information purposes only and should not be used for construction.  
 Base Plan prepared by SBA, received 30/04/2025.  
 Aquatic Drive has a speed limit of 50km/h.  
 Swept path assessments completed at 10km/h and 300mm clearance.  
 Design vehicle: 12.5m Heavy Rigid Vehicle (HRV)

|                         |                    |
|-------------------------|--------------------|
| DESIGNED<br>William Xie | PAPER SIZE<br>A3   |
| APPROVED BY<br>Jae Jeon | DATE<br>30.04.2025 |
| SCALE<br>1:500          | 0 5 10             |

|  |
|--|
| CLIENT<br>Goodman Property Services (Aust) Pty Ltd   |
| PROJECT<br>P2072<br>14 Aquatic Drive, Frenchs Forest |

|                               |               |
|-------------------------------|---------------|
| DOCUMENT INFORMATION          |               |
| Design Review                 |               |
| Fire Truck - Circulation      |               |
| FILE NAME<br>AG2072-04v04.dwg | SHEET<br>AG03 |

**asongroup**  
 Suite 17.02, Level 17, 1 Castlereagh St  
 Sydney NSW 2000  
 info@asongroup.com.au



**B99 Vehicle (AS/NZS2890.1:2004)**

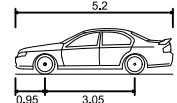

**VEHICLE ENVELOPE**

300mm CLEARANCE

500mm CLEARANCE

Overall Length 5.200m  
 Overall Width 1.940m  
 Overall Body Height 2.200m  
 Min Body Ground Clearance 0.312m  
 Track Width 1.840m  
 Lock to Lock Time 4.00 sec  
 Curb to Curb Turning Radius 6.30m

ADJACENT LOT

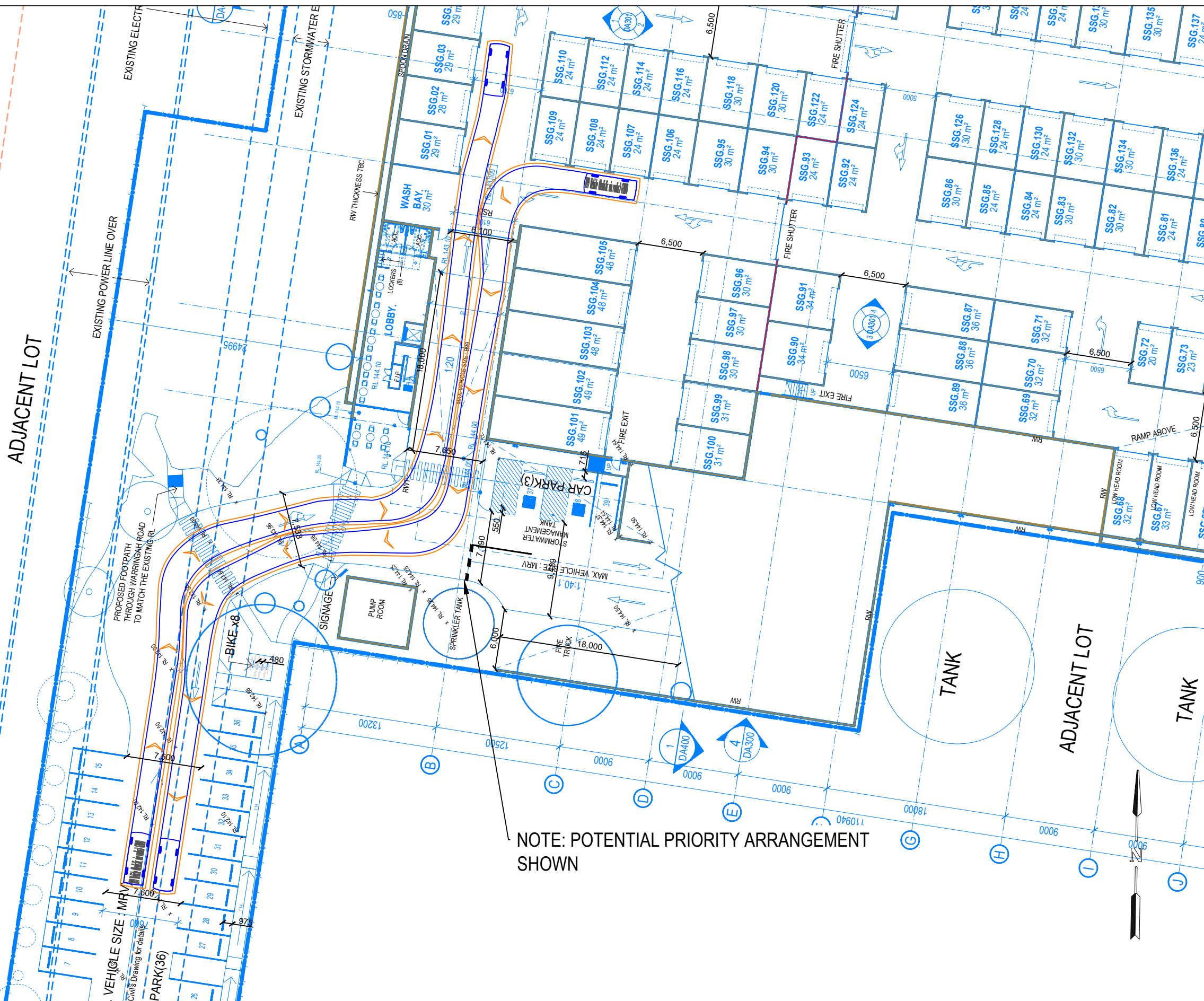

NOTE: POTENTIAL PRIORITY ARRANGEMENT SHOWN

**GENERAL NOTES**  
 This drawing is provided for information purposes only and should not be used for construction.  
 Base Plan prepared by SBA, received 30/04/2025.  
 Aquatic Drive has a speed limit of 50km/h.  
 Swept path assessments completed at 10km/h and 300mm clearance.  
 Design vehicle: 8.8m Medium Rigid Vehicle (MRV) and B99

|                         |                    |
|-------------------------|--------------------|
| DESIGNED<br>William Xie | PAPER SIZE<br>A3   |
| APPROVED BY<br>Jae Jeon | DATE<br>30.04.2025 |
| SCALE<br>1:400          | 0 4 8              |

|  |
|--|
| CLIENT<br>Goodman Property Services (Aust) Pty Ltd   |
| PROJECT<br>P2072<br>14 Aquatic Drive, Frenchs Forest |

|  |
|--|
| DOCUMENT INFORMATION<br>Design Review - Ground Level<br>B99 - Access and Circulation |
| FILE NAME<br>AG2072-04v04.dwg  |
| SHEET<br>AG05  |

**asongroup**  
 Suite 17.02, Level 17, 1 Castlereagh St  
 Sydney NSW 2000  
 info@asongroup.com.au

ASONG GROUP IS NOT PROVIDING ANY INFORMATION FOR ANY COMMERCIAL PURPOSES. SET OUT DIMENSIONS OF ALL DESIGN LINES, CONTROL LINES, RECOVERY MARKS AND BENCH MARKS SHOULD BE VERIFIED AND CONFIRMED AGAINST THE LATEST INFORMATION AT CONSTRUCTION. ASONG IS NOT RESPONSIBLE FOR THE COMPLETION OF ANY WORK. THIS NOTE IS AN INTEGRAL PART OF THIS PLAN. ANY REPRODUCTION OF THIS PLAN OR ANY PART OF IT WITHOUT THE WRITTEN PERMISSION OF ASONG GROUP IS STRICTLY PROHIBITED. THE INFORMATION SHOWN ON THIS REPRODUCTION SHALL NOT BE USED FOR ANY PURPOSE. ASONG GROUP IS NOT RESPONSIBLE FOR THE INFORMATION SHOWN ON THIS REPRODUCTION. THE INFORMATION SHOWN ON THIS REPRODUCTION SHALL NOT BE USED FOR ANY PURPOSE.



**GENERAL NOTES**

This drawing is provided for information purposes only and should not be used for construction.

Base Plan prepared by SBA, received 30/04/2025.

Aquatic Drive has a speed limit of 50km/h.

Swept path assessments completed at 10km/h and 300mm clearance.

Design vehicle: 8.8m Medium Rigid Vehicle (MRV) and B99

|             |            |
|-------------|------------|
| DESIGNED    | PAPER SIZE |
| William Xie | A3         |
| APPROVED BY | DATE       |
| Jae Jeon    | 30.04.2025 |
| SCALE       |            |
| 1:400       | 0 4 8      |

|  |         |
|--|---------|
| CLIENT                                   | PROJECT |
| Goodman Property Services (Aust) Pty Ltd | P2072   |
| 14 Aquatic Drive, Frenchs Forest         |         |

|                              |       |
|------------------------------|-------|
| DOCUMENT INFORMATION         |       |
| Design Review - Ground Level |       |
| B99 - Access and Circulation |       |
| FILE NAME                    | SHEET |
| AG2072-04v04.dwg             | AG06  |

**asongroup**

Suite 17.02, Level 17, 1 Castlereagh St  
 Sydney NSW 2000  
 info@asongroup.com.au

ASION ACCEPTS NO RESPONSIBILITY FOR THE USE OF THIS DRAWING FOR ANY PURPOSES OTHER THAN THAT FOR WHICH IT WAS PREPARED. THE USER SHALL BE RESPONSIBLE FOR OBTAINING ALL NECESSARY PERMITS AND APPROVALS FROM THE RELEVANT AUTHORITIES. THE USER SHALL BE RESPONSIBLE FOR OBTAINING ALL NECESSARY INFORMATION FROM THE RELEVANT AUTHORITIES. THE USER SHALL BE RESPONSIBLE FOR OBTAINING ALL NECESSARY INFORMATION FROM THE RELEVANT AUTHORITIES. THE USER SHALL BE RESPONSIBLE FOR OBTAINING ALL NECESSARY INFORMATION FROM THE RELEVANT AUTHORITIES.

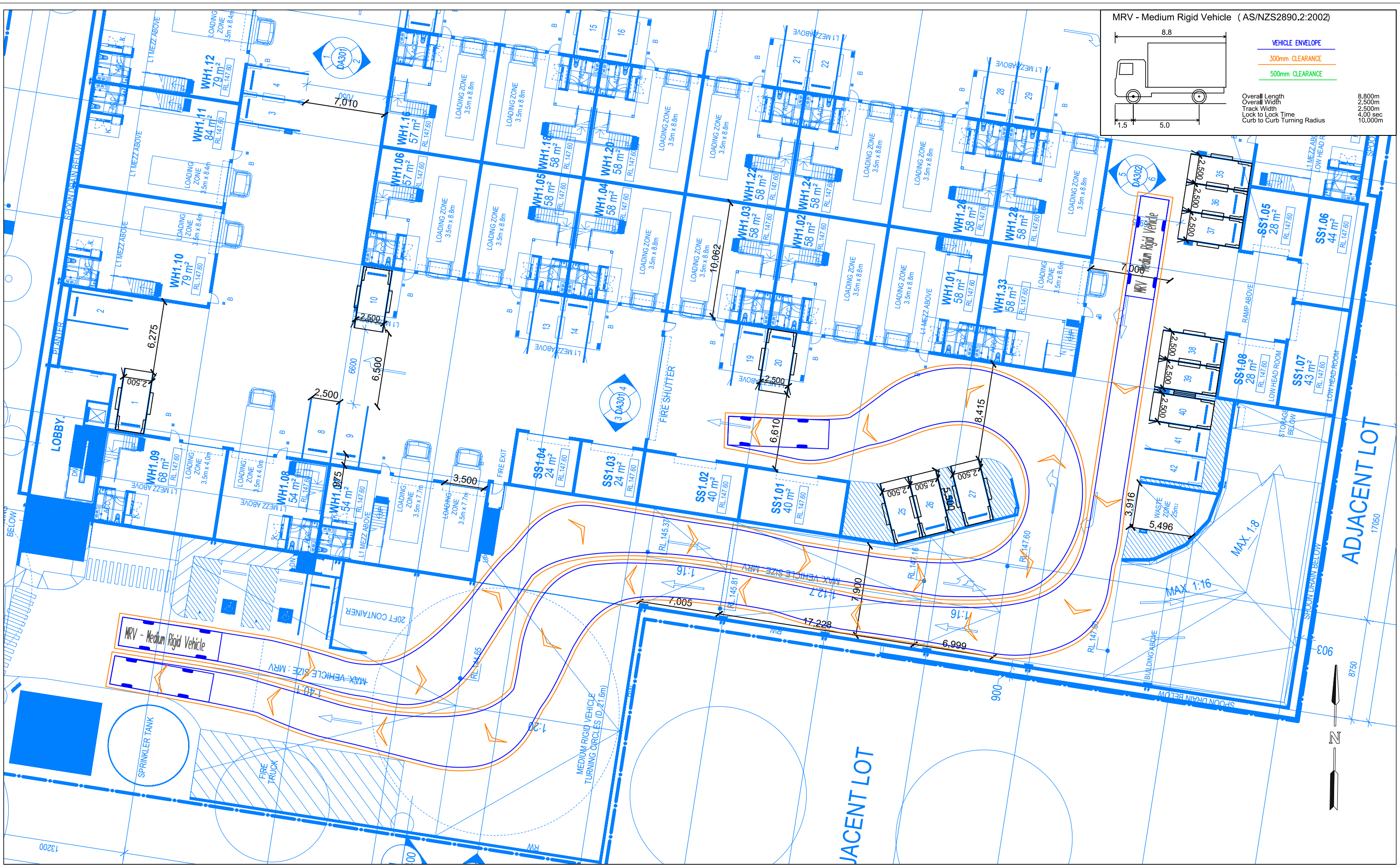

**MRV - Medium Rigid Vehicle (AS/NZS2890.2:2002)**

**VEHICLE ENVELOPE**

- 300mm CLEARANCE
- 500mm CLEARANCE

Overall Length: 8.800m  
 Overall Width: 2.500m  
 Track Width: 2.500m  
 Lock to Lock Time: 4.00 sec  
 Curb to Curb Turning Radius: 10.000m

**GENERAL NOTES**

This drawing is provided for information purposes only and should not be used for construction.

Base Plan prepared by SBA, received 30/04/2025.

Aquatic Drive has a speed limit of 50km/h.

Swept path assessments completed at 10km/h and 300mm clearance.

Design vehicle: 8.8m Medium Rigid Vehicle (MRV)

|                         |                    |  |
|-------------------------|--------------------|--|
| DESIGNED<br>William Xie | PAPER SIZE<br>A3   | CLIENT<br>Goodman Property Services (Aust) Pty Ltd |
| APPROVED BY<br>Jae Jeon | DATE<br>30.04.2025 | PROJECT<br>P2072                                   |
| SCALE<br>1:300          | 0 3 6              | 14 Aquatic Drive, Frenchs Forest                   |

**DOCUMENT INFORMATION**

Design Review - L1

8.8m MRV - Site Access and Circulation

FILE NAME: AG2072-04v04.dwg

SHEET: AG07

**asongroup**

Suite 17.02, Level 17, 1 Castlereagh St  
 Sydney NSW 2000  
 info@asongroup.com.au





ASION ACCEPTS NO RESPONSIBILITY FOR THE USE OF THIS DRAWING FOR ANY PURPOSES. SET OUT DIMENSIONS OF ALL DESIGN ELEMENTS, GRID LINES, CONTROL LINES, RECOVERY MARKS AND BENCH MARKS SHOULD BE VERIFIED AND CONFIRMED AGAINST THE LATEST INFORMATION AT CONSTRUCTION. ASION IS TO BE NOTIFIED IMMEDIATELY OF ANY ERROR OR DISCREPANCY AND THE MATTER RESERVED PRIOR TO THE COMMENCEMENT OF CONSTRUCTION OF ANY WORK. THIS NOTE IS AN INTEGRAL PART OF THIS PLAN.

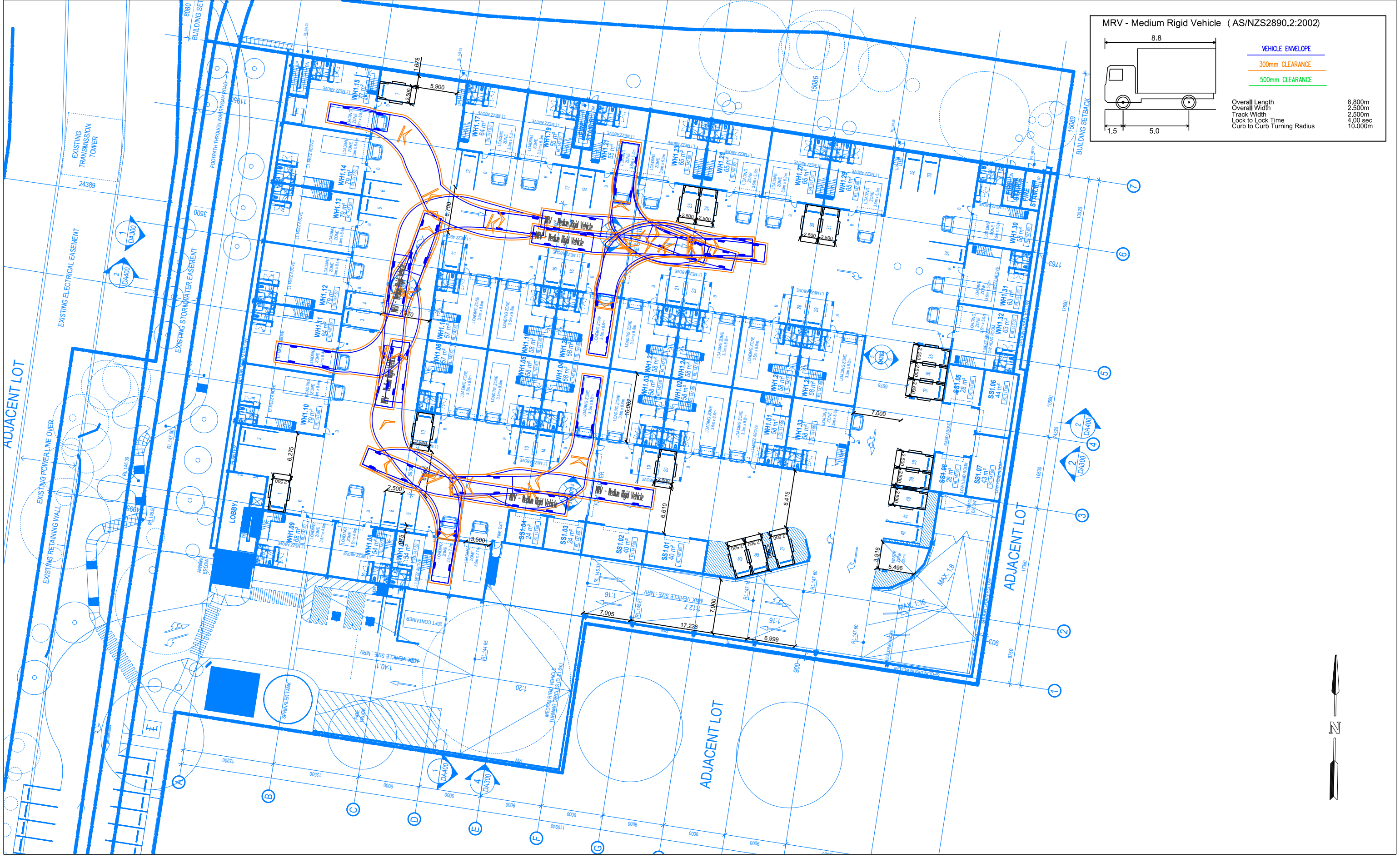

**GENERAL NOTES**

This drawing is provided for information purposes only and should not be used for construction.

Base Plan prepared by SBA, received 30/04/2025.

Aquatic Drive has a speed limit of 50km/h.

Swept path assessments completed at 10km/h and 300mm clearance.

Design vehicle: 8.8m Medium Rigid Vehicle (MRV) AND B99

|             |             |
|-------------|-------------|
| DESIGNED    | WILLIAM XIE |
| PAPER SIZE  | A3          |
| APPROVED BY | JAE JEON    |
| DATE        | 30.04.2025  |
| SCALE       | 1:500       |

|         |  |
|---------|--|
| CLIENT  | GOODMAN PROPERTY SERVICES (AUST) PTY LTD |
| PROJECT | P2072                                    |
|         | 14 Aquatic Drive, Frenchs Forest         |

|                      |                    |
|----------------------|--------------------|
| DOCUMENT INFORMATION | DESIGN REVIEW - L1 |
|                      | 8.8m MRV LOADING   |
| FILE NAME            | AG2072-04v04.dwg   |
| SHEET                | AG09               |

**asongroup**

Suite 17.02, Level 17, 1 Castlereagh St  
 Sydney NSW 2000  
 info@asongroup.com.au

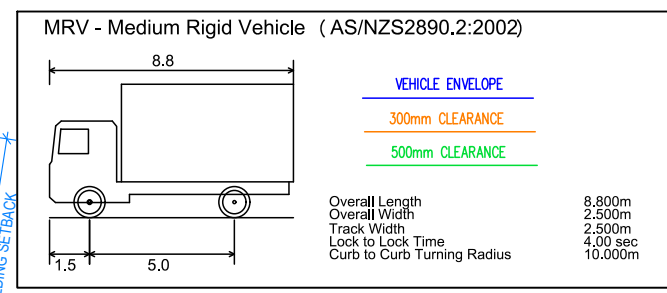

**GENERAL NOTES**  
 This drawing is provided for information purposes only and should not be used for construction.  
 Base Plan prepared by SBA, received 30/04/2025.  
 Aquatic Drive has a speed limit of 50km/h.  
 Swept path assessments completed at 10km/h and 300mm clearance.  
 Design vehicle: 8.8m Medium Rigid Vehicle (MRV) AND B99

|                         |                    |
|-------------------------|--------------------|
| DESIGNED<br>William Xie | PAPER SIZE<br>A3   |
| APPROVED BY<br>Jae Jeon | DATE<br>30.04.2025 |
| SCALE<br>1:500          | 0 5 10             |

|  |
|--|
| CLIENT<br>Goodman Property Services (Aust) Pty Ltd   |
| PROJECT<br>P2072<br>14 Aquatic Drive, Frenchs Forest |

|  |               |
|--|---------------|
| DOCUMENT INFORMATION<br>Design Review - L1<br>8.8m MRV Loading |               |
| FILE NAME<br>AG2072-04v04.dwg                                  | SHEET<br>AG10 |

**asongroup**

Suite 17.02, Level 17, 1 Castlereagh St  
 Sydney NSW 2000  
 info@asongroup.com.au



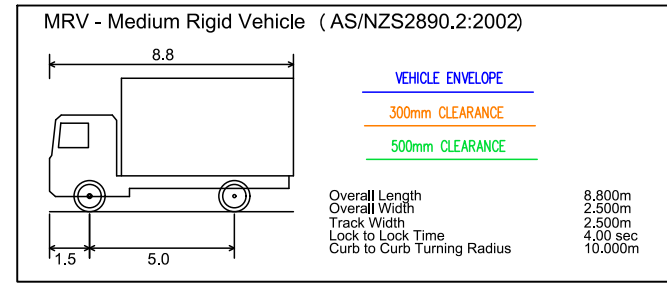
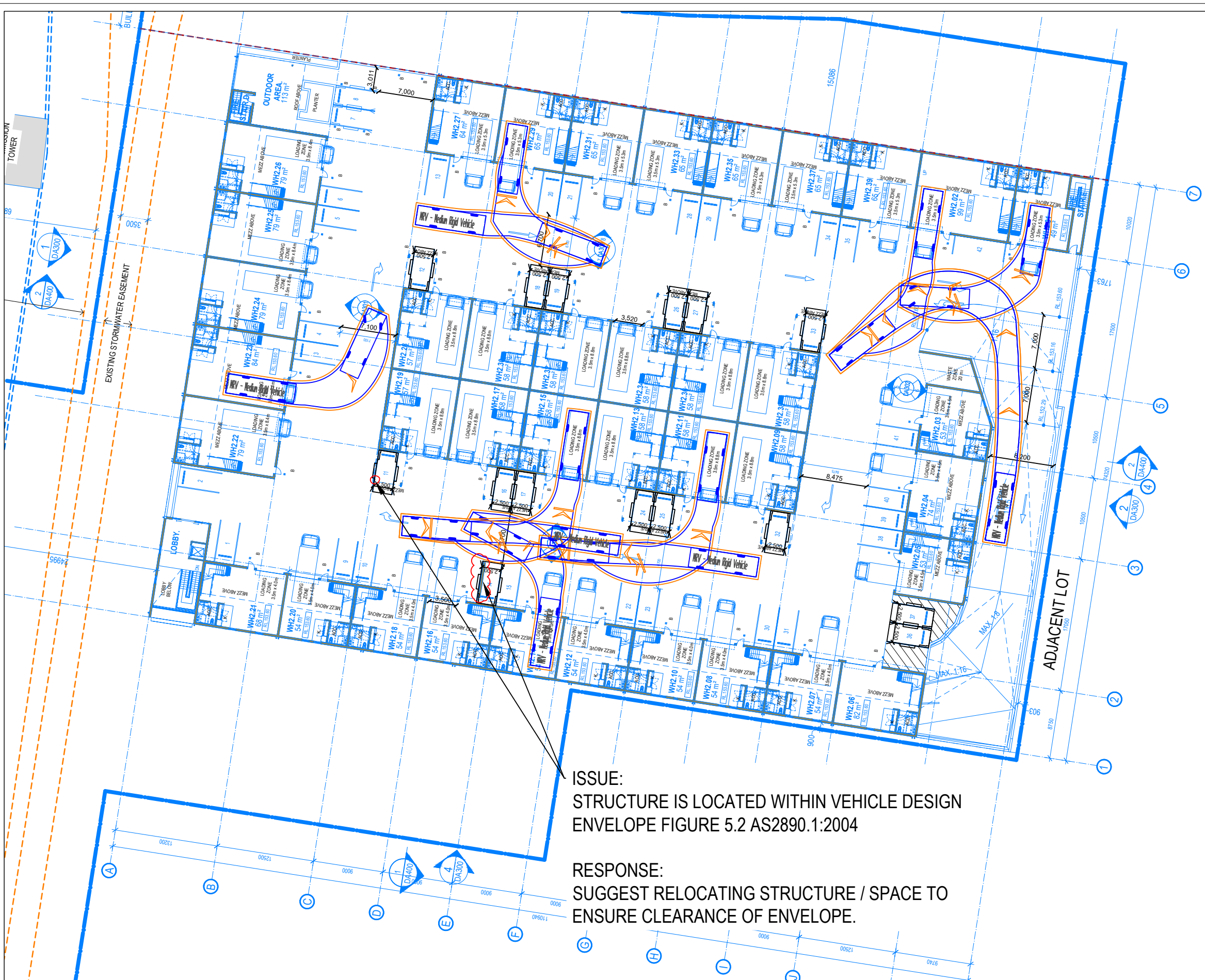

**ISSUE:**  
 STRUCTURE IS LOCATED WITHIN VEHICLE DESIGN ENVELOPE FIGURE 5.2 AS2890.1:2004

**RESPONSE:**  
 SUGGEST RELOCATING STRUCTURE / SPACE TO ENSURE CLEARANCE OF ENVELOPE.

**GENERAL NOTES**  
 This drawing is provided for information purposes only and should not be used for construction.  
 Base Plan prepared by SBA, received 30/04/2025.  
 Aquatic Drive has a speed limit of 50km/h.  
 Swept path assessments completed at 10km/h and 300mm clearance.  
 Design vehicle: 8.8m Medium Rigid Vehicle (MRV) AND B99

|                         |                    |
|-------------------------|--------------------|
| DESIGNED<br>William Xie | PAPER SIZE<br>A3   |
| APPROVED BY<br>Jae Jeon | DATE<br>30.04.2025 |
| SCALE<br>1:500          | 0 5 10             |

|  |
|--|
| CLIENT<br>Goodman Property Services (Aust) Pty Ltd   |
| PROJECT<br>P2072<br>14 Aquatic Drive, Frenchs Forest |

|  |
|--|
| DOCUMENT INFORMATION<br>Design Review - L2<br>8.8m MRV Loading |
| FILE NAME<br>AG2072-04v04.dwg                                  |
| SHEET<br>AG12  |

**asongroup**  
 Suite 17.02, Level 17, 1 Castlereagh St  
 Sydney NSW 2000  
 info@asongroup.com.au

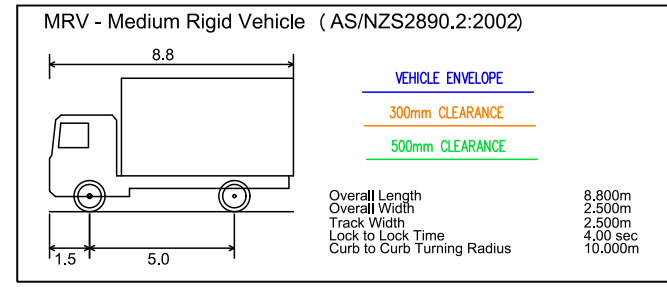
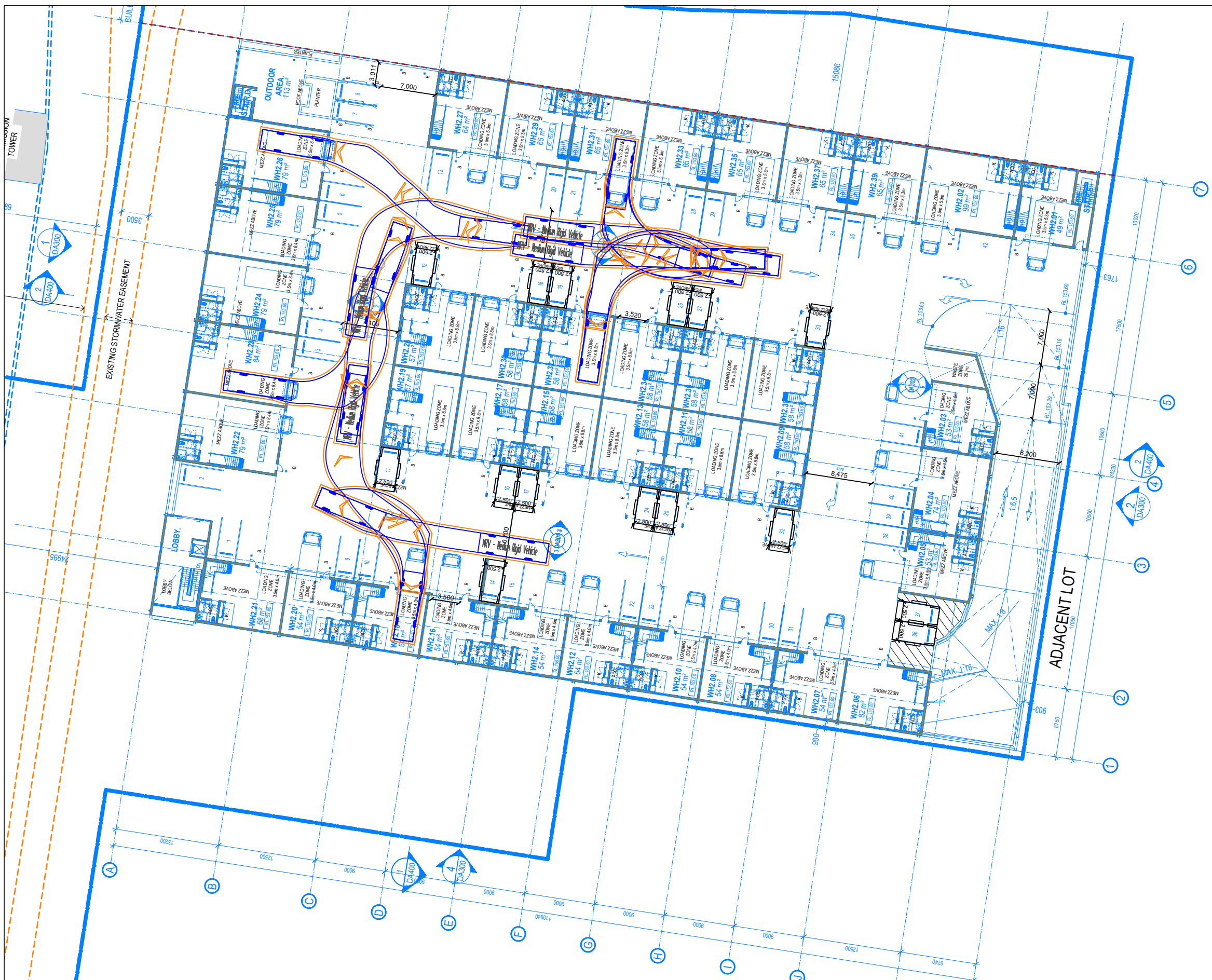

**GENERAL NOTES**  
 This drawing is provided for information purposes only and should not be used for construction.  
 Base Plan prepared by SBA, received 30/04/2025.  
 Aquatic Drive has a speed limit of 50km/h.  
 Swept path assessments completed at 10km/h and 300mm clearance.  
 Design vehicle: 8.8m Medium Rigid Vehicle (MRV) AND B99

|                         |                    |
|-------------------------|--------------------|
| DESIGNED<br>William Xie | PAPER SIZE<br>A3   |
| APPROVED BY<br>Jae Jeon | DATE<br>30.04.2025 |
| SCALE<br>1:500          | 0 5 10             |

|  |
|--|
| CLIENT<br>Goodman Property Services (Aust) Pty Ltd   |
| PROJECT<br>P2072<br>14 Aquatic Drive, Frenchs Forest |

|  |               |
|--|---------------|
| DOCUMENT INFORMATION<br>Design Review - L2<br>8.8m MRV Loading |               |
| FILE NAME<br>AG2072-04v04.dwg                                  | SHEET<br>AG13 |

**asongroup**  
 Suite 17.02, Level 17, 1 Castlereagh St  
 Sydney NSW 2000  
 info@asongroup.com.au

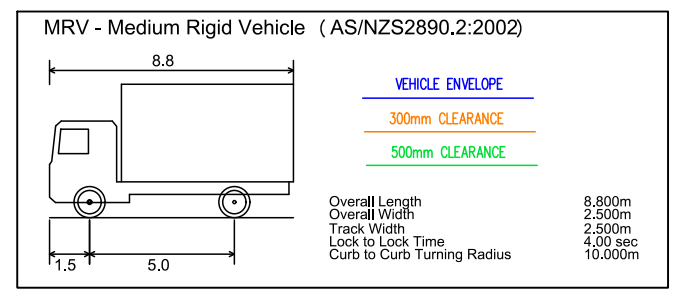
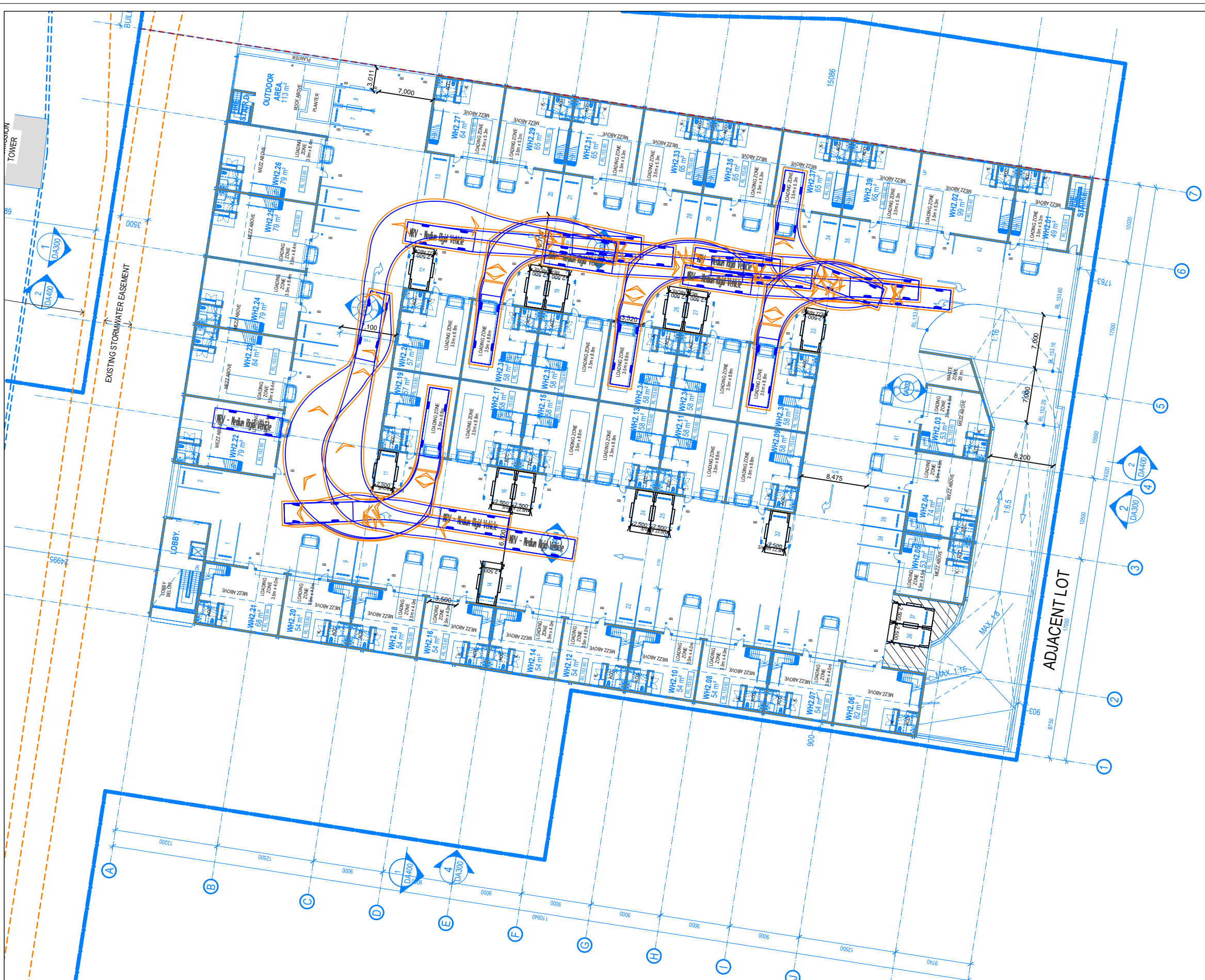

**GENERAL NOTES**

This drawing is provided for information purposes only and should not be used for construction.

Base Plan prepared by SBA, received 30/04/2025.

Aquatic Drive has a speed limit of 50km/h.

Swept path assessments completed at 10km/h and 300mm clearance.

Design vehicle: 8.8m Medium Rigid Vehicle (MRV) AND B99

|             |            |  |
|-------------|------------|--|
| DESIGNED    | PAPER SIZE | CLIENT                                   |
| William Xie | A3         | Goodman Property Services (Aust) Pty Ltd |
| APPROVED BY | DATE       | PROJECT                                  |
| Jae Jeon    | 30.04.2025 | P2072                                    |
| SCALE       |            | 14 Aquatic Drive, Frenchs Forest         |
| 1:500       | 0 5 10     |  |

|                      |
|----------------------|
| DOCUMENT INFORMATION |
| Design Review - L2   |
| 8.8m MRV Loading     |
| FILE NAME            |
| AG2072-04v04.dwg     |
| SHEET                |
| AG14                 |

**asongroup**

Suite 17.02, Level 17, 1 Castlereagh St  
 Sydney NSW 2000  
 info@asongroup.com.au