

WASTE MANAGEMENT PLAN – 88 BOORALIE ROAD, TERREY HILLS

SECTION 1 – APPLICANT AND PROJECT DETAILS

APPLICANT DETAILS

NAME:	Pamela Taylor
ADDRESS:	90 Booralie Road, Terrey Hills NSW 2084
PHONE NUMBER:	+61403749020
EMAIL:	pt@sanddancing.com.au

PROPERTY DETAILS

LOT NO:	Lot 2, DP 530146
HOUSE NO: STREET: SUBURB: POST CODE:	88 BOORALIE ROAD TERREY HILLS 2084

PROJECT DETAILS

DESCRIPTION OF PROPOSED DEVELOPMENT:	The proposal is to construct a covered horse arena and to remove an existing dam at 88 Booralie Road, Terrey Hills.
STRUCTURES TO BE DEMOLISHED:	An existing uncovered horse arena and an existing dam.

PROJECT DETAILS

I declare that:

1. This plan has been completed in accordance with the Waste Management Guidelines
2. To the best of my knowledge, the details on this form are accurate and correct

I understand that:

1. All records demonstrating lawful disposal of waste will be retained and kept readily accessible for inspection by regulatory authorities such as Council, NSW Environment Protection Authority or WorkCover NSW.
2. A bond in accordance with Council's fees and charges may apply to this development and must be paid to Council prior to any works commencing.

3. The bond will only be refunded when Council is satisfied that all waste outlined in this plan has been managed as per the plan, and evidence such as photos, receipts and statutory declarations must be supplied where appropriate.

Signature of Applicant:  Date: 9/5/2019

SECTION 2 – SITE PLANS

STRUCTURES TO BE DEMOLISHED

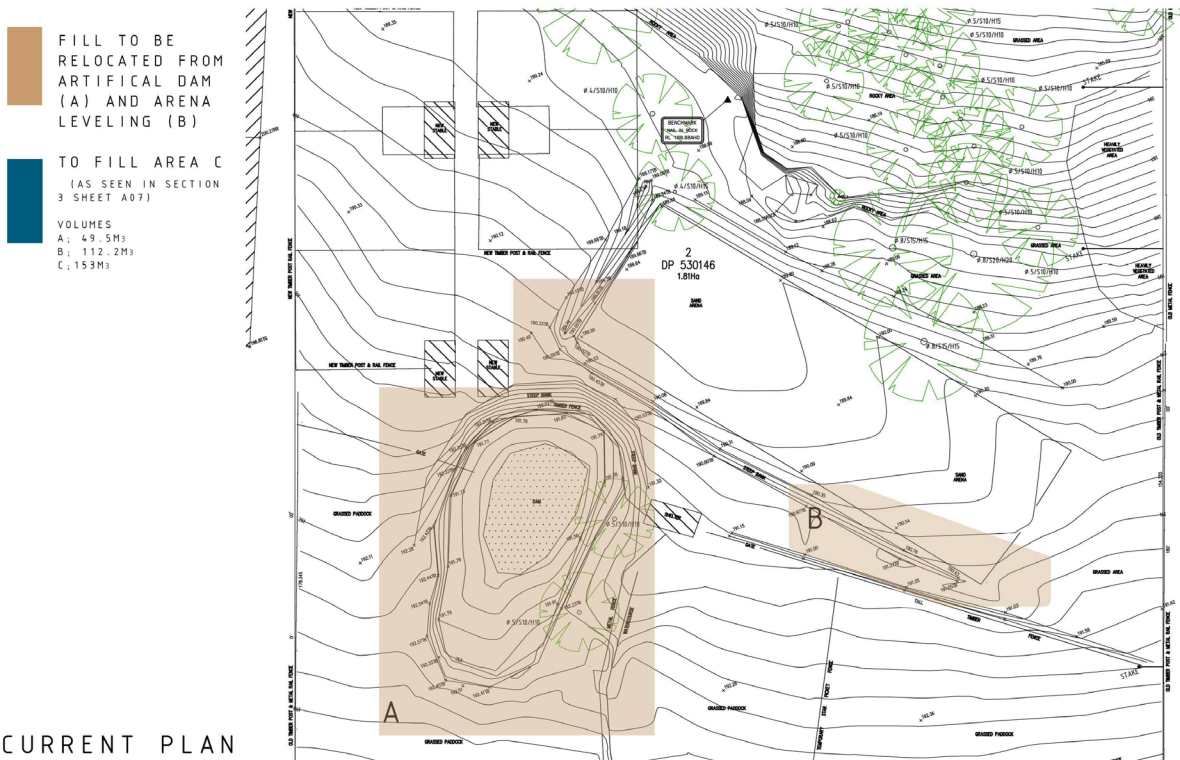

CURRENT PLAN

PROPOSED PLAN

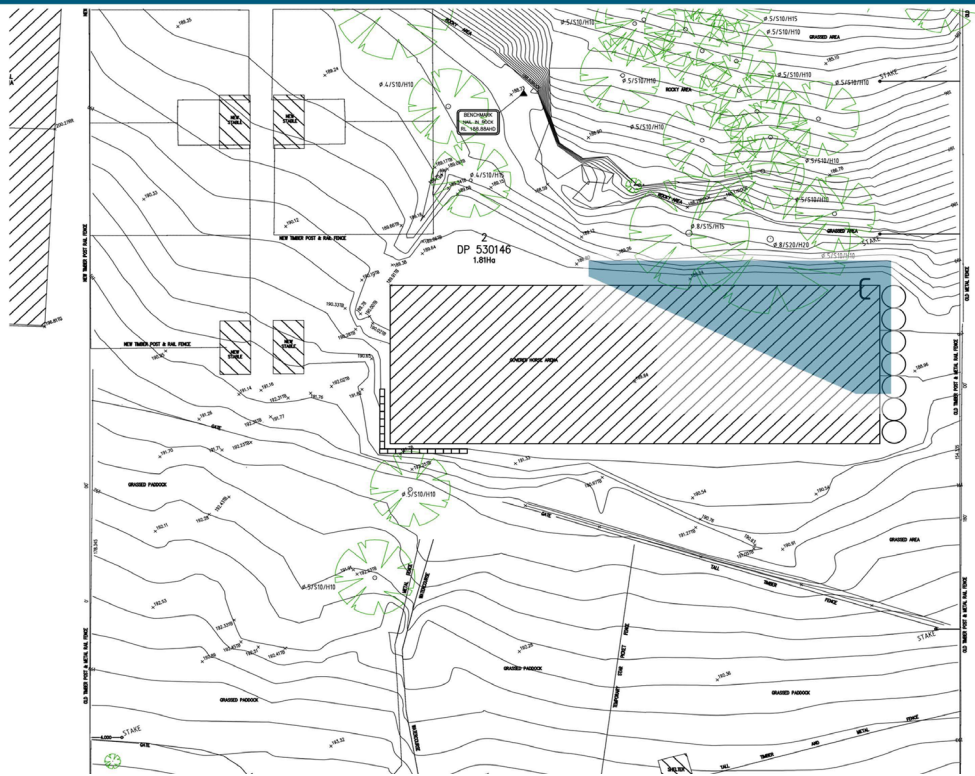

KU-RING-GAI CHASE NATIONAL PARK

120 DP 752017

Storage for waste to be reused, recycled or disposed of

Materials Storage

120 DP 752017

SECTION 3 - DEMOLITION

MATERIALS ON SITE	DESTINATION <i>Evidence such as weighbridge dockets and invoices for waste disposal or recycling must be retained on site for inspection</i>					
	REUSE AND RECYCLE (MOST FAVOURABLE)			DISPOSAL (LEAST FAVOURABLE)		
Types of Waste Material	Estimated Volume (m ³) or Weight (t)	ONSITE RE-USE Specify how material will be reused onsite	OFFSITE RECYCLING Recycling Outlet (RO) Waste Transport Contractor (WTC)		OFFSITE DISPOSAL Specify Landfill site (LS) Specify Waste Transport Contractor (WTC)	
			WTC	RO	WTC	LS
Excavated Material	153m ³	Fill material for the horse arena is to be obtained on-site from the existing dam walls				
Garden Organics	N/A					
Bricks	N/A				OPTION NOT AVAILABLE: These materials must be re-used or separated on or off site and sent for recycling	
Tiles	N/A					
Concrete	N/A					
Timber	Timber fencing around exiting uncovered horse area 250kg			Kimbiki		
Plasterboard	N/A					
Metals	N/A					
Asbestos	N/A					
Other waste	N/A					
Estimated Total % Recovered	98%					

WMP CHECKLIST

Have you included the following:	Applicant Tick
A site plan showing: <ul style="list-style-type: none"> The structures to be demolished Storage areas for waste to be reused, recycled, or disposed of Materials storage (if the development also includes construction) 	<input checked="" type="checkbox"/>
The table on the previous page, completed in accordance with 'Chapter 1 – Demolition' in the guidelines	<input checked="" type="checkbox"/>

SECTION 4 - CONSTRUCTION

MATERIALS ON SITE	DESTINATION <i>Evidence such as weighbridge dockets and invoices for waste disposal or recycling must be retained on site for inspection</i>					
	REUSE AND RECYCLE (MOST FAVOURABLE)			DISPOSAL (LEAST FAVOURABLE)		
Types of Waste Material	Estimated Volume (m ³) or Weight (t)	ONSITE RE-USE Specify how material will be reused onsite	OFFSITE RECYCLING Recycling Outlet (RO) Waste Transport Contractor (WTC)		OFFSITE DISPOSAL Specify Landfill site (LS) Specify Waste Transport Contractor (WTC)	
			WTC	RO	WTC	LS
Excavated Material	NA					
Garden Organics	N/A					
Bricks	N/A				OPTION NOT AVAILABLE: These materials must be re-used or separated on or off site and sent for recycling	
Tiles	N/A					
Concrete	1cbm	Reused for path				
Timber	N/A					
Plasterboard	N/A					
Metals	Metal for arena, screws and roof sheets			Kimbriki Resource Recovery Centre		
Asbestos	N/A					
Other waste	N/A					
Estimated Total % Recovered	98%					

WMP CHECKLIST

Have you included the following:	Applicant Tick
A site plan showing: <ul style="list-style-type: none"> The structures to be demolished Storage areas for waste to be reused, recycled, or disposed of Materials storage (if the development also includes construction) 	<input checked="" type="checkbox"/>
The table on the previous page, completed in accordance with 'Chapter 2 – Construction' in the guidelines	<input checked="" type="checkbox"/>