



northern
beaches
council

THIS PLAN IS TO BE READ IN
CONJUNCTION WITH
THE CONDITIONS OF DEVELOPMENT
CONSENT

DA2022/0357

SEWER MAIN PLOTTED FROM SYDNEY WATER DIAGRAM APPROXIMATE POSITION ONLY

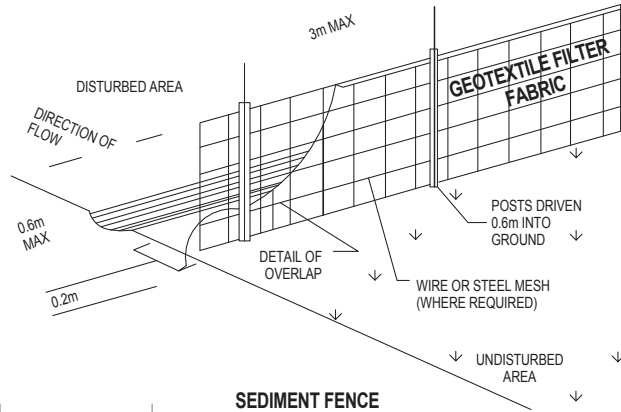
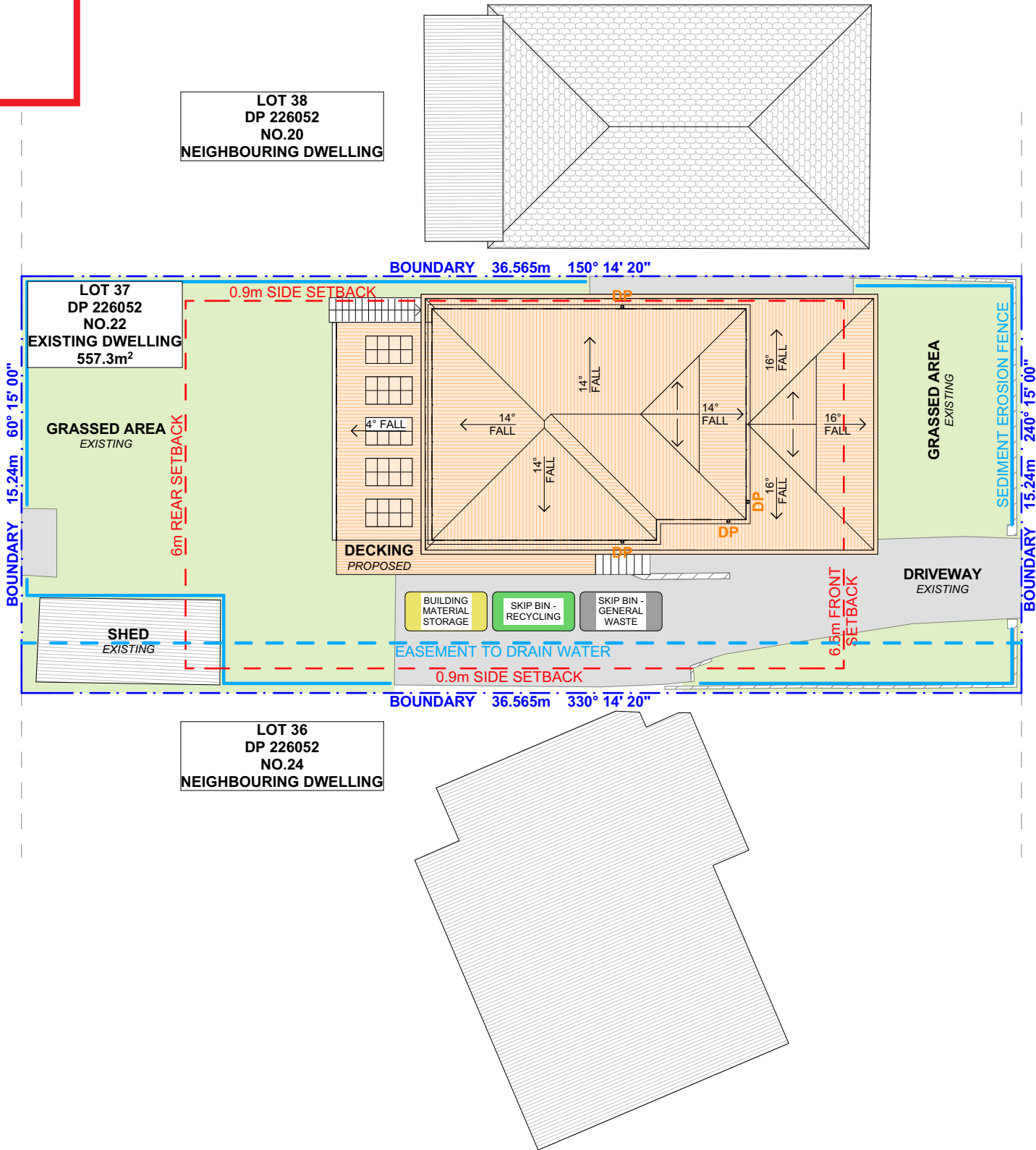

SEDIMENT FENCE

ALKIRA CIRCUIT

NOTES REGARDING BOUNDARY
THE INFORMATION SHOWN ON THIS PLAN IS FOR DESIGN PURPOSES ONLY. THE POSITION OF BOUNDARY LINES HAVE BEEN ESTABLISHED BY A SURVEY TO MEET THE IDENTIFICATION REQUIREMENTS FOR COUNCIL AND NOT FOR REGISTRATION WITH THE LAND REGISTRATION SERVICES NSW NOR MAY THIS PLAN BE USED FOR ANY OTHER PURPOSE. SUBSEQUENT REGISTERED OR OTHER SURVEYS MAY AFFECT THE DEFINED BOUNDARY POSITIONS IN THIS AREA. ANY DIFFERENCES OF THIS NATURE ARE BEYOND THE PURPOSES OF THIS PLAN. THIS PLAN IS FOR THE ABOVE STATED PURPOSES ONLY. RESTRICTIONS ON THE TITLE HAVE NOT BEEN INVESTIGATED. IF FURTHER DEVELOPMENT IS CONTEMPLATED OR CONSTRUCTION INTENDED THEN IT IS IMPORTANT THAT A SURVEY SET OUT IS CARRIED OUT.

DUST CONTROL :
TO REDUCE DUST GENERATED BY WIND ACTION, THE REMOVAL OF THE TOP SOIL IS TO BE MINIMISED. TO PREVENT DUST GENERATION, WATERING DOWN OF THE SITE, ESPECIALLY DURING THE MOVEMENT OF MACHINERY IS REQUIRED. WHERE EXCAVATING INTO ROCK, KEEP THE SURFACE MOIST TO MINIMISE DUST. CONSTRUCT A GRAVEL ENTRY/EXIT POINT USING BLUE METAL AND RESTRICT ALL VEHICLE MOVEMENTS WITHIN THE SITE TO A MINIMUM. ENSURE WIND BREAKS, SUCH AS EXISTING FENCES ARE MAINTAINED DURING THE CONSTRUCTION PHASE UNTIL NEW LANDSCAPING IS PROVIDED OR REINSTATED. PREVENT DUST BY COVERING STOCKPILES

SEDIMENT NOTE :
1. ALL EROSION AND SEDIMENT CONTROL MEASURES TO BE INSPECTED AND MAINTAINED DAILY BY THE SITE MANAGER.
2. MINIMISE DISTURBED AREAS, REMOVE EXCESS SOIL FROM EXCAVATED AREA AS SOON AS POSSIBLE.
3. ALL MATERIAL STOCKPILE TO BE CLEAR FROM DRAINS, GUTTERS AND FOOTPATHS, OR WITHIN SEDIMENT FENCE AREA.
4. DRAINAGE TO BE CONNECTED TO STORMWATER AS SOON AS POSSIBLE. IF STORED ON SITE, IT MUST BE FILTERED BEFORE RELEASING INTO STORMWATER SYSTEM OR WATERWAYS.
5. ROADS AND FOOTPATHS TO BE SWEEPED DAILY.

STOCKPILES :
ALL STOCKPILES ARE TO BE KEPT ON-SITE WHERE POSSIBLE. ANY MATERIALS PLACED ON THE FOOTPATHS OR NATURE STRIPS REQUIRE COUNCIL'S PERMISSION.
ALL STOCKPILES ARE TO BE PLACED AWAY FROM THE DRAINAGE LINES AND STREET GUTTERS. IT IS BEST TO LOCATE THESE ON THE HIGHEST PART OF THE SITE IF POSSIBLE. PLACE WATERPROOF COVERING OVER STOCKPILES.
IF REQUIRED PROVIDE DIVERSION DRAIN & BANK AROUND STOCKPILES.

GUTTER PROTECTION :
PROVIDE PROTECTION TO DOWNHILL GRATE IN GUTTER BY MEANS OF SAND BAGS OR BLUE METAL WRAPPED IN GEOTEXTILE FABRIC. WHEN SOIL OR SAND BUILDS UP AROUND THIS SEDIMENT BARRIER, THE MATERIAL SHOULD BE RELOCATED BACK TO THE SITE FOR DISPOSAL.

NOTE: ALL PROPOSED STORMWATER TO CONNECT WITH EXISTING

SITE PLAN

1:200





ACTION PLANS

m: 0426 957 518
e:operations@actionplans.com.au
w: www.actionplans.com.au

REV.	DATE	COMMENTS	DRWN	NOTES
A	23052022	DA: REV A	RNA	This drawing is the copyright of Action Plans and not be altered, reproduced or transmitted in any form or by any means in part or in whole with the written permission of Action Plans. Do not scale measure from drawings. Figured dimensions are to be used only. The Builder/Contractor shall check and verify all levels and dimensions on site prior to commencement of any work, creation of shop drawings, or fabrication of components. All errors and omissions are to be verified by the Builder/Contractor and referred to the designer prior to the commencement of works.

LEGEND

 EXISTING

 PROPOSED

 CHANGES

 DEMOLISHED

CLIENT

SHELDON & MONICA
HATZANTONIS

PROJECT ADDRESS

22 ALKIRA CIRCUIT,
NARRAWEENA NSW
2099

DRAWING NO.

DA04

DATE

Monday, 23 May 2022

DRAWING NAME

SITE / ROOF / SEDIMENT EROSION /
WASTE MANAGEMENT /
STORMWATER CONCEPT PLAN

SCALE

1:1, 1:200 @A3

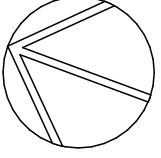



northern
beaches
council

THIS PLAN IS TO BE READ IN
CONJUNCTION WITH
THE CONDITIONS OF DEVELOPMENT
CONSENT

DA2022/0357

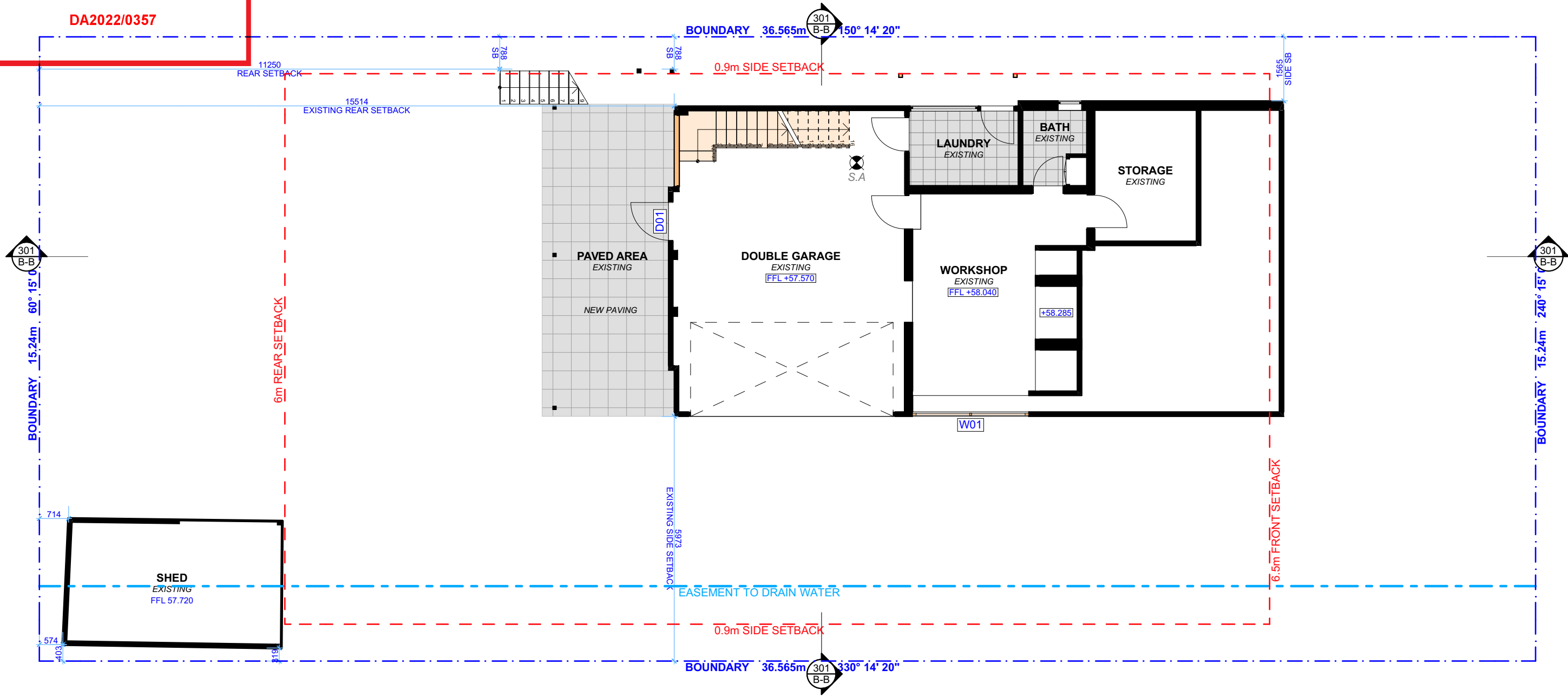

1

PROPOSED LOWER GROUND FLOOR PLAN

1:100

NOTE: ALL PROPOSED WORKS TO BE COMPLIANT WITH THE NBC FLOOD PLANNING POLICY.



ACTION PLANS

m: 0426 957 518
e:operations@actionplans.com.au
w: www.actionplans.com.au

REV.	DATE	COMMENTS	DRWN
A	23052022	DA: REV A	RNA

NOTES

This drawing is the copyright of Action Plans and not be altered, reproduced or transmitted in any form or by any means in part or in whole with the written permission of Action Plans.
Do not scale measure from drawings. Figured dimensions are to be used only.
The Builder/Contractor shall check and verify all levels and dimensions on site prior to commencement of any work, creation of shop drawings, or fabrication of components.
All errors and omissions are to be verified by the Builder/Contractor and referred to the designer prior to the commencement of works.

LEGEND

EXISTING

PROPOSED

CHANGES

DEMOLISHED

CLIENT

SHELDON & MONICA
HATZANTONIS

PROJECT ADDRESS

22 ALKIRA CIRCUIT,
NARRAWEENA NSW
2099

DRAWING NO.

DA07

DATE

Monday, 23 May 2022

DRAWING NAME

PROPOSED LOWER GROUND
FLOOR PLAN

SCALE

1:100 @A3

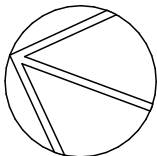



northern
beaches
council

THIS PLAN IS TO BE READ IN
CONJUNCTION WITH
THE CONDITIONS OF DEVELOPMENT
CONSENT

DA2022/0357

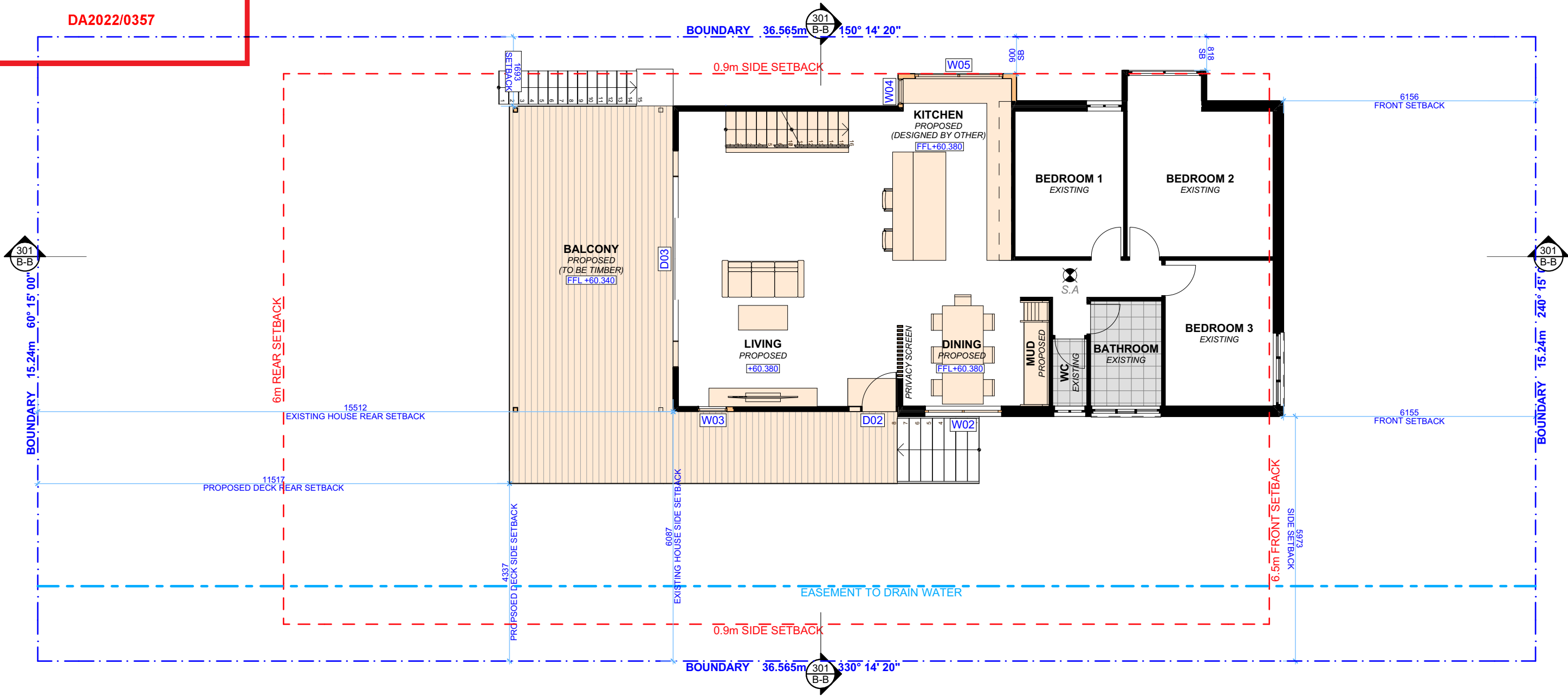

1

PROPOSED GROUND FLOOR PLAN

1:100

NOTE: ALL PROPOSED WORKS TO BE COMPLIANT WITH THE NBC FLOOD PLANNING POLICY.



ACTION PLANS
m: 0426 957 518
e:operations@actionplans.com.au
w: www.actionplans.com.au

REV.	DATE	COMMENTS	DRWN
A	23052022	DA: REV A	RNA

NOTES
This drawing is the copyright of Action Plans and not be altered, reproduced or transmitted in any form or by any means in part or in whole with the written permission of Action Plans.
Do not scale measure from drawings. Figured dimensions are to be used only.
The Builder/Contractor shall check and verify all levels and dimensions on site prior to commencement of any work, creation of shop drawings, or fabrication of components.
All errors and omissions are to be verified by the Builder/Contractor and referred to the designer prior to the commencement of works.

- LEGEND**
- EXISTING
 - PROPOSED
 - CHANGES
 - DEMOLISHED

CLIENT
SHELDON & MONICA
HATZANTONIS

PROJECT ADDRESS
22 ALKIRA CIRCUIT,
NARRAWEENA NSW
2099

DRAWING NO.
DA08

DATE
Monday, 23 May 2022

DRAWING NAME
PROPOSED GROUND FLOOR PLAN

SCALE
1:100 @A3

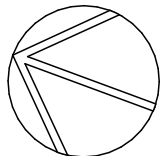



northern
beaches
council

THIS PLAN IS TO BE READ IN
CONJUNCTION WITH
THE CONDITIONS OF DEVELOPMENT
CONSENT

DA2022/0357

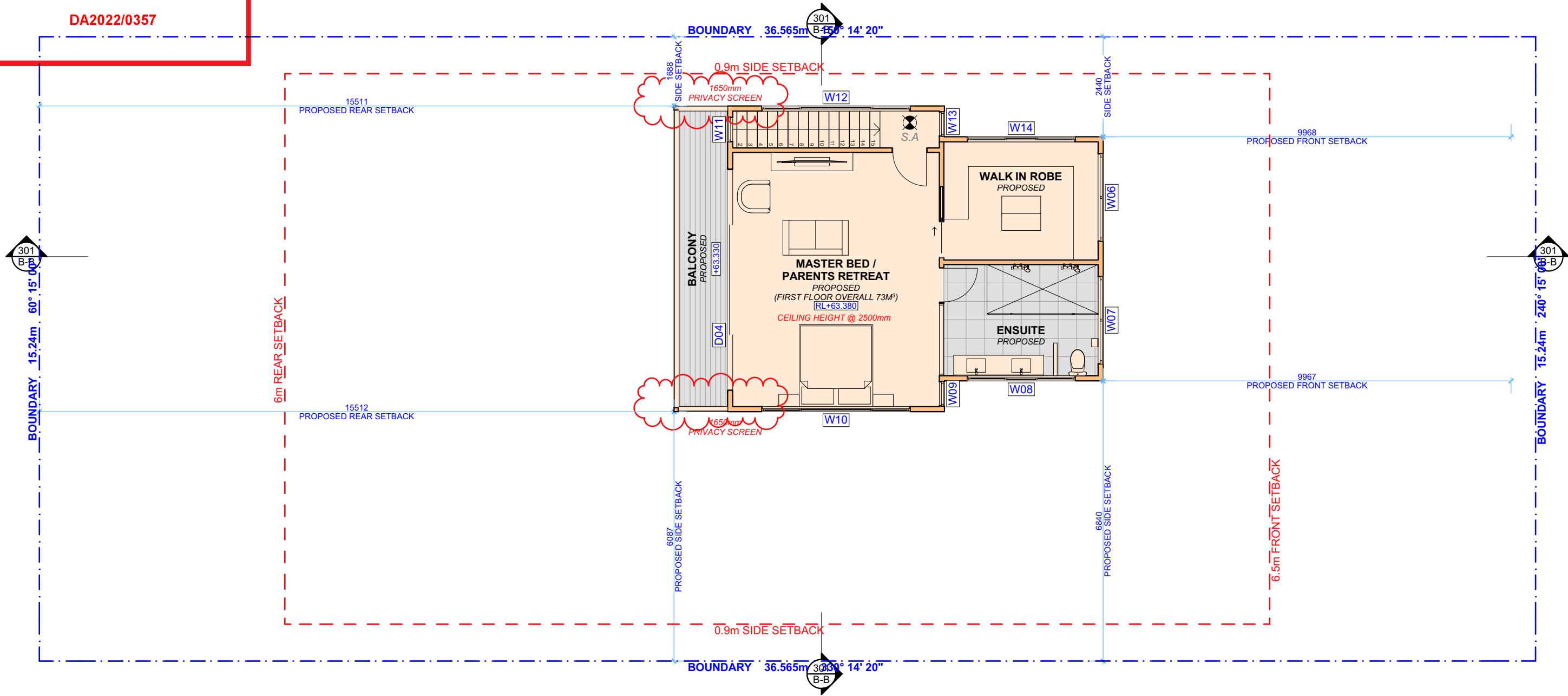

PROPOSED FIRST FLOOR PLAN

1:100

NOTE: ALL PROPOSED WORKS TO BE COMPLIANT WITH THE NBC FLOOD PLANNING POLICY.

1



ACTION PLANS

m: 0426 957 518
e:operations@actionplans.com.au
w: www.actionplans.com.au

REV.	DATE	COMMENTS	DRWN
A	23052022	DA: REV A	RNA

NOTES
This drawing is the copyright of Action Plans and not be altered, reproduced or transmitted in any form or by any means in part or in whole with the written permission of Action Plans.
Do not scale measure from drawings. Figured dimensions are to be used only.
The Builder/Contractor shall check and verify all levels and dimensions on site prior to commencement of any work, creation of shop drawings, or fabrication of components.
All errors and omissions are to be verified by the Builder/Contractor and referred to the designer prior to the commencement of works.

LEGEND

 EXISTING

 PROPOSED

 CHANGES

 DEMOLISHED

CLIENT

SHELDON & MONICA
HATZANTONIS

PROJECT ADDRESS

22 ALKIRA CIRCUIT,
NARRAWEENA NSW
2099

DRAWING NO.

DA09

DATE

Monday, 23 May 2022

DRAWING NAME

PROPOSED FIRST FLOOR PLAN

SCALE

1:100 @A3

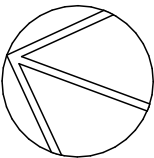



THIS PLAN IS TO BE READ IN
CONJUNCTION WITH
THE CONDITIONS OF DEVELOPMENT
CONSENT

DA2022/0357

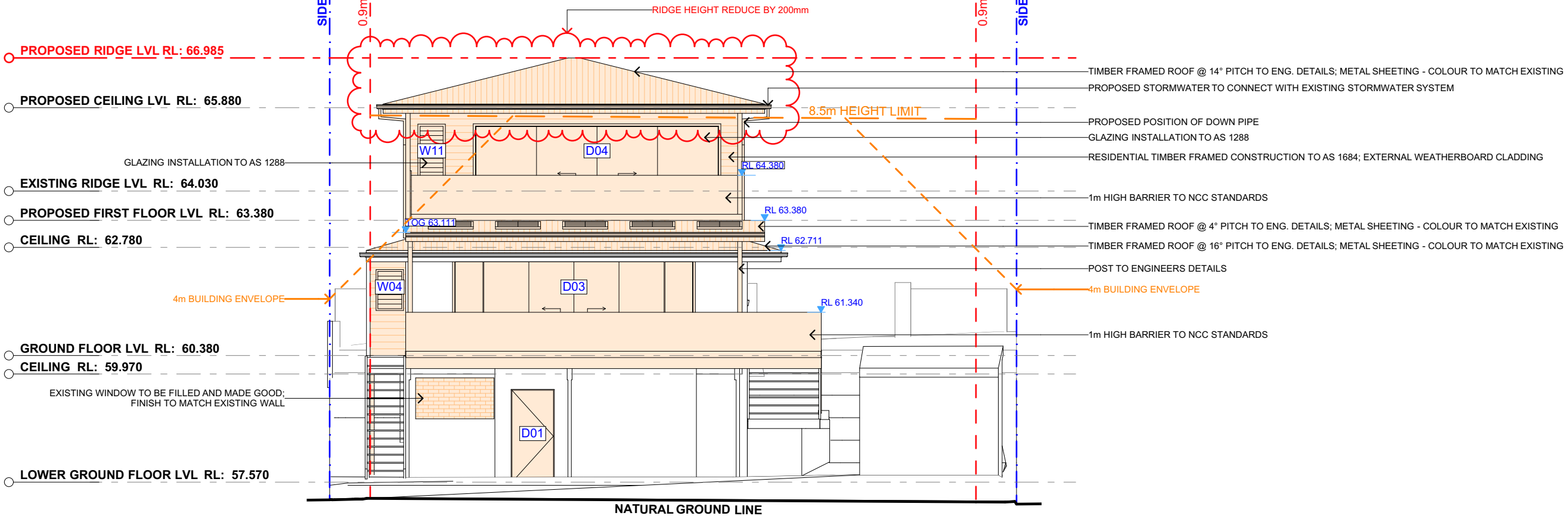

1

NORTH ELEVATION

1:100

NOTE: ALL PROPOSED WORKS TO BE COMPLIANT WITH THE NBC FLOOD PLANNING POLICY.



ACTION PLANS

m: 0426 957 518
e:operations@actionplans.com.au
w: www.actionplans.com.au

REV.	DATE	COMMENTS	DRWN
A	23/05/2022	DA: REV A	RNA
B	31/03/2021	DESIGN AMENDMENT	LRP

NOTES
This drawing is the copyright of Action Plans and not be altered, reproduced or transmitted in any form or by any means in part or in whole with the written permission of Action Plans.
Do not scale measure from drawings. Figured dimensions are to be used only.
The Builder/Contractor shall check and verify all levels and dimensions on site prior to commencement of any work, creation of shop drawings, or fabrication of components.
All errors and omissions are to be verified by the Builder/Contractor and referred to the designer prior to the commencement of works.

LEGEND



CLIENT

SHELDON & MONICA
HATZANTONIS

PROJECT ADDRESS

22 ALKIRA CIRCUIT,
NARRAWEENA NSW
2099

DRAWING NO.

DA10

DATE

Monday, 23 May 2022

DRAWING NAME

NORTH ELEVATION

SCALE

1:100 @A3

DA2022/0357

FRONT BOUNDARY

6.5m FRONT SETBACK

1990

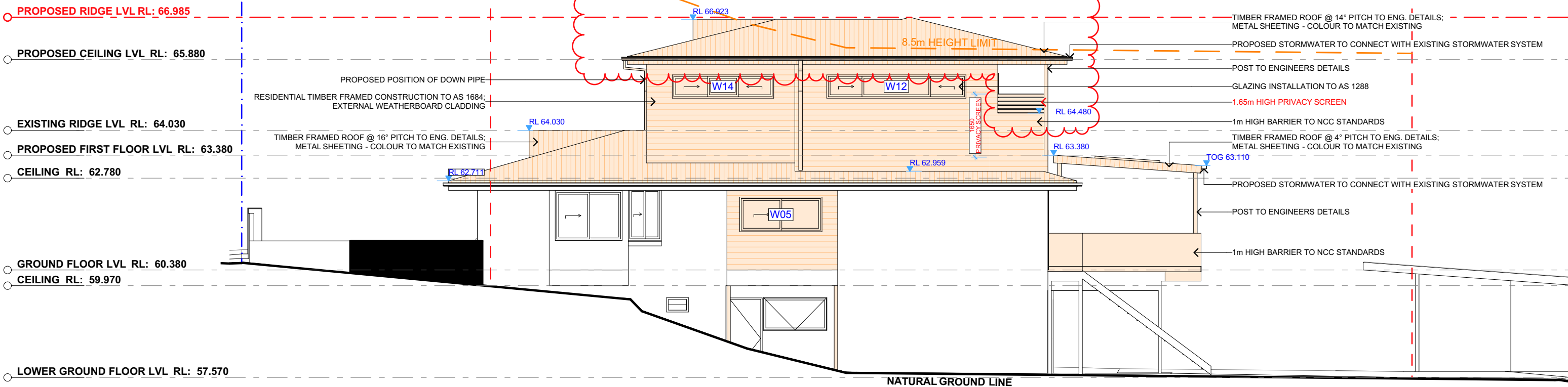

1

EAST ELEVATION

1:100

NOTE: ALL PROPOSED WORKS TO BE COMPLIANT WITH THE NBC FLOOD PLANNING POLICY.



ACTION PLANS

m: 0426 957 518
e: operations@actionplans.com.au
w: www.actionplans.com.au

REV.	DATE	COMMENTS	DRWN
A	23052022	DA: REV A	RNA
B	31/03/2021	DESIGN AMENDMENT	LRP

NOTES

This drawing is the copyright of Action Plans and not be altered, reproduced or transmitted in any form or by any means in part or in whole with the written permission of Action Plans.

Do not scale measure from drawings. Figured dimensions are to be used only.

The Builder/Contractor shall check and verify all levels and dimensions on site prior to commencement of any work, creation of shop drawings, or fabrication of components.

All errors and omissions are to be verified by the Builder/Contractor and referred to the designer prior to the commencement of works.

LEGEND



CHANGES

CLIENT

SHELDON & MONICA
HATZANTONIS

PROJECT ADDRESS

22 ALKIRA CIRCUIT,
NARRAWEENA NSW
2099

DRAWING NO.

DA11

DATE _____

Monday, 23 May 2022

DRAWING NAME

EAST ELEVATION

SCALE

1:100 @A3



northern
beaches
council

THIS PLAN IS TO BE READ IN
CONJUNCTION WITH
THE CONDITIONS OF DEVELOPMENT
CONSENT

DA2022/0357

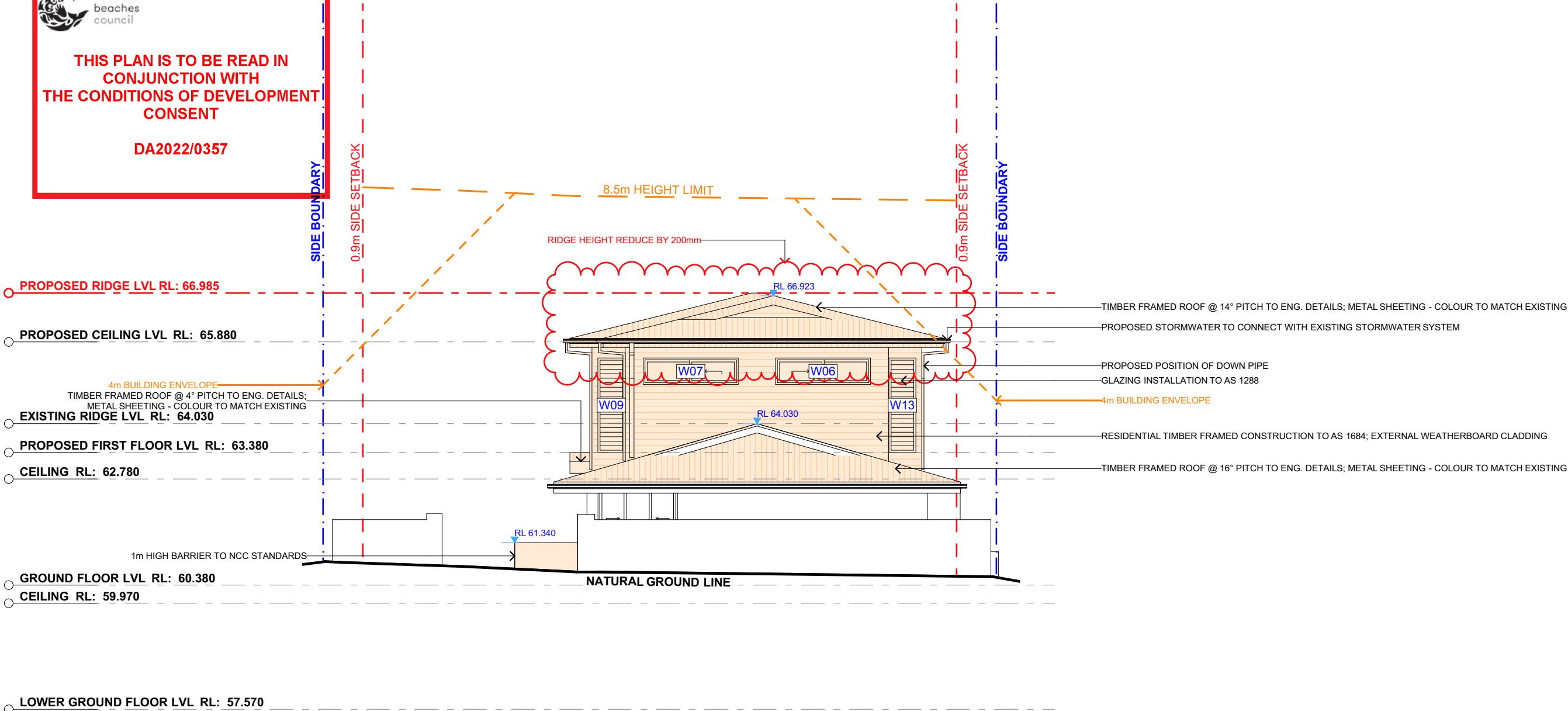

1

SOUTH ELEVATION - PRIMARY ROAD

1:100

NOTE: ALL PROPOSED WORKS TO BE COMPLIANT WITH THE NBC FLOOD PLANNING POLICY.



ACTION PLANS

m: 0426 957 518
e:operations@actionplans.com.au
w: www.actionplans.com.au

REV.	DATE	COMMENTS	DRWN	NOTES
A	23052022	DA: REV A	RNA	This drawing is the copyright of Action Plans and not be altered, reproduced or transmitted in any form or by any means in part or in whole with the written permission of Action Plans. Do not scale measure from drawings. Figured dimensions are to be used only. The Builder/Contractor shall check and verify all levels and dimensions on site prior to commencement of any work, creation of shop drawings, or fabrication of components. All errors and omissions are to be verified by the Builder/Contractor and referred to the designer prior to the commencement of works.
B	31/03/2021	DESIGN AMENDMENT	LRP	

LEGEND

 CHANGES

CLIENT

SHELDON & MONICA
HATZANTONIS

PROJECT ADDRESS

22 ALKIRA CIRCUIT,
NARRAWEENA NSW
2099

DRAWING NO.

DA12

DATE

Monday, 23 May 2022

DRAWING NAME

SOUTH ELEVATION

SCALE

1:100 @A3

**THIS PLAN IS TO BE READ IN
CONJUNCTION WITH
THE CONDITIONS OF DEVELOPMENT
CONSENT**

DA2022/0357



6m REAR SETBACK

5m FRONT SETBACK

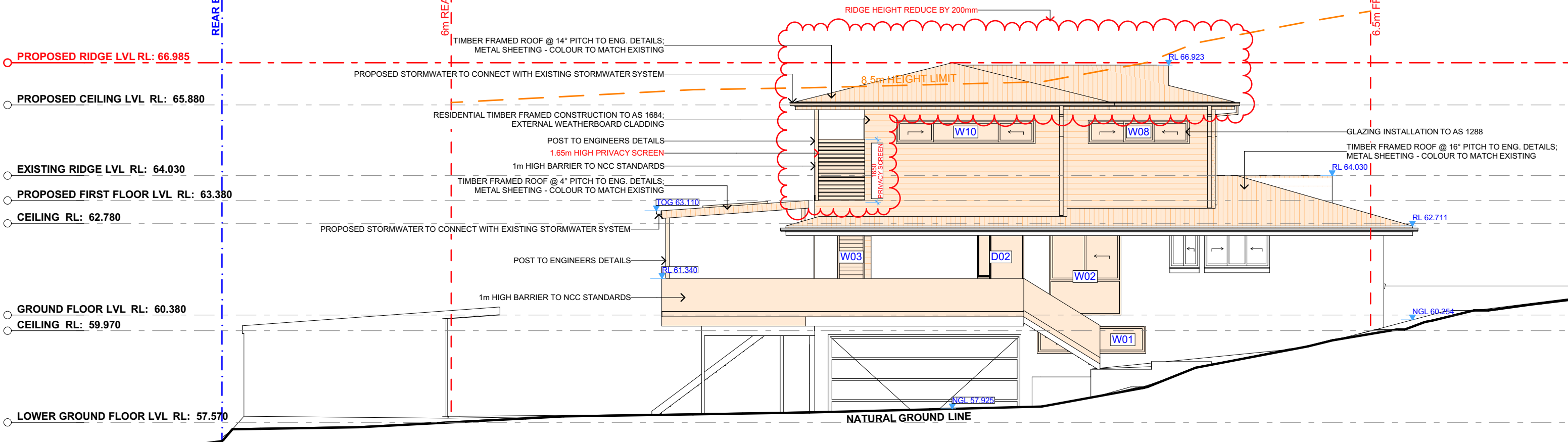

ACTION PLANS

m: 0426 957 518
e: operations@actionplans.com.au
w: www.actionplans.com.au

REV.	DATE	COMMENTS	DRWN	NOTES
A	23052022	DA: REV A	RNA	This drawing is the copyright of Action Plans and not be altered, reproduced or transmitted in any form or by any means in part or in whole with the written permission of Action Plans.
B	31/03/2021	DESIGN AMENDMENT	LRP	Do not scale measure from drawings. Figured dimensions are to be used only.
				The Builder/Contractor shall check and verify all levels and dimensions on site prior to commencement of any work, creation of shop drawings, or fabrication of components.
				All errors and omissions are to be verified by the Builder/Contractor and referred to the designer prior to the

LEGEND



CHANGES

CLIENT

SHELDON & MONICA
HATZANTONIS

PROJECT ADDRESS

22 ALKIRA CIRCUIT,
NARRAWEENA NSW
2099

DRAWING NO.

DA13

DATE _____

Monday, 23 May 2022

DRAWING NAME

WEST ELEVATION

SCALE

1:100 @A3



THIS PLAN IS TO BE READ IN
CONJUNCTION WITH
THE CONDITIONS OF DEVELOPMENT
CONSENT

DA2022/0357

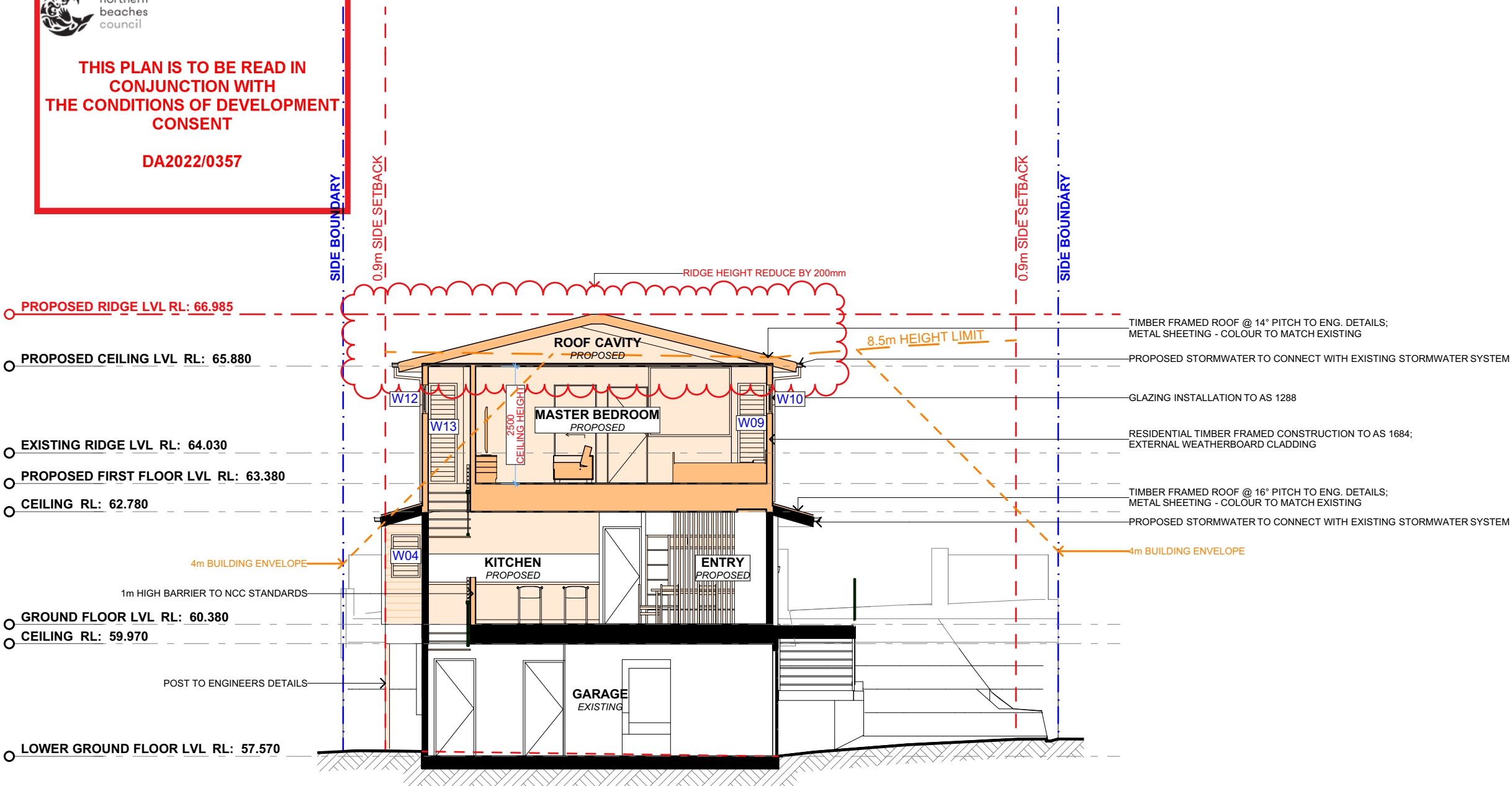

1

PROPOSED CROSS SECTION

1:100

NOTE: ALL PROPOSED WORKS TO BE COMPLIANT WITH THE NBC FLOOD PLANNING POLICY.



ACTION PLANS

m: 0426 957 518
e:operations@actionplans.com.au
w: www.actionplans.com.au

REV.	DATE	COMMENTS	DRWN
A	23/05/2022	DA: REV A	RNA
B	31/03/2021	DESIGN AMENDMENT	LRP

NOTES
This drawing is the copyright of Action Plans and not be altered, reproduced or transmitted in any form or by any means in part or in whole with the written permission of Action Plans.
Do not scale measure from drawings. Figured dimensions are to be used only.
The Builder/Contractor shall check and verify all levels and dimensions on site prior to commencement of any work, creation of shop drawings, or fabrication of components.
All errors and omissions are to be verified by the Builder/Contractor and referred to the designer prior to the commencement of works.

LEGEND
 CHANGES

CLIENT
SHELDON & MONICA
HATZANTONIS

PROJECT ADDRESS
22 ALKIRA CIRCUIT,
NARRAWEENA NSW
2099

DRAWING NO.
DA14

DATE
Monday, 23 May 2022

DRAWING NAME
CROSS SECTION

SCALE
1:100 @A3

REAR BOUNDARY

6m REAR SETBACK

6.5m FRONT SETBACK



1:100

NOTE: ALL PROPOSED WORKS TO BE COMPLIANT WITH THE NBC FLOOD PLANNING POLICY.



REV.	DATE	COMMENTS	DRWN
A	23052022	DA: REV A	RNA
B	31/03/2021	DESIGN AMENDMENT	LRP

This drawing is the copyright of Action Plans and not be altered, reproduced or transmitted in any form or by any means in part or in whole with the written permission of Action Plans.

Do not scale measure from drawings. Figured dimensions are to be used only.

The Builder/Contractor shall check and verify all levels and dimensions on site prior to commencement of any work, creation of shop drawings, or fabrication of components.

All errors and omissions are to be verified by the Builder/Contractor and referred to the designer prior to the commencement of works.

CHANGES

1:100 @A3