

DEVELOPMENT APPLICATION ASSESSMENT REPORT

Application Number:	DA2021/2095
----------------------------	-------------

Responsible Officer:	Kye Miles
Land to be developed (Address):	Lot 10 DP 243387, 163 McCarrs Creek Road CHURCH POINT NSW 2105
Proposed Development:	Alterations and additions to Dwelling House
Zoning:	C4 Environmental Living
Development Permissible:	Yes
Existing Use Rights:	No
Consent Authority:	Northern Beaches Council
Land and Environment Court Action:	No
Owner:	Christopher Allen Horsley Deborah Jane Horsley
Applicant:	Deborah Jane Horsley

Application Lodged:	05/11/2021
Integrated Development:	No
Designated Development:	No
State Reporting Category:	Residential - Alterations and additions
Notified:	17/11/2021 to 01/12/2021
Advertised:	Not Advertised
Submissions Received:	0
Clause 4.6 Variation:	Nil
Recommendation:	Approval

Estimated Cost of Works:	\$ 151,000.00
---------------------------------	---------------

PROPOSED DEVELOPMENT IN DETAIL

Development application for alterations and additions to an existing dwelling house. The works include a ground floor extension off the southern side of the dwelling, comprising of a new kitchen and balcony. In addition, internal alterations are proposed to the existing kitchen to convert into a new rumpus room.

ASSESSMENT INTRODUCTION

The application has been assessed in accordance with the requirements of the Environmental Planning and Assessment Act 1979 and the associated Regulations. In this regard:

- An assessment report and recommendation has been prepared (the subject of this report)

taking into account all relevant provisions of the Environmental Planning and Assessment Act 1979, and the associated regulations;

- A site inspection was conducted and consideration has been given to the impacts of the development upon the subject site and adjoining, surrounding and nearby properties;
- Notification to adjoining and surrounding properties, advertisement (where required) and referral to relevant internal and external bodies in accordance with the Act, Regulations and relevant Development Control Plan;
- A review and consideration of all submissions made by the public and community interest groups in relation to the application;
- A review and consideration of all documentation provided with the application (up to the time of determination);
- A review and consideration of all referral comments provided by the relevant Council Officers, State Government Authorities/Agencies and Federal Government Authorities/Agencies on the proposal.

SUMMARY OF ASSESSMENT ISSUES

Pittwater 21 Development Control Plan - B8.6 Construction and Demolition - Traffic Management Plan

Pittwater 21 Development Control Plan - D4.8 Building envelope

Pittwater 21 Development Control Plan - D4.10 Landscaped Area - Environmentally Sensitive Land

SITE DESCRIPTION

Property Description:	Lot 10 DP 243387 , 163 McCarrs Creek Road CHURCH POINT NSW 2105
Detailed Site Description:	<p>The subject site consists of one (1) allotment located on the eastern side of McCarrs Creek Road.</p> <p>The site is triangular in shape with surveyed area of 807.8m².</p> <p>The site is located within the C4 Environmental Living zone and accommodates a two storey timber pole style dwelling house that is located on the upper half of the site. Access is gained via a right of carriageway from McCarrs Creek Road.</p> <p>The site slopes to the north west with an approximate level change of 14.0m.</p> <p>The site is densely vegetated with natural rock outcrops.</p> <p>Detailed Description of Adjoining/Surrounding Development</p> <p>Adjoining and surrounding development is characterised by low density living integrated within the natural environment.</p>

Map:



SITE HISTORY

A search of Council's records has revealed that there are no recent or relevant applications for this site.

The land has been used for residential purposes for an extended period of time.

ENVIRONMENTAL PLANNING AND ASSESSMENT ACT, 1979 (EPAA)

The relevant matters for consideration under the Environmental Planning and Assessment Act, 1979, are:

Section 4.15 Matters for Consideration	Comments
Section 4.15 (1) (a)(i) – Provisions of any environmental planning instrument	See discussion on “Environmental Planning Instruments” in this report.
Section 4.15 (1) (a)(ii) – Provisions of any draft environmental planning instrument	Draft State Environmental Planning Policy (Remediation of Land) seeks to replace the existing SEPP No. 55 (Remediation of Land). Public consultation on the draft policy was completed on 13 April 2018. The subject site has been used for residential purposes for an extended period of time. The proposed development retains the residential use of the site, and is not considered a contamination risk.
Section 4.15 (1) (a)(iii) – Provisions of any development control plan	Pittwater 21 Development Control Plan applies to this proposal.
Section 4.15 (1) (a)(iiia) – Provisions of any planning agreement	None applicable.
Section 4.15 (1) (a)(iv) – Provisions of the Environmental Planning and Assessment Regulation 2000	Division 8A of the EP&A Regulation 2000 requires the consent authority to consider "Prescribed conditions" of development consent. These matters have been addressed via a condition of

Section 4.15 Matters for Consideration	Comments
(EP&A Regulation 2000)	<p>consent.</p> <p><u>Cluses 54 and 109</u> of the EP&A Regulation 2000 allow Council to request additional information. No additional information was requested in this case.</p> <p><u>Clause 92</u> of the EP&A Regulation 2000 requires the consent authority to consider AS 2601 - 1991: The Demolition of Structures. This matter has been addressed via a condition of consent.</p> <p><u>Clause 98</u> of the EP&A Regulation 2000 requires the consent authority to consider insurance requirements under the Home Building Act 1989. This matter has been addressed via a condition of consent.</p> <p><u>Clause 98</u> of the EP&A Regulation 2000 requires the consent authority to consider the provisions of the Building Code of Australia (BCA). This matter has been addressed via a condition of consent.</p>
Section 4.15 (1) (b) – the likely impacts of the development, including environmental impacts on the natural and built environment and social and economic impacts in the locality	<p>(i) Environmental Impact The environmental impacts of the proposed development on the natural and built environment are addressed under the Pittwater 21 Development Control Plan section in this report.</p> <p>(ii) Social Impact The proposed development will not have a detrimental social impact in the locality considering the character of the proposal.</p> <p>(iii) Economic Impact The proposed development will not have a detrimental economic impact on the locality considering the nature of the existing and proposed land use.</p>
Section 4.15 (1) (c) – the suitability of the site for the development	The site is considered suitable for the proposed development.
Section 4.15 (1) (d) – any submissions made in accordance with the EPA Act or EPA Regs	See discussion on “Notification & Submissions Received” in this report.
Section 4.15 (1) (e) – the public interest	No matters have arisen in this assessment that would justify the refusal of the application in the public interest.

EXISTING USE RIGHTS

Existing Use Rights are not applicable to this application.

BUSHFIRE PRONE LAND

The site is classified as bush fire prone land. Section 4.14 of the Environmental Planning and

Assessment Act 1979 requires Council to be satisfied that the development conforms to the specifications and requirements of the version (as prescribed by the regulations) of the document entitled Planning for Bush Fire Protection.

A Bush Fire Report was submitted with the application (prepared by Building Code & Bushfire Hazard Solutions Pty Limited, dated 18 October 2021). The report stated that the bushfire attack level of the site is “Flame Zone”.

The application was referred to the NSW Rural Fire Service for further assessment. The NSW RFS raised no objections to approval, subject to conditions. The recommendations of the Bush Fire Report, along with the conditions from the NSW RFS have been included as part of the recommended conditions of consent.

NOTIFICATION & SUBMISSIONS RECEIVED

The subject development application has been publicly exhibited from 17/11/2021 to 01/12/2021 in accordance with the Environmental Planning and Assessment Act 1979, Environmental Planning and Assessment Regulation 2000 and the Community Participation Plan.

As a result of the public exhibition of the application Council received no submissions.

REFERRALS

Internal Referral Body	Comments
Environmental Health (unsewered lands)	<p>General Comments</p> <p>This property is connected directly to Sydney Water sewer. The proposal will not impact unsewered lands.</p>
Landscape Officer	<p>This application is for the alterations and additions to an existing residential dwelling. Alterations include the minor demolition of site structures to facilitate internal layout re-configurations. Additions are inclusive of a new kitchen and balcony off the southern side of the existing building.</p> <p>Councils Landscape Referral section has considered the application against the Pittwater Local Environmental Plan, and the following Pittwater 21 DCP controls:</p> <ul style="list-style-type: none"> • B4.22 Preservation of Trees and Bushland Vegetation • C1.1 Landscaping • D4.10 Landscaped Area - Environmentally Sensitive Land <p>The Statement of Environmental Effects provided with the application notes that the proposal will not have any impacts on existing trees or vegetation. This statement is largely supported by the Architectural Plans provided as no trees are shown to be removed.</p> <p>It is noted that proposed works are largely confined within the existing building footprint and are to be constructed above an existing structure located on the lower ground floor. For this reason, proposed works are not likely to result in any excavation or earthworks, hence the natural ground level within the site is anticipated to remain</p>

Internal Referral Body	Comments
	<p>undisturbed. For this reason, existing trees within the site are not expected to be impacted and appear viable for retention. Although this is the case, care must still be taken during construction as any negative impacts towards the short-term and long-term health of existing trees is not likely to be supported. The retention of existing trees and vegetation is vital to satisfying control B4.22, as key objectives of this control include "to protect and enhance the urban forest of the Northern Beaches", as well as "to protect and enhance the scenic value and character that trees and/or bushland vegetation provide".</p> <p>The landscape component of the proposal is therefore supported subject to the protection of existing trees and vegetation.</p>
NECC (Bushland and Biodiversity)	<p>The application seeks approval for alterations and additions to an existing dwelling. The application also seeks to establish an Asset Protection Zone (APZ) over the entirety of the site in perpetuity.</p> <p>Council's Natural Environment Unit - Biodiversity referral team have reviewed the application for consistency against the relevant environmental legislation and controls, including:</p> <p>Biodiversity Conservation Act 2016 (BC Act) State Environmental Planning Policy (Coastal Management) 2018</p> <ul style="list-style-type: none"> • Proximity to Coastal Wetlands <p>Pittwater Local Environmental Plan (PLEP)</p> <ul style="list-style-type: none"> • 7.6 Biodiversity Protection <p>Pittwater Development Control Plan (PDCP)</p> <ul style="list-style-type: none"> • B4.4 Flora and Fauna Habitat Enhancement Category 2 and Wildlife Corridor <p>As an approved APZ (N0514/02) already exists over the entirety of the site, and the Statement of Environmental Effects provided with the application notes that no trees or vegetation shall be removed as a result of proposed works which is supported by the Architectural Plans, the Biodiversity referral team have no objections to the application.</p> <p>Subject to conditions the Bushland and Biodiversity referral team find the application to be consistent against relevant environmental controls.</p>
NECC (Riparian Lands and Creeks)	<p>This application has been assessed against relevant legislation and policy relating to waterways, riparian areas, and groundwater.</p> <p>As this site drains into the Pittwater waterway, the development must not significantly impact on the biophysical, hydrological or ecological</p>

Internal Referral Body	Comments
	<p>integrity of these waters, or on the quantity and quality of surface and ground water flows to the waterway.</p> <p>This application is supported as it is unlikely to have an adverse effect on the integrity and resilience of the biophysical, ecological and hydrological environment of the Pittwater waterway if conditions are adhered to.</p>

External Referral Body	Comments
Ausgrid: (SEPP Infra.)	The proposal was referred to Ausgrid. No response has been received within the 21 day statutory period and therefore, it is assumed that no objections are raised and no conditions are recommended.
NSW Rural Fire Service – local branch (s4.14 EPAA)	The application was referred to the NSW Rural Fire Service for further assessment. The NSW RFS raised no objections to approval, subject to conditions.

ENVIRONMENTAL PLANNING INSTRUMENTS (EPIS)*

All, Environmental Planning Instruments (SEPPs, REPs and LEPs), Development Controls Plans and Council Policies have been considered in the merit assessment of this application.

In this regard, whilst all provisions of each Environmental Planning Instruments (SEPPs, REPs and LEPs), Development Controls Plans and Council Policies have been considered in the assessment, many provisions contained within the document are not relevant or are enacting, definitions and operational provisions which the proposal is considered to be acceptable against.

As such, an assessment is provided against the controls relevant to the merit consideration of the application hereunder.

State Environmental Planning Policies (SEPPs) and State Regional Environmental Plans (SREPs)

SEPP 55 - Remediation of Land

Clause 7 (1) (a) of SEPP 55 requires the Consent Authority to consider whether land is contaminated. Council records indicate that the subject site has been used for residential purposes for a significant period of time with no prior land uses. In this regard it is considered that the site poses no risk of contamination and therefore, no further consideration is required under Clause 7 (1) (b) and (c) of SEPP 55 and the land is considered to be suitable for the residential land use.

SEPP (Building Sustainability Index: BASIX) 2004

A BASIX certificate has been submitted with the application (see Certificate No. A433699_02 dated 28 October 2021).

A condition has been included in the recommendation of this report requiring compliance with the commitments indicated in the BASIX Certificate.

SEPP (Infrastructure) 2007

Ausgrid

Clause 45 of the SEPP requires the Consent Authority to consider any development application (or an application for modification of consent) for any development carried out:

- within or immediately adjacent to an easement for electricity purposes (whether or not the electricity infrastructure exists).
- immediately adjacent to an electricity substation.
- within 5.0m of an overhead power line.
- includes installation of a swimming pool any part of which is: within 30m of a structure supporting an overhead electricity transmission line and/or within 5.0m of an overhead electricity power line.

Comment:

The proposal was referred to Ausgrid. No response has been received within the 21 day statutory period and therefore, it is assumed that no objections are raised and no conditions are recommended.

SEPP (Coastal Management) 2018

The site is subject to SEPP Coastal Management (2018). Accordingly, an assessment under the SEPP has been carried out as follows:

11 Development on land in proximity to coastal wetlands or littoral rainforest

- (1) *Development consent must not be granted to development on land identified as “proximity area for coastal wetlands” or “proximity area for littoral rainforest” on the Coastal Wetlands and Littoral Rainforests Area Map unless the consent authority is satisfied that the proposed development will not significantly impact on:*
- (a) *the biophysical, hydrological or ecological integrity of the adjacent coastal wetland or littoral rainforest, or*
 - (b) *the quantity and quality of surface and ground water flows to and from the adjacent coastal wetland or littoral rainforest.*

Comment:

Council is satisfied that the proposal will not significantly impact upon matters (a) and (b), as the works will be contained within the existing footprint.

As such, it is considered that the application complies with the requirements of the State Environmental Planning Policy (Coastal Management) 2018.

15 Development in coastal zone generally—development not to increase risk of coastal hazards

Development consent must not be granted to development on land within the coastal zone unless the

consent authority is satisfied that the proposed development is not likely to cause increased risk of coastal hazards on that land or other land.

Comment:

Council is satisfied that the proposal will not cause an increased risk of coastal hazards.

Pittwater Local Environmental Plan 2014

Is the development permissible?	Yes
After consideration of the merits of the proposal, is the development consistent with:	
aims of the LEP?	Yes
zone objectives of the LEP?	Yes

Principal Development Standards

Standard	Requirement	Proposed	Complies
Height of Buildings:	8.5m	8.4m	Yes

Compliance Assessment

Clause	Compliance with Requirements
1.9A Suspension of covenants, agreements and instruments	Yes
2.7 Demolition requires development consent	Yes
4.3 Height of buildings	Yes
4.6 Exceptions to development standards	Yes
5.10 Heritage conservation	Yes
7.1 Acid sulfate soils	Yes
7.2 Earthworks	Yes
7.6 Biodiversity protection	Yes
7.7 Geotechnical hazards	Yes

Pittwater 21 Development Control Plan

Built Form Controls

Built Form Control	Requirement	Proposed	% Variation*	Complies
Front building line	10.0m	25.0m	N/A	Yes
Rear building line	6.5m	2.8m (Existing)	N/A	N/A
Side building line	2.5m (North)	2.5m (Existing)	N/A	N/A
	1.0m (South)	2.7m	N/A	Yes
Building envelope	3.5m (North)	Outside envelope (Existing)	N/A	N/A
	3.5m (South)	Outside envelope	14.3%	No
Landscaped area	60% (484.7sqm)	43.3 % - 349.4sqm (Existing)	N/A	N/A

Compliance Assessment

Clause	Compliance with Requirements	Consistency Aims/Objectives
A1.7 Considerations before consent is granted	Yes	Yes
A4.4 Church Point and Bayview Locality	Yes	Yes
B1.3 Heritage Conservation - General	Yes	Yes
B1.4 Aboriginal Heritage Significance	Yes	Yes
B3.1 Landslip Hazard	Yes	Yes
B4.4 Flora and Fauna Habitat Enhancement Category 2 and Wildlife Corridor	Yes	Yes
B5.15 Stormwater	Yes	Yes
B6.1 Access driveways and Works on the Public Road Reserve	Yes	Yes
B6.2 Internal Driveways	Yes	Yes
B6.3 Off-Street Vehicle Parking Requirements	Yes	Yes
B8.1 Construction and Demolition - Excavation and Landfill	Yes	Yes
B8.3 Construction and Demolition - Waste Minimisation	Yes	Yes
B8.6 Construction and Demolition - Traffic Management Plan	Yes	Yes
C1.1 Landscaping	Yes	Yes
C1.2 Safety and Security	Yes	Yes
C1.3 View Sharing	Yes	Yes
C1.4 Solar Access	Yes	Yes
C1.5 Visual Privacy	Yes	Yes
C1.6 Acoustic Privacy	Yes	Yes
C1.7 Private Open Space	Yes	Yes
C1.23 Eaves	Yes	Yes
D4.1 Character as viewed from a public place	Yes	Yes
D4.2 Scenic protection - General	Yes	Yes
D4.3 Building colours and materials	Yes	Yes
D4.5 Front building line	Yes	Yes
D4.6 Side and rear building line	Yes	Yes
D4.8 Building envelope	No	Yes
D4.10 Landscaped Area - Environmentally Sensitive Land	Yes	Yes
D4.12 Fences - Flora and Fauna Conservation Areas	Yes	Yes
D4.13 Construction, Retaining walls, terracing and undercroft areas	Yes	Yes

Detailed Assessment

B8.6 Construction and Demolition - Traffic Management Plan

The subject site is accessed via a right of carriageway from McCarrs Creek Road, which also services a

number of properties including Nos. 147 -165 McCarrs Creek Road. Imposed conditions will ensure that access along this private road is maintained at all times throughout construction and that no materials are to be stored on the carriageway.

D4.8 Building envelope

Description of non-compliance

The control requires development to be within a building envelope projected at 45 degrees at a height of 3.5m above the side boundary.

The proposed kitchen addition caused a minor encroachment of the wall beyond the building envelope along the southern elevation up to 0.5m (10%).

Notwithstanding, the southern elevation is situated on a slope in excess of 30%, therefore, variation to this control will be considered on a merits basis.

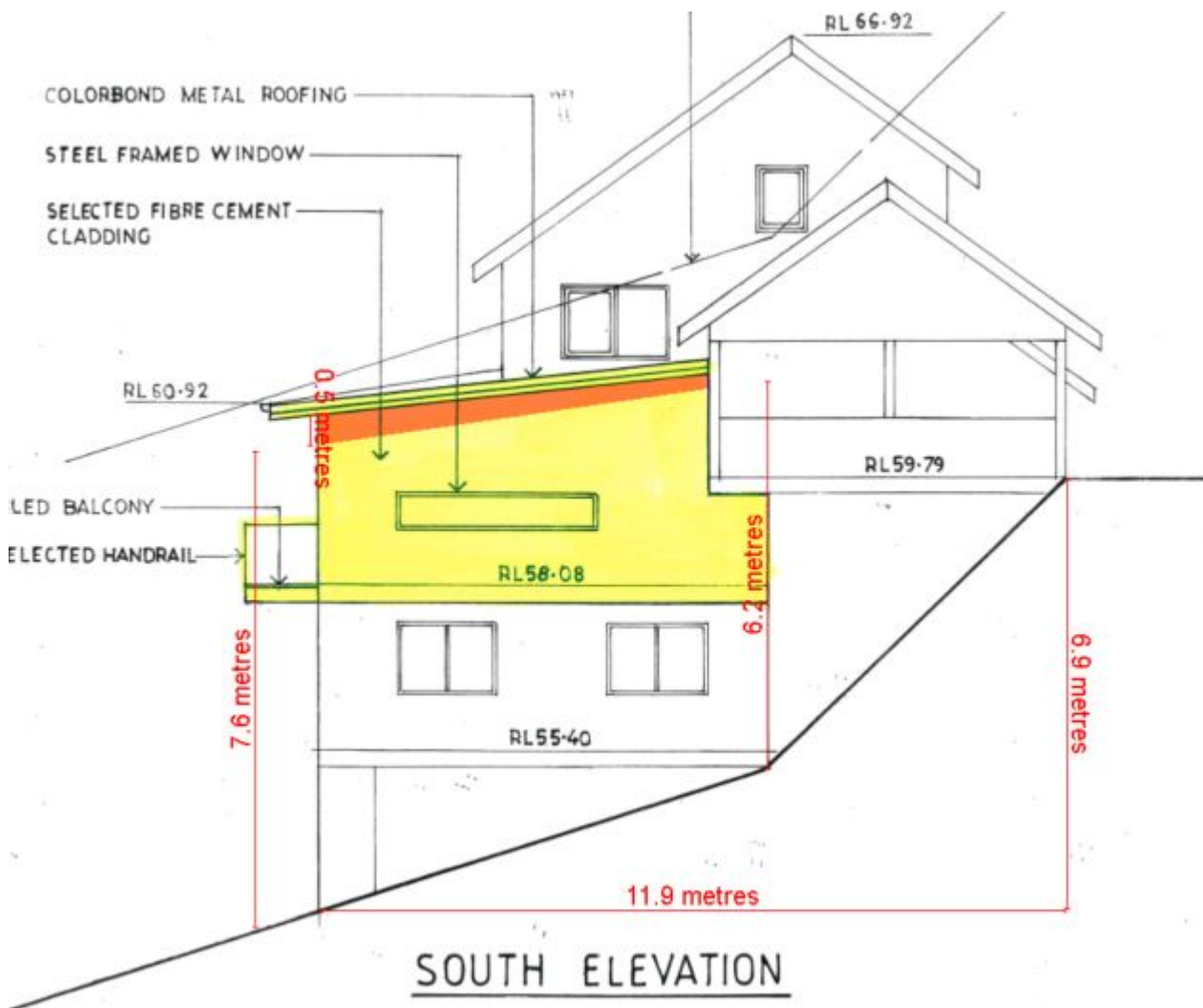

Figure 1. Building envelope encroachment.

Merit consideration

With regard to the consideration of the variation, the development is considered under the outcomes of

the control below

- *To achieve the desired future character of the Locality.*

Comment:

The proposal retains the dwelling's pole style design, which sensitively integrates the development within the landform and landscape. It is considered that the proposal is consistent with the desired future character of the Church Point and Bayview locality.

- *To enhance the existing streetscapes and promote a building scale and density that is below the height of the trees of the natural environment.*

Comment:

The proposed addition is not visible from McCarrs Creek Road and is of building scale that is below the height of trees.

- *To ensure new development responds to, reinforces and sensitively relates to spatial characteristics of the existing natural environment.*

Comment:

The proposed extension appropriately relates to the spatial characteristics of the host dwelling and the natural environment.

- *The bulk and scale of the built form is minimised.*

Comment:

The proposal is a minor extension that will be constructed above the existing building footprint. The proposal's achieves reasonable articulation and is not considered to unreasonably increase the bulk and scale of the built form of the existing dwelling. In this regard, the proposal demonstrates consistency with the bulk and scale of existing development in the locality.

- *Equitable preservation of views and vistas to and/or from public/private places.*

Comment:

The proposal will not result in the loss of views.

- *To ensure a reasonable level of privacy, amenity and solar access is provided within the development site and maintained to residential properties.*

Comment:

No unreasonable additional impact on the levels of amenity and solar access to adjoining properties are expected.

- *Vegetation is retained and enhanced to visually reduce the built form.*

Comment:

No vegetation is proposed to be removed. Existing vegetation is considered to adequately reduce the visual bulk of the built form.

Having regard to the above assessment, it is concluded that the proposed development is consistent with the relevant objectives of P21DCP and the objectives specified in s1.3 of the Environmental Planning and Assessment Act, 1979. Accordingly, this assessment finds that the proposal is supported, in this particular circumstance.

D4.10 Landscaped Area - Environmentally Sensitive Land

The control requires the minimum landscape area as being of 60% (484.7sqm) of the site area.

The existing development on the site does not achieve the minimum required landscaped area (43%). The proposed development does not alter the existing landscaped area on the site.

As the proposed works are to be wholly within the existing building footprint, it is not considered that any existing landscaping on the site would be detrimentally impacted by the works. Therefore, it is considered the proposed development generally achieves consistency with the control objectives.

THREATENED SPECIES, POPULATIONS OR ECOLOGICAL COMMUNITIES

The proposal will not significantly affect threatened species, populations or ecological communities, or their habitats.

CRIME PREVENTION THROUGH ENVIRONMENTAL DESIGN

The proposal is consistent with the principles of Crime Prevention Through Environmental Design.

POLICY CONTROLS

Northern Beaches Section 7.12 Contributions Plan 2021

The proposal is subject to the application of Northern Beaches Section 7.12 Contributions Plan 2021.

A monetary contribution of \$ 755 is required for the provision of new and augmented public infrastructure. The contribution is calculated as 0.5% of the total development cost of \$ 151,000.

CONCLUSION

The site has been inspected and the application assessed having regard to all documentation submitted by the applicant and the provisions of:

- Environmental Planning and Assessment Act 1979;
- Environmental Planning and Assessment Regulation 2000;
- All relevant and draft Environmental Planning Instruments;

- Pittwater Local Environment Plan;
- Pittwater Development Control Plan; and
- Codes and Policies of Council.

This assessment has taken into consideration the submitted plans, Statement of Environmental Effects, all other documentation supporting the application and public submissions, and does not result in any unreasonable impacts on surrounding, adjoining, adjacent and nearby properties subject to the conditions contained within the recommendation.

In consideration of the proposal and the merit consideration of the development, the proposal is considered to be:

- Consistent with the objectives of the DCP
- Consistent with the zone objectives of the LEP
- Consistent with the aims of the LEP
- Consistent with the objectives of the relevant EPIs
- Consistent with the objects of the Environmental Planning and Assessment Act 1979

It is considered that the proposed development satisfies the appropriate controls and that all processes and assessments have been satisfactorily addressed.

RECOMMENDATION

THAT Council as the consent authority grant Development Consent to DA2021/2095 for Alterations and additions to Dwelling House on land at Lot 10 DP 243387, 163 McCarrs Creek Road, CHURCH POINT, subject to the conditions printed below:

DEVELOPMENT CONSENT OPERATIONAL CONDITIONS

1. Approved Plans and Supporting Documentation

The development must be carried out in compliance (except as amended by any other condition of consent) with the following:

a) Approved Plans

Architectural Plans - Endorsed with Council's stamp		
Drawing No.	Dated	Prepared By
Sheet 1 - Ground floor	March 2021	Network Design
Sheet 2 - West elevation	March 2021	Network Design
Sheet 3 - North & south elevation	March 2021	Network Design
Sheet 4 - East elevation & section	March 2021	Network Design
Sheet 5 - Site plan	March 2021	Network Design

Reports / Documentation – All recommendations and requirements contained within:		
Report No. / Page No. / Section No.	Dated	Prepared By

Bushfire Assessment Report	18 October 2021	Building Code & Bushfire Hazard Solutions Pty Limited
Geotechnical Report	30 September 2021	White Geotechnical Group

b) Any plans and / or documentation submitted to satisfy the Conditions of this consent.

c) The development is to be undertaken generally in accordance with the following:

Waste Management Plan		
Drawing No/Title.	Dated	Prepared By
Waste Management Plan	28 October 2021	Debrah Horsley

In the event of any inconsistency between conditions of this consent and the drawings/documents referred to above, the conditions of this consent will prevail.

Reason: To ensure the work is carried out in accordance with the determination of Council and approved plans.

2. **Compliance with Other Department, Authority or Service Requirements**

The development must be carried out in compliance with all recommendations and requirements, excluding general advice, within the following:

Other Department, Authority or Service	EDMS Reference	Dated
NSW RFS	Response RFS Referral	29 November 2021

(NOTE: For a copy of the above referenced document/s, please see Application Tracking on Council's website www.northernbeaches.nsw.gov.au)

Reason: To ensure the work is carried out in accordance with the determination and the statutory requirements of other departments, authorities or bodies.

3. **Prescribed Conditions**

- (a) All building works must be carried out in accordance with the requirements of the Building Code of Australia (BCA).
- (b) BASIX affected development must comply with the schedule of BASIX commitments specified within the submitted BASIX Certificate (demonstrated compliance upon plans/specifications is required prior to the issue of the Construction Certificate);
- (c) A sign must be erected in a prominent position on any site on which building work, subdivision work or demolition work is being carried out:
 - (i) showing the name, address and telephone number of the Principal Certifying Authority for the work, and
 - (ii) showing the name of the principal contractor (if any) for any building work and a telephone number on which that person may be contacted outside working

hours, and

(iii) stating that unauthorised entry to the work site is prohibited.

Any such sign is to be maintained while the building work, subdivision work or demolition work is being carried out, but must be removed when the work has been completed.

(d) Residential building work within the meaning of the Home Building Act 1989 must not be carried out unless the Principal Certifying Authority for the development to which the work relates (not being the Council) has given the Council written notice of the following information:

(i) in the case of work for which a principal contractor is required to be appointed:

- A. the name and licence number of the principal contractor, and
- B. the name of the insurer by which the work is insured under Part 6 of that Act,

(ii) in the case of work to be done by an owner-builder:

- A. the name of the owner-builder, and
- B. if the owner-builder is required to hold an owner-builder permit under that Act, the number of the owner-builder permit.

If arrangements for doing the residential building work are changed while the work is in progress so that the information notified under becomes out of date, further work must not be carried out unless the Principal Certifying Authority for the development to which the work relates (not being the Council) has given the Council written notice of the updated information.

(e) Development that involves an excavation that extends below the level of the base of the footings of a building on adjoining land, the person having the benefit of the development consent must, at the person's own expense:

- (i) protect and support the adjoining premises from possible damage from the excavation, and
- (ii) where necessary, underpin the adjoining premises to prevent any such damage.
- (iii) must, at least 7 days before excavating below the level of the base of the footings of a building on an adjoining allotment of land, give notice of intention to do so to the owner of the adjoining allotment of land and furnish particulars of the excavation to the owner of the building being erected or demolished.
- (iv) the owner of the adjoining allotment of land is not liable for any part of the cost of work carried out for the purposes of this clause, whether carried out on the allotment of land being excavated or on the adjoining allotment of land.

In this clause, allotment of land includes a public road and any other public place.

Reason: Legislative requirement.

4. **General Requirements**

(a) Unless authorised by Council:

Building construction and delivery of material hours are restricted to:

- 7.00 am to 5.00 pm inclusive Monday to Friday,
- 8.00 am to 1.00 pm inclusive on Saturday,
- No work on Sundays and Public Holidays.

Demolition and excavation works are restricted to:

- 8.00 am to 5.00 pm Monday to Friday only.

(Excavation work includes the use of any excavation machinery and the use of jackhammers, rock breakers, excavators, loaders and the like, regardless of whether the activities disturb or alter the natural state of the existing ground stratum or are breaking up/removing materials from the site).

- (b) Should any asbestos be uncovered on site, its demolition and removal must be carried out in accordance with WorkCover requirements and the relevant Australian Standards.
- (c) At all times after the submission the Notice of Commencement to Council, a copy of the Development Consent and Construction Certificate is to remain onsite at all times until the issue of a final Occupation Certificate. The consent shall be available for perusal of any Authorised Officer.
- (d) Where demolition works have been completed and new construction works have not commenced within 4 weeks of the completion of the demolition works that area affected by the demolition works shall be fully stabilised and the site must be maintained in a safe and clean state until such time as new construction works commence.
- (e) Onsite toilet facilities (being either connected to the sewer or an accredited sewer management facility) for workers are to be provided for construction sites at a rate of 1 per 20 persons.
- (f) Prior to the release of the Construction Certificate, payment of the Long Service Levy is required. This payment can be made at Council or to the Long Services Payments Corporation. Payment is not required where the value of the works is less than \$25,000. The Long Service Levy is calculated on 0.35% of the building and construction work. The levy rate and level in which it applies is subject to legislative change. The applicable fee at the time of payment of the Long Service Levy will apply.
- (g) The applicant shall bear the cost of all works associated with the development that occurs on Council's property.
- (h) No skip bins, building materials, demolition or excavation waste of any nature, and no hoist, plant or machinery (crane, concrete pump or lift) shall be placed on Council's footpaths, roadways, parks or grass verges without Council Approval.
- (i) Demolition materials and builders' wastes are to be removed to approved waste/recycling centres.
- (j) No trees or native shrubs or understorey vegetation on public property (footpaths, roads, reserves, etc.) or on the land to be developed shall be removed or damaged during construction unless specifically approved in this consent including for the erection of any fences, hoardings or other temporary works.
- (k) Prior to the commencement of any development onsite for:
 - i) Building/s that are to be erected
 - ii) Building/s that are situated in the immediate vicinity of a public place and is dangerous to persons or property on or in the public place
 - iii) Building/s that are to be demolished
 - iv) For any work/s that is to be carried out
 - v) For any work/s that is to be demolished

The person responsible for the development site is to erect or install on or around the

development area such temporary structures or appliances (wholly within the development site) as are necessary to protect persons or property and to prevent unauthorised access to the site in order for the land or premises to be maintained in a safe or healthy condition. Upon completion of the development, such temporary structures or appliances are to be removed within 7 days.

- (l) A "Road Opening Permit" must be obtained from Council, and all appropriate charges paid, prior to commencement of any work on Council property. The owner/applicant shall be responsible for all public utilities and services in the area of the work, shall notify all relevant Authorities, and bear all costs associated with any repairs and/or adjustments as those Authorities may deem necessary.
- (m) The works must comply with the relevant Ausgrid Network Standards and SafeWork NSW Codes of Practice.
- (n) Requirements for new swimming pools/spas or existing swimming pools/spas affected by building works.
 - (1) Child resistant fencing is to be provided to any swimming pool or lockable cover to any spa containing water and is to be consistent with the following;

Relevant legislative requirements and relevant Australian Standards (including but not limited) to:

- (i) Swimming Pools Act 1992
 - (ii) Swimming Pools Amendment Act 2009
 - (iii) Swimming Pools Regulation 2018
 - (iv) Australian Standard AS1926 Swimming Pool Safety
 - (v) Australian Standard AS1926.1 Part 1: Safety barriers for swimming pools
 - (vi) Australian Standard AS1926.2 Part 2: Location of safety barriers for swimming pools.
- (2) A 'KEEP WATCH' pool safety and aquatic based emergency sign, issued by Royal Life Saving is to be displayed in a prominent position within the pool/spa area.
 - (3) Filter backwash waters shall be conveyed to the Sydney Water sewerage system in sewered areas or managed on-site in unsewered areas in a manner that does not cause pollution, erosion or run off, is separate from the irrigation area for any wastewater system and is separate from any onsite stormwater management system.
 - (4) Swimming pools and spas must be registered with the Division of Local Government.

Reason: To ensure that works do not interfere with reasonable amenity expectations of residents and the community.

FEES / CHARGES / CONTRIBUTIONS

5. Policy Controls

Northern Beaches 7.12 Contributions Plan 2021

A monetary contribution of \$755.00 is payable to Northern Beaches Council for the provision of local infrastructure and services pursuant to section 7.12 of the Environmental Planning & Assessment Act 1979 and the Northern Beaches Section 7.12 Contributions Plan 2021. The monetary contribution is based on a development cost of \$151,000.00.

The monetary contribution is to be paid prior to the issue of the first Construction Certificate or Subdivision Certificate whichever occurs first, or prior to the issue of the Subdivision Certificate where no Construction Certificate is required. If the monetary contribution (total or in part) remains unpaid after the financial quarter that the development consent is issued, the amount unpaid (whether it be the full cash contribution or part thereof) will be adjusted on a quarterly basis in accordance with the applicable Consumer Price Index. If this situation applies, the cash contribution payable for this development will be the total unpaid monetary contribution as adjusted.

The proponent shall provide to the Certifying Authority written evidence (receipt/s) from Council that the total monetary contribution has been paid.

The Northern Beaches Section 7.12 Contributions Plan 2021 may be inspected at 725 Pittwater Rd, Dee Why and at Council's Customer Service Centres or alternatively, on Council's website at www.northernbeaches.nsw.gov.au

This fee must be paid prior to the issue of the Construction Certificate. Details demonstrating compliance are to be submitted to the Principal Certifying Authority.

Reason: To provide for contributions in accordance with the Contribution Plan to fund the provision of new or augmented local infrastructure and services.

6. **Security Bond**

A bond (determined from cost of works) of \$1,500 and an inspection fee in accordance with Council's Fees and Charges paid as security are required to ensure the rectification of any damage that may occur to the Council infrastructure contained within the road reserve adjoining the site as a result of construction or the transportation of materials and equipment to and from the development site.

An inspection fee in accordance with Council adopted fees and charges (at the time of payment) is payable for each kerb inspection as determined by Council (minimum (1) one inspection).

All bonds and fees shall be deposited with Council prior to Construction Certificate or demolition work commencing, and details demonstrating payment are to be submitted to the Certifying Authority prior to the issue of the Construction Certificate.

To process the inspection fee and bond payment a Bond Lodgement Form must be completed with the payments (a copy of the form is attached to this consent and alternatively a copy is located on Council's website at www.northernbeaches.nsw.gov.au).

Reason: To ensure adequate protection of Council's infrastructure.

CONDITIONS TO BE SATISFIED PRIOR TO THE ISSUE OF THE CONSTRUCTION CERTIFICATE

7. **No Clearing of Vegetation**

Unless otherwise exempt, no vegetation is to be cleared prior to issue of a Construction Certificate.

Details demonstrating compliance are to be submitted to the Certifying Authority prior to issue of Construction Certificate.

Reason: To protect native vegetation.

8. **Stormwater Drainage Disposal**

The stormwater drainage systems for the development are to be designed, installed and maintained in accordance with Council's Water Management for Development Policy.

All stormwater drainage systems must comply with the requirements of Council's Water Management for Development Policy. Any recommendations identified within a Geotechnical Report relevant to the development are to be incorporated into the design of the stormwater drainage system. Details demonstrating compliance from a qualified and practising Civil Engineer and where relevant a Geotechnical Engineer must be submitted to and approved by the Certifying Authority prior to the issue of a Construction Certificate.

When the proposed discharge point for the development in this consent cannot strictly comply with the Water Management for Development Policy, the Applicant must apply to verify the proposed discharge point by gaining Council approval via a Stormwater Drainage Application. Council approval must be provided to the Certifying Authority prior to the issue of a Construction Certificate when a Stormwater Drainage Application is required. The Stormwater Drainage Application form can be found on Council's website.

Compliance with this condition must not result in variations to the approved development or additional tree removal.

Reason: To ensure satisfactory management of stormwater.

9. **Geotechnical Report Recommendations have been Incorporated into Designs and Structural Plans**

The recommendations of the risk assessment required to manage the hazards as identified in the Geotechnical Report referenced in Condition 1 of this consent are to be incorporated into the construction plans.

Prior to issue of the Construction Certificate, Form 2 of the Geotechnical Risk Management Policy for Pittwater (Appendix 5 of P21 DCP) is to be completed and submitted to the Accredited Certifier.

Details demonstrating compliance are to be submitted to the Principal Certifying Authority prior to the issue of the Construction Certificate.

Reason: To ensure geotechnical risk is mitigated appropriately.

10. **Sydney Water "Tap In"**

The approved plans must be submitted to the Sydney Water Tap in service, prior to works commencing, to determine whether the development will affect any Sydney Water assets and/or easements. The appropriately stamped plans must then be submitted to the Certifying Authority demonstrating the works are in compliance with Sydney Water requirements.

Please refer to the website www.sydneywater.com.au for:

- "Tap in" details - see <http://www.sydneywater.com.au/tapin>
- Guidelines for Building Over/Adjacent to Sydney Water Assets.

Or telephone 13 000 TAP IN (1300 082 746).

Reason: To ensure compliance with the statutory requirements of Sydney Water.

CONDITIONS TO BE COMPLIED WITH DURING DEMOLITION AND BUILDING WORK

11. Tree and Vegetation Protection

a) Existing trees and vegetation shall be retained and protected, including:

- i) all trees and vegetation within the site not approved for removal, excluding exempt trees and vegetation under the relevant planning instruments of legislation,
- ii) all trees and vegetation located on adjoining properties,
- iii) all road reserve trees and vegetation.

b) Tree protection shall be undertaken as follows:

- i) tree protection shall be in accordance with Australian Standard 4970-2009 Protection of Trees on Development Sites, including the provision of temporary fencing to protect existing trees within 5 metres of development,
- ii) existing ground levels shall be maintained within the tree protection zone of trees to be retained, unless authorised by an Arborist with minimum AQF Level 5 in arboriculture,
- iii) removal of existing tree roots at or >25mm (Ø) diameter is not permitted without consultation with an Arborist with minimum AQF Level 5 in arboriculture,
- iv) no excavated material, building material storage, site facilities, nor landscape materials are to be placed within the canopy dripline of trees and other vegetation required to be retained,
- v) structures are to bridge tree roots at or >25mm (Ø) diameter unless directed by an Arborist with minimum AQF Level 5 in arboriculture on site,
- vi) excavation for stormwater lines and all other utility services is not permitted within the tree protection zone, without consultation with an Arborist with minimum AQF Level 5 in arboriculture including advice on root protection measures,
- vii) should either or all of v), vi) and vii) occur during site establishment and construction works, an Arborist with minimum AQF Level 5 in arboriculture shall provide recommendations for tree protection measures. Details including photographic evidence of works undertaken shall be submitted by the Arborist to the Certifying Authority,
- viii) any temporary access to, or location of scaffolding within the tree protection zone of a protected tree or any other tree to be retained during the construction works is to be undertaken using the protection measures specified in sections 4.5.3 and 4.5.6 of Australian Standard 4970-2009 Protection of Trees on Development Sites,
- ix) the activities listed in section 4.2 of Australian Standard 4970-2009 Protection of Trees on Development Sites shall not occur within the tree protection zone of any tree on the lot or any tree on an adjoining site,
- x) tree pruning from within the site to enable approved works shall not exceed 10% of any tree canopy, and shall be in accordance with Australian Standard 4373-2007 Pruning of Amenity Trees,
- xi) the tree protection measures specified in this clause must: i) be in place before work commences on the site, and ii) be maintained in good condition during the construction period, and iii) remain in place for the duration of the construction works.

The Certifying Authority must ensure that:

- c) The activities listed in section 4.2 of Australian Standard 4970-2009 Protection of Trees on Development Sites, do not occur within the tree protection zone of any tree, and any temporary access to, or location of scaffolding within the tree protection zone of a protected tree, or any other tree to be retained on the site during the construction, is undertaken using the protection measures specified in sections 4.5.3 and 4.5.6 of that standard.

Note: All street trees within the road verge and trees within private property are protected under

Northern Beaches Council development control plans, except where Council's written consent for removal has been obtained. The felling, lopping, topping, ringbarking, or removal of any tree (s) is prohibited.

Reason: Tree and vegetation protection.

12. **Condition of Trees**

During the construction period the applicant is responsible for ensuring all existing trees required to be retained are maintained in a healthy and vigorous condition. This is to be done by ensuring that all identified tree protection measures are adhered to, or by seeking arboricultural advice from an Arborist with minimum AQF Level 5 in arboriculture during the works. In this regard all protected trees shall not exhibit:

- i) a general decline in health and vigour,
- ii) damaged, crushed or dying roots due to poor pruning techniques,
- iii) more than 10% loss or dieback of roots, branches and foliage,
- iv) mechanical damage or bruising of bark and timber of roots, trunk and branches,
- v) yellowing of foliage or a thinning of the canopy untypical of its species,
- vi) an increase in the amount of deadwood not associated with normal growth,
- vii) an increase in kino or gum exudation,
- viii) inappropriate increases in epicormic growth that may indicate that the plants are in a stressed condition,
- ix) branch drop, torn branches and stripped bark not associated with natural climatic conditions.

Any mitigating measures and recommendations required by the Arborist are to be implemented.

The owner of the adjoining allotment of land is not liable for the cost of work carried out for the purpose of this clause.

Reason: Protection of trees.

13. **Construction access**

The adjoining Right of Carriageway must maintain access throughout all stages of construction and must not be used for the storage of any materials.

Reason: Maintenance of reasonable access

14. **Survey Certificate**

A survey certificate prepared by a Registered Surveyor is to be provided demonstrating all perimeter walls columns and or other structural elements, floor levels and the finished roof/ridge height are in accordance with the approved plans.

Details demonstrating compliance are to be submitted to the Principal Certifying Authority.

Reason: To demonstrate the proposal complies with the approved plans.

15. **Installation and Maintenance of Sediment Control**

Prior to any works commencing on site, including demolition, sediment and erosion controls must be installed in accordance with Landcom's 'Managing Urban Stormwater: Soils and Construction' (2004). Techniques used for erosion and sediment control on site are to be adequately maintained and monitored at all times, particularly after periods of rain, and shall remain in proper operation until all development activities have been completed and the site is sufficiently stabilised with vegetation.

Reason: To protect the surrounding environment from the effects of sedimentation and erosion from the site.

CONDITIONS WHICH MUST BE COMPLIED WITH PRIOR TO THE ISSUE OF THE OCCUPATION CERTIFICATE

16. **No Weeds Imported On To The Site**

No Priority or environmental weeds (as specified in the Northern Beaches Local Weed Management Plan 2019 – 2023) are to be imported on to the site prior to or during construction works.

Details demonstrating compliance are to be submitted to the Principal Certifying Authority prior to issue of any Occupation Certificate.

Reason: To reduce the risk of site works contributing to spread of Priority and environmental weeds.

17. **Stormwater Drainage Disposal Certification**

Certification from an appropriately qualified and practising Civil Engineer demonstrating the stormwater drainage systems have been designed and installed in accordance with the requirements of Council's Water Management for Development Policy and where relevant a Geotechnical Engineer shall be provided to the Certifying Authority prior to the issue of an Occupation Certificate, and;

If any on site stormwater detention system is installed the Applicant shall lodge the Legal Documents Authorisation Application with Council.

The application is to include the completed request forms (NSW Land Registry standard forms 13PC and/or 13RPA) and a copy of the Works-as-Executed plan (details overdrawn on a copy of the approved drainage plan), hydraulic engineers' certification. A guide to the process and associated Legal Document Authorisation Application form can be found on Council's website. The Applicant shall create on the Title a positive covenant in respect to the ongoing maintenance and restriction as to user over the on-site stormwater detention system within this development consent.

The terms of the positive covenant and restriction are to be prepared to Council's standard requirements at the applicant's expense and endorsed by Northern Beaches Council's delegate prior to lodgement with the NSW Land Registry Services. Northern Beaches Council shall be nominated as the party to release, vary or modify such covenant. A copy of the certificate of title demonstrating the creation of the positive covenant and restriction as to user for the on-site stormwater detention system is to be submitted.

Details demonstrating compliance are to be submitted to the Principal Certifying Authority prior to the issue of final Occupation Certificate.

Reason: To ensure satisfactory management of stormwater.

18. **Geotechnical Certification Prior to Occupation Certificate**

The Applicant is to submit the completed Form 3 of the Geotechnical Risk Management Policy (Appendix 5 of P21 DCP) to the Principal Certifying Authority prior to issue of the Occupation Certificate.

Reason: To ensure geotechnical risk is mitigated appropriately.

ON-GOING CONDITIONS THAT MUST BE COMPLIED WITH AT ALL TIMES

19. **Protection of Habitat Features**

All natural landscape features, including any rock outcrops, native vegetation, soil and/or watercourses, are to remain undisturbed except where affected by necessary works detailed on approved plans.

Reason: To protect wildlife habitat.

20. **Maintenance of Asset Protection Zones**

Vegetation clearing for ongoing APZ maintenance must only occur within the surveyed and marked APZ boundaries. No clearing is to be undertaken outside of the APZ boundaries.

Reason: To protect native vegetation and wildlife.

21. **Geotechnical Recommendations**

Any ongoing recommendations of the risk assessment required to manage the hazards identified in the Geotechnical Report referenced in Condition 1 of this consent are to be maintained and adhered to for the life of the development.

Reason: To ensure geotechnical risk is mitigated appropriately.

In signing this report, I declare that I do not have a Conflict of Interest.

Signed



Kye Miles, Planner

The application is determined on 04/02/2022, under the delegated authority of:



Rodney Piggott, Manager Development Assessments