

B  
D.P.366133

A  
D.P.366133

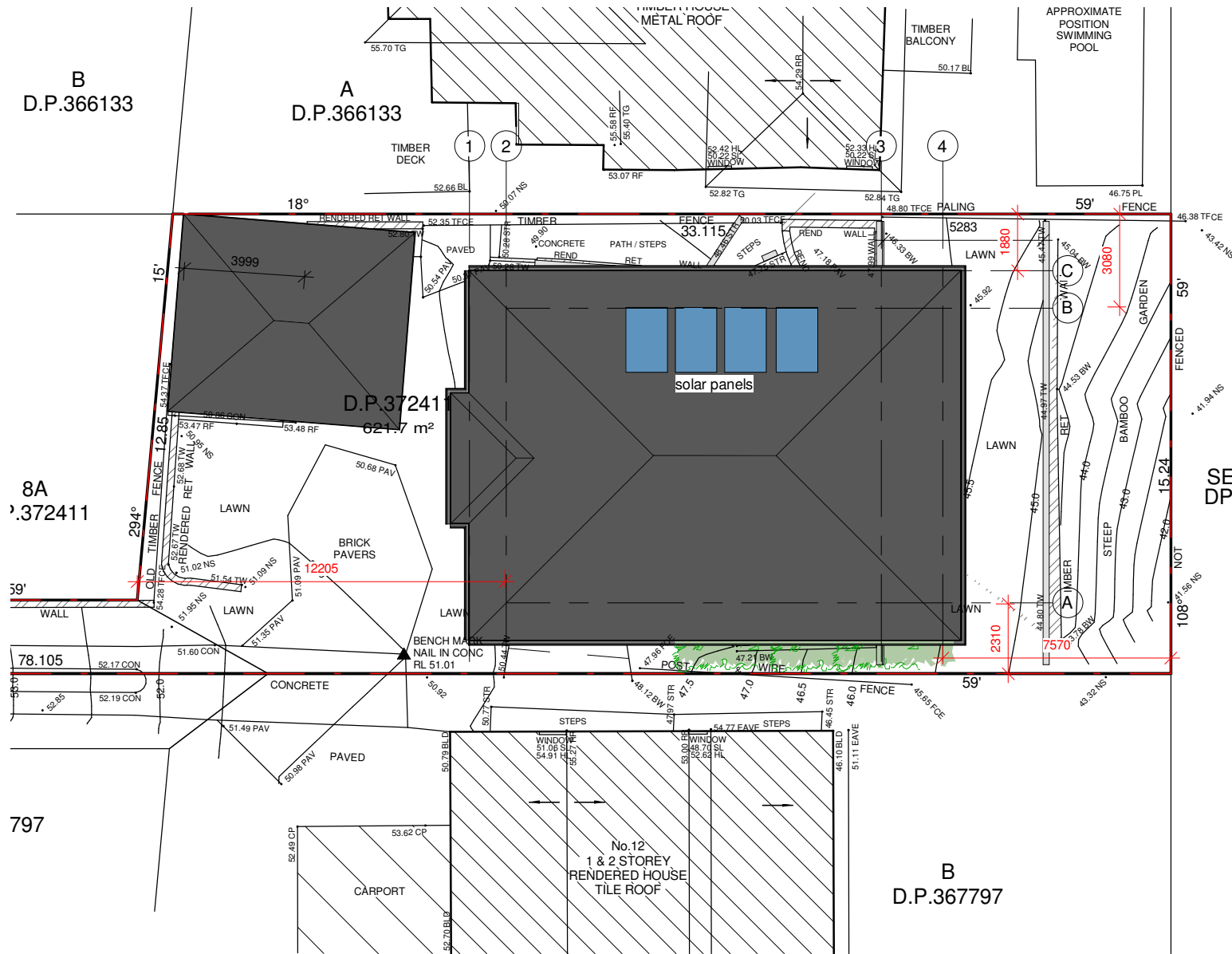

8A  
D.P.372411

797

B  
D.P.367797

## 1 SITE PLAN

A101 1 : 200

### NOTES:

- Demolition works to be carried out in accordance with the requirements of A2601-2001 The Demolition of Structures. Also in compliance with work cover authority of NSW requirements, including but not limited to:
  - Protection of site workers and the general public
  - Asbestos handling and disposal where applicable
- Termite protection to be in accordance with AS 3600.1
- All construction to comply with current BCA codes and Australian Standards.
- Stormwater system to be connected to existing.
- All timber framing shall comply with AS1684
- These documents must be read in conjunction with all the sub-consultants reports and recommendations. The architectural documents form part of the total construction set and are not to be taken as exclusively being the building construction documents
- Eaves within 900mm of allotment boundaries are to be constructed of non-combustible materials. eaves must not be within 450mm of allotment boundaries as required by part 3.7.1 of BCA
- Smoke alarms to be installed in accordance with BCA 3.7.5 vol.2 2019
- Sediment & Erosion control are to be installed and maintained during the life of the project

Do not scale from plans. All dimensions and levels shown on plan are subject to confirmation on site.

### CALCULATION TABLE

ZONE	E4 - ENVIRONMENTAL LIVING		
HAZARDS	GEOTECH		
SITE AREA	621.7m <sup>2</sup>		
MAX. BUILDING HEIGHT	Hmax = 8.5 m		
BUILDING ENVELOPE	3.5m - SIDE BOUNDARY ENVELOPES		
	EXISTING	DA 2018/1534	PROPOSED
SITE COVERAGE	80.5m <sup>2</sup> / 13%	38.3%	222m <sup>2</sup> / 36%
HARD SURFACE	159m <sup>2</sup> / 25.5%	18.1%	92m <sup>2</sup> / 14.5%
SOFT LANDSCAPING	382.2m <sup>2</sup> / 61.5%	43.6%	307.7m <sup>2</sup> / 49.5%

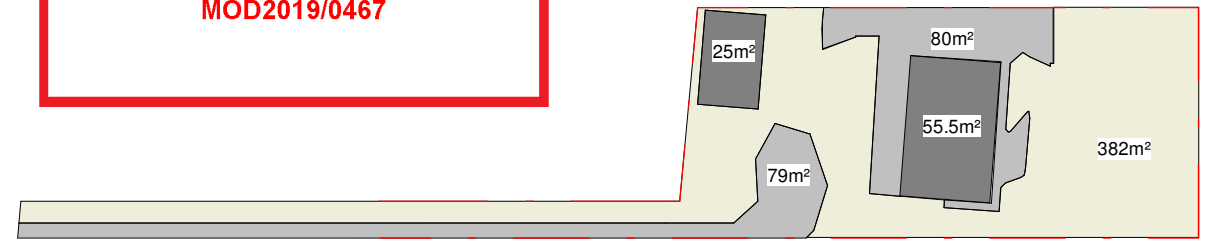

## 5 SITE ANALYSIS - EXISTING

A101 1 : 500

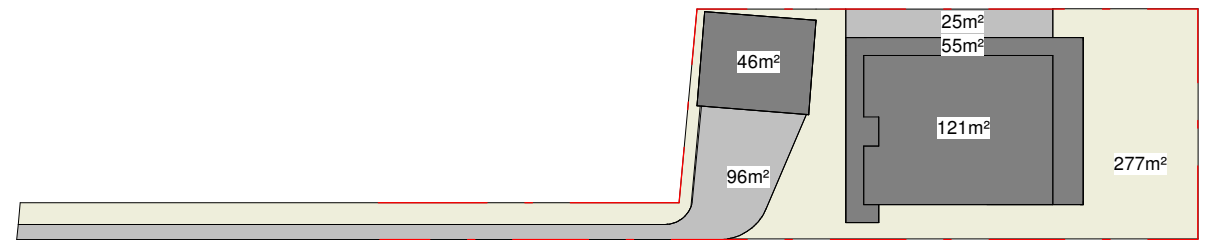

## 2 SITE ANALYSIS - PROPOSED

A101 1 : 500

ISSUE	DATE	DESCRIPTION	DRWN	CHKD
2	23.09.2019	SECTION 4.55	KM	-

This drawing is copyright and remains the property of Blue Sky Building Designs P/L.



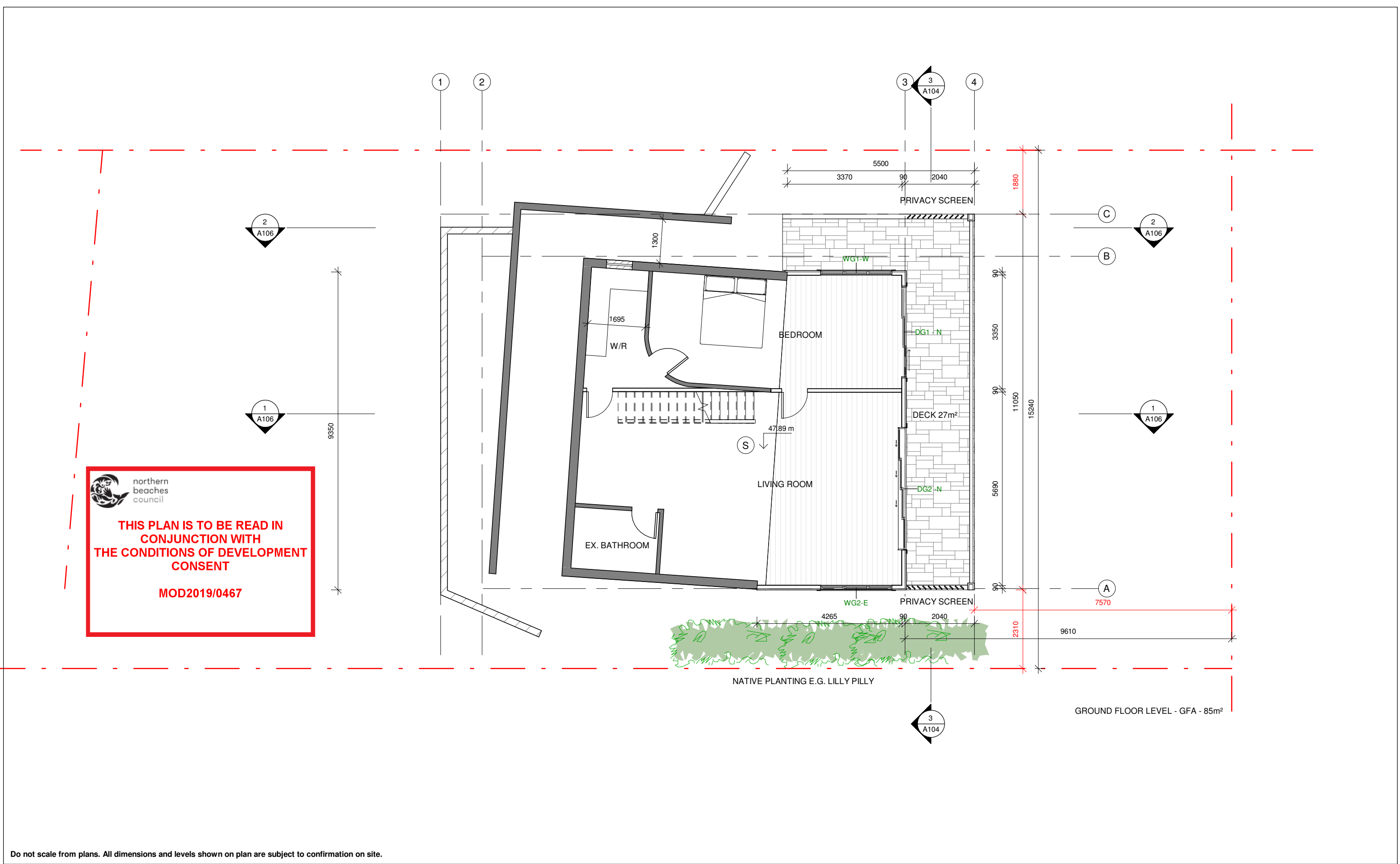

Do not scale from plans. All dimensions and levels shown on plan are subject to confirmation on site.

ISSUE	DATE	DESCRIPTION	DRWN	CHKD
2	23.09.2019	SECTION 4.55	KM	-

This drawing is copyright and remains the property of Blue Sky Building Designs P/L.

BLUE SKY

BUILDING DESIGNS

www.blueskybuildingdesigns.com.au

PO BOX 167  
Newport 2106

Mobile: 0 414 310 171  
E: info@bsbd.com.au

PROJECT TITLE:	ALTERATION & ADDITION
PROJECT NO.:	2019047
AT:	10 HILLCREST AVE, MONA VALE
FOR:	ROBYN TERRELL

SHEET TITLE:	GROUND FLOOR PLAN
SHEET NO:	A102
SCALE A3:	1 : 100

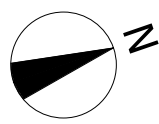

**THIS PLAN IS TO BE READ IN  
CONJUNCTION WITH  
THE CONDITIONS OF DEVELOPMENT  
CONSENT**

**MOD2019/0467**

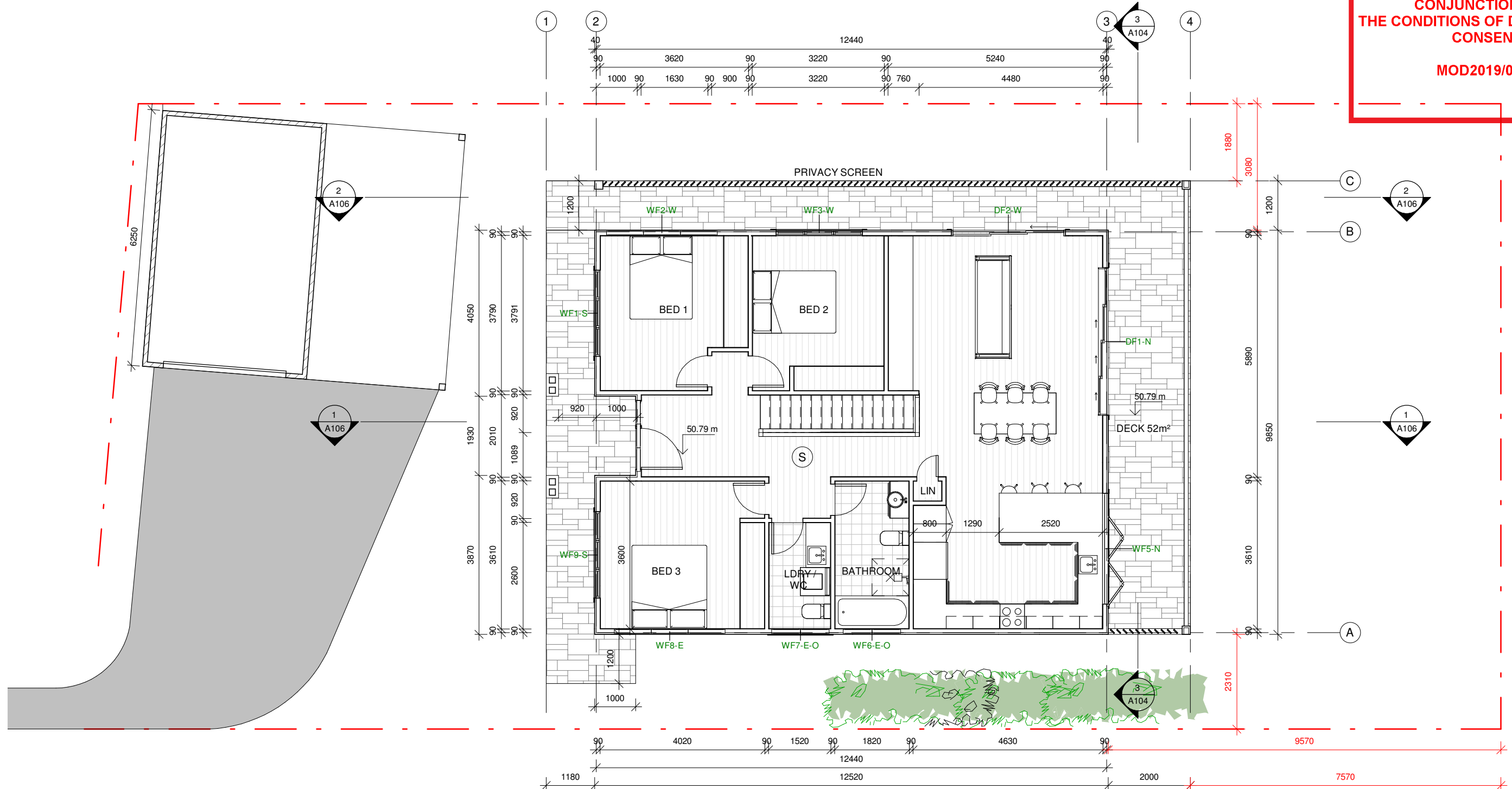

FIRST FLOOR LEVEL - GFA - 115m<sup>2</sup>

Do not scale from plans. All dimensions and levels shown on plan are subject to confirmation on site.

ISSUE	DATE	DESCRIPTION	DRWN	CHKD
2	23.09.2019	SECTION 4.55	KM	-

This drawing is copyright and remains the property of Blue Sky Building Designs P/L.



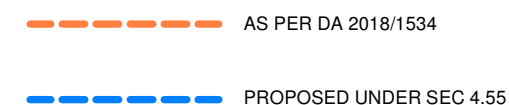

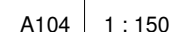

A104	1 : 100
------	---------



NATIVE SHRUBS E.G. LILLY PILLY TO  
REDUCE THE VISUAL BULKINESS

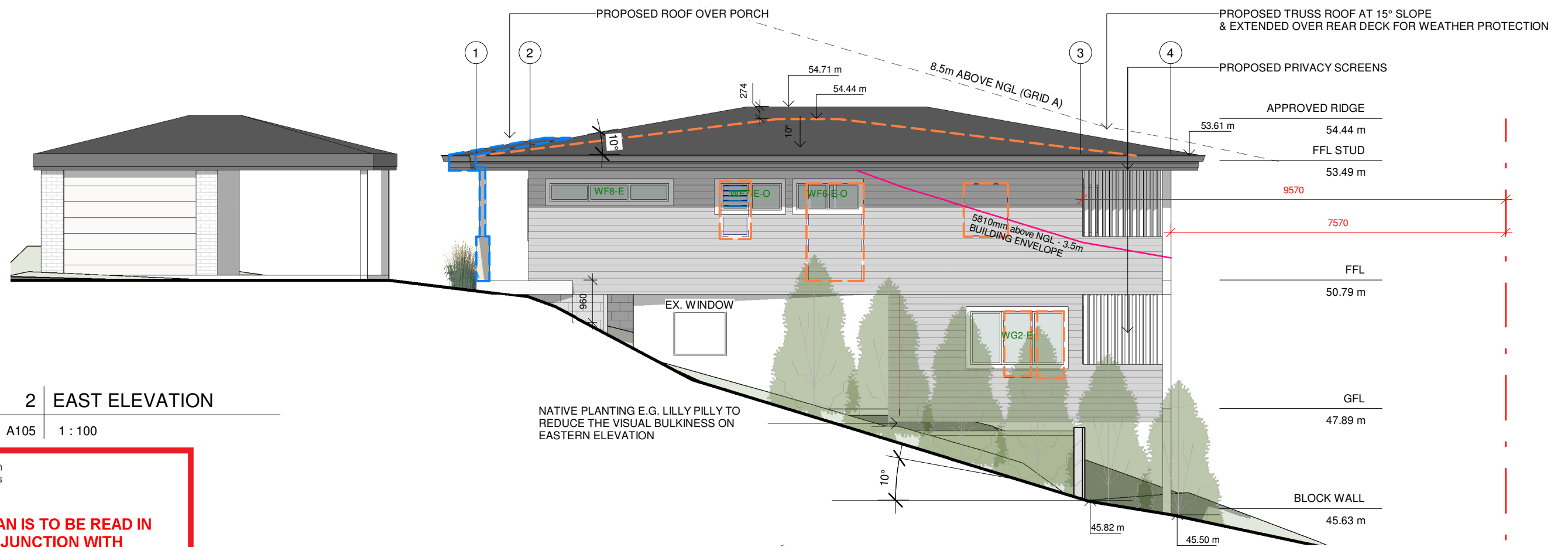



 northern  
beaches  
council  
  
**THIS PLAN IS TO BE READ IN  
CONJUNCTION WITH  
THE CONDITIONS OF DEVELOPMENT  
CONSENT**  
  
**MOD2019/0467**

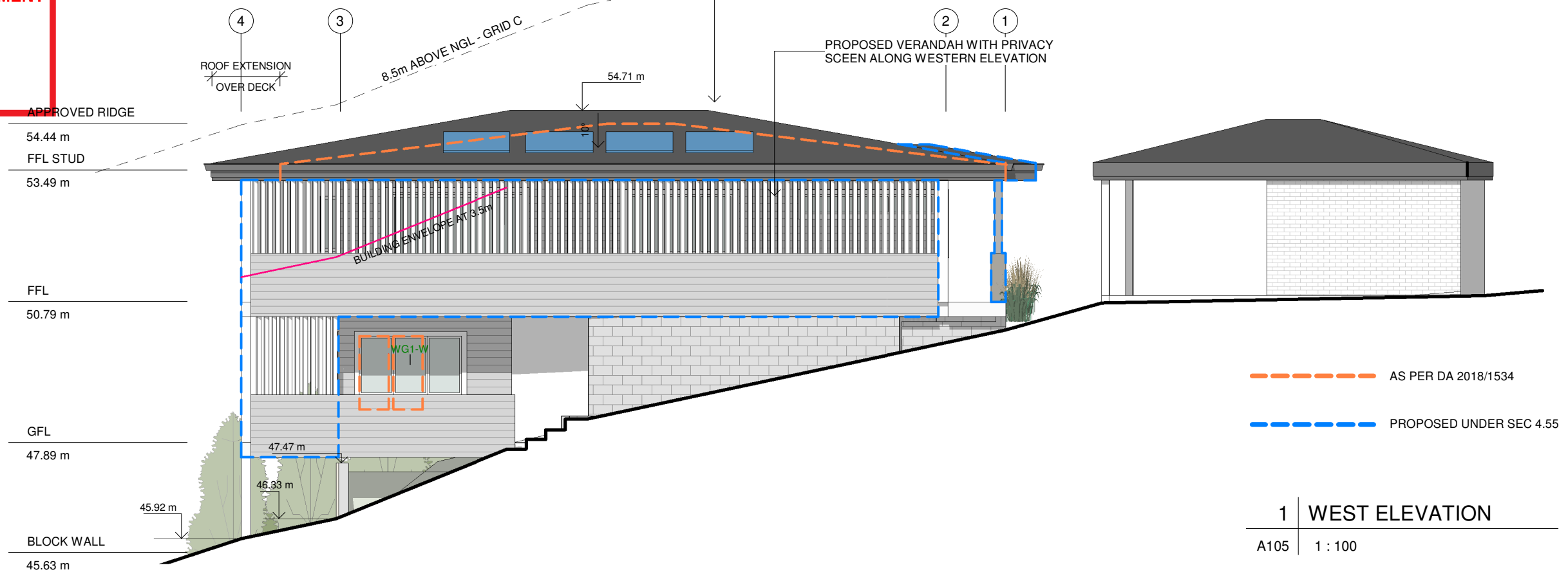

Do not scale from plans. All dimensions and levels shown on plan are subject to confirmation on site.

ISSUE	DATE	DESCRIPTION	DRWN	CHKD
2	23.09.2019	SECTION 4.55	KM	-

This drawing is copyright and remains the property of Blue Sky Building Designs P/L.

  
 PO BOX 167  
Newport 2106  
 Mobile: 0 414 310 171  
E: info@bsbd.com.au  
[www.blueskybuildingdesigns.com.au](http://www.blueskybuildingdesigns.com.au)

PROJECT TITLE:	ALTERATION & ADDITION
PROJECT NO.:	2019047
AT:	10 HILLCREST AVE, MONA VALE
FOR:	ROBYN TERRELL

SHEET TITLE:	ELEVATIONS
SHEET NO:	A105
SCALE A3:	1 : 100



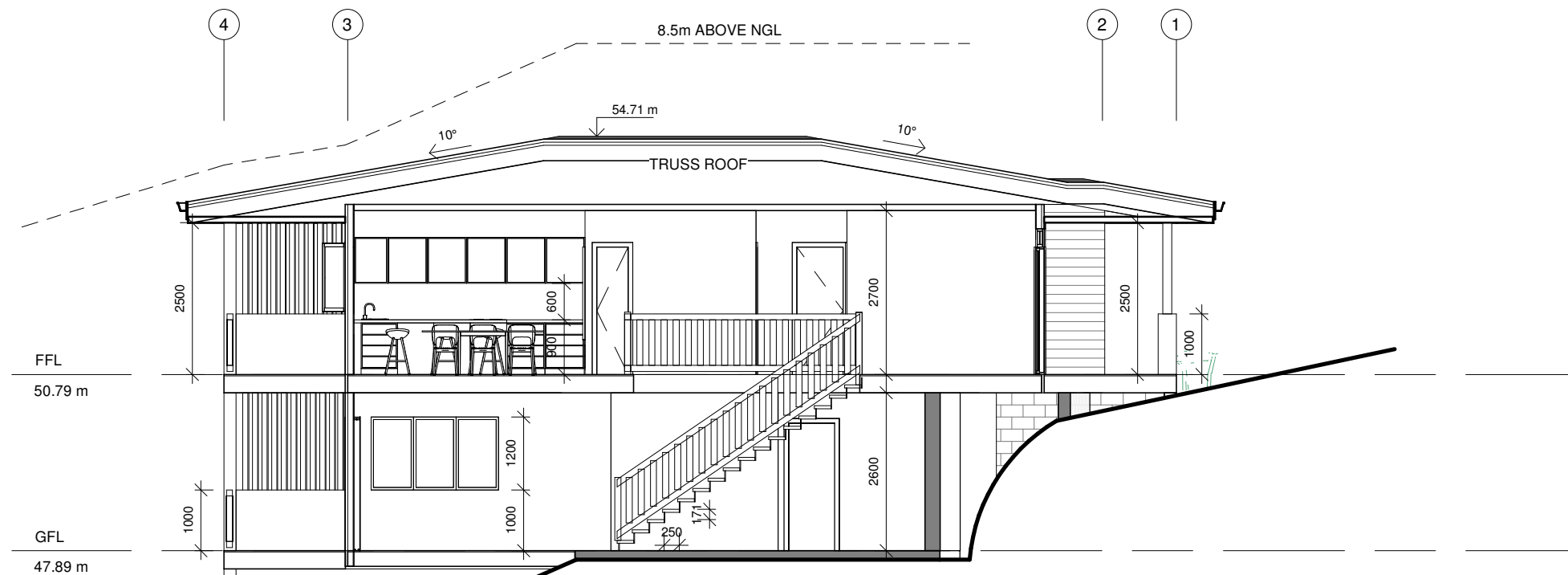

1 SECTION 1  
A106 1 : 100

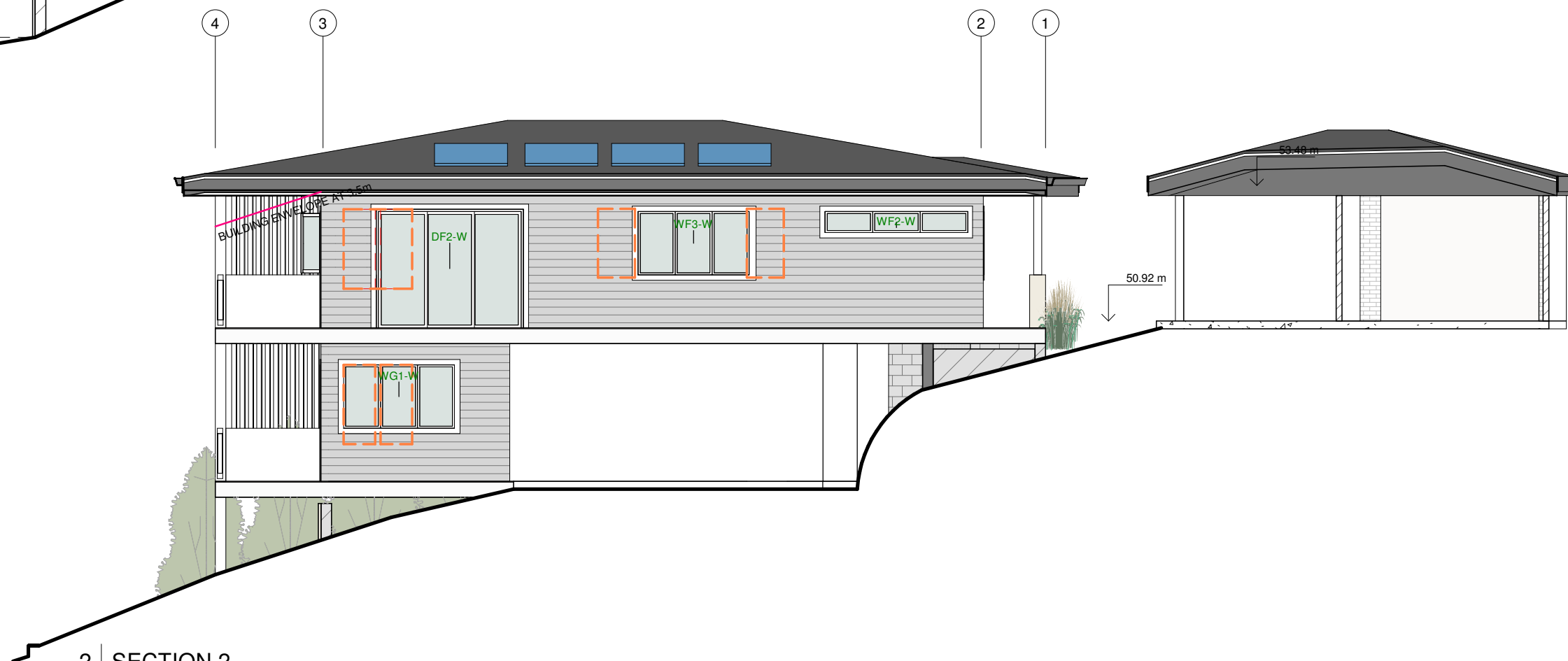

2 SECTION 2  
A106 1 : 100



northern  
beaches  
council

THIS PLAN IS TO BE READ IN  
CONJUNCTION WITH  
THE CONDITIONS OF DEVELOPMENT  
CONSENT

MOD2019/0467

Do not scale from plans. All dimensions and levels shown on plan are subject to confirmation on site.

ISSUE	DATE	DESCRIPTION	DRWN	CHKD
2	23.09.2019	SECTION 4.55	KM	-

This drawing is copyright and remains the property of Blue Sky Building Designs P/L.

BLUE SKY

BUILDING DESIGNS

www.blueskybuildingdesigns.com.au

PO BOX 167  
Newport 2106

Mobile: 0 414 310 171  
E: info@bsbd.com.au

PROJECT TITLE:	ALTERATION & ADDITION
PROJECT NO.:	2019047
AT:	10 HILLCREST AVE, MONA VALE
FOR:	ROBYN TERRELL

SHEET TITLE:	SECTIONS
SHEET NO:	A106
SCALE A3:	1 : 100