

DEVELOPMENT APPLICATION ASSESSMENT REPORT

Application Number:	DA2022/0807
----------------------------	-------------

Responsible Officer:	Brittany Harrison
Land to be developed (Address):	Lot A DP 386591, 53 Crescent Road NEWPORT NSW 2106
Proposed Development:	Alterations and additions to a dwelling house
Zoning:	C4 Environmental Living
Development Permissible:	Yes
Existing Use Rights:	No
Consent Authority:	Northern Beaches Council
Land and Environment Court Action:	No
Owner:	Sandra Lorraine Cox Vincent James Pollaers
Applicant:	ARCLab Pty Ltd

Application Lodged:	20/06/2022
Integrated Development:	No
Designated Development:	No
State Reporting Category:	Residential - Alterations and additions
Notified:	28/06/2022 to 12/07/2022
Advertised:	Not Advertised
Submissions Received:	0
Clause 4.6 Variation:	Nil
Recommendation:	Approval

Estimated Cost of Works:	\$ 735,075.00
---------------------------------	---------------

PROPOSED DEVELOPMENT IN DETAIL

The application seeks development consent for alterations and additions to an existing dwelling house.

Specifically, the works comprise of:

- Internal alterations to the ground floor;
- Construction of a first floor extension including a first floor balcony to the western portion of the dwelling house, and internal alterations to the existing first floor;
- The addition of a new staircase to accommodate the alterations to the first floor; and
- Alterations to various existing windows and the addition of various new windows.

Herein this report these works are described as the 'development'.

ASSESSMENT INTRODUCTION

The application has been assessed in accordance with the requirements of the Environmental Planning and Assessment Act 1979 and the associated Regulations. In this regard:

- An assessment report and recommendation has been prepared (the subject of this report) taking into account all relevant provisions of the Environmental Planning and Assessment Act 1979, and the associated regulations;
- A site inspection was conducted and consideration has been given to the impacts of the development upon the subject site and adjoining, surrounding and nearby properties;
- Notification to adjoining and surrounding properties, advertisement (where required) and referral to relevant internal and external bodies in accordance with the Act, Regulations and relevant Development Control Plan;
- A review and consideration of all submissions made by the public and community interest groups in relation to the application;
- A review and consideration of all documentation provided with the application (up to the time of determination);
- A review and consideration of all referral comments provided by the relevant Council Officers, State Government Authorities/Agencies and Federal Government Authorities/Agencies on the proposal.

SUMMARY OF ASSESSMENT ISSUES

Pittwater 21 Development Control Plan - C1.5 Visual Privacy

Pittwater 21 Development Control Plan - D10.4 Building colours and materials

Pittwater 21 Development Control Plan - D10.8 Side and rear building line (excluding Newport Commercial Centre)

Pittwater 21 Development Control Plan - D10.13 Landscaped Area - Environmentally Sensitive Land

SITE DESCRIPTION

Property Description:	Lot A DP 386591 , 53 Crescent Road NEWPORT NSW 2106
Detailed Site Description:	<p>The subject site consists of one (1) battle-axe allotment located on the northern side of Crescent Road.</p> <p>The subject site is legally known as Lot A in Deposited Plan 386591, No. 53 Crescent Road, Newport.</p> <p>The site is located behind No. 49 and No. 51 Crescent Road, Newport with vehicular and pedestrian access located along the eastern adjoining boundary to No. 51 Crescent Road.</p> <p>The site is irregular in shape with a street frontage of 4.92m, and a frontage of 16.765m which adjoins the rear boundary of both No. 49 and No. 51 Crescent Road. The subject site has a depth of 116.43m along the western boundary and 28.51 to the eastern boundary. The subject site has a surveyed area of 1891m².</p>

The site is located within the C4 Environmental Living zone under the Pittwater Local Environmental Plan 2014 and accommodates a dwelling house with a swimming pool. The site currently consists of vegetated areas which include shrubs, trees and well maintained lawns. The site topography slopes downwards gradually from the northern portion of the site to the south by approximately 18.16m. Majority of the slope is located along the driveway with the principal dwelling be located on more relatively flat topography.

Detailed Description of Adjoining/Surrounding Development

Adjoining and surrounding development is characterised by one (1) and two (2) storey dwelling houses with a variety of architectural designs situated within a landscape setting.

Map:

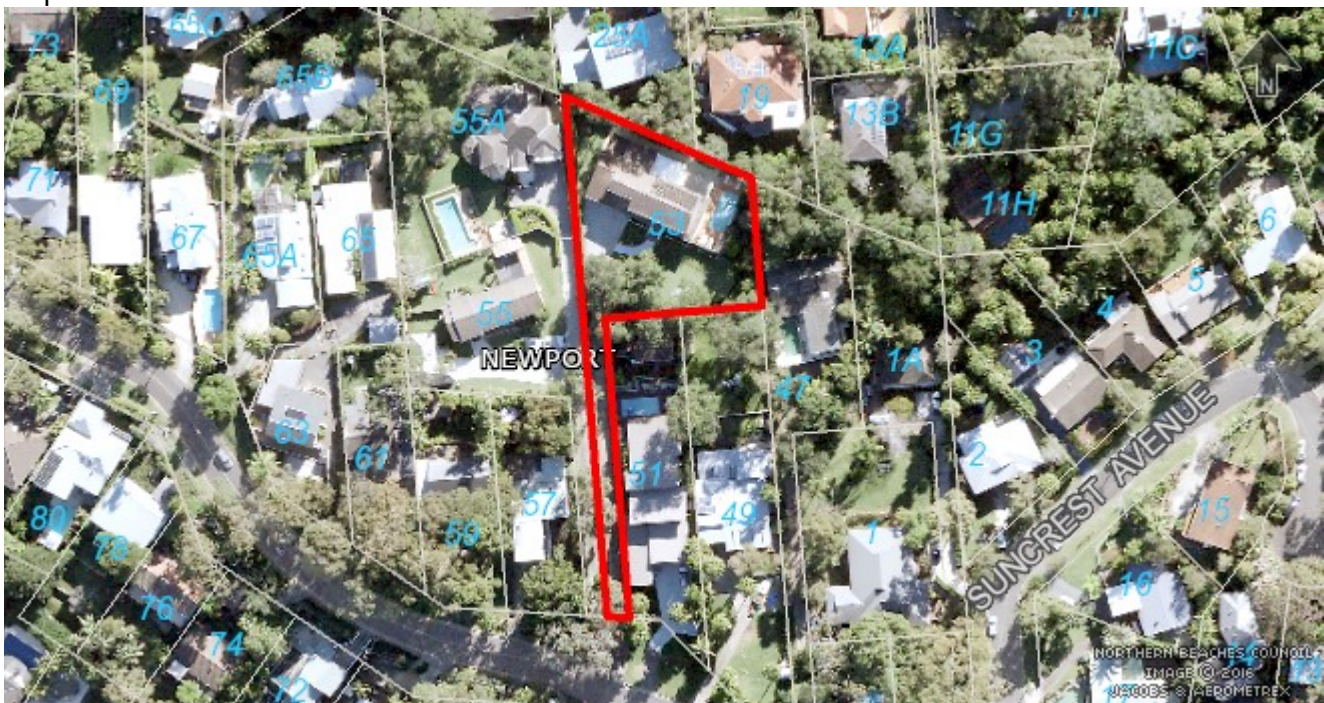

SITE HISTORY

A search of Council's records has revealed that there are no recent or relevant applications for this site. The land has been used for residential purposes for an extended period of time.

ENVIRONMENTAL PLANNING AND ASSESSMENT ACT, 1979 (EPAA)

The relevant matters for consideration under the Environmental Planning and Assessment Act, 1979, are:

Section 4.15 Matters for Consideration	Comments

Section 4.15 Matters for Consideration	Comments
Section 4.15 (1) (a)(i) – Provisions of any environmental planning instrument	See discussion on “Environmental Planning Instruments” in this report.
Section 4.15 (1) (a)(ii) – Provisions of any draft environmental planning instrument	There are no current draft environmental planning instruments.
Section 4.15 (1) (a)(iii) – Provisions of any development control plan	Pittwater 21 Development Control Plan applies to this proposal.
Section 4.15 (1) (a)(iia) – Provisions of any planning agreement	None applicable.
Section 4.15 (1) (a)(iv) – Provisions of the Environmental Planning and Assessment Regulation 2021 (EP&A Regulation 2021)	<p><u>Part 4, Division 2</u> of the EP&A Regulation 2021 requires the consent authority to consider "Prescribed conditions" of development consent. These matters have been addressed via a condition of consent.</p> <p><u>Clause 29</u> of the EP&A Regulation 2021 requires the submission of a design verification certificate from the building designer at lodgement of the development application. This clause is not relevant to this application.</p> <p><u>Clauses 36 and 94</u> of the EP&A Regulation 2021 allow Council to request additional information. No additional information was requested in this case.</p> <p><u>Clause 61</u> of the EP&A Regulation 2021 requires the consent authority to consider AS 2601 - 1991: The Demolition of Structures. This matter has been addressed via a condition of consent.</p> <p><u>Clauses 62 and/or 64</u> of the EP&A Regulation 2021 requires the consent authority to consider the upgrading of a building (including fire safety upgrade of development). This matter has been addressed via a condition of consent.</p> <p><u>Clause 69</u> of the EP&A Regulation 2021 requires the consent authority to consider insurance requirements under the Home Building Act 1989. This clause is not relevant to this application.</p> <p><u>Clause 69</u> of the EP&A Regulation 2021 requires the consent authority to consider the provisions of the Building Code of Australia (BCA). This matter has been addressed via a condition of consent.</p>
Section 4.15 (1) (b) – the likely impacts of the development, including environmental impacts on the natural and built environment and social and economic impacts in the locality	<p>(i) Environmental Impact</p> <p>The environmental impacts of the proposed development on the natural and built environment are addressed under the Pittwater 21 Development Control Plan section in this report.</p>

Section 4.15 Matters for Consideration	Comments
	<p>(ii) Social Impact The proposed development will not have a detrimental social impact in the locality considering the character of the proposal.</p> <p>(iii) Economic Impact The proposed development will not have a detrimental economic impact on the locality considering the nature of the existing and proposed land use.</p>
Section 4.15 (1) (c) – the suitability of the site for the development	The site is considered suitable for the proposed development.
Section 4.15 (1) (d) – any submissions made in accordance with the EPA Act or EPA Regs	See discussion on “Notification & Submissions Received” in this report.
Section 4.15 (1) (e) – the public interest	No matters have arisen in this assessment that would justify the refusal of the application in the public interest.

EXISTING USE RIGHTS

Existing Use Rights are not applicable to this application.

BUSHFIRE PRONE LAND

The site is not classified as bush fire prone land.

NOTIFICATION & SUBMISSIONS RECEIVED

The subject development application has been publicly exhibited from 28/06/2022 to 12/07/2022 in accordance with the Environmental Planning and Assessment Act 1979, Environmental Planning and Assessment Regulation 2000 and the Community Participation Plan.

As a result of the public exhibition of the application Council received no submissions.

REFERRALS

Internal Referral Body	Comments
NECC (Bushland and Biodiversity)	The proposed development is within the existing dwelling footprint, and no native vegetation is proposed to be removed. The development will not impact significantly on the biodiversity values of the site or locality, including the Littoral Rainforest mapped in proximity to the site.
NECC (Riparian Lands and Creeks)	<p>This application has been assessed against relevant legislation and policy relating to waterways, riparian areas, and groundwater.</p> <p>The proposed development, which drains to the Pittwater Estuary, must not significantly impact on the biophysical, hydrological or ecological integrity of these waters, or on the quantity and quality of surface and ground water flows to Pittwater.</p> <p>Therefore , sediment and erosion controls must be installed prior to</p>

Internal Referral Body	Comments
	<p>any disturbance of soil on site and maintained until all work is complete and groundcover reestablished.</p> <p>The proposal, subject to conditions, is supported as it is unlikely to have an adverse effect on the integrity and resilience of the biophysical, ecological and hydrological environment of Pittwater and its surroundings if conditions are adhered to.</p>

External Referral Body	Comments
Ausgrid: (SEPP Infra.)	The proposal was referred to Ausgrid who provided a response stating that the proposal is acceptable subject to compliance with the relevant Ausgrid Network Standards and SafeWork NSW Codes of Practice. These recommendations will be included as a condition of consent.

ENVIRONMENTAL PLANNING INSTRUMENTS (EPIs)*

All, Environmental Planning Instruments (SEPPs, REPs and LEPs), Development Controls Plans and Council Policies have been considered in the merit assessment of this application.

In this regard, whilst all provisions of each Environmental Planning Instruments (SEPPs, REPs and LEPs), Development Controls Plans and Council Policies have been considered in the assessment, many provisions contained within the document are not relevant or are enacting, definitions and operational provisions which the proposal is considered to be acceptable against.

As such, an assessment is provided against the controls relevant to the merit consideration of the application hereunder.

State Environmental Planning Policies (SEPPs) and State Regional Environmental Plans (SREPs)

SEPP (Building Sustainability Index: BASIX) 2004

A BASIX certificate has been submitted with the application (see Certificate No. A458342 dated 4 May 2022)

A condition has been included in the recommendation of this report requiring compliance with the commitments indicated in the BASIX Certificate.

SEPP (Transport and Infrastructure) 2021

Ausgrid

Section 2.48 of Chapter 2 requires the Consent Authority to consider any development application (or an application for modification of consent) for any development carried out:

- within or immediately adjacent to an easement for electricity purposes (whether or not the electricity infrastructure exists).
- immediately adjacent to an electricity substation.
- within 5.0m of an overhead power line.
- includes installation of a swimming pool any part of which is: within 30m of a structure

supporting an overhead electricity transmission line and/or within 5.0m of an overhead electricity power line.

Comment

The proposal was referred to Ausgrid who raised no objections, subject to conditions which have been included in the recommendation of this report.

SEPP (Resilience and Hazards) 2021

Chapter 2 – Coastal Management

The site is subject to Chapter 2 of the SEPP. Accordingly, an assessment under Chapter 2 has been carried out as follows:

Division 1 Coastal Wetlands and littoral rainforest area

2.8 Development on land in proximity to coastal wetlands or littoral rainforest

- 1) Development consent must not be granted to development on land identified as “proximity area for coastal wetlands” or “proximity area for littoral rainforest” on the Coastal Wetlands and Littoral Rainforests Area Map unless the consent authority is satisfied that the proposed development will not significantly impact on:
 - a) the biophysical, hydrological or ecological integrity of the adjacent coastal wetland or littoral rainforest, or
 - b) the quantity and quality of surface and ground water flows to and from the adjacent coastal wetland or littoral rainforest.

Comment

The proposed alterations and additions will not impact on the biophysical, hydrological or ecological integrity of the littoral rainforest, as no significant excavations works will occur or the removal of any well-established vegetation. The Riparian Lands and Creeks Officer is in support of the proposal subject to recommended conditions.

As such, it is considered that the application complies with the requirements of Chapter 2 of the State Environmental Planning Policy (Resilience and Hazards) 2021.

Chapter 4 – Remediation of Land

Sub-section 4.6 (1)(a) of Chapter 4 requires the Consent Authority to consider whether land is contaminated. Council records indicate that the subject site has been used for residential purposes for a significant period of time with no prior land uses. In this regard it is considered that the site poses no risk of contamination and therefore, no further consideration is required under sub-section 4.6 (1)(b) and (c) of this Chapter and the land is considered to be suitable for the residential land use.

Pittwater Local Environmental Plan 2014

Is the development permissible?	Yes
After consideration of the merits of the proposal, is the development consistent with: aims of the LEP?	Yes

zone objectives of the LEP?	Yes
-----------------------------	-----

Principal Development Standards

Standard	Requirement	Proposed	% Variation	Complies
Height of Buildings:	8.5m	8.2m	-	Yes

Compliance Assessment

Clause	Compliance with Requirements
1.9A Suspension of covenants, agreements and instruments	Yes
4.3 Height of buildings	Yes
5.10 Heritage conservation	Yes
5.21 Flood planning	Yes
7.1 Acid sulfate soils	Yes
7.2 Earthworks	Yes
7.6 Biodiversity protection	Yes
7.7 Geotechnical hazards	Yes
7.10 Essential services	Yes

Pittwater 21 Development Control Plan

Built Form Controls

Built Form Control	Requirement	Proposed	% Variation*	Complies
Front Building Line	6.5m (Southern Boundary)	> 6.5m	-	Yes
Rear Building Line	6.5m (Northern Boundary)	3.7m	43.1% (2.8m)	No
Side Building Line	2.5m (Western Boundary)	2.5m - 9.6m	-	Yes
	1m (Eastern Boundary)	22.4m	-	Yes
Building Envelope	3.5m (Western Elevation)	Within Envelope	-	Yes
	3.5m (Eastern Elevation)	Within Envelope	-	Yes
Landscaped Area	60% (1134.6m ²)	51% (965m ²)	14.95% (169.6m ²)	No (As Existing)

113.46

Compliance Assessment

Clause	Compliance with Requirements	Consistency Aims/Objectives
A1.7 Considerations before consent is granted	Yes	Yes

Clause	Compliance with Requirements	Consistency Aims/Objectives
A4.10 Newport Locality	Yes	Yes
B1.3 Heritage Conservation - General	Yes	Yes
B1.4 Aboriginal Heritage Significance	Yes	Yes
B3.1 Landslip Hazard	Yes	Yes
B3.6 Contaminated Land and Potentially Contaminated Land	Yes	Yes
B4.4 Flora and Fauna Habitat Enhancement Category 2 and Wildlife Corridor	Yes	Yes
B6.1 Access driveways and Works on the Public Road Reserve	Yes	Yes
B6.2 Internal Driveways	Yes	Yes
B6.3 Off-Street Vehicle Parking Requirements	Yes	Yes
B6.6 On-Street Parking Facilities	Yes	Yes
B6.7 Transport and Traffic Management	Yes	Yes
B8.1 Construction and Demolition - Excavation and Landfill	Yes	Yes
B8.3 Construction and Demolition - Waste Minimisation	Yes	Yes
B8.4 Construction and Demolition - Site Fencing and Security	Yes	Yes
C1.1 Landscaping	Yes	Yes
C1.2 Safety and Security	Yes	Yes
C1.3 View Sharing	Yes	Yes
C1.4 Solar Access	Yes	Yes
C1.5 Visual Privacy	Yes	Yes
C1.6 Acoustic Privacy	Yes	Yes
C1.7 Private Open Space	Yes	Yes
C1.12 Waste and Recycling Facilities	Yes	Yes
C1.13 Pollution Control	Yes	Yes
C1.23 Eaves	Yes	Yes
D10.1 Character as viewed from a public place	Yes	Yes
D10.3 Scenic protection - General	Yes	Yes
D10.4 Building colours and materials	No	Yes
D10.7 Front building line (excluding Newport Commercial Centre)	Yes	Yes
D10.8 Side and rear building line (excluding Newport Commercial Centre)	No	Yes
D10.13 Landscaped Area - Environmentally Sensitive Land	No	Yes

Detailed Assessment

C1.5 Visual Privacy

The proposal consists of a first floor extension to the western portion of the dwelling house. The proposed first floor windows along the western and northern elevation have either acceptable spatial separation of more than 9m for the adjoining boundary or exhibit a window design with sill heights of at least 1.5 metres, to protect surrounding properties from the potential of direct overlooking.

Bedroom 4 window (W2.10.1) is considered quite a large window with a setback of 3.7 metres from the adjoining rear property boundary (No. 25A The Avenue, Newport). However, it is notable that the rear adjoining property (No. 25A The Avenue, Newport) adjacent windows are presented as highlight windows, and their private open space being located to the front of the dwelling house, reducing the potential for direct overlooking from the subject site's proposed Bedroom 4. In addition, the rear adjoining property consists of a number of large trees of approximately 11 metres in height (as taken from the submitted Boundary Identification Survey), further restricting the potential for direct overlooking.

The proposed first floor balcony is located to the front of the dwelling house and is situated more than 9m from the western adjoining property's (No. 55A Crescent Road, Newport) principal private open space and swimming pool, with the potential to only overlook their driveway.

It can be concluded that privacy would be maintained at a reasonable level within a residential environment and that no submissions have been received in relation to the proposal.

Having regard to the above assessment, it is concluded that the applicable outcomes of the control have been achieved. Therefore, the application is supported on merit.

D10.4 Building colours and materials

The submitted Schedule of External Finishes indicate that the addition to the dwelling house will consist of light coloured external render and dark coloured roof tiling. The use of a lighter colour on the new external walls is non-compliant with the requirement for dark and earthy tones under Clause D10.4, however, the external finish is to match the existing dwelling house and therefore can be considered acceptable.

It is noted that multiple dwelling houses within the immediate vicinity have utilised light colour schemes (white, light grey and beige) with the proposal not be considered out of street character or visually dominating due to the sloping topography of the land.

A condition however is recommended to ensure the proposed roof consists of a medium to dark range (BCA classification M and D) and that any roof with a metallic steel finish is not permitted in order to minimise solar reflections to neighbouring properties.

D10.8 Side and rear building line (excluding Newport Commercial Centre)

Description of Non-Compliance

Clause D10.8 Side and Rear Building Line prescribes a side setback of 2.5 metres to one side and 1 metre to the other, and a rear setback of 6.5 metres. For this assessment, the 2.5 metres side building line is applied to the western boundary, the 1 metre side building line to the eastern boundary with the rear building line applied to the northern boundary.

The proposed development consists of a first floor extension to the western portion of the dwelling house, with a non-complying rear setback of 3.7 metres to the northern boundary. All proposed side setbacks are compliant with the numerical requirements of this clause.

It is notable that the existing dwelling house is situated within close proximity to the rear northern boundary and exhibits an existing rear setback non-compliance to the ground floor.

Merit Consideration

With regard to the above consideration for a variation, the development is considered against the

underlying objectives of the control as follows:

- ***To achieve the desired future character of the Locality.***

Comment

The proposed development is consistent with the spatial proportions of surrounding development, maintaining a low residential design within a landscaped setting. Therefore, it is considered that the proposal is in keeping with the desired future character of the Newport Locality.

- ***The bulk and scale of the built form is minimised.***

Comment

The surrounding developments are quite large in scale, however are located on relatively spacious lot sizes which provides overall acceptable building separation. To aid in the minimisation of any perceivable bulk and scale from the adjoining properties, the subject site will maintain the well established vegetation and hedging situated along the adjoining western and northern boundaries.

- ***Equitable preservation of views and vistas to and/or from public/private places.***

Comment

The rear setback encroachment has not triggered any concerns for potential view loss from surrounding properties or the public domain.

- ***To encourage view sharing through complimentary siting of buildings, responsive design and well-positioned landscaping.***

Comment

As mentioned above, the proposed development does not create any significant view loss that would disrupt any existing view sharing corridors. No submissions have been received in relation to view sharing concerns.

- ***To ensure a reasonable level of privacy, amenity and solar access is provided within the development site and maintained to residential properties.***

Comment

The proposal includes compliant shadow diagrams that demonstrate the unlikelihood of detrimental impacts to the neighbouring amenity. Privacy has been considered and discussed in detail under *Clause C1.5 Visual Privacy* elsewhere within this report.

- ***Substantial landscaping, a mature tree canopy and an attractive streetscape.***

Comment

The proposal is not easily viewed from the street due to the site topography and context, however the building utilises design features such as front balconies, verandahs and landscaped gardens which overall presents an attractive front façade. The building height exhibits compliance with the Building Height Standard of 8.5m, and is situated below surrounding canopy tree level.

- ***Flexibility in the siting of buildings and access.***

Comment

The first floor extension will not result in the reduction of the existing flexibility and access of the building.

- ***Vegetation is retained and enhanced to visually reduce the built form.***

Comment

The subject site includes well-maintained lawn areas and gardens consisting of various trees and hedging to visually soften the built form of the development.

- ***To ensure a landscaped buffer between commercial and residential zones is established.***

Comment

The subject site is located in and is surrounded immediately by residential and environmental protection zones, this outcome is not applicable.

Having regard to the above assessment, it is concluded that the outcomes of the clause have been achieved. Therefore, the application is supported on merit in this particular circumstance.

D10.13 Landscaped Area - Environmentally Sensitive Land

Merit Consideration

The proposal does not consist a change to the existing landscape, maintaining a landscape calculation of 51% of the site area (965m²).

While compliance with the 60% (1134.6m²) requirement will not be attained, the existing landscape layout of the site will otherwise remain unchanged. The site will therefore continue to provide for sufficient landscaping and deep soil areas within the front, side and rear setbacks and can be considered consistent with other dwelling houses within the surrounding sites.

Noting that no objection is raised by Council's Biodiversity Officer, with regard to the above, the relevant objectives of the control will therefore be satisfied.

The retention of a non-compliant landscape area can therefore be supported on merit.

THREATENED SPECIES, POPULATIONS OR ECOLOGICAL COMMUNITIES

The proposal will not significantly affect threatened species, populations or ecological communities, or their habitats.

CRIME PREVENTION THROUGH ENVIRONMENTAL DESIGN

The proposal is consistent with the principles of Crime Prevention Through Environmental Design.

POLICY CONTROLS

Northern Beaches Section 7.12 Contributions Plan 2022

The proposal is subject to the application of Northern Beaches Section 7.12 Contributions Plan 2022.

A monetary contribution of \$7,351 is required for the provision of new and augmented public infrastructure. The contribution is calculated as 1% of the total development cost of \$735,075.

CONCLUSION

The site has been inspected and the application assessed having regard to all documentation submitted by the applicant and the provisions of:

- Environmental Planning and Assessment Act 1979;
- Environmental Planning and Assessment Regulation 2000;
- All relevant and draft Environmental Planning Instruments;
- Pittwater Local Environment Plan;
- Pittwater Development Control Plan; and
- Codes and Policies of Council.

This assessment has taken into consideration the submitted plans, Statement of Environmental Effects, all other documentation supporting the application and public submissions, and does not result in any unreasonable impacts on surrounding, adjoining, adjacent and nearby properties subject to the conditions contained within the recommendation.

In consideration of the proposal and the merit consideration of the development, the proposal is considered to be:

- Consistent with the objectives of the DCP
- Consistent with the zone objectives of the LEP
- Consistent with the aims of the LEP
- Consistent with the objectives of the relevant EPIs
- Consistent with the objects of the Environmental Planning and Assessment Act 1979

It is considered that the proposed development satisfies the appropriate controls and that all processes and assessments have been satisfactorily addressed.

RECOMMENDATION

THAT Council as the consent authority grant Development Consent to DA2022/0807 for Alterations and additions to a dwelling house on land at Lot A DP 386591, 53 Crescent Road, NEWPORT, subject to the conditions printed below:

DEVELOPMENT CONSENT OPERATIONAL CONDITIONS

1. **Approved Plans and Supporting Documentation**

The development must be carried out in compliance with the endorsed stamped plans and documentation listed below, except as amended by any other condition of consent:

a) Approved Plans

Architectural Plans - Endorsed with Council's stamp		
Drawing No.	Dated	Prepared By
DA02 Site Analysis Plan	2 May 2022	ARCLAB Pty Ltd.
DA03 Ground Floor Plan	2 May 2022	ARCLAB Pty Ltd.

DA04 First Floor Plan	2 May 2022	ARCLAB Pty Ltd.
DA05 North - South Elevation	2 May 2022	ARCLAB Pty Ltd.
DA06 East- West Elevation	2 May 2022	ARCLAB Pty Ltd.
DA07 Section 1 & 2	2 May 2022	ARCLAB Pty Ltd.
DA08 Section 3 - 4 & Window Schedule	2 May 2022	ARCLAB Pty Ltd.

Reports / Documentation – All recommendations and requirements contained within:		
Report No. / Page No. / Section No.	Dated	Prepared By
BASIX Certificate (A458342)	4 May 2022	ARCLAB Pty Ltd.
Preliminary Geotechnical Report (Ref: AG 22176)	10 May 2022	Ascent Geo Consulting Geotechnical Engineers
Schedule of External Finishes	2 May 2022	ARCLAB Pty Ltd.

b) Any plans and / or documentation submitted to satisfy the Conditions of this consent.

c) The development is to be undertaken generally in accordance with the following:

Waste Management Plan		
Drawing No/Title.	Dated	Prepared By
Waste Management Plan	4 May 2022	ARCLAB Pty Ltd

In the event of any inconsistency between conditions of this consent and the drawings/documents referred to above, the conditions of this consent will prevail.

Reason: To ensure the work is carried out in accordance with the determination of Council and approved plans.

2. **Compliance with Other Department, Authority or Service Requirements**

The development must be carried out in compliance with all recommendations and requirements, excluding general advice, within the following:

Other Department, Authority or Service	EDMS Reference	Dated
Ausgrid	Response Ausgrid Referral	1 July 2022

(NOTE: For a copy of the above referenced document/s, please see Application Tracking on Council's website www.northernbeaches.nsw.gov.au)

Reason: To ensure the work is carried out in accordance with the determination and the statutory requirements of other departments, authorities or bodies.

3. **Prescribed Conditions**

- All building works must be carried out in accordance with the requirements of the Building Code of Australia (BCA).
- BASIX affected development must comply with the schedule of BASIX commitments specified within the submitted BASIX Certificate (demonstrated compliance upon plans/specifications is required prior to the issue of the Construction Certificate);

- (c) A sign must be erected in a prominent position on any site on which building work, subdivision work or demolition work is being carried out:
- (i) showing the name, address and telephone number of the Principal Certifying Authority for the work, and
 - (ii) showing the name of the principal contractor (if any) for any building work and a telephone number on which that person may be contacted outside working hours, and
 - (iii) stating that unauthorised entry to the work site is prohibited.
- Any such sign is to be maintained while the building work, subdivision work or demolition work is being carried out, but must be removed when the work has been completed.
- (d) Residential building work within the meaning of the Home Building Act 1989 must not be carried out unless the Principal Certifying Authority for the development to which the work relates (not being the Council) has given the Council written notice of the following information:
- (i) in the case of work for which a principal contractor is required to be appointed:
 - A. the name and licence number of the principal contractor, and
 - B. the name of the insurer by which the work is insured under Part 6 of that Act,
 - (ii) in the case of work to be done by an owner-builder:
 - A. the name of the owner-builder, and
 - B. if the owner-builder is required to hold an owner-builder permit under that Act, the number of the owner-builder permit.
- If arrangements for doing the residential building work are changed while the work is in progress so that the information notified under becomes out of date, further work must not be carried out unless the Principal Certifying Authority for the development to which the work relates (not being the Council) has given the Council written notice of the updated information.
- (e) Development that involves an excavation that extends below the level of the base of the footings of a building on adjoining land, the person having the benefit of the development consent must, at the person's own expense:
- (i) protect and support the adjoining premises from possible damage from the excavation, and
 - (ii) where necessary, underpin the adjoining premises to prevent any such damage.
 - (iii) must, at least 7 days before excavating below the level of the base of the footings of a building on an adjoining allotment of land, give notice of intention to do so to the owner of the adjoining allotment of land and furnish particulars of the excavation to the owner of the building being erected or demolished.
 - (iv) the owner of the adjoining allotment of land is not liable for any part of the cost of work carried out for the purposes of this clause, whether carried out on the allotment of land being excavated or on the adjoining allotment of land.

In this clause, allotment of land includes a public road and any other public place.

Reason: Legislative requirement.

4. General Requirements

- (a) Unless authorised by Council:

Building construction and delivery of material hours are restricted to:

- 7.00 am to 5.00 pm inclusive Monday to Friday,
- 8.00 am to 1.00 pm inclusive on Saturday,
- No work on Sundays and Public Holidays.

Demolition and excavation works are restricted to:

- 8.00 am to 5.00 pm Monday to Friday only.

(Excavation work includes the use of any excavation machinery and the use of jackhammers, rock breakers, excavators, loaders and the like, regardless of whether the activities disturb or alter the natural state of the existing ground stratum or are breaking up/removing materials from the site).

- (b) Should any asbestos be uncovered on site, its demolition and removal must be carried out in accordance with WorkCover requirements and the relevant Australian Standards.
- (c) At all times after the submission the Notice of Commencement to Council, a copy of the Development Consent and Construction Certificate is to remain onsite at all times until the issue of a final Occupation Certificate. The consent shall be available for perusal of any Authorised Officer.
- (d) Where demolition works have been completed and new construction works have not commenced within 4 weeks of the completion of the demolition works that area affected by the demolition works shall be fully stabilised and the site must be maintained in a safe and clean state until such time as new construction works commence.
- (e) Onsite toilet facilities (being either connected to the sewer or an accredited sewer management facility) for workers are to be provided for construction sites at a rate of 1 per 20 persons.
- (f) Prior to the release of the Construction Certificate, payment of the Long Service Levy is required. This payment can be made at Council or to the Long Services Payments Corporation. Payment is not required where the value of the works is less than \$25,000. The Long Service Levy is calculated on 0.35% of the building and construction work. The levy rate and level in which it applies is subject to legislative change. The applicable fee at the time of payment of the Long Service Levy will apply.
- (g) The applicant shall bear the cost of all works associated with the development that occurs on Council's property.
- (h) No skip bins, building materials, demolition or excavation waste of any nature, and no hoist, plant or machinery (crane, concrete pump or lift) shall be placed on Council's footpaths, roadways, parks or grass verges without Council Approval.
- (i) Demolition materials and builders' wastes are to be removed to approved waste/recycling centres.
- (j) No trees or native shrubs or understorey vegetation on public property (footpaths, roads, reserves, etc.) or on the land to be developed shall be removed or damaged during construction unless specifically approved in this consent including for the erection of any fences, hoardings or other temporary works.
- (k) Prior to the commencement of any development onsite for:
 - i) Building/s that are to be erected
 - ii) Building/s that are situated in the immediate vicinity of a public place and is

dangerous to persons or property on or in the public place

- iii) Building/s that are to be demolished
- iv) For any work/s that is to be carried out
- v) For any work/s that is to be demolished

The person responsible for the development site is to erect or install on or around the development area such temporary structures or appliances (wholly within the development site) as are necessary to protect persons or property and to prevent unauthorised access to the site in order for the land or premises to be maintained in a safe or healthy condition. Upon completion of the development, such temporary structures or appliances are to be removed within 7 days.

- (l) A "Road Opening Permit" must be obtained from Council, and all appropriate charges paid, prior to commencement of any work on Council property. The owner/applicant shall be responsible for all public utilities and services in the area of the work, shall notify all relevant Authorities, and bear all costs associated with any repairs and/or adjustments as those Authorities may deem necessary.
- (m) The works must comply with the relevant Ausgrid Network Standards and SafeWork NSW Codes of Practice.
- (n) Requirements for new swimming pools/spas or existing swimming pools/spas affected by building works.
 - (1) Child resistant fencing is to be provided to any swimming pool or lockable cover to any spa containing water and is to be consistent with the following;

Relevant legislative requirements and relevant Australian Standards (including but not limited) to:

- (i) Swimming Pools Act 1992
- (ii) Swimming Pools Amendment Act 2009
- (iii) Swimming Pools Regulation 2018
- (iv) Australian Standard AS1926 Swimming Pool Safety
- (v) Australian Standard AS1926.1 Part 1: Safety barriers for swimming pools
- (vi) Australian Standard AS1926.2 Part 2: Location of safety barriers for swimming pools.
- (2) A 'KEEP WATCH' pool safety and aquatic based emergency sign, issued by Royal Life Saving is to be displayed in a prominent position within the pool/spa area.
- (3) Filter backwash waters shall be conveyed to the Sydney Water sewerage system in sewered areas or managed on-site in unsewered areas in a manner that does not cause pollution, erosion or run off, is separate from the irrigation area for any wastewater system and is separate from any onsite stormwater management system.
- (4) Swimming pools and spas must be registered with the Division of Local Government.

Reason: To ensure that works do not interfere with reasonable amenity expectations of residents and the community.

FEES / CHARGES / CONTRIBUTIONS

5. Policy Controls

Northern Beaches 7.12 Contributions Plan 2021

A monetary contribution of \$7,350.75 is payable to Northern Beaches Council for the provision of local infrastructure and services pursuant to section 7.12 of the Environmental Planning & Assessment Act 1979 and the Northern Beaches Section 7.12 Contributions Plan 2021. The monetary contribution is based on a development cost of \$735,075.00.

The monetary contribution is to be paid prior to the issue of the first Construction Certificate or Subdivision Certificate whichever occurs first, or prior to the issue of the Subdivision Certificate where no Construction Certificate is required. If the monetary contribution (total or in part) remains unpaid after the financial quarter that the development consent is issued, the amount unpaid (whether it be the full cash contribution or part thereof) will be adjusted on a quarterly basis in accordance with the applicable Consumer Price Index. If this situation applies, the cash contribution payable for this development will be the total unpaid monetary contribution as adjusted.

The proponent shall provide to the Certifying Authority written evidence (receipt/s) from Council that the total monetary contribution has been paid.

The Northern Beaches Section 7.12 Contributions Plan 2021 may be inspected at 725 Pittwater Rd, Dee Why and at Council's Customer Service Centres or alternatively, on Council's website at www.northernbeaches.nsw.gov.au

This fee must be paid prior to the issue of the Construction Certificate. Details demonstrating compliance are to be submitted to the Principal Certifying Authority.

Reason: To provide for contributions in accordance with the Contribution Plan to fund the provision of new or augmented local infrastructure and services.

6. **Security Bond**

A bond (determined from cost of works) of \$2,000 and an inspection fee in accordance with Council's Fees and Charges paid as security are required to ensure the rectification of any damage that may occur to the Council infrastructure contained within the road reserve adjoining the site as a result of construction or the transportation of materials and equipment to and from the development site.

An inspection fee in accordance with Council adopted fees and charges (at the time of payment) is payable for each kerb inspection as determined by Council (minimum (1) one inspection).

All bonds and fees shall be deposited with Council prior to Construction Certificate or demolition work commencing, and details demonstrating payment are to be submitted to the Certifying Authority prior to the issue of the Construction Certificate.

To process the inspection fee and bond payment a Bond Lodgement Form must be completed with the payments (a copy of the form is attached to this consent and alternatively a copy is located on Council's website at www.northernbeaches.nsw.gov.au).

Reason: To ensure adequate protection of Council's infrastructure.

**CONDITIONS TO BE SATISFIED PRIOR TO THE ISSUE OF THE CONSTRUCTION
CERTIFICATE**

7. Erosion and Sediment Control Plan

An Erosion and Sediment Control Plan (ESCP) shall be prepared by an appropriately qualified person and implemented onsite prior to commencement. The ESCP must meet the requirements outlined in the Landcom publication Managing Urban Stormwater: Soils and Construction - Volume 1, 4th Edition (2004). The ESCP must include the following as a minimum:

- Site Boundaries and contours
- Approximate location of trees and other vegetation, showing items for removal or retention (consistent with any other plans attached to the application)
- Location of site access, proposed roads and other impervious areas (e.g. parking areas and site facilities)
- Existing and proposed drainage patterns with stormwater discharge points
- Locations and methods of all erosion and sediment controls that must include sediment fences, stabilised site access, materials and waste stockpiles locations, location of any stormwater pits on the site and how they are going to be protected.
- North point and scale.

Details demonstrating compliance are to be submitted to the Certifying Authority for approval prior to the issue of the Construction Certificate.

Reason: Protection of the receiving environment.

8. Stormwater Drainage Disposal

The applicant is to demonstrate how stormwater from the new development within this consent shall be disposed of to an existing approved system or in accordance with Northern Beaches Council's Water Management for Development Policy. Details demonstrating that the existing approved system can accommodate the additional flows or compliance with the Policy are to be submitted to the Certifying Authority for approval prior to the issue of the Construction Certificate.

Reason: To ensure appropriate provision for disposal and stormwater management arising from the development.

9. Geotechnical Report Recommendations have been Incorporated into Designs and Structural Plans

The recommendations of the risk assessment required to manage the hazards as identified in the Geotechnical Report referenced in Condition 1 of this consent are to be incorporated into the construction plans.

Prior to issue of the Construction Certificate, Form 2 of the Geotechnical Risk Management Policy for Pittwater (Appendix 5 of P21 DCP) is to be completed and submitted to the Accredited Certifier.

Details demonstrating compliance are to be submitted to the Principal Certifying Authority prior to the issue of the Construction Certificate.

Reason: To ensure geotechnical risk is mitigated appropriately.

10. Compliance with Standards

The development is required to be carried out in accordance with all relevant Australian Standards.

Details demonstrating compliance with the relevant Australian Standard are to be submitted to the Certifying Authority prior to the issue of the Construction Certificate.

Reason: To ensure the development is constructed in accordance with appropriate standards.

11. External Finishes to Roof

The external finish to the roof shall have a medium to dark range (BCA classification M and D) in order to minimise solar reflections to neighbouring properties. Any roof with a metallic steel finish is not permitted.

Details demonstrating compliance are to be submitted to the Certifying Authority prior to the issue of the Construction Certificate.

Reason: To ensure that excessive glare or reflectivity nuisance does not occur as a result of the development. (DACPLC03)

12. Sydney Water "Tap In"

The approved plans must be submitted to the Sydney Water Tap in service, prior to works commencing, to determine whether the development will affect any Sydney Water assets and/or easements. The appropriately stamped plans must then be submitted to the Certifying Authority demonstrating the works are in compliance with Sydney Water requirements.

Please refer to the website www.sydneywater.com.au for:

- "Tap in" details - see <http://www.sydneywater.com.au/tapin>
- Guidelines for Building Over/Adjacent to Sydney Water Assets.

Or telephone 13 000 TAP IN (1300 082 746).

Reason: To ensure compliance with the statutory requirements of Sydney Water.

13. Waste Management Plan

A Waste Management Plan must be prepared for the development. The Plan must be prepared in accordance with Council's Waste Management Guidelines.

Details demonstrating compliance must be submitted to the Certifying Authority prior to the issue of the Construction Certificate.

Reason: To ensure demolition and construction waste is recycled or reused and to limit landfill.

CONDITIONS TO BE COMPLIED WITH DURING DEMOLITION AND BUILDING WORK

14. Installation and Maintenance of Sediment and Erosion Controls

Council proactively regulates construction sites for sediment management.

Sediment and erosion controls must be installed in accordance with Landcom's 'Managing Urban Stormwater: Soils and Construction' (2004) and the Erosion and Sediment Control Plan prepared by ARCLABS Pty Ltd prior to commencement of any other works on site.

Erosion and sediment controls are to be adequately maintained and monitored at all times, particularly after periods of rain, and shall remain in proper operation until all development activities have been completed and vegetation cover has been re-established across 70 percent of the site, and the remaining areas have been stabilised with ongoing measures such as jute mesh or matting.

Reason: Protection of the receiving environment.

15. **Removing, Handling and Disposing of Asbestos**

Any asbestos material arising from the demolition process shall be removed and disposed of in accordance with the following requirements:

- Work Health and Safety Act;
- Work Health and Safety Regulation;
- Code of Practice for the Safe Removal of Asbestos [NOHSC:2002 (1998)];
- Guide to the Control of Asbestos Hazards in Buildings and Structures [NOHSC: 3002 (1998);
- Clause 42 of the Protection of the Environment Operations (Waste) Regulation 2005; and
- The demolition must be undertaken in accordance with Australian Standard AS2601 – The Demolition of Structures.

Reason: For the protection of the environment and human health.

16. **Geotechnical Requirements**

All recommendations (if any) included in the Geotechnical Report referenced in Condition 1 of this consent are required to be complied with during works.

Reason: To ensure geotechnical risk is mitigated appropriately.

17. **Demolition Works - Asbestos**

Demolition works must be carried out in compliance with WorkCover Short Guide to Working with Asbestos Cement and Australian Standard AS 2601 2001 The Demolition of Structures.

The site must be provided with a sign containing the words DANGER ASBESTOS REMOVAL IN PROGRESS measuring not less than 400 mm x 300 mm and be erected in a prominent visible position on the site. The sign is to be erected prior to demolition work commencing and is to remain in place until such time as all asbestos cement has been removed from the site and disposed to a lawful waste disposal facility.

All asbestos laden waste, including flat, corrugated or profiled asbestos cement sheets must be disposed of at a lawful waste disposal facility. Upon completion of tipping operations the applicant must lodge to the Principal Certifying Authority, all receipts issued by the receiving tip as evidence of proper disposal.

Adjoining property owners are to be given at least seven (7) days' notice in writing of the intention to disturb and remove asbestos from the development site.

Reason: To ensure the long term health of workers on site and occupants of the building is not put at risk unnecessarily.

18. **Survey Certificate**

A survey certificate prepared by a Registered Surveyor is to be provided demonstrating all perimeter walls columns and or other structural elements, floor levels and the finished roof/ridge height are in accordance with the approved plans.

Details demonstrating compliance are to be submitted to the Principal Certifying Authority.

Reason: To demonstrate the proposal complies with the approved plans.

19. **Waste Management During Development**

The reuse, recycling or disposal of waste during works must be done generally in accordance with the Waste Management Plan for this development.

Details demonstrating compliance must be submitted to the Principal Certifying Authority.

Reason: To ensure demolition and construction waste is recycled or reused and to limit landfill.

CONDITIONS WHICH MUST BE COMPLIED WITH PRIOR TO THE ISSUE OF THE OCCUPATION CERTIFICATE

20. **Geotechnical Certification Prior to Occupation Certificate**

The Applicant is to submit the completed Form 3 of the Geotechnical Risk Management Policy (Appendix 5 of P21 DCP) to the Principal Certifying Authority prior to issue of the Occupation Certificate.

Reason: To ensure geotechnical risk is mitigated appropriately.

21. **Removal of All Temporary Structures/Material and Construction Rubbish**

Once construction has been completed all silt and sediment fences, silt, rubbish, building debris, straw bales and temporary fences are to be removed from the site.

Details demonstrating compliance are to be submitted to the Certifying Authority prior to the issue of the Final Occupation Certificate.

Reason: To ensure bushland management.

22. **Waste Management Confirmation**

Prior to the issue of a Final Occupation Certificate, evidence / documentation must be submitted to the Certifying Authority confirming that all waste material from the development site arising from demolition and/or construction works has been appropriately recycled, reused or disposed of generally in accordance with the Waste Management Plan.

Reason: To ensure demolition and construction waste is recycled or reused and to limit landfill.

23. **House / Building Number**

House/building number is to be affixed to the building to be readily visible from the public domain.

Details demonstrating compliance are to be submitted to the Principal Certifying Authority prior to the issue of any interim / final Occupation Certificate.

Reason: Proper identification of buildings.

24. **Stormwater Disposal**

The stormwater drainage works shall be certified as compliant with all relevant Australian Standards and Codes by a suitably qualified person.

Details demonstrating compliance are to be submitted to the Principal Certifying Authority prior to the issue of the Occupation Certificate.

Reason: To ensure appropriate provision for the disposal of stormwater arising from the development.

In signing this report, I declare that I do not have a Conflict of Interest.

Signed



Brittany Harrison, Planner

The application is determined on 25/07/2022, under the delegated authority of:



Adam Richardson, Manager Development Assessments