

9 April 2024



Chris Meyer
1/80 Albion Street
SURREY HILLS NSW 2010

Dear Sir/Madam

Application Number: DA2023/0934
Address: Lot 63 DP 8075 , 55 Bower Street, MANLY NSW 2095
Proposed Development: Demolition works and construction of a dwelling house including swimming pool

Please find attached the Notice of Determination for the above mentioned Application.

You should thoroughly read the Notice of Determination and be aware of any conditions imposed that affect the development and guide the next steps in the process before you can commence works and/or the use.

A copy of the Assessment Report associated with this application is available to view in the Planning and Development > Application Search section of Council's website at www.northernbeaches.nsw.gov.au

If you have any questions regarding the decision or the conditions, please contact Council to speak to the assessment officer or the undersigned on 1300 434 434 or via email quoting the Application number, property address and the description of works to council@northernbeaches.nsw.gov.au

Regards,



Gareth David
Principal Planner

NOTICE OF DETERMINATION OF A DEVELOPMENT APPLICATION

Application Number:	DA2023/0934 PAN-350342
Applicant:	Chris Meyer 1/80 Albion Street SURRY HILLS NSW 2010
Property:	Lot 63 DP 8075 55 Bower Street MANLY NSW 2095
Description of Development:	Demolition works and construction of a dwelling house including swimming pool
Determination:	Approved Consent Authority: Northern Beaches Council
Date of Determination:	08/04/2024
Date from which the consent operates:	08/04/2024
Date on which the consent lapses:	08/04/2029

Under section 4.18(1) of the EP&A Act, notice is given that the above development application has been determined by the granting of consent using the power in section 4.16(1)(a) of the EP&A Act, subject to the conditions specified in this notice.

Reasons for approval

The development proposal meets the Objects of the Environmental Planning and Assessment Act 1979, contained in Section 1.3, having considered the relevant provisions under s.4.15 of the aforementioned Act. Consequently, the development is considered to be in the public interest, subject to conditions.

Community views

The application was notified in accordance with Council's Community Participation Plan and the Environmental Planning and Assessment Regulation 2021. Any submissions received representing community views were considered as part of the assessment of the application. Conditions of consent included within this Notice of Determination have been applied to ensure that the development satisfies the Objects of the Environmental Planning and Assessment Act and will not result in unacceptable environmental impacts.

Request a review of the determination

If you are dissatisfied with this determination, you may request a review of the determination:

- You do not have the right to request a review of the determination under section 8.3 of the EP&A Act if you are excluded from those developments listed under Section 8.2(2) of the EP&A Act.
- You may request a review of the consent authority's decision under section 8.3(1) of the EP&A Act. The application must be made to the consent authority within 6 months from the date that you received the original determination notice provided that an appeal under section 8.7 of the EP&A Act has not been disposed of by the Court.

Rights to appeal

You have a right under section 8.7 of the EP&A Act to appeal to the Court within 6 months after the date on which the determination appealed against is notified or registered on the NSW planning portal.

Objector's right of appeal against the determination

An objector who is dissatisfied with the consent authority's determination to grant consent, in relation to Designated Development only has the right to appeal to the Court against the determination under section 8.8 of the EP&A Act within 28 days after the date that the objector was notified of the determination appealed against.

Dictionary

The Dictionary at the end of this consent defines words and expressions for the purposes of this determination.

Signed On behalf of the Consent Authority



Name Gareth David, Principal Planner

Date 08/04/2024

Terms and Reasons for Conditions

Under section 88(1)(c) of the EP&A Regulation, the consent authority must provide the terms of all conditions and reasons for imposing the conditions other than the conditions prescribed under section 4.17(11) of the EP&A Act. The terms of the conditions and reasons are set out below.

GENERAL CONDITIONS

1. Approved Plans and Supporting Documentation

Development must be carried out in accordance with the following approved plans (stamped by Council) and supporting documentation, except where the conditions of this consent expressly require otherwise.

Approved Plans				
Plan Number	Revision Number	Plan Title	Drawn By	Date of Plan
DA-011	B	SITE PLAN	Squillace Architects Pty Ltd	28/02/24
DA-099	B	BASEMENT LEVEL PLAN	Squillace Architects Pty Ltd	28/02/24
DA-100	C	LOWER GROUND LEVEL PLAN	Squillace Architects Pty Ltd	27/03/24
DA-101	C	UPPER GROUND LEVEL - FLOOR PLAN	Squillace Architects Pty Ltd	27/03/24
DA-102	B	LEVEL 1 - FLOOR PLAN	Squillace Architects Pty Ltd	28/02/24
DA-103	B	ROOF PLAN	Squillace Architects Pty Ltd	28/02/24
DA-201	C	ELEVATIONS SHEET 1	Squillace Architects Pty Ltd	27/03/24
DA-202	B	ELEVATIONS SHEET 2	Squillace Architects Pty Ltd	28/02/24
DA-301	B	SECTIONS SHEET 1	Squillace Architects Pty Ltd	28/02/24
DA-302	B	SECTIONS SHEET 2	Squillace Architects Pty Ltd	28/02/24

Approved Reports and Documentation			
Document Title	Version Number	Prepared By	Date of Document
BASIX Certificate (1396938S_02)		Outsource Ideas	01/06/2023
Arboricultural Impact Assessment Report	1	Urban Arbor	05/06/2023
Ecological Impact Assessment Report	1.1	Land Eco Consulting	09/06/2023
Geotechnical Assessment Report		JK Geotechnics	15/05/2023
Waste Management Plan		Chris Meyer	02/06/2023

In the event of any inconsistency between the approved plans, reports and documentation, the approved plans prevail.

In the event of any inconsistency between the approved plans and a condition of this consent, the condition prevails.

Reason: To ensure all parties are aware of the approved plans and supporting documentation that applies to the development.

2. Compliance with Other Department, Authority or Service Requirements

The development must be carried out in compliance with all recommendations and requirements, excluding general advice, within the following:

Other Department, Authority or Service	EDMS Reference	Dated
Ausgrid	Ausgrid Referral Response	28/07/2023

(NOTE: For a copy of the above referenced document/s, please see Application Tracking on Council's website www.northernbeaches.nsw.gov.au)

Reason: To ensure the work is carried out in accordance with the determination and the statutory requirements of other departments, authorities or bodies.

3. Approved Land Use

Nothing in this consent shall authorise the use of site/onsite structures/units/tenancies as detailed on the approved plans for any land use of the site beyond the definition of a dwelling house, in accordance with the Dictionary of the Manly Local Environmental Plan 2013, as follows:

"dwelling house means a building containing only one dwelling."

Any variation to the approved land use and/occupancy of any unit beyond the scope of the above definition will require the submission to Council of a new development application.

Reason: To ensure compliance with the terms of this consent.

4. No Approval for Secondary Dwelling

No approval is granted or implied under this Development Consent for the use of any part of the dwelling house for the purpose of a secondary dwelling or separate occupancy. Built in cooking facilities are not permitted to be installed, other than those shown in the designated kitchen area.

Reason: To ensure compliance with the terms of this consent.

5. Prescribed Conditions

- (a) All building works must be carried out in accordance with the requirements of the Building Code of Australia (BCA).
- (b) BASIX affected development must comply with the schedule of BASIX commitments specified within the submitted BASIX Certificate (demonstrated compliance upon plans/specifications is required prior to the issue of the Construction Certificate);
- (c) A sign must be erected in a prominent position on any site on which building work, subdivision work or demolition work is being carried out:
 - (i) showing the name, address and telephone number of the Principal Certifier for the work, and
 - (ii) showing the name of the principal contractor (if any) for any building work and a telephone number on which that person may be contacted outside working hours, and
 - (iii) stating that unauthorised entry to the work site is prohibited.

Any such sign is to be maintained while the building work, subdivision work or demolition work is being carried out, but must be removed when the work has been completed.
- (d) Residential building work within the meaning of the Home Building Act 1989 must not be carried out unless the Principal Certifier for the development to which the work relates (not being the Council) has given the Council written notice of the following information:
 - (i) in the case of work for which a principal contractor is required to be appointed:
 - A. the name and licence number of the principal contractor, and
 - B. the name of the insurer by which the work is insured under Part 6 of that Act,
 - (ii) in the case of work to be done by an owner-builder:
 - A. the name of the owner-builder, and
 - B. if the owner-builder is required to hold an owner-builder permit under that Act, the number of the owner-builder permit.

If arrangements for doing the residential building work are changed while the work is in progress so that the information notified under becomes out of date, further work must not be carried out unless the Principal Certifier for the development to which the work relates (not being the Council) has given the Council written notice of the updated information.
- (e) Development that involves an excavation that extends below the level of the base of the footings of a building on adjoining land, the person having the benefit of the development consent must, at the person's own expense:
 - (i) protect and support the adjoining premises from possible damage from the excavation, and
 - (ii) where necessary, underpin the adjoining premises to prevent any such damage.
 - (iii) must, at least 7 days before excavating below the level of the base of the footings of a building on an adjoining allotment of land, give notice of intention to do so to the owner of the adjoining allotment of land and furnish particulars of the excavation to the owner of the building being erected or demolished.
 - (iv) the owner of the adjoining allotment of land is not liable for any part of the cost of work carried out for the purposes of this clause, whether carried out on the allotment of land being excavated or on the adjoining allotment of land.

In this clause, allotment of land includes a public road and any other public place.

Reason: Legislative requirement.

6. No Works on Adjoining Land

All approved works are to be located entirely within the subject site. No Approval is granted under this consent for any works within or on the property boundaries of adjoining privately owned land.

Reason: To ensure compliance with the terms of this consent.

7. General Requirements

- (a) Unless authorised by Council:

Building construction and delivery of material hours are restricted to:

 - 7.00 am to 5.00 pm inclusive Monday to Friday,
 - 8.00 am to 1.00 pm inclusive on Saturday,
 - No work on Sundays and Public Holidays.

Demolition and excavation works are restricted to:

- 8.00 am to 5.00 pm Monday to Friday only.

(Excavation work includes the use of any excavation machinery and the use of jackhammers, rock breakers, excavators, loaders and the like, regardless of whether the activities disturb or alter the natural state of the existing ground stratum or are breaking up/removing materials from the site).

- (b) Should any asbestos be uncovered on site, its demolition and removal must be carried out in accordance with WorkCover requirements and the relevant Australian Standards.

- (c) At all times after the submission the Notice of Commencement to Council, a copy of the Development Consent and Construction Certificate is to remain onsite at all times until the issue of an Occupation Certificate. The consent shall be available for perusal of any Authorised Officer.
- (d) Where demolition works have been completed and new construction works have not commenced within 4 weeks of the completion of the demolition works that area affected by the demolition works shall be fully stabilised and the site must be maintained in a safe and clean state until such time as new construction works commence.
- (e) Onsite toilet facilities (being either connected to the sewer or an accredited sewer management facility) for workers are to be provided for construction sites at a rate of 1 per 20 persons.
- (f) Prior to the release of the Construction Certificate, payment of the following is required:
 - i) Long Service Levy - Payment should be made to Service NSW (online or in person) or alternatively to Northern Beaches Council in person at a Customer Service Centre. Payment is not required where the value of the works is less than \$250,000. The Long Service Levy is calculated on 0.25% of the building and construction work. The levy rate and level in which it applies is subject to legislative change. The applicable fee at the time of payment of the Long Service Levy will apply.
 - ii) Section 7.11 or Section 7.12 Contributions Plan – Payment must be made to Northern Beaches Council. Where the subject land to which the development is proposed is subject to either a Section 7.11 or 7.12 Contributions Plan, any contribution to which the development is liable under the respective plan that applies is to be paid to Council. The outstanding contribution will be indexed at time of payment in accordance with the relevant Contributions Plan.
 - iii) Housing and Productivity Contribution - Payment must be made on the NSW Planning Portal for development to which this contribution applies. The amount payable is subject to indexation at the time of payment.
- (g) The applicant shall bear the cost of all works associated with the development that occurs on Council's property.
- (h) No skip bins, building materials, demolition or excavation waste of any nature, and no hoist, plant or machinery (crane, concrete pump or lift) shall be placed on Council's footpaths, roadways, parks or grass verges without Council Approval.
- (i) Demolition materials and builders' wastes are to be removed to approved waste/recycling centres.
- (j) No trees or native shrubs or understorey vegetation on public property (footpaths, roads, reserves, etc.), on the land to be developed, or within adjoining properties, shall be removed or damaged during excavation or construction unless specifically approved in this consent including for the erection of any fences, hoardings or other temporary works.
- (k) Prior to the commencement of any development onsite for:
 - i) Building/s that are to be erected
 - ii) Building/s that are situated in the immediate vicinity of a public place and is dangerous to persons or property on or in the public place
 - iii) Building/s that are to be demolished
 - iv) For any work/s that is to be carried out
 - v) For any work/s that is to be demolished

The person responsible for the development site is to erect or install on or around the development area such temporary structures or appliances (wholly within the development site) as are necessary to protect persons or property and to prevent unauthorised access to the site in order for the land or premises to be maintained in a safe or healthy condition. Upon completion of the development, such temporary structures or appliances are to be removed within 7 days.
- (l) A "Road Opening Permit" must be obtained from Council, and all appropriate charges paid, prior to commencement of any work on Council property. The owner/applicant shall be responsible for all public utilities and services in the area of the work, shall notify all relevant Authorities, and bear all costs associated with any repairs and/or adjustments as those Authorities may deem necessary.
- (m) The works must comply with the relevant Ausgrid Network Standards and SafeWork NSW Codes of Practice.
- (n) Requirements for new swimming pools/spas or existing swimming pools/spas affected by building works.
 - (1) Child resistant fencing is to be provided to any swimming pool or lockable cover to any spa containing water and is to be consistent with the following:

Relevant legislative requirements and relevant Australian Standards (including but not limited) to:

 - (i) Swimming Pools Act 1992
 - (ii) Swimming Pools Amendment Act 2009
 - (iii) Swimming Pools Regulation 2018
 - (iv) Australian Standard AS1926 Swimming Pool Safety
 - (v) Australian Standard AS1926.1 Part 1: Safety barriers for swimming pools
 - (vi) Australian Standard AS1926.2 Part 2: Location of safety barriers for swimming pools.
 - (2) A 'KEEP WATCH' pool safety and aquatic based emergency sign, issued by Royal Life Saving is to be displayed in a prominent position within the pool/spa area.
 - (3) Filter backwash waters shall be conveyed to the Sydney Water sewerage system in sewerred areas or managed on-site in unsewerred areas in a manner that does not cause pollution, erosion or run off, is separate from the irrigation area for any wastewater system and is separate from any onsite stormwater management system.
 - (4) Swimming pools and spas must be registered with the Division of Local Government.

Reason: To ensure that works do not interfere with reasonable amenity expectations of residents and the community.

FEES / CHARGES / CONTRIBUTIONS

8. Policy Controls

Northern Beaches Section 7.12 Contributions Plan 2022

A monetary contribution of \$62,969.70 is payable to Northern Beaches Council for the provision of local infrastructure and services pursuant to section 7.12 of the Environmental Planning & Assessment Act 1979 and the Northern Beaches Section 7.12 Contributions Plan (as amended).

The monetary contribution is based on a development cost of \$6,296,970.00.

The total amount payable will be adjusted at the time the payment is made, in accordance with the provisions of the Northern Beaches Section 7.12 Contributions Plan (as amended).

Details demonstrating compliance, by way of written receipts issued by Council, are to be submitted to the Certifier prior to issue of any Construction Certificate or, if relevant, the Subdivision Certificate (whichever occurs first).

A copy of the Contributions Plan is available for inspection at 725 Pittwater Road, Dee Why or on Council's website at Northern Beaches Council - Development Contributions.

Reason: To provide for contributions in accordance with the Contribution Plan to fund the provision of new or augmented local infrastructure and services.

9. **Security Bond**

A bond (determined from cost of works) of \$10,000 and an inspection fee in accordance with Council's Fees and Charges paid as security are required to ensure the rectification of any damage that may occur to the Council infrastructure contained within the road reserve adjoining the site as a result of construction or the transportation of materials and equipment to and from the development site.

An inspection fee in accordance with Council adopted fees and charges (at the time of payment) is payable for each kerb inspection as determined by Council (minimum (1) one inspection).

All bonds and fees shall be deposited with Council prior to Construction Certificate or demolition work commencing, and details demonstrating payment are to be submitted to the Certifier prior to the issue of the Construction Certificate.

To process the inspection fee and bond payment a Bond Lodgement Form must be completed with the payments (a copy of the form is attached to this consent and alternatively a copy is located on Council's website at www.northernbeaches.nsw.gov.au).

Reason: To ensure adequate protection of Council's infrastructure.

BUILDING WORK – BEFORE ISSUE OF A CONSTRUCTION CERTIFICATE

10. **On Slab Landscape Works**

Details shall be submitted to the Certifier prior to the issue of the Construction Certificate indicating the proposed method of waterproofing and drainage to all planters over slab, over which soil and planting is being provided. Landscape treatment details shall be submitted to the Certifier prior to the issue of the Construction Certificate indicating the proposed soil type, planting, automatic irrigation, and services connections. The following soil depths are required to support landscaping: 300mm for groundcovers, perennials, grasses and lawn; 600mm for shrubs; and 1m for small trees.

Design certification shall be submitted to the Certifier by a qualified Structural Engineer, that the planters are designed structurally to support the 'wet' weight of landscaping (soil, materials and established planting).

Reason: To ensure appropriate soil depth for planting and ensure waterproofing and drainage is installed.

11. **Fencing for Wildlife Passage – Ecologist Certification**

Any new permanent fencing (with the exception of swimming pool fencing) is to be made passable to native fauna through the provision of access gaps or raised fencing to provide appropriate ground clearance. Any access gaps are to be a minimum of 150mm wide x 100mm high at ground level and spaced at a minimum of 6m intervals.

The Project Ecologist is to provide written certification of compliance to the Principal Certifier prior to issue of any Construction Certificate.

Reason: To preserve wildlife corridors.

12. **Amendment of Landscape Plans**

The submitted Landscape Plan is to be amended in accordance with the following:

- At least 60% of species on the planting schedule are to be locally native species selected from the Manly Ward Native Plant Guide (available on Council's website) and/or species listed in Manly DCP Clause 3.3.1 'Landscape Design - Bandicoot Habitat'. This includes all groundcover, understory and canopy species.

The Landscape Plan is to be amended by a qualified landscape architect and provided to the Principal Certifier prior to issue of the Construction Certificate.

Reason: To maintain and replace habitat on the site.

13. **Stormwater Disposal**

The applicant is to submit Stormwater Engineering Plans for the new development within this development consent in accordance with AS/NZS 3500 and Council's Water Management for Development Policy, prepared by an appropriately qualified and practicing Civil or

Hydraulic Engineer who has membership to Engineers Australia, National Engineers Register (NER) or Professionals Australia (RPENG), indicating all details relevant to the collection and disposal of stormwater from the site, buildings, paved areas and where appropriate adjacent catchments. Stormwater shall be conveyed from the site to the street.

Details demonstrating compliance are to be submitted to the Certifier for approval prior to the issue of the Construction Certificate.

Reason: To ensure appropriate provision for disposal of stormwater management arising from the development.

14. Geotechnical Report Recommendations have been Incorporated into Designs and Structural Plans

The recommendations identified in the Geotechnical Report referenced in Condition 1 of this consent are to be incorporated into the construction plans. Details demonstrating compliance are to be submitted to the Certifier prior to the issue of the construction certificate.

Reason: To ensure geotechnical risk is mitigated appropriately.

15. Vehicle Crossings Application

The Applicant is to submit an application with Council for driveway levels to construct one vehicle crossing 3 metres on the kerb line and a maximum of 4 metres wide on the property boundary in accordance with Northern Beaches Council Standard Drawing A4/3330/2 NH in accordance with Section 138 of the Roads Act 1993.

Note, driveways are to be in plain concrete only.

The fee associated with the assessment and approval of the application is to be in accordance with Council's Fee and Charges.

A Council approval is to be submitted to the Certifier prior to the issue of the Construction Certificate.

Reason: To facilitate suitable vehicular access to private property.

16. Erosion and Sediment Control Plan

An Erosion and Sediment Control Plan (ESCP) shall be prepared by an appropriately qualified person and implemented onsite prior to commencement. The ESCP must meet the requirements outlined in the Landcom publication Managing Urban Stormwater: Soils and Construction - Volume 1, 4th Edition (2004). The ESCP must include the following as a minimum:

- Site Boundaries and contours
- Approximate location of trees and other vegetation, showing items for removal or retention (consistent with any other plans attached to the application)
- Location of site access, proposed roads and other impervious areas (e.g. parking areas and site facilities)
- Existing and proposed drainage patterns with stormwater discharge points
- Locations and methods of all erosion and sediment controls that must include sediment fences, stabilised site access, materials and waste stockpiles locations, location of any stormwater pits on the site and how they are going to be protected.
- North point and scale.

Details demonstrating compliance are to be submitted to the Certifier for approval prior to the issue of the Construction Certificate.

Reason: Protection of the receiving environment.

17. Stormwater Treatment Measures - Minor

The applicant must install a filtration device (such as a sediment control pit or absorption trench) that captures organic matter and coarse sediments prior to discharge of stormwater from the land. All stormwater treatment measures must make provision for convenient and safe regular inspection, periodic cleaning, and maintenance.

Details demonstrating compliance are to be submitted to the Certifier for approval prior to the issue of the Construction Certificate.

Reason: Protection of the receiving environment.

18. Amendments to the approved plans

The following amendments are to be made to the approved plans:

a) **"Lower Ground Level" Terrace Privacy Screen** - A privacy screen with a minimum height of 1.7 metres (measured from finished floor level) is to be erected for the eastern extent of the "Lower Ground Level" terrace demonstrated by the pink line on the figure below. This privacy screen shall be 900mm from the eastern boundary and extend for a length of 6 metres. The privacy screen shall be of fixed panels or louver style construction (with a maximum spacing of 30mm), in materials that complement the design of the approved development.

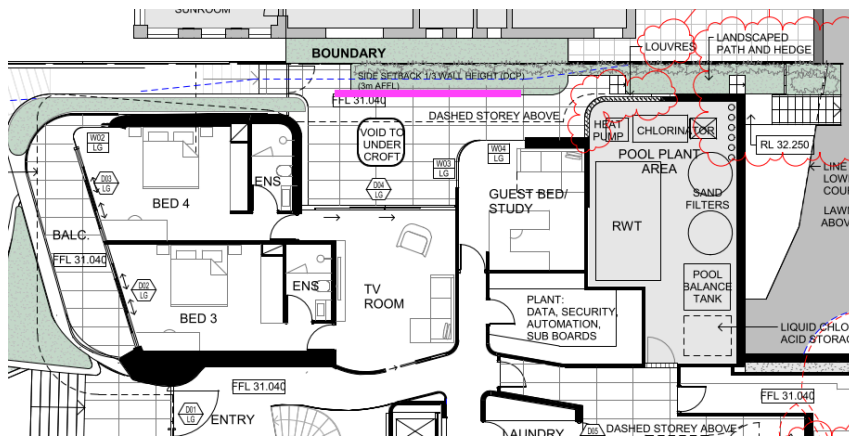

b) **"Upper Ground Level" Lawn Privacy Screen** - A privacy screen with a minimum height of 1.7 metres (measured from finished deck/lawn level) is to be erected for the eastern extent of the "Upper Ground Level" lawn demonstrated by the pink line on the figure below. This privacy screen shall be 2 metres from the eastern boundary and extend for a length of 4.5 metres.

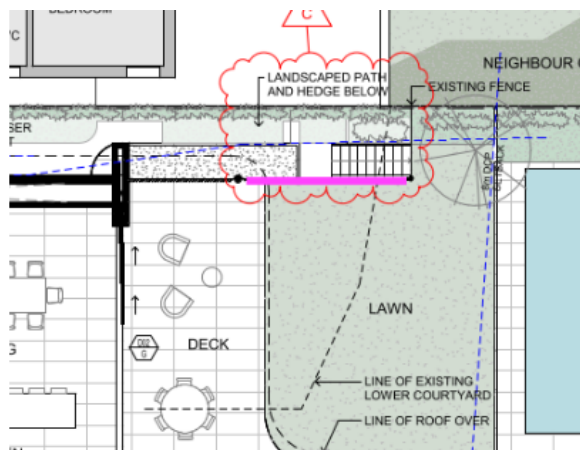

Details demonstrating compliance are to be submitted to the Certifier prior to the issue of the Construction Certificate.

Reason: To require amendments to the plans endorsed by the consent authority following assessment of the development.

19. **Geotechnical Report Recommendations have been Incorporated into Designs and Structural Plans**

The recommendations of the risk assessment required to manage the hazards as identified in the Geotechnical Report referenced in Condition 1 of this consent are to be incorporated into the construction plans.

Details demonstrating compliance are to be submitted to the Certifier prior to the issue of a Construction Certificate.

Reason: To ensure geotechnical risk is mitigated appropriately.

20. **Boundary Identification Survey**

A boundary identification survey, prepared by a Registered Surveyor, is to be prepared in respect of the subject site.

The plans submitted for the Construction Certificate are to accurately reflect the property boundaries as shown on the boundary identification survey, with setbacks between the property boundaries and the approved works consistent with those nominated on the Approved Plans of this consent.

Details demonstrating compliance are to be submitted to the Certifier prior to the issue of any Construction Certificate.

Reason: To ensure all approved works are constructed within the subject site and in a manner anticipated by the development consent.

21. **Installation and Maintenance of Sediment Control**

Prior to any works commencing on site, including demolition, an erosion and sediment control plan must be prepared by a suitably qualified person in accordance with the following documents and provided to the Principal Certifier:

1. Council's relevant development control plan,
2. The guidelines set out in the NSW Department of Housing manual 'Managing Urban Stormwater: Soils and Construction Certificate' (the Blue Book) (as amended from time to time), and
3. The 'Do it Right On-Site, Soil and Water Management for the Construction Industry' (Southern Sydney Regional Organisation of Councils and the Natural Heritage Trust) (as amended from time to time).

Techniques used for erosion and sediment control on site are to be adequately maintained and monitored at all times, particularly after periods of rain, and shall remain in proper operation until all development activities have been completed and the site is sufficiently stabilised with vegetation.

Reason: To ensure no substance other than rainwater enters the stormwater system and waterways.

22. Compliance with Standards

The development is required to be carried out in accordance with all relevant Australian Standards.

Details demonstrating compliance with the relevant Australian Standard are to be submitted to the Certifier prior to the issue of the Construction Certificate.

Reason: To ensure the development is constructed in accordance with appropriate standards.

23. Sydney Water "Tap In"

The approved plans must be submitted to the Sydney Water Tap in service, prior to works commencing, to determine whether the development will affect any Sydney Water assets and/or easements. The appropriately stamped plans must then be submitted to the Certifier demonstrating the works are in compliance with Sydney Water requirements.

Please refer to the website www.sydneywater.com.au for:

- "Tap in" details - see <http://www.sydneywater.com.au/tapin>
- Guidelines for Building Over/Adjacent to Sydney Water Assets.

Or telephone 13 000 TAP IN (1300 082 746).

Reason: To ensure compliance with the statutory requirements of Sydney Water.

24. Amended Landscape Plan

An Amended Landscape Plan shall be issued to the Principal Certifier prior to the issue of a Construction Certificate to include the following details:

- i) Update Landscape Plan to reflect the approved stamped plans, specifically DA-100 Rev.C and DA-101 Rev.C dated 27/03/24.

Certification shall be provided to the Principal Certifier that these amendments have been documented.

Reason: Landscape amenity.

25. Construction Traffic Management Plan

A Construction Traffic Management Plan (CTMP) and report shall be prepared prior to issue of any Construction Certificate.

The CTMP must address following:

- The proposed phases of construction works on the site, and the expected duration of each construction phase
- The proposed order in which works on the site will be undertaken, and the method statements on how various stages of construction will be undertaken
- Make provision for all construction materials to be stored on site, at all times
- The proposed areas within the site to be used for the storage of excavated materials, construction materials and waste containers during the construction period
- Details for loading and unloading of materials
- The proposed method of access to and egress from the site for construction vehicles, including access routes and truck rates through the Council area and the location and type of temporary vehicular crossing for the purpose of minimising traffic congestion and noise in the area, with no access across public parks or reserves being allowed
- The proposed method of loading and unloading excavation and construction machinery, excavation and building materials, formwork and the erection of any part of the structure within the site. Wherever possible mobile cranes should be located wholly within the site
- Make provision for parking onsite.
- Temporary truck standing/ queuing locations in a public roadway/ domain in the vicinity of the site are not permitted unless approved by Council prior
- Include a Traffic Control Plan prepared by a person with suitable RMS accreditation for any activities involving the management of vehicle and pedestrian safety
- The proposed manner in which adjoining property owners will be kept advised of the timeframes for completion of each phase of development/construction process. It must also specify that a minimum Fourteen (14) days notification must be provided to adjoining property owners prior to the implementation of any temporary traffic control measure
- Take into consideration the combined construction activities of other development in the surrounding area.
- Specify that the roadway (including footpath) must be kept in a serviceable condition for the duration of construction. At the direction of Council, undertake remedial treatments such as patching at no cost to Council
- The proposed method of support to any excavation adjacent to adjoining properties, or the road reserve. The proposed method of support is to be designed and certified by an appropriately qualified and practising Structural Engineer, or equivalent
- Proposed protection for Council and adjoining properties

The Construction Traffic Management Plan shall be submitted to the Principal Certifying Authority prior to the issue of the Construction Certificate.

Reason: To ensure public safety and minimise any impacts to the adjoining pedestrian and vehicular traffic systems

26. Property Boundary Levels

The Applicant is to maintain the property boundary levels. No approval is granted for any change to existing property alignment levels to accommodate the development.

Details demonstrating compliance are to be submitted to the Principal Certifier.

Reason: To maintain the existing profile of the nature strip/road reserve.

27. Construction Site Management Plan

Before the issue of a construction certificate, the applicant must ensure a construction site management plan is prepared before it is provided to and approved by the certifier. The plan must include the following matters:

- location and materials for protective fencing and hoardings to the perimeter on the site
- provisions for public safety
- pedestrian and vehicular site access points and construction activity zones
- details of construction traffic management, including proposed truck movements to and from the site and estimated frequency of those movements, and measures to preserve
- pedestrian safety in the vicinity of the site
- protective measures for on-site tree preservation (including in accordance with AS 4970- 2009 Protection of trees on development sites and Council's DCP, if applicable) and trees in adjoining public domain (if applicable)
- details of any bulk earthworks to be carried out
- location of site storage areas and sheds
- equipment used to carry out all works
- a garbage container with a tight-fitting lid
- dust, noise and vibration control measures
- location of temporary toilets.

The applicant must ensure a copy of the approved construction site management plan is kept on-site at all times during construction.

Reason: To require details of measures that will protect the public, and the surrounding environment, during site works and construction.

28. Structural Adequacy and Excavation Work

Excavation work is to ensure the stability of the soil material of adjoining properties, the protection of adjoining buildings, services, structures and / or public infrastructure from damage using underpinning, shoring, retaining walls and support where required. All retaining walls are to be structurally adequate for the intended purpose, designed and certified by a Structural Engineer, except where site conditions permit the following:

- (a) maximum height of 900mm above or below ground level and at least 900mm from any property boundary, and
- (b) Comply with AS3700, AS3600 and AS1170 and timber walls with AS1720 and AS1170.

Details demonstrating compliance are to be submitted to the Certifier prior to the issue of the Construction Certificate.

Reason: To provide public and private safety.

CONDITIONS THAT MUST BE ADDRESSED PRIOR TO ANY COMMENCEMENT

29. Tree Removal Within the Property

a) This consent approves the removal of existing prescribed trees on the subject site as identified in the Arboricultural Impact Assessment, approved Plans, or as listed below:

- i) tree 3 - *Syzygium australe*,

b) a qualified AQF level 5 Arborist shall identify these trees on site and tag or mark prior to removal.

Reason: To enable authorised development works.

30. Pre-Construction Dilapidation Report

Dilapidation reports, including photographic surveys, of the following adjoining properties must be provided to the Principal Certifier prior to any works commencing on the site (including demolition or excavation). The reports must detail the physical condition of those properties listed below, both internally and externally, including walls, ceilings, roof, structural members and other similar items.

Properties

- 53 Bower Street, MANLY
- 57 Bower Street, MANLY

The dilapidation report is to be prepared by a suitably qualified person. A copy of the report must be provided to Council, the Principal Certifier and the owners of the affected properties prior to any works commencing.

In the event that access for undertaking the dilapidation report is denied by an adjoining owner, the applicant must demonstrate, in writing that all reasonable steps have been taken to obtain access. The Principal Certifier must be satisfied that the requirements of this condition have been met prior to commencement of any works. If access is denied, then no dilapidation report is required.

Note: This documentation is for record keeping purposes and may be used by an applicant or affected property owner to assist in any action required to resolve any civil dispute over damage rising from the works.

Details demonstrating compliance are to be submitted to the Principal Certifier prior to the commencement of any works on site.

Reason: To maintain proper records in relation to the proposed development.

31. Public Liability Insurance - Works on Public Land

Any person or contractor undertaking works on public land must take out Public Risk Insurance with a minimum cover of \$20 million in relation to the occupation of, and approved works within Council's roadreserve or public land, as approved in this consent. The Policy is to note, and provide protection for Northern Beaches Council, as an interested party and a copy of the Policy must be submitted to Council prior to commencement of the works. The Policy must be valid for the entire period that the works are being undertaken on public land.

Reason: To ensure the community is protected from the cost of any claim for damages arising from works on public land.

32. Installation and Maintenance of Sediment and Erosion Control

Sediment and erosion controls must be installed in accordance with Landcom's 'Managing Urban Stormwater: Soils and Construction' (2004). Techniques used for erosion and sediment control on site are to be adequately maintained and monitored at all times, particularly after periods of rain, and shall remain in proper operation until all development activities have been completed and the site is sufficiently stabilised with vegetation.

Reason: To protect the surrounding environment from the effects of sedimentation and erosion from the site

33. Work Zones and Permits

Prior to commencement of the associated works, the applicant shall obtain a Work Zone Permit where it is proposed to reserve an area of road pavement for the parking of vehicles associated with a construction site.

A separate application is required with a Traffic Management Plan for standing of construction vehicles in a trafficable lane

Reason: To ensure Work zones are monitored and installed correctly.

DURING BUILDING WORK

34. Protection of Existing Street Trees

All existing street trees in the vicinity of the works shall be retained during all construction stages, and the street tree(s) fronting the development site shall be protected by tree protection fencing in accordance with Section 4 of AS4970-2009 Protection of trees on development sites. As a minimum the tree protection fencing for street tree(s) fronting the development site shall consist of standard 2.4m panel length to four sides and in accordance with Australian Standard 4687-2007 Temporary Fencing and Hoardings, unless otherwise directed by an Arborist with minimum AQF Level 5 in arboriculture. All fencing shall be located to allow for unrestricted and safe pedestrian access upon the road verge.

All street trees within the road verge are protected under Northern Beaches Council development control plans, except where Council's written consent for removal has been obtained. The felling, lopping, topping, ringbarking, or removal of any tree(s) is prohibited. No excavated material, building material storage, site facilities, nor landscape materials are to be placed within the canopy dripline of street trees.

Reason: Street tree protection.

35. Tree and Vegetation Protection

a) Existing trees and vegetation shall be retained and protected, including:

- i) all trees within the site not approved for removal, including trees and vegetation nominated for retention on the approved Plans,
- ii) all trees and vegetation located on adjoining properties,
- iii) all trees and vegetation within the road reserve.

b) Tree protection shall be undertaken as follows:

- i) tree protection shall be in accordance with AS4970-2009 Protection of trees on development sites, and any recommendations of an approved Arboricultural Impact Assessment,
- ii) existing ground levels shall be maintained within the tree protection zone of trees to be retained, unless authorised by an Arborist/Project Arborist with minimum AQF Level 5 in arboriculture,
- iii) removal of existing tree roots at or >25mm (Ø) diameter is not permitted without consultation with an Arborist/Project Arborist with minimum AQF Level 5 in arboriculture,
- iv) no excavated material, building material storage, site facilities, nor landscape materials are to be placed within the canopy dripline of trees and other vegetation required to be retained,
- v) structures are to bridge tree roots at or >25mm (Ø) diameter unless directed by an Arborist/Project Arborist with minimum AQF Level 5 in arboriculture on site,
- vi) excavation for stormwater lines and all other utility services is not permitted within the tree protection zone, without consultation with an Arborist/Project Arborist with minimum AQF Level 5 in arboriculture including advice on root protection measures,
- vii) should either or all of v) or vi) occur during site establishment and construction works, an Arborist/Project Arborist with minimum AQF Level 5 in arboriculture shall provide recommendations for tree protection measures. Details including photographic evidence of works undertaken shall be submitted by the Arborist/Project Arborist to the Principal Certifier,
- viii) any temporary access to, or location of scaffolding within the tree protection zone of a protected tree or any other tree to be retained during the construction works is to be undertaken using the protection measures specified in sections 4.5.3 and 4.5.6 of AS4970-2009 Protection of trees on development sites,
- ix) the activities listed in section 4.2 of AS4970-2009 Protection of trees on development sites, shall not occur within the tree protection zone of any tree on the lot or any tree on an adjoining site,
- x) tree pruning from within the site to enable approved works shall not exceed 10% of any tree canopy, and shall be in accordance with AS4373-2007 Pruning of amenity trees,

xi) the tree protection measures specified in this clause must: i) be in place before work commences on the site, and ii) be maintained in good condition during the construction period, and iii) remain in place for the duration of the construction works.

c) The Principal Certifier must ensure that:

i) The arboricultural works listed in a) and b) are undertaken and certified by an Arborist/Project Arborist as compliant to AS4970-2009 Protection of trees on development sites, and any recommendations of an approved Arboricultural Impact Assessment.

Reason: Tree and vegetation protection.

36. Condition of Trees

a) During the construction period the applicant is responsible for ensuring all existing trees required to be retained are maintained in a healthy and vigorous condition. This is to be done by ensuring that all identified tree protection measures are adhered to, or by seeking arboricultural advice from an Arborist/Project Arborist with minimum AQF Level 5 in arboriculture during the works. In this regard all protected trees shall not exhibit:

- i) a general decline in health and vigour,
- ii) damaged, crushed or dying roots due to poor pruning techniques,
- iii) more than 10% loss or dieback of roots, branches and foliage,
- iv) mechanical damage or bruising of bark and timber of roots, trunk and branches,
- v) yellowing of foliage or a thinning of the canopy untypical of its species,
- vi) an increase in the amount of deadwood not associated with normal growth,
- vii) an increase in kino or gum exudation,
- viii) inappropriate increases in epicormic growth that may indicate that the plants are in a stressed condition,
- ix) branch drop, torn branches and stripped bark not associated with natural climatic conditions.

b) Any mitigating measures and recommendations required by the Arborist/Project Arborist are to be implemented.

c) The owner of the adjoining allotment of land is not liable for the cost of work carried out for the purpose of this clause.

Reason: Protection of trees.

37. Pre-clearance Survey - Certified by Project Ecologist

Any habitat for native wildlife (including tree hollows) approved for removal is to be inspected for native wildlife by the Project Ecologist prior to its removal. If native wildlife is found within habitat to be removed, the animal is to be safely relocated by the Project Ecologist to a suitable location.

Any incidents in which native wildlife are injured or killed as a result of works are to be recorded, in addition to details of any action taken in response.

Written evidence of compliance (including records of inspections and any wildlife incidents) is to be prepared by the Project Ecologist and provided to the Principal Certifier prior to any Occupation Certificate.

Reason: To protect native wildlife.

38. Wildlife Protection

If construction activity associated with this development results in injury or displacement of a native mammal, bird, reptile or amphibian, a licensed wildlife rescue and rehabilitation organisation must be contacted for advice.

If an uninjured Long-nosed Bandicoot enters the worksite or is found during a survey of holes/stockpiles, works must cease until the Bandicoot has safely vacated the worksite. Any injured or dead Long-nosed Bandicoots found within the worksite must be reported to the National Parks & Wildlife Service (NPWS). For assistance to relocate a Bandicoot from the worksite, or to report a dead or injured Bandicoot, please contact:

- o National Parks & Wildlife Service – Duty Officer (9457 9577)

Reason: To protect native wildlife.

39. Protection of Habitat Features

All natural landscape features, including any rock outcrops, native vegetation and/or watercourses, are to remain undisturbed during the construction works, except where affected by necessary works detailed on approved plans.

Reason: To protect wildlife habitat.

40. Bandicoot conservation measures - site inductions

All workers are to be given an induction on bandicoot conservation measures prior to commencement of their duties on site. The site induction is to include information about:

- o how to identify a bandicoot
- o the conservation significance of the endangered bandicoot population
- o measures in place to be implemented for their protection
- o who to contact should a bandicoot be identified on site (i.e. the Project Ecologist) and relevant contact details.

Written confirmation of this induction is to be signed by all workers and provided to the Principal Certifying Authority prior to issue of any Occupation Certificate.

Reason: To protect Long-nosed Bandicoots which may be utilising the site.

41. **Road Reserve**

The applicant shall ensure the public footways and roadways adjacent to the site are maintained in a safe condition at all times during the course of the work.

Reason: Public safety.

42. **Installation and Maintenance of Sediment and Erosion Controls**

Council proactively regulates construction sites for sediment management.

Sediment and erosion controls must be installed in accordance with Landcom's 'Managing Urban Stormwater: Soils and Construction' (2004) and the Erosion and Sediment Control Plan prior to commencement of any other works on site.

Erosion and sediment controls are to be adequately maintained and monitored at all times, particularly after periods of rain, and shall remain in proper operation until all development activities have been completed and vegetation cover has been re-established across 70 percent of the site, and the remaining areas have been stabilised with ongoing measures such as jute mesh or matting.

Reason: Protection of the receiving environment.

43. **Removing, Handling and Disposing of Asbestos**

Any asbestos material arising from the demolition process shall be removed and disposed of in accordance with the following requirements:

- Work Health and Safety Act;
- Work Health and Safety Regulation;
- Code of Practice for the Safe Removal of Asbestos [NOHSC:2002 (1998)];
- Guide to the Control of Asbestos Hazards in Buildings and Structures [NOHSC: 3002 (1998);
- Clause 42 of the Protection of the Environment Operations (Waste) Regulation 2005; and
- The demolition must be undertaken in accordance with Australian Standard AS2601 – The Demolition of Structures.

Reason: For the protection of the environment and human health.

44. **Geotechnical Requirements**

All recommendations (if any) included in the Geotechnical Report referenced in Condition 1 of this consent are required to be complied with during works.

Reason: To ensure geotechnical risk is mitigated appropriately.

45. **Demolition Works - Asbestos**

Demolition works must be carried out in compliance with WorkCover Short Guide to Working with Asbestos Cement and Australian Standard AS 2601 2001 The Demolition of Structures.

The site must be provided with a sign containing the words DANGER ASBESTOS REMOVAL IN PROGRESS measuring not less than 400 mm x 300 mm and be erected in a prominent visible position on the site. The sign is to be erected prior to demolition work commencing and is to remain in place until such time as all asbestos cement has been removed from the site and disposed to a lawful waste disposal facility.

All asbestos laden waste, including flat, corrugated or profiled asbestos cement sheets must be disposed of at a lawful waste disposal facility. Upon completion of tipping operations the applicant must lodge to the Principal Certifier, all receipts issued by the receiving tip as evidence of proper disposal.

Adjoining property owners are to be given at least seven (7) days' notice in writing of the intention to disturb and remove asbestos from the development site.

Reason: To ensure the long term health of workers on site and occupants of the building is not put at risk unnecessarily.

46. **Survey Certificate**

A survey certificate prepared by a Registered Surveyor at the following stages of construction:

- (a) Commencement of perimeter walls columns and or other structural elements to ensure the wall or structure, to boundary setbacks are in accordance with the approved details.
- (b) At ground level to ensure the finished floor levels are in accordance with the approved levels, prior to concrete slab being poured/flooring being laid.
- (c) At completion of the roof frame confirming the finished roof/ridge height is in accordance with levels indicated on the approved plans.

Details demonstrating compliance are to be submitted to the Principal Certifier.

Reason: To determine the height of buildings under construction comply with levels shown on approved plans.

47. **Property Boundary Levels**

The Applicant is to maintain the property boundary levels. No approval is granted for any change to existing property alignment levels to accommodate the development.

Details demonstrating compliance are to be submitted to the Principal Certifier.

Reason: To maintain the existing profile of the nature strip/road reserve.

48. Waste Management During Development

The reuse, recycling or disposal of waste during works must be done generally in accordance with the Waste Management Plan for this development.

Details demonstrating compliance must be submitted to the Principal Certifier.

Reason: To ensure demolition and construction waste is recycled or reused and to limit landfill.

49. Stockpiling of Topsoil

During site excavation, topsoil which is to be used in later landscape works is to be stockpiled on site and stabilised during construction works. Stockpiles are to be stored outside of hazard areas and not located within the dripline of existing trees which are to be retained.

Reason: To ensure protection and retention of the Urban Forest/Natural Environment

50. Traffic Control During Road Works

Lighting, fencing, traffic control and advanced warning signs shall be provided for the protection of the works and for the safety and convenience of the public and others in accordance with RMS Traffic Control At Work Sites Manual (<http://www.rms.nsw.gov.au/businessindustry/partners-suppliers/documents/technical-manuals/tcws-version-4/tcwsv4i2.pdf>) and to the satisfaction of the Roads Authority. Traffic movement in both directions on public roads, and vehicular access to private properties is to be maintained at all times during the works

Reason: Public Safety.

51. Implementation of Construction Traffic Management Plan

All works and construction activities are to be undertaken in accordance with the approved Construction Traffic Management Plan (CTMP). All controls in the CTMP must be maintained at all times and all traffic management control must be undertaken by personnel having appropriate RMS accreditation. Should the implementation or effectiveness of the CTMP be impacted by surrounding major development not encompassed in the approved CTMP, the CTMP measures and controls are to be revised accordingly. A copy of the approved CTMP is to be kept onsite at all times and made available to Council on request.

Reason: To ensure compliance of the developer/builder in adhering to the Construction Traffic Management procedures agreed and are held liable to the conditions of consent.

BEFORE ISSUE OF THE OCCUPATION CERTIFICATE

52. Landscape Completion

a) Landscape works are to be implemented in accordance with the approved Landscape Plan(s) (drawings LP01, LP02, LP03, LP04 by Dangar Barin Smith dated 09/06/23), and inclusive of the following conditions:

- i) landscape works are to be contained within the legal property boundaries,
- ii) planting shall be installed as indicated on the approved Landscape Plan(s) unless otherwise imposed by any conditions,
- iii) substitute all *Rhaphiolepis* species with a suitable alternative as Council deems this species an environmental threat,
- iv) three locally native tree(s) shall be planted within the property boundary to achieve at least 6 metres height at maturity; shall be a minimum pre-ordered planting size of 75 litres; generally selected from Northern Beaches Council's Native Plant Species Guide, or Council's Tree Guide; meet the requirements of Natspec - Specifying Trees; planted into a prepared planting hole 1m x 1m x 600mm depth generally, backfilled with a sandy loam mix or approved similar, mulched to 75mm depth minimum and maintained, and watered until established; and shall be located at least 3.0 metres from buildings and other trees or more, at least 1.5 metres from common boundaries; and located either within garden bed or within a prepared bed within lawn,
- v) mass planting shall be installed at minimum 1 metre intervals for shrubs of a minimum 200mm container size at planting or as otherwise scheduled if greater in size, and at 4 plants per metre square for groundcovers of a minimum 140mm container size at planting or as otherwise scheduled if greater in size, and shall be in a garden bed prepared with a suitable free draining soil mix and minimum 75mm depth of mulch,
- vi) all proposed tree planting shall be positioned in locations to minimise significant impacts on neighbours in terms of blocking winter sunlight to living rooms, private open space and where the proposed location of trees may otherwise be positioned to minimise any significant loss of views from neighbouring and nearby dwellings and from public spaces,
- vii) where swimming pools are part of the development works, selected planting shall comply with the planting and care requirements of AS1926.1 for a non-climbable zone.

b) Prior to the issue of an Occupation Certificate, details (from a landscape architect, landscape designer or qualified horticulturalist) shall be submitted to the Principal Certifier, certifying that the landscape works have been completed in accordance with any conditions of consent.

Reason: Environmental amenity.

53. Condition of Retained Vegetation

a) Prior to the issue of an Occupation Certificate, a report prepared by an Arborist/Project Arborist with minimum AQF Level 5 in arboriculture shall be submitted to the Principal Certifier, assessing the health and impact on all existing trees required to be retained on the approved Plans or as listed in the Arboricultural Impact Assessment, including the following information:

- i) compliance to any Arborist recommendations for tree protection generally and during excavation works,
- ii) extent of damage sustained by vegetation as a result of the construction works,

iii) any subsequent remedial works required to ensure the long term retention of the vegetation.

Reason: Tree and vegetation protection.

54. Fencing for Wildlife Passage – Ecologist Certification

Any new permanent fencing (with the exception of swimming pool fencing) is to be made passable to native fauna through the provision of access gaps or raised fencing to provide appropriate ground clearance. Any access gaps are to be a minimum of 150mm wide x 100mm high at ground level and spaced at a minimum of 6m intervals.

Pool fencing, for example, must be constructed with a surrounding barrier 300mm in height or greater, or a base gap of less than 120mm, so as to exclude Long-nosed Bandicoots from entering the pool areas but not the garden or grassed areas. Fencing must have no gaps large enough to allow bandicoots through to the waterbody. Plans are to be amended prior to the issue of the Construction Certificate.

The Project Ecologist is to provide written certification of compliance to the Principal Certifier prior to issue of any Occupation Certificate.

Reason: To preserve wildlife corridors.

55. No Weeds Imported On To The Site

No Priority or environmental weeds (as specified in the Northern Beaches Local Weed Management Plan) are to be imported on to the site prior to or during construction works.

Details demonstrating compliance are to be submitted to the Principal Certifier prior to issue of any Occupation Certificate.

Reason: To reduce the risk of site works contributing to spread of Priority and environmental weeds.

56. Stormwater Disposal

The stormwater drainage works shall be certified as compliant with all relevant Australian Standards and Codes by a suitably qualified person. Details demonstrating compliance are to be submitted to the Principal Certifier prior to the issue of an Occupation Certificate.

Reason: To ensure appropriate provision for the disposal of stormwater arising from the development.

57. Post-Construction Dilapidation Report

Post-Construction Dilapidation Reports, including photos of any damage evident at the time of inspection, must be submitted after the completion of works. The report must:

- Compare the post-construction report with the pre-construction report,
- Clearly identify any recent damage and whether or not it is likely to be the result of the development works,
- Should any damage have occurred, suggested remediation methods.

Copies of the reports must be given to the property owners referred to in the Pre-Construction Dilapidation Report Condition. Copies must also be lodged with Council.

Details demonstrating compliance with this condition are to be submitted to the Principal Certifier prior to the issue of an Occupation Certificate.

Reason: To maintain proper records in relation to the proposed development.

58. Geotechnical Certification Prior to Occupation Certificate

A Geotechnical Engineer or Engineering Geologist is to provide written confirmation that they have inspected the site during construction or reviewed information relating to the construction and that they are satisfied that development referred to in the development consent has been constructed in accordance with the intent of the Geotechnical Report referenced in Condition 1 of this consent. Written certification is to be provided to the Principal Certifier prior to the issue of the Occupation Certificate.

Reason: To ensure geotechnical risk is mitigated appropriately.

59. Retaining wall

The retaining wall works shall be certified as compliant with all relevant Australian Standards and Codes by a Structural Engineer. Details demonstrating compliance are to be submitted to the Principal Certifier prior to the issue of an Occupation Certificate.

Reason: Public and Private Safety

60. Acoustic Treatment of Pool Filter

The pool filter is to be acoustically treated so that it does not emit any noise louder than 5dB (A) above background noise at the nearest residential receiver. Details demonstrating compliance are to be submitted to the Certifying Authority prior to the issue of the Occupation Certificate.

Reason: To ensure the acoustic amenity of the neighbouring residents

61. Positive Covenant and Restriction as to User for On-site Stormwater Disposal Structures

The Applicant shall lodge the Legal Documents Authorisation Application with the original completed request forms (NSW Land Registry standard forms 13PC and/or 13RPA) to Council and a copy of the Works-as-Executed plan (details overdrawn on a copy of the approved drainage plan), and Civil Engineers' certification.

The Applicant shall create on the Title a restriction on the use of land and a positive covenant in respect to the ongoing maintenance and

restriction of the on-site stormwater disposal structures within this development consent. The terms of the positive covenant and restriction are to be prepared to Council's standard requirements at the applicant's expense and endorsed by Northern Beaches Council's delegate prior to lodgement with the NSW Land Registry Services. Northern Beaches Council shall be nominated as the party to release, vary or modify such covenant. A copy of the certificate of title demonstrating the creation of the positive covenant and restriction for on-site storm water detention as to user is to be submitted.

Details demonstrating compliance are to be submitted to the Principal Certifier prior to the issue of an Occupation Certificate.

Reason: To ensure the on-site stormwater disposal system is maintained to an appropriate operational standard.

62. House / Building Number

House/building number is to be affixed to the building to be readily visible from the public domain.

Details demonstrating compliance are to be submitted to the Principal Certifier prior to the issue of an Occupation Certificate.

Reason: Proper identification of buildings.

63. Swimming Pool Requirements

The Swimming Pool shall not be filled with water nor be permitted to retain water until:

(a) All required safety fencing has been erected in accordance with and all other requirements have been fulfilled with regard to the relevant legislative requirements and relevant Australian Standards (including but not limited) to:

- (i) Swimming Pools Act 1992;
- (ii) Swimming Pools Amendment Act 2009;
- (iii) Swimming Pools Regulation 2018
- (iv) Australian Standard AS1926 Swimming Pool Safety
- (v) Australian Standard AS1926.1 Part 1: Safety barriers for swimming pools
- (vi) Australian Standard AS1926.2 Part 2: Location of safety barriers for swimming pools

(b) A certificate of compliance prepared by the manufacturer of the pool safety fencing, shall be submitted to the Principal Certifier, certifying compliance with Australian Standard 1926.

(c) Filter backwash waters shall be discharged to the Sydney Water sewer mains in accordance with Sydney Water's requirements. Where Sydney Water mains are not available in rural areas, the backwash waters shall be managed onsite in a manner that does not cause pollution, erosion or run off, is separate from the irrigation area for any wastewater system and is separate from any onsite stormwater management system. Appropriate instructions of artificial resuscitation methods.

(d) A warning sign stating '**YOUNG CHILDREN SHOULD BE SUPERVISED WHEN USING THIS POOL**' has been installed.

(e) Signage showing resuscitation methods and emergency contact

(f) All signage shall be located in a prominent position within the pool area.

(g) Swimming pools and spas must be registered with the *Division of Local Government*.

Details demonstrating compliance are to be submitted to the Principal Certifier prior to the issue of an Occupation Certificate.

Reason: To protect human life.

ON-GOING CONDITIONS THAT MUST BE COMPLIED WITH AT ALL TIMES

64. Landscape Maintenance

- a) If any landscape materials/components or planting under this consent fails, they are to be replaced with similar materials/components.
- b) Trees, shrubs and groundcovers required to be planted under this consent are to be mulched, watered and fertilised as required at the time of planting.
- c) If any tree, shrub or groundcover required to be planted under this consent fails, they are to be replaced with similar species to maintain the landscape theme and be generally in accordance with the approved Landscape Plan(s) and any conditions of consent.
- d) A maintenance activity schedule for on-going maintenance of planters on slab shall be incorporated to monitor and replenish soil levels as a result of soil shrinkage over time.
- e) The approved landscape planted areas, whether containing lawn, gardens or planters, shall in perpetuity remain as planting under the development consent, and shall not be replaced with any hard paved surfaces or structures.

Reason: To maintain local environmental amenity.

65. Maintenance of Stormwater Treatment Measures - Minor

Stormwater treatment measures must be maintained at all times in accordance with manufacturer's specifications and as necessary to achieve the required stormwater quality targets for the development.

Northern Beaches Council reserves the right to enter the property and carry out appropriate maintenance of the device at the cost of the property owner.

Reason: Protection of the receiving environment.

66. **Geotechnical Recommendations**

Any ongoing recommendations of the risk assessment required to manage the hazards identified in the Geotechnical Report referenced in Condition 1 of this consent are to be maintained and adhered to for the life of the development.

Reason: To ensure geotechnical risk is mitigated appropriately.

67. **Swimming Pool/Spa Motor Noise**

The swimming pool / spa motor shall not produce noise levels that exceed 5dBA above the background noise when measured from the nearest property boundary.

Reason: To ensure that the development does not impact on the acoustic privacy of surrounding residential properties.

68. **Use of Plant Rooms**

The plant rooms on the lower ground floor of the dwelling house shall not to be used for storage and/or habitable purposes. These rooms shall be used exclusive to accommodate plant systems and equipment as detailed on the approved floor plans.

Reason: To ensure that the plant room does not contribute to the gross floor area of the dwelling house.

69. **Use of "Lower ground floor level"**

The proposed "Lower ground floor level" is not to be used for the purpose of separate habitation (including a secondary dwelling or dual occupancy) and is not to contain any cooking facilities.

Reason: To ensure that the ground floor remains ancillary to the dwelling house

General advisory notes

This consent contains the conditions imposed by the consent authority which are to be complied with when carrying out the approved development. It is an offence under the EP&A Act to carry out development that is not in accordance with this consent. However, this consent is not an exhaustive list of all obligations which may relate to the carrying out of the development under the EP&A Act, EP&A Regulation and other legislation.

Some of these additional obligations are set out in the Conditions of development consent: advisory notes, which has been uploaded to the NSW Planning Portal as a separate document. The consent should be read together with the advisory notes to ensure the development is carried out lawfully.

Dictionary

The following terms have the following meanings for the purpose of this determination (except where the context clearly indicates otherwise):

Approved plans and documents means the plans and documents endorsed by the consent authority, a copy of which is included in this notice of determination.

AS means Australian Standard published by Standards Australia International Limited and means the current standard which applies at the time the consent is issued.

Building work means any physical activity involved in the erection of a building.

Certifier means a council or a person that is registered to carry out certification work under the Building and Development Certifiers Act 2018.

Construction certificate means a certificate to the effect that building work completed in accordance with specified plans and specifications or standards will comply with the requirements of the EP&A Regulation and Environmental Planning and Assessment (Development Certification and Fire Safety) Regulation 2021.

Council means Northern Beaches Council.

Court means the Land and Environment Court of NSW.

EPA means the NSW Environment Protection Authority.

EP&A Act means the Environmental Planning and Assessment Act 1979.

EP&A Regulation means the Environmental Planning and Assessment Regulation 2021.

Independent Planning Commission means Independent Planning Commission of New South Wales constituted by section 2.7 of the EP&A Act.

Local planning panel means Northern Beaches Local Planning Panel.

Occupation certificate means a certificate that authorises the occupation and use of a new building or a change of building use for an existing building in accordance with this consent.

Principal certifier means the certifier appointed as the principal certifier for building work or subdivision work under section 6.6(1) or 6.12(1) of the EP&A Act respectively.

Site work means any work that is physically carried out on the land to which the development the subject of this development consent is to be carried out, including but not limited to building work, subdivision work, demolition work, clearing of vegetation or remediation work.

Stormwater drainage system means all works and facilities relating to: the collection of stormwater, the reuse of stormwater, the detention of stormwater, the controlled release of stormwater, and connections to easements and public stormwater systems.

Strata certificate means a certificate in the approved form issued under Part 4 of the Strata Schemes Development Act 2015 that authorises the registration of a strata plan, strata plan of subdivision or notice of conversion.

Subdivision certificate means a certificate that authorises the registration of a plan of subdivision under Part 23 of the Conveyancing Act 1919.

Subdivision works certificate means a certificate to the effect that subdivision work completed in accordance with specified plans and specifications will comply with the requirements of the EP&A Regulation.

Sydney district or regional planning panel means Sydney North Planning Panel. Some of these additional obligations are set out in the Conditions of development consent: advisory notes, which has been uploaded to the NSW Planning Portal as a separate document. The consent should be read together with the Conditions of development consent: advisory notes to ensure the development is carried out lawfully.

The approved development must be carried out in accordance with the conditions of this consent. It is an offence under the EP&A Act to carry out development that is not in accordance with this consent.