



Bee & Lethbridge

Quality Surveying & Development Solutions

Our ref: 21468

Christopher Moran & Katherine Plunkett
30 Towradgi Street
NARRAWEENA NSW 2099

29 October 2019

Dear Sir,

Re: Property – 30 Towradgi Street, Narraweena

Land in the Local Government Area of Northern Beaches Parish of Manly Cove and County of Cumberland having a frontage of 16.67 metres to Towradgi Street, Narraweena being Lot 71 in Deposited Plan 226445.

In accordance with your instructions we have surveyed part of the above described land which is further shown on the accompanying sketch and edged in red.

Survey marks have been placed on site to define the partial boundaries of the subject land.

The nature and position of these marks are shown on the accompanying sketch.

Please contact this office should there be any further questions relating to this matter.

Yours faithfully,
BEE AND LETHBRIDGE PTY LTD

REGISTERED SURVEYOR

www.beeleth.com.au

Bee & Lethbridge Pty Ltd
Suite 2, 14 Starkey Street,
PO Box. 330, Forestville, NSW 2087
Phone: 9451 6757 Fax: 9975 3535
Email: survey@beeleth.com.au
ABN: 13 003 194 447

**Members of The Surveying and Spatial Sciences Institute
and The Institution of Surveyors NSW Inc.**

Sketch

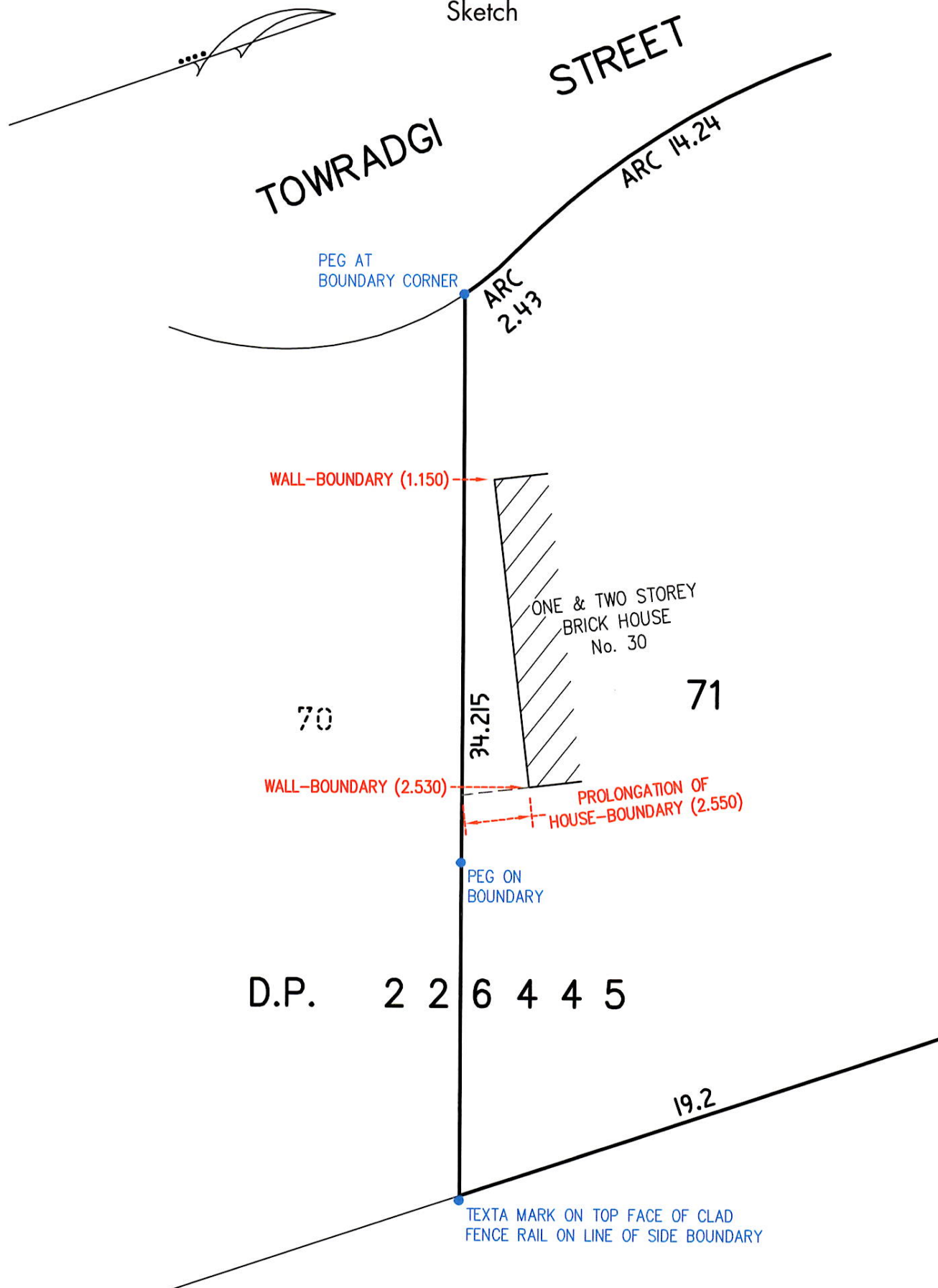

www.beeleth.com.au

Date: 29/10/2019

Reference: 21468so

Registered Surveyor:

Walter Bee

B
L
Bee & Lethbridge
Quality Surveying & Development Solutions