

Contact Us	
The General Manager, 725 Pittwater Road, Dee Why NSW 2099 or Customer Service Centre, Northern Beaches Council DX9118 Dee Why	
Email	council@warringah.nsw.gov.au
Fax	9942 2606
If you need help lodging your application call Customer Service on (02) 9942 2111 or come in and talk to us at the Civic Centre, Dee Why.	

Office Use Only											

Part 1: Declaration

1. DECLARATION	
I hereby certify that the shadow diagrams submitted with the proposal at	
Address	128 Queenscliff Rd
	Queenscliff
For the erection of <i>Description of development</i>	Addition of bedroom and balcony
<ul style="list-style-type: none"> In accordance with the survey (prepared by a registered surveyor) which is required to be submitted with the application Drawn to true north Indicate shadow cast by the proposal at 9am, noon, 3pm, 21 June To indicate the shadow cast by existing buildings and structures on the site and in the surrounding area 	

Part 2: Certification

2. CERTIFIER			
Title	<input checked="" type="radio"/> Mr <input type="radio"/> Mrs <input type="radio"/> Ms <input type="radio"/> Other		
Full family name <i>(no initials) (or Company)</i>	Boyacioglu		
Full given names <i>(no initials) (or A.C.N)</i>	Nurhan Ediz		
Phone	02 9642 7562	Alternate	
Mobile	0416 052 155	Fax	
Qualification <i>(i.e. Architect, Planner, Computer Technician, Surveyor)</i>	Architectural Draftsman		

Part 3: Signature

3. APPLICANT(S) SIGNATURE	
Signature	
Date	28/6/2019

QUEENSCLIFF ROAD

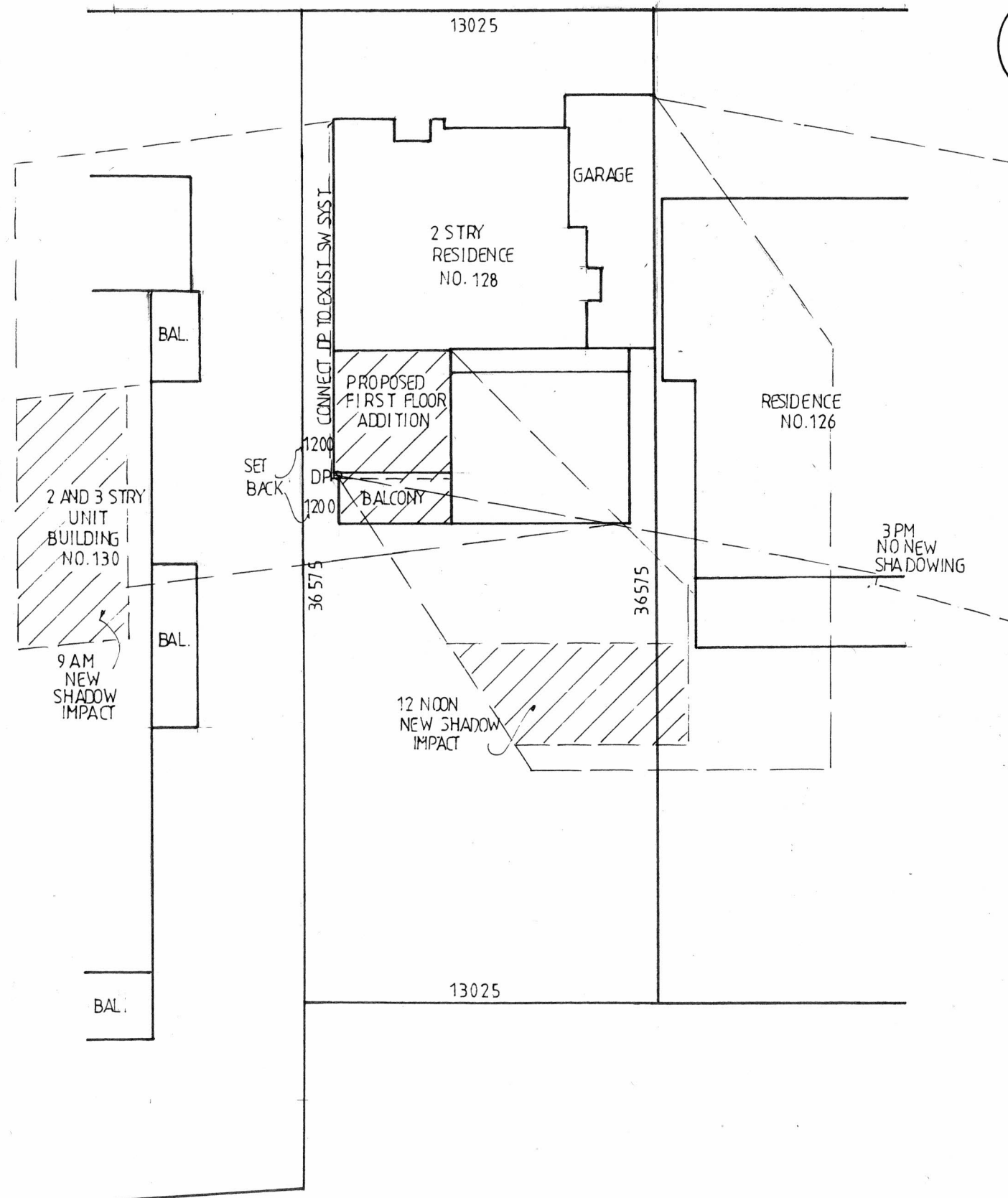

SITE PLAN AND
SHADOW DIAGRAM
AT WINTER SOLSTICE

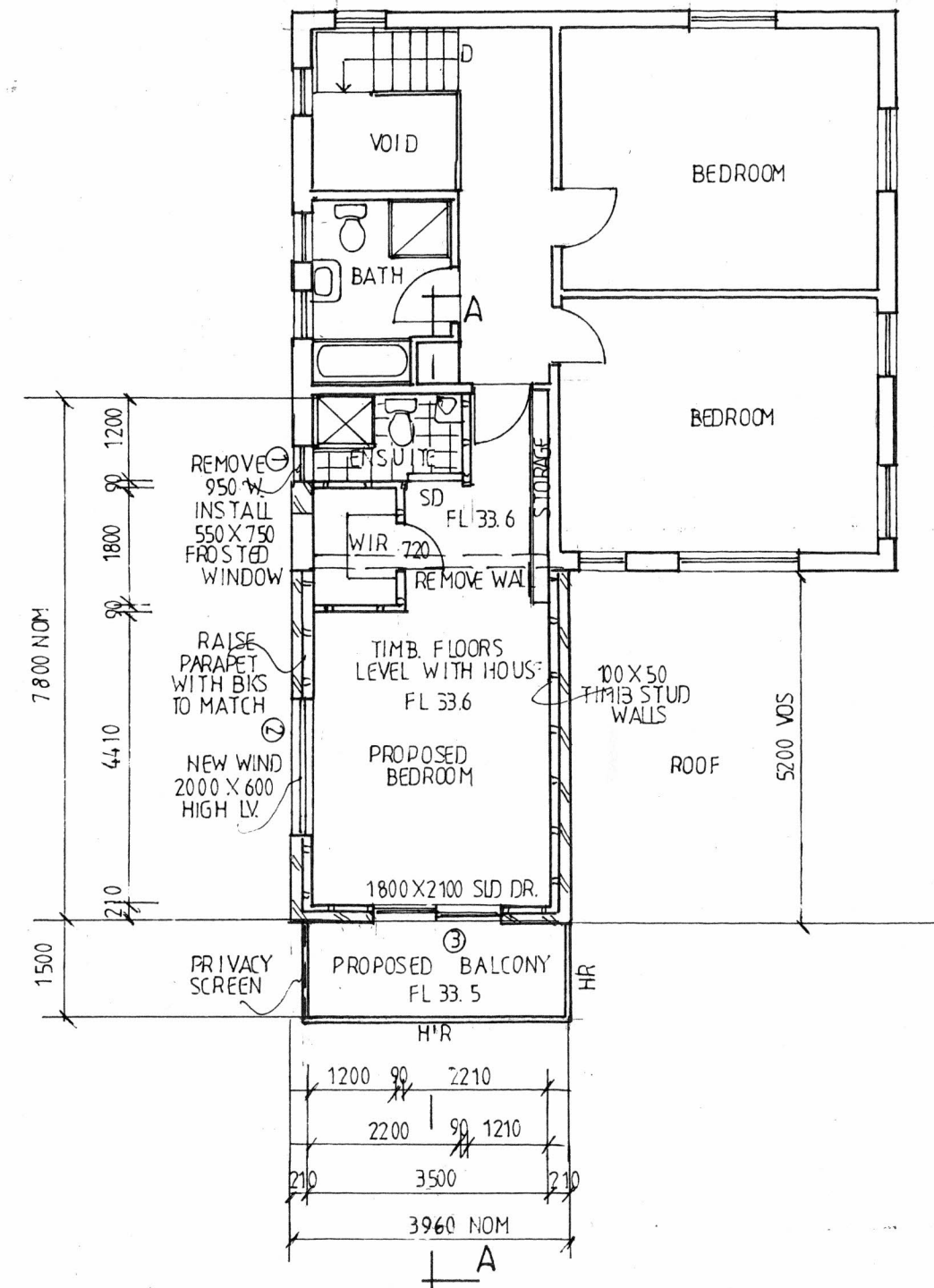

FIRST FLOOR PLAN

AFFORDABLE PLANS

NURHAN EDIZ BOYACIOGLU ~ ARCHITECTURAL DRAFTSMAN

TEL/FAX: (02) 9642 7562 MOB: 0416 052155 Email: affordableplans@optusnet.com.au ABN: 50311331039

DATE: MAY 2018

SCALE: 1:100 - 1:200 @ A3

PLAN NO. 798/18

DRAWN: N.E.B.

CLIENT: MATT LEIPER

PAGES: 2 OF 3

PROJECT: PROPOSED ADDITION AT NO. 128 QUEENSCLIFF ROAD QUEENSCLIFF