

S4.55 SUBMISSION

ALAYA APARTMENTS (SENIORS LIVING)

1793, 1795, 1797 PITTWATER ROAD + 38 PARK ST, MONA VALE NSW

S4.55 DRAWING LIST

DWG NO.	TITLE
DA00-001	COVER SHEET
DA01-101	OVERALL PLAN - ROOF PLAN
DA02-001	LOWER ROOF PLAN -SP2
DA02-002	ROOF PLAN - SP2
DA03-001	EAST ELEVATIONS - SP2
DA03-002	SOUTH ELEVATIONS - SP2
DA03-003	NORTH ELEVATIONS - SP2
DA03-004	WEST ELEVATIONS - SP2
DA04-001	SECTION A
DA04-002	SECTION B
DA04-003	SECTION 1
DA04-004	SECTION 2
DA21-001	SHADOW DIAGRAM - 09 AM
DA21-002	SHADOW DIAGRAM - 12 PM
DA21-003	SHADOW DIAGRAM - 03 PM
DA29-001	HEIGHT PLANE DIAGRAM



northern
beaches
council

THIS PLAN IS TO BE READ IN
CONJUNCTION WITH
THE CONDITIONS OF DEVELOPMENT
CONSENT

MOD2022/0059

<div>IMPORTANT NOTES: Do not scale from drawings. All dimensions to be checked on site before commencement of work. All discrepancies to be brought to the attention of the Architect. Larger scale drawings and written dimensions take preference. This drawing is copyright and the property of the author, and must not be retained, copied or used without the express authority of KND ARCHITECTS. LTD. is KND ARCHITECTS.</div> <div>FOR REVIEW</div>	REV	DATE	DESCRIPTION	BY	<div>KND ARCHITECTS</div> <div>KnD Architects Pty Ltd 45 Bainton Crescent, Melba, ACT 2615 Australia P +61 413 047 299 P +61 412 510 932 E info@kndarchitects.com.au www.kndarchitects.com.au NSW Nom Arch - Pav Dunski (11381) D+BP Reg's 2021 - DEP0001677 ACN 643 817 985</div>	CLIENT MONA VALE 3 PTY LTD		DRAWING TITLE COVER SHEET			
	A	21/12/2021	ISSUED FOR S4.55 APPROVAL	LK		PROJECT ALAYA APARTMENTS (SENIORS LIVING) 1793, 1795, 1797 PITTWATER ROAD + 38 PARK ST, MONA VALE NSW		SCALE @ A3 NTS	DATE 02/08/2021	DRAWN TN	CHECKED LK
						JOB 21011		DRAWING DA00-001	REVISION A		



THIS PLAN IS TO BE READ IN
CONJUNCTION WITH
THE CONDITIONS OF DEVELOPMENT
CONSENT

MOD2022/0059

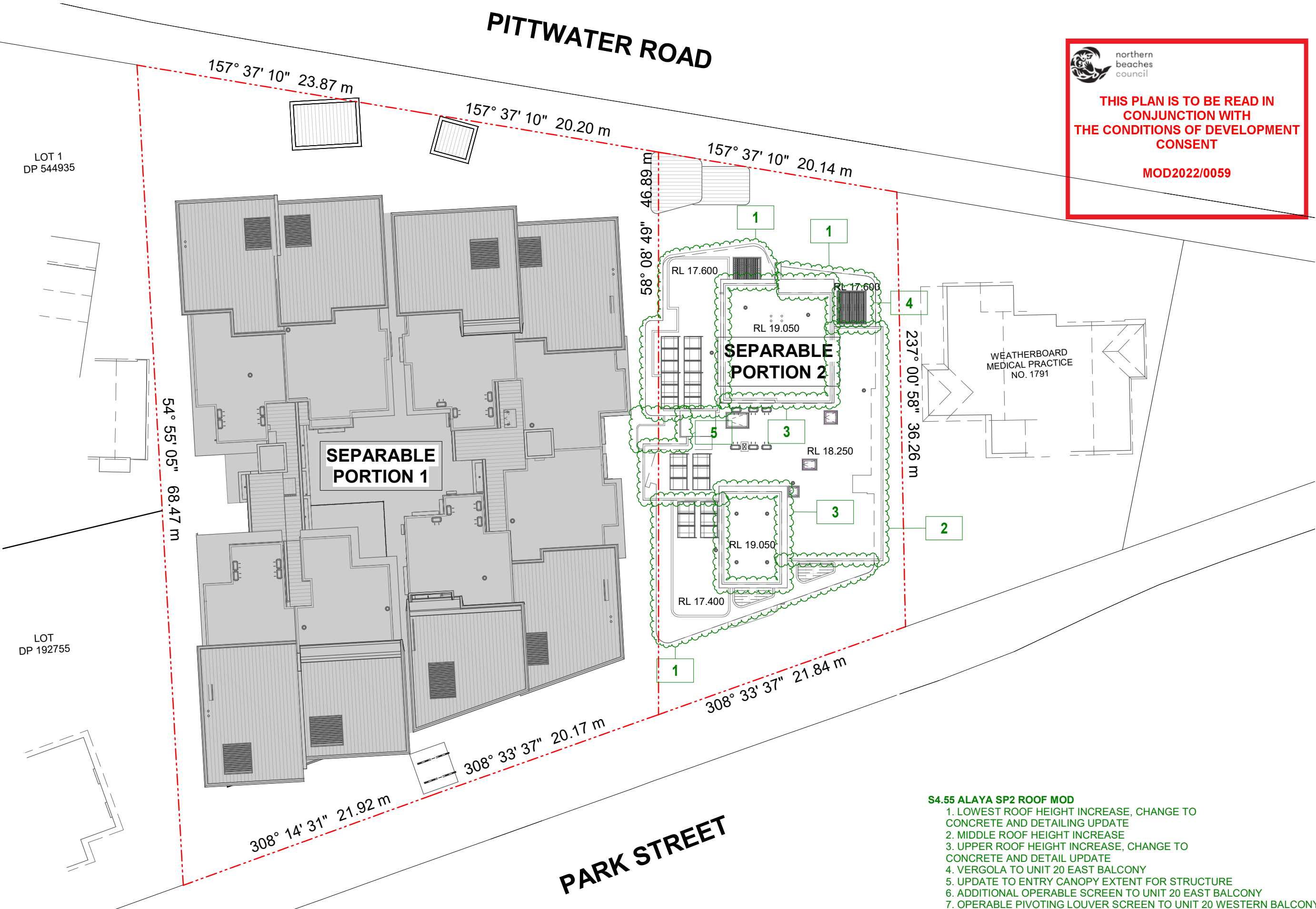

- S4.55 ALAYA SP2 ROOF MOD**
- 1. LOWEST ROOF HEIGHT INCREASE, CHANGE TO CONCRETE AND DETAILING UPDATE
 - 2. MIDDLE ROOF HEIGHT INCREASE
 - 3. UPPER ROOF HEIGHT INCREASE, CHANGE TO CONCRETE AND DETAIL UPDATE
 - 4. VERGOLA TO UNIT 20 EAST BALCONY
 - 5. UPDATE TO ENTRY CANOPY EXTENT FOR STRUCTURE
 - 6. ADDITIONAL OPERABLE SCREEN TO UNIT 20 EAST BALCONY
 - 7. OPERABLE PIVOTING LOUVER SCREEN TO UNIT 20 WESTERN BALCONY

<div>IMPORTANT NOTES: Do not scale from drawings. All dimensions to be checked on site before commencement of work. All discrepancies to be brought to the attention of the Architect. Larger scale drawings and written dimensions take preference. This drawing is copyright and the property of the author, and must not be retained, copied or used without the express authority of KHLIAT AND DUNSKI PTY. LTD. ta KND ARCHITECTS.</div> <div>FOR REVIEW</div>	REV	DATE	DESCRIPTION	BY	CLIENT:	<div>KEYPLAN</div> <div></div> <div></div> <div>KnD Architects Pty Ltd 45 Bainton Crescent, Melba, ACT 2615 Australia P +61 413 047 299 P +61 412 510 932 E info@kndarchitects.com.au www.kndarchitects.com.au NSW Nom Arch - Pav Dunski (11381) D+BP Reg's 2021 - DEP0001677 ACN 643 817 985</div> <div></div>	CLIENT MONA VALE 3 PTY LTD		DRAWING TITLE OVERALL PLAN - ROOF PLAN			
	PROJECT ALAYA APARTMENTS (SENIORS LIVING) 1793, 1795, 1797 PITTWATER ROAD + 38 PARK ST, MONA VALE NSW		SCALE @ A3 1 : 300	DATE 02/08/2021	DRAWN TN		CHECKED LK	JOB 21011	DRAWING DA01-101	REVISION A		

- S4.55 ALAYA SP2 ROOF MOD**
1. LOWEST ROOF HEIGHT INCREASE, CHANGE TO CONCRETE AND DETAILING UPDATE
 2. MIDDLE ROOF HEIGHT INCREASE
 3. UPPER ROOF HEIGHT INCREASE, CHANGE TO CONCRETE AND DETAIL UPDATE
 4. VERGOLA TO UNIT 20 EAST BALCONY
 5. UPDATE TO ENTRY CANOPY EXTENT FOR STRUCTURE
 6. ADDITIONAL OPERABLE SCREEN TO UNIT 20 EAST BALCONY
 7. OPERABLE PIVOTING LOUVER SCREEN TO UNIT 20 WESTERN BALCONY



THIS PLAN IS TO BE READ IN
CONJUNCTION WITH
THE CONDITIONS OF DEVELOPMENT
CONSENT

MOD2022/0059

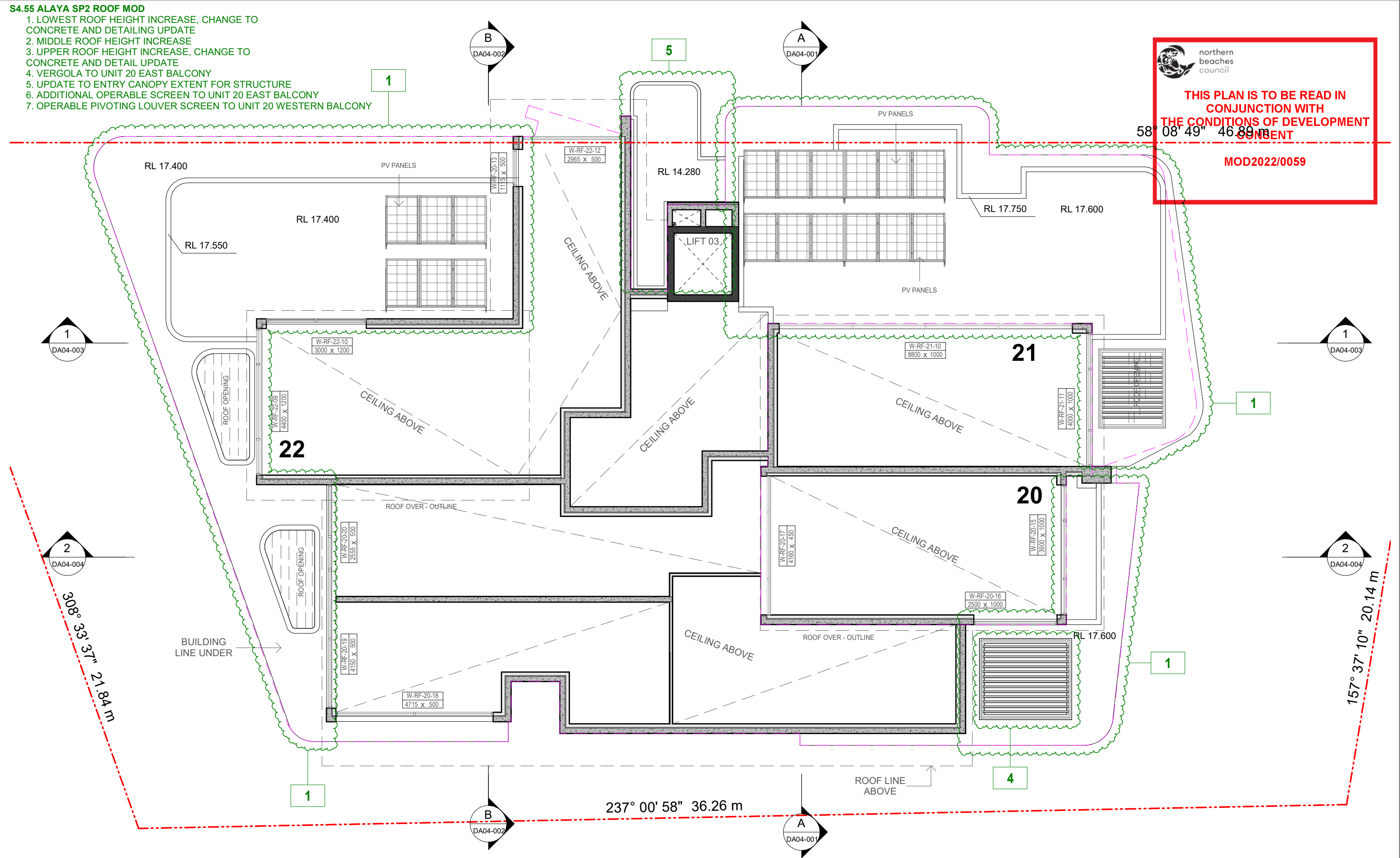

IMPORTANT NOTES:
Do not scale from drawings. All dimensions to be checked on site before commencement of work. All discrepancies to be brought to the attention of the Architect. Larger scale drawings and written dimensions take preference. This drawing is copyright and the property of the author, and must not be retained, copied or used without the express authority of KND ARCHITECTS.
FOR REVIEW

REV	DATE	DESCRIPTION
A	21/12/2021	ISSUED FOR S4.55 APPROVAL

BY
LK

CLIENT:

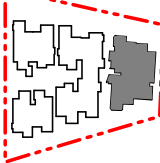

KND
ARCHITECTS

KnD Architects Pty Ltd
45 Bainton Crescent, Melba, ACT 2615
Australia
P +61 413 047 299 P +61 412 510 932
E info@kndarchitects.com.au
www.kndarchitects.com.au
NSW Nom Arch - Pav Dunski (11381)
D+BP Reg's 2021 - DEP0001677
ACN 643 817 985

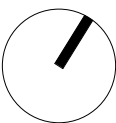

CLIENT
MONA VALE 3 PTY LTD

PROJECT
ALAYA APARTMENTS (SENIORS LIVING)
1793, 1795, 1797 PITTWATER ROAD + 38
PARK ST, MONA VALE NSW

DRAWING TITLE
LOWER ROOF PLAN -SP2

SCALE @ A3 1 : 100	DATE 02/08/2021	DRAWN TN	CHECKED LK
JOB 21011	DRAWING DA02-001	REVISION A	

- S4.55 ALAYA SP2 ROOF MOD**
- 1. LOWEST ROOF HEIGHT INCREASE, CHANGE TO CONCRETE AND DETAILING UPDATE
 - 2. MIDDLE ROOF HEIGHT INCREASE
 - 3. UPPER ROOF HEIGHT INCREASE, CHANGE TO CONCRETE AND DETAIL UPDATE
 - 4. VERGOLA TO UNIT 20 EAST BALCONY
 - 5. UPDATE TO ENTRY CANOPY EXTENT FOR STRUCTURE
 - 6. ADDITIONAL OPERABLE SCREEN TO UNIT 20 EAST BALCONY
 - 7. OPERABLE PIVOTING LOUVER SCREEN TO UNIT 20 WESTERN BALCONY



THIS PLAN IS TO BE READ IN CONJUNCTION WITH THE CONDITIONS OF DEVELOPMENT CONSENT

58° 08' 49" MOD2022/0059 46.89 m

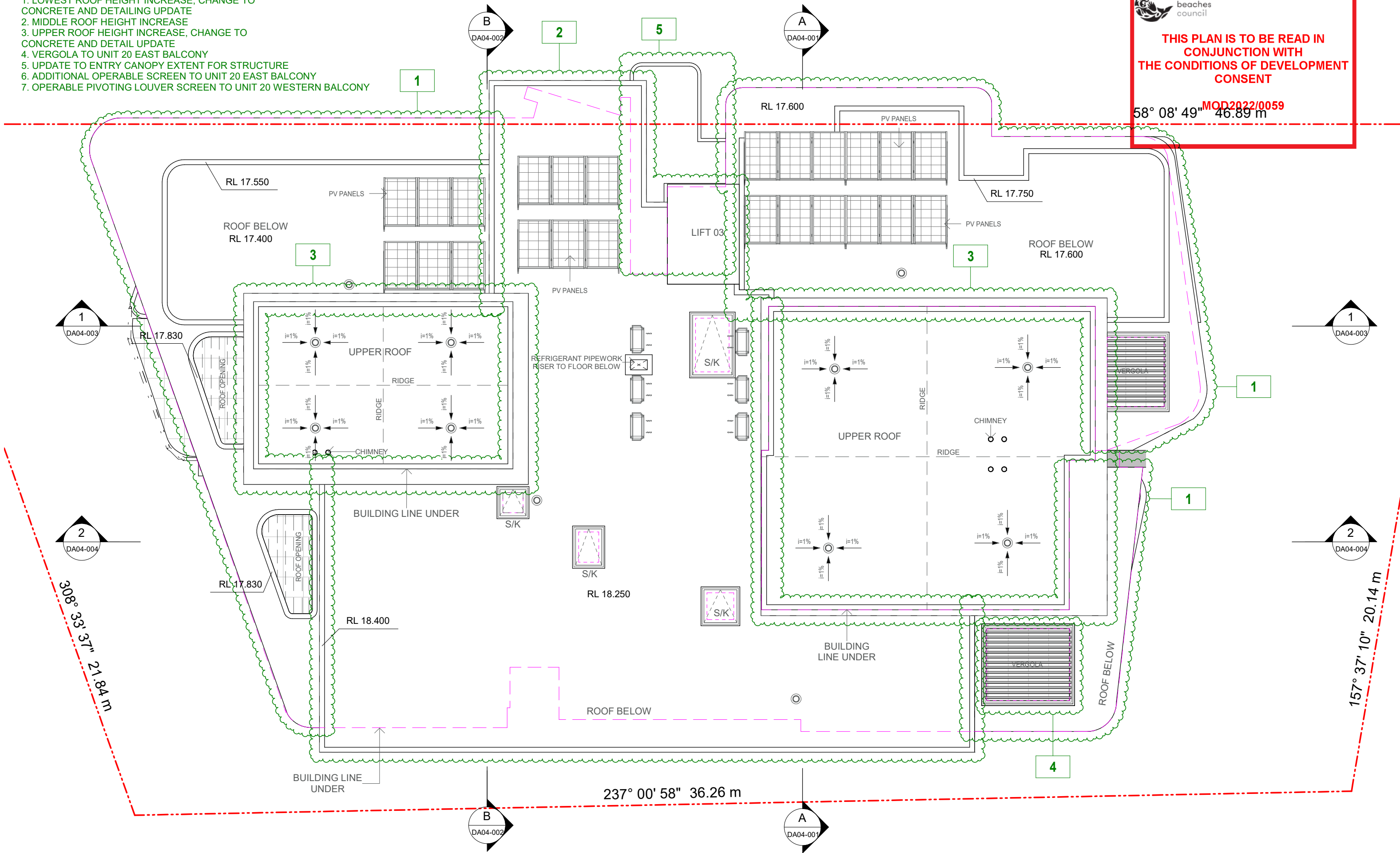

<div>IMPORTANT NOTES: Do not scale from drawings. All dimensions to be checked on site before commencement of work. All discrepancies to be brought to the attention of the Architect. Larger scale drawings and written dimensions take preference. This drawing is copyright and the property of the author, and must not be retained, copied or used without the express authority of KHLIAT AND DUNSKI PTY. LTD. ta KND ARCHITECTS.</div> <div>FOR REVIEW</div>	REV	DATE	DESCRIPTION	BY	CLIENT:	<div></div> <div></div> <div><p>KnD Architects Pty Ltd 45 Bainton Crescent, Melba, ACT 2615 Australia P +61 413 047 299 P +61 412 510 932 E info@kndarchitects.com.au www.kndarchitects.com.au NSW Nom Arch - Pav Dunski (11381) D+BP Reg's 2021 - DEP0001677 ACN 643 817 985</p></div>	<div></div>	CLIENT MONA VALE 3 PTY LTD		DRAWING TITLE ROOF PLAN - SP2			
	PROJECT ALAYA APARTMENTS (SENIORS LIVING) 1793, 1795, 1797 PITTWATER ROAD + 38 PARK ST, MONA VALE NSW		SCALE @ A3 1 : 100	DATE 02/08/2021	DRAWN TN			CHECKED LK					
	JOB 21011		DRAWING DA02-002		REVISION A								

- S4.55 ALAYA SP2 ROOF MOD**
- 1. LOWEST ROOF HEIGHT INCREASE, CHANGE TO CONCRETE AND DETAILING UPDATE
 - 2. MIDDLE ROOF HEIGHT INCREASE
 - 3. UPPER ROOF HEIGHT INCREASE, CHANGE TO CONCRETE AND DETAIL UPDATE
 - 4. VERGOLA TO UNIT 20 EAST BALCONY
 - 5. UPDATE TO ENTRY CANOPY EXTENT FOR STRUCTURE
 - 6. ADDITIONAL OPERABLE SCREEN TO UNIT 20 EAST BALCONY
 - 7. OPERABLE PIVOTING LOUVER SCREEN TO UNIT 20 WESTERN BALCONY



northern
beaches
council

THIS PLAN IS TO BE READ IN
CONJUNCTION WITH
THE CONDITIONS OF DEVELOPMENT
CONSENT

MOD2022/0059

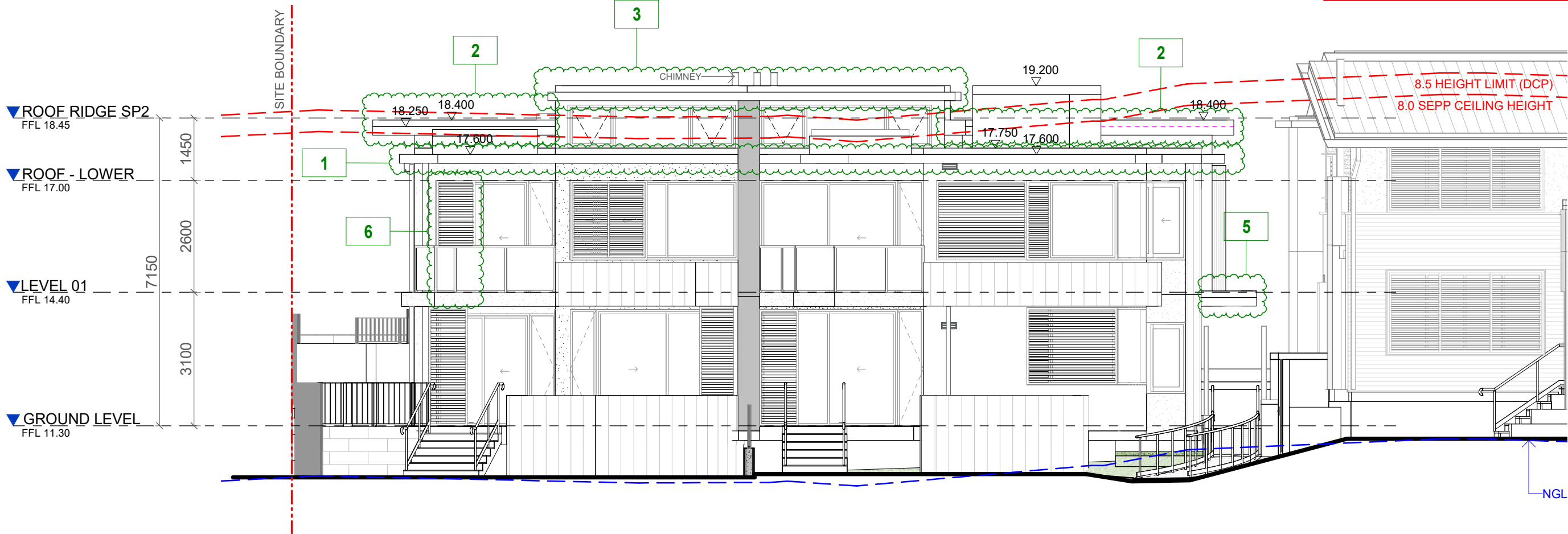

<div>IMPORTANT NOTES: Do not scale from drawings. All dimensions to be checked on site before commencement of work. All discrepancies to be brought to the attention of the Architect. Larger scale drawings and written dimensions take preference. This drawing is copyright and the property of the author, and must not be retained, copied or used without the express authority of KHLIAT AND DUNSKI PTY. LTD. ta KND ARCHITECTS.</div> <div>FOR REVIEW</div>	REV	DATE	DESCRIPTION	BY	CLIENT:	<div><div>KnD Architects Pty Ltd 45 Bainton Crescent, Melba, ACT 2615 Australia P +61 413 047 299 P +61 412 510 932 E info@kndarchitects.com.au www.kndarchitects.com.au NSW Nom Arch - Pav Dunski (11381) D+BP Reg's 2021 - DEP0001677 ACN 643 817 985</div></div>	CLIENT MONA VALE 3 PTY LTD		DRAWING TITLE EAST ELEVATIONS - SP2			
	PROJECT ALAYA APARTMENTS (SENIORS LIVING) 1793, 1795, 1797 PITTWATER ROAD + 38 PARK ST, MONA VALE NSW						SCALE @ A3 1 : 100	DATE 02/08/2021	DRAWN TN	CHECKED LK		
	JOB 21011		DRAWING DA03-001		REVISION A							

- S4.55 ALAYA SP2 ROOF MOD**
- 1. LOWEST ROOF HEIGHT INCREASE, CHANGE TO CONCRETE AND DETAILING UPDATE
 - 2. MIDDLE ROOF HEIGHT INCREASE
 - 3. UPPER ROOF HEIGHT INCREASE, CHANGE TO CONCRETE AND DETAIL UPDATE
 - 4. VERGOLA TO UNIT 20 EAST BALCONY
 - 5. UPDATE TO ENTRY CANOPY EXTENT FOR STRUCTURE
 - 6. ADDITIONAL OPERABLE SCREEN TO UNIT 20 EAST BALCONY
 - 7. OPERABLE PIVOTING LOUVER SCREEN TO UNIT 20 WESTERN BALCONY



**THIS PLAN IS TO BE READ IN
CONJUNCTION WITH
THE CONDITIONS OF DEVELOPMENT
CONSENT**

MOD2022/0059

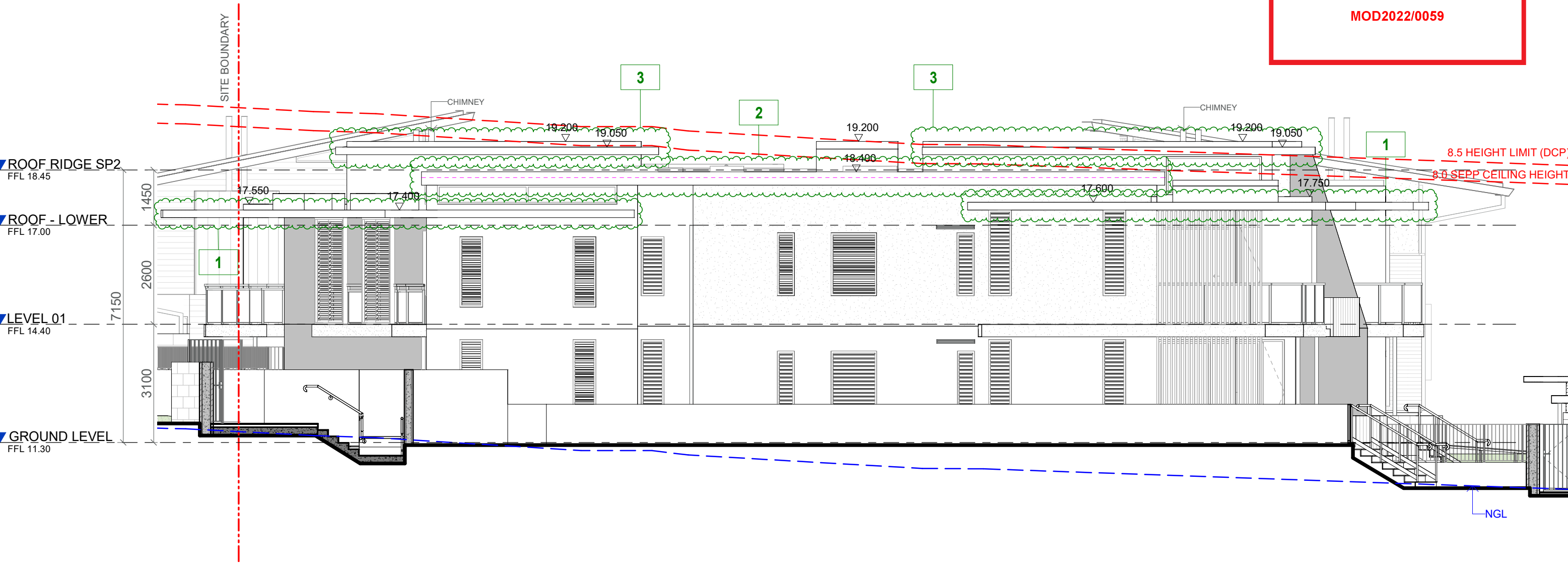

<div>IMPORTANT NOTES: Do not scale from drawings. All dimensions to be checked on site before commencement of work. All discrepancies to be brought to the attention of the Architect. Larger scale drawings and written dimensions take preference. This drawing is copyright and the property of the author, and must not be retained, copied or used without the express authority of KHLIAT AND DUNSKI PTY. LTD. ta KND ARCHITECTS.</div> <div>FOR REVIEW</div>	REV A	DATE 21/12/2021	DESCRIPTION ISSUED FOR S4.55 APPROVAL	BY LK	CLIENT: <div><div>KEY PLAN</div></div> <div><div>KnD Architects Pty Ltd 45 Bainton Crescent, Melba, ACT 2615 Australia P +61 413 047 299 P +61 412 510 932 E info@kndarchitects.com.au www.kndarchitects.com.au NSW Nom Arch - Pav Dunski (11381) D+BP Reg's 2021 - DEP0001677 ACN 643 817 985</div></div>	CLIENT MONA VALE 3 PTY LTD		DRAWING TITLE SOUTH ELEVATIONS - SP2			
	PROJECT ALAYA APARTMENTS (SENIORS LIVING) 1793, 1795, 1797 PITTWATER ROAD + 38 PARK ST, MONA VALE NSW				SCALE @ A3 1 : 100	DATE 02/08/2021	DRAWN TN	CHECKED LK			
	JOB 21011		DRAWING DA03-002		REVISION A						

1. LOWEST ROOF HEIGHT INCREASE, CHANGE TO CONCRETE AND DETAILING UPDATE
2. MIDDLE ROOF HEIGHT INCREASE
3. UPPER ROOF HEIGHT INCREASE, CHANGE TO CONCRETE AND DETAIL UPDATE
4. VERGOLA TO UNIT 20 EAST BALCONY
5. UPDATE TO ENTRY CANOPY EXTENT FOR STRUCTURE
6. ADDITIONAL OPERABLE SCREEN TO UNIT 20 EAST BALCONY
7. OPERABLE PIVOTING LOUVER SCREEN TO UNIT 20 WESTERN BALCONY

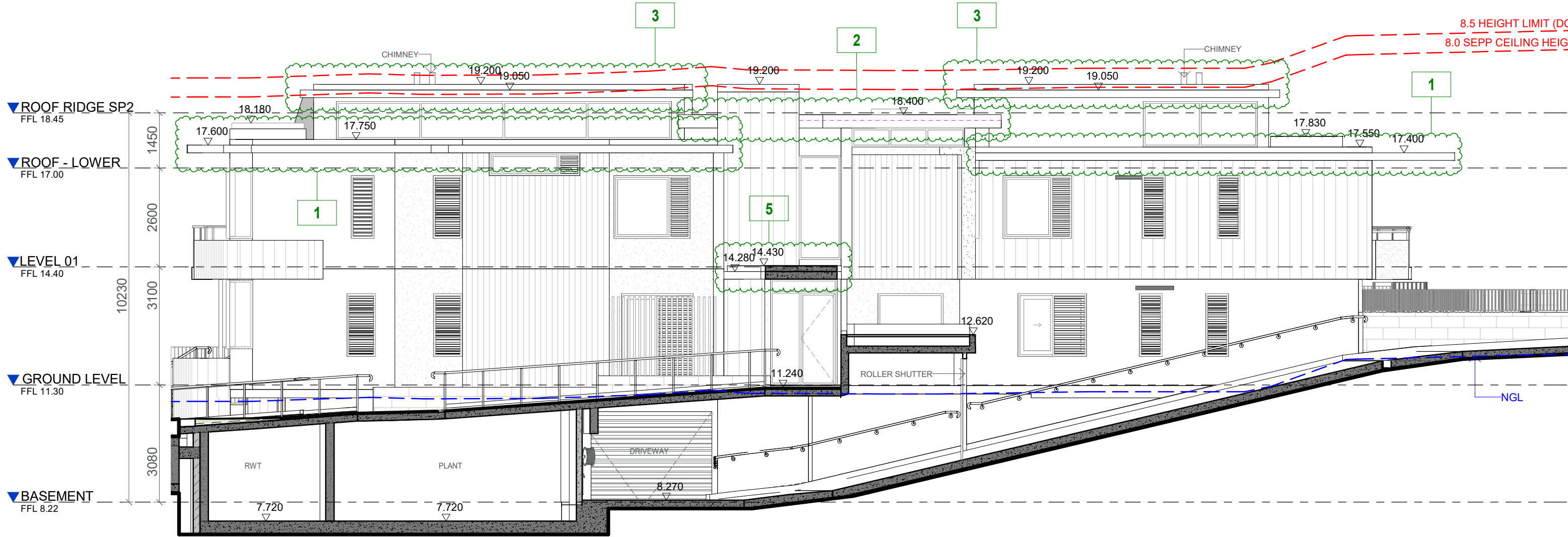

<div>IMPORTANT NOTES: Do not scale from drawings. All dimensions to be checked on site before commencement of work. All discrepancies to be brought to the attention of the Architect. Larger scale drawings and written dimensions take preference. This drawing is copyright and the property of the author, and must not be retained, copied or used without the express authority of KHLIAT AND DUNSKI PTY. LTD. ta KND ARCHITECTS.</div> <div>FOR REVIEW</div>	REV	DATE	DESCRIPTION	BY	CLIENT:	<div></div> <div></div> <div>KnD Architects Pty Ltd 45 Bainton Crescent, Melba, ACT 2615 Australia P +61 413 047 299 P +61 412 510 932 E info@kndarchitects.com.au www.kndarchitects.com.au NSW Nom Arch - Pav Dunski (11381) D+BP Reg's 2021 - DEP0001677 ACN 643 817 985</div>	CLIENT MONA VALE 3 PTY LTD		DRAWING TITLE NORTH ELEVATIONS - SP2			
	PROJECT ALAYA APARTMENTS (SENIORS LIVING) 1793, 1795, 1797 PITTWATER ROAD + 38 PARK ST, MONA VALE NSW		SCALE @ A3 1 : 100	DATE 02/08/2021	DRAWN TN		CHECKED LK					
	JOB 21011	DRAWING DA03-003		REVISION A								

- S4.55 ALAYA SP2 ROOF MOD**
- 1. LOWEST ROOF HEIGHT INCREASE, CHANGE TO CONCRETE AND DETAILING UPDATE
 - 2. MIDDLE ROOF HEIGHT INCREASE
 - 3. UPPER ROOF HEIGHT INCREASE, CHANGE TO CONCRETE AND DETAIL UPDATE
 - 4. VERGOLA TO UNIT 20 EAST BALCONY
 - 5. UPDATE TO ENTRY CANOPY EXTENT FOR STRUCTURE
 - 6. ADDITIONAL OPERABLE SCREEN TO UNIT 20 EAST BALCONY
 - 7. OPERABLE PIVOTING LOUVER SCREEN TO UNIT 20 WESTERN BALCONY



THIS PLAN IS TO BE READ IN
CONJUNCTION WITH
THE CONDITIONS OF DEVELOPMENT
CONSENT

MOD2022/0059

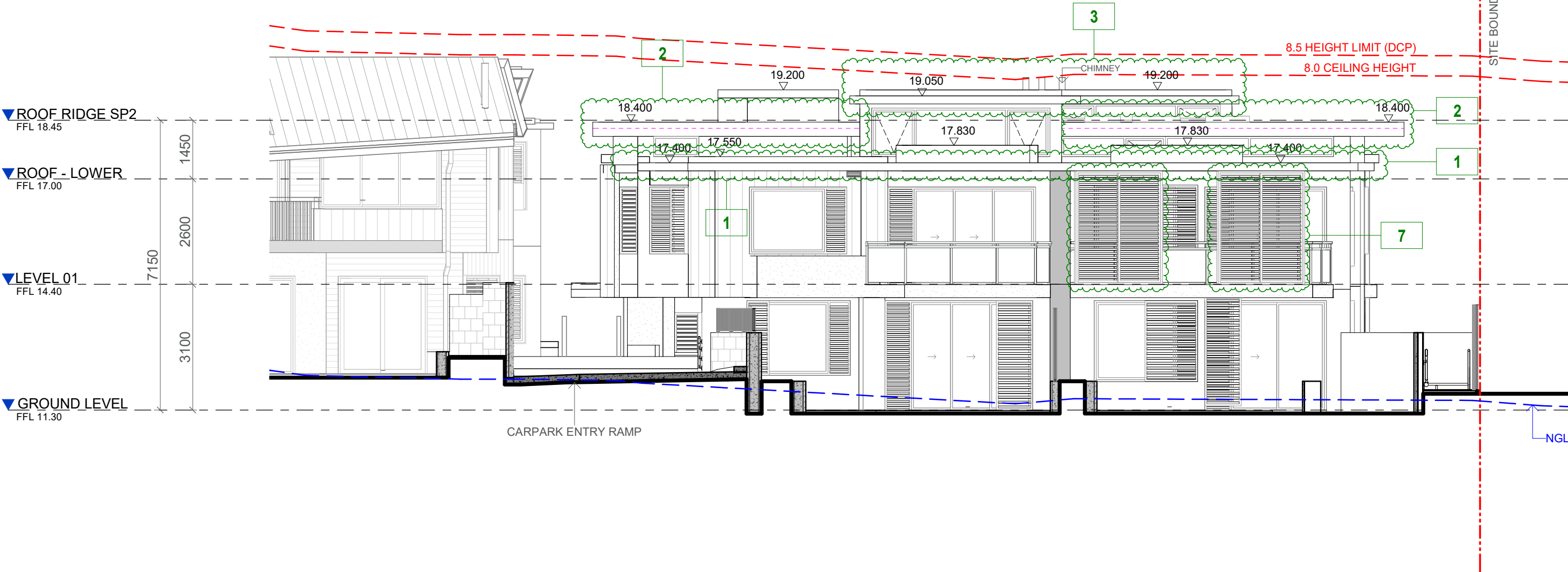

<div>IMPORTANT NOTES: Do not scale from drawings. All dimensions to be checked on site before commencement of work. All discrepancies to be brought to the attention of the Architect. Larger scale drawings and written dimensions take preference. This drawing is copyright and the property of the author, and must not be retained, copied or used without the express authority of KHLIAT AND DUNSKI PTY. LTD. ta KND ARCHITECTS.</div> <div>FOR REVIEW</div>	REV A	DATE 21/12/2021	DESCRIPTION ISSUED FOR S4.55 APPROVAL	BY LK	CLIENT: <div><div>KEYPLAN</div></div> <div><div>KnD Architects Pty Ltd 45 Bainton Crescent, Melba, ACT 2615 Australia P +61 413 047 299 P +61 412 510 932 E info@kndarchitects.com.au www.kndarchitects.com.au NSW Nom Arch - Pav Dunski (11381) D+BP Reg's 2021 - DEP0001677 ACN 643 817 985</div></div>	CLIENT MONA VALE 3 PTY LTD		DRAWING TITLE WEST ELEVATIONS - SP2			
	PROJECT ALAYA APARTMENTS (SENIORS LIVING) 1793, 1795, 1797 PITTWATER ROAD + 38 PARK ST, MONA VALE NSW		SCALE @ A3 1 : 100	DATE 02/08/2021	DRAWN TN	CHECKED LK					
	JOB 21011	DRAWING DA03-004		REVISION A							

- S4.55 ALAYA SP2 ROOF MOD**
- 1. LOWEST ROOF HEIGHT INCREASE, CHANGE TO CONCRETE AND DETAILING UPDATE
 - 2. MIDDLE ROOF HEIGHT INCREASE
 - 3. UPPER ROOF HEIGHT INCREASE, CHANGE TO CONCRETE AND DETAIL UPDATE
 - 4. VERGOLA TO UNIT 20 EAST BALCONY
 - 5. UPDATE TO ENTRY CANOPY EXTENT FOR STRUCTURE
 - 6. ADDITIONAL OPERABLE SCREEN TO UNIT 20 EAST BALCONY
 - 7. OPERABLE PIVOTING LOUVER SCREEN TO UNIT 20 WESTERN BALCONY



**THIS PLAN IS TO BE READ IN
CONJUNCTION WITH
THE CONDITIONS OF DEVELOPMENT
CONSENT**

MOD2022/0059

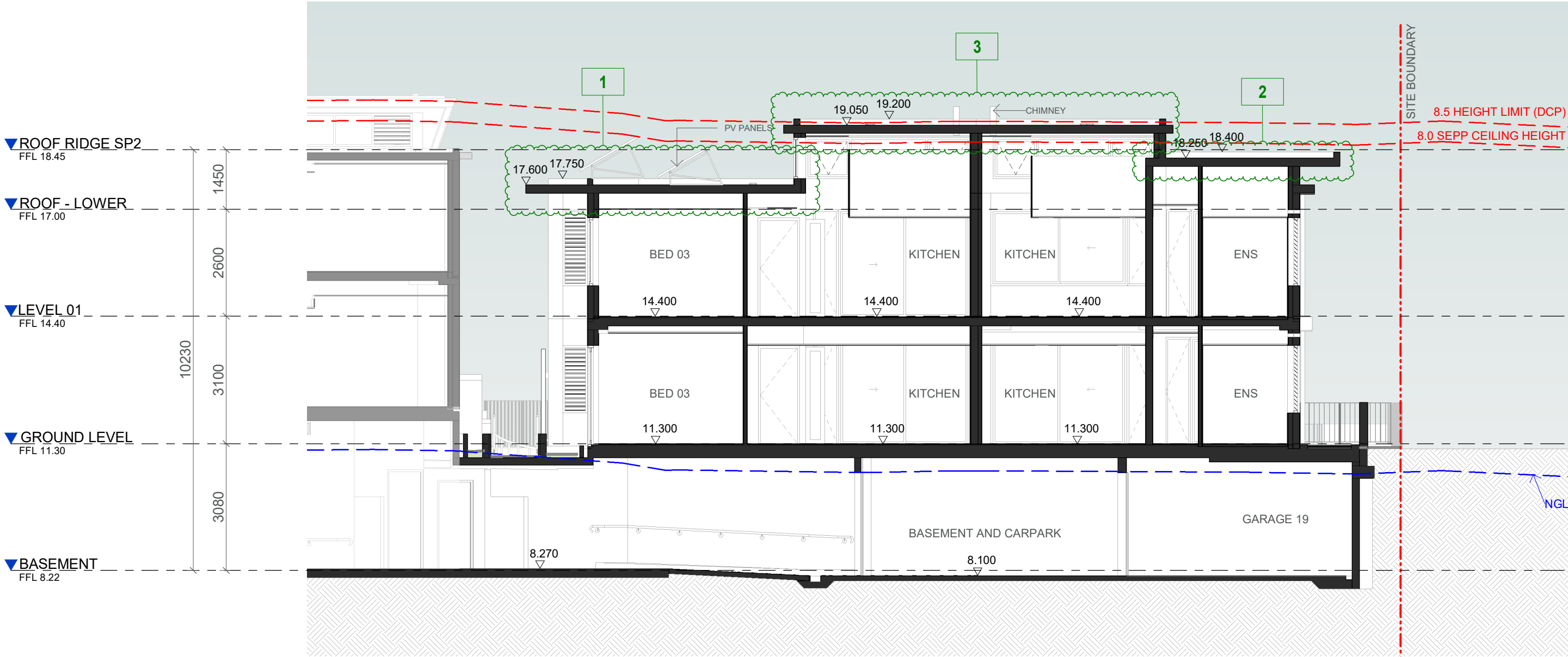

<div>IMPORTANT NOTES: Do not scale from drawings. All dimensions to be checked on site before commencement of work. All discrepancies to be brought to the attention of the Architect. Larger scale drawings and written dimensions take preference. This drawing is copyright and the property of the author, and must not be retained, copied or used without the express authority of KHLIAT AND DUNSKI PTY. LTD. ta KND ARCHITECTS.</div> <div>FOR REVIEW</div>	REV	DATE	DESCRIPTION	BY	CLIENT:	<div><div>KnD Architects Pty Ltd 45 Bainton Crescent, Melba, ACT 2615 Australia P +61 413 047 299 P +61 412 510 932 E info@kndarchitects.com.au www.kndarchitects.com.au NSW Nom Arch - Pav Dunski (11381) D+BP Reg's 2021 - DEP0001677 ACN 643 817 985</div></div>	CLIENT MONA VALE 3 PTY LTD		DRAWING TITLE SECTION A			
	PROJECT ALAYA APARTMENTS (SENIORS LIVING) 1793, 1795, 1797 PITTWATER ROAD + 38 PARK ST, MONA VALE NSW							SCALE @ A3 1 : 100	DATE 02/08/2021	DRAWN TN	CHECKED LK	
	JOB 21011							DRAWING DA04-001		REVISION A		

- S4.55 ALAYA SP2 ROOF MOD**
- 1. LOWEST ROOF HEIGHT INCREASE, CHANGE TO CONCRETE AND DETAILING UPDATE
 - 2. MIDDLE ROOF HEIGHT INCREASE
 - 3. UPPER ROOF HEIGHT INCREASE, CHANGE TO CONCRETE AND DETAIL UPDATE
 - 4. VERGOLA TO UNIT 20 EAST BALCONY
 - 5. UPDATE TO ENTRY CANOPY EXTENT FOR STRUCTURE
 - 6. ADDITIONAL OPERABLE SCREEN TO UNIT 20 EAST BALCONY
 - 7. OPERABLE PIVOTING LOUVER SCREEN TO UNIT 20 WESTERN BALCONY



northern
beaches
council

THIS PLAN IS TO BE READ IN
CONJUNCTION WITH
THE CONDITIONS OF DEVELOPMENT
CONSENT

MOD2022/0059

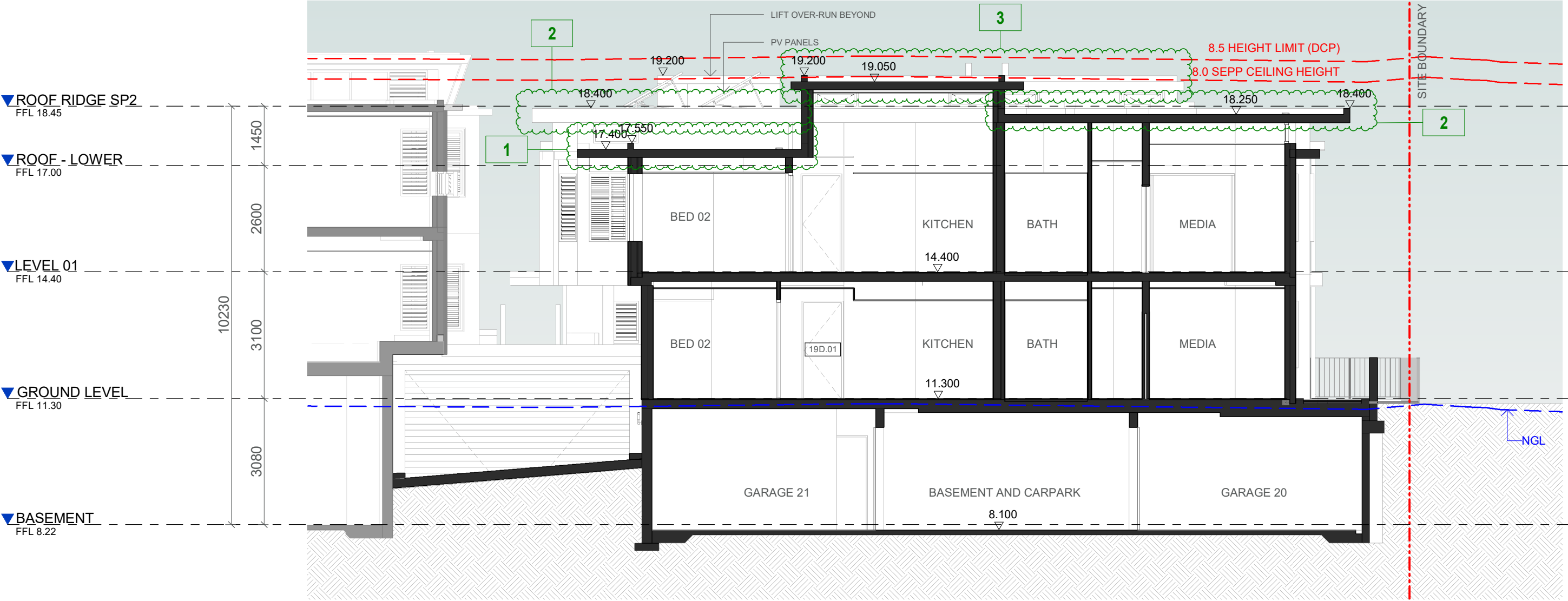

<div>IMPORTANT NOTES: Do not scale from drawings. All dimensions to be checked on site before commencement of work. All discrepancies to be brought to the attention of the Architect. Larger scale drawings and written dimensions take preference. This drawing is copyright and the property of the author, and must not be retained, copied or used without the express authority of KND ARCHITECTS. LTD. is KND ARCHITECTS.</div> <div>FOR REVIEW</div>	REV	DATE	DESCRIPTION	BY	CLIENT:	KEYPLAN	<div>KnD Architects Pty Ltd 45 Bainton Crescent, Melba, ACT 2615 Australia P +61 413 047 299 P +61 412 510 932 E info@kndarchitects.com.au www.kndarchitects.com.au NSW Nom Arch - Pav Dunski (11381) D+BP Reg's 2021 - DEP0001677 ACN 643 817 985</div>	CLIENT MONA VALE 3 PTY LTD	DRAWING TITLE SECTION B				
	A	21/12/2021	ISSUED FOR S4.55 APPROVAL	LK					PROJECT ALAYA APARTMENTS (SENIORS LIVING) 1793, 1795, 1797 PITTWATER ROAD + 38 PARK ST, MONA VALE NSW	SCALE @ A3 1 : 100	DATE 02/08/2021	DRAWN TN	CHECKED LK
										JOB 21011	DRAWING DA04-002	REVISION A	

- S4.55 ALAYA SP2 ROOF MOD**
- 1. LOWEST ROOF HEIGHT INCREASE, CHANGE TO CONCRETE AND DETAILING UPDATE
 - 2. MIDDLE ROOF HEIGHT INCREASE
 - 3. UPPER ROOF HEIGHT INCREASE, CHANGE TO CONCRETE AND DETAIL UPDATE
 - 4. VERGOLA TO UNIT 20 EAST BALCONY
 - 5. UPDATE TO ENTRY CANOPY EXTENT FOR STRUCTURE
 - 6. ADDITIONAL OPERABLE SCREEN TO UNIT 20 EAST BALCONY
 - 7. OPERABLE PIVOTING LOUVER SCREEN TO UNIT 20 WESTERN BALCONY



northern
beaches
council

**THIS PLAN IS TO BE READ IN
CONJUNCTION WITH
THE CONDITIONS OF DEVELOPMENT
CONSENT**

MOD2022/0059

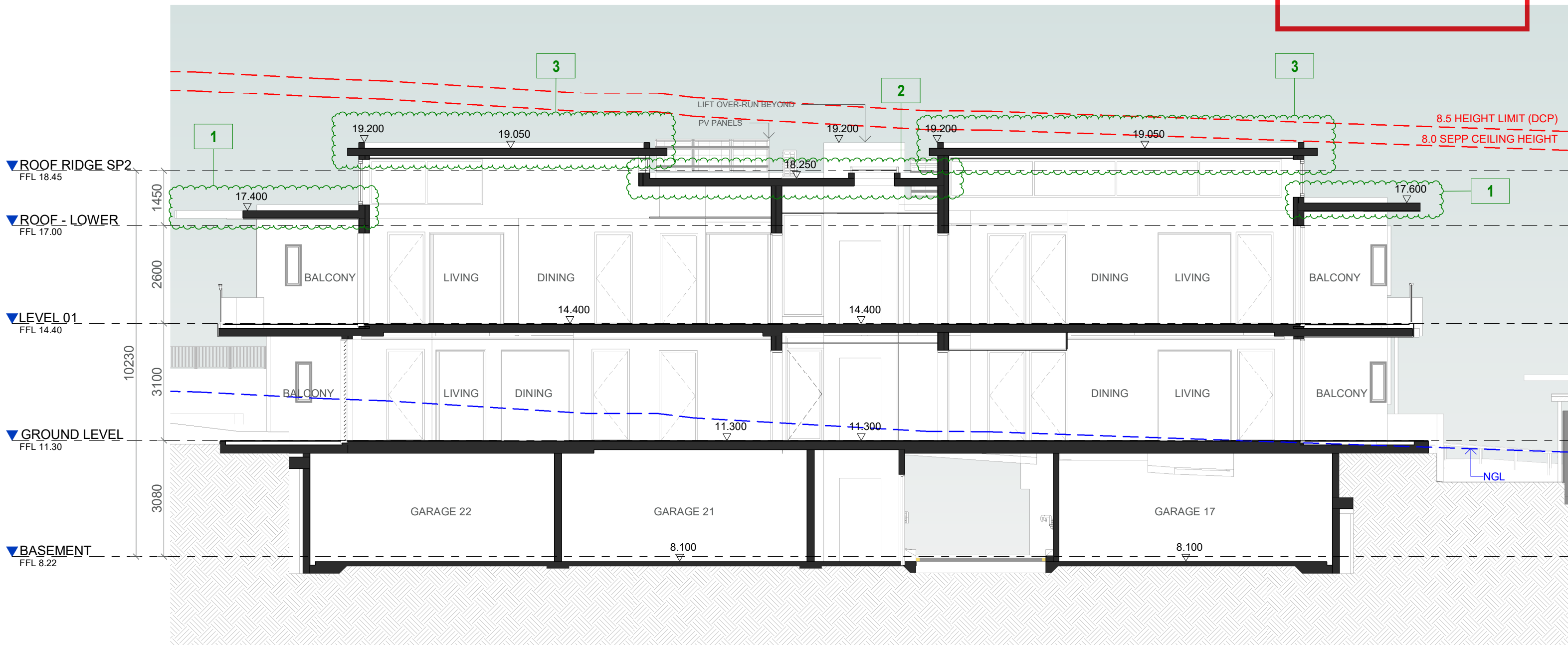

<div>IMPORTANT NOTES: Do not scale from drawings. All dimensions to be checked on site before commencement of work. All discrepancies to be brought to the attention of the Architect. Larger scale drawings and written dimensions take preference. This drawing is copyright and the property of the author, and must not be retained, copied or used without the express authority of KHLIAT AND DUNSKI PTY. LTD. ta KND ARCHITECTS.</div> <div>FOR REVIEW</div>	REV	DATE	DESCRIPTION	BY	CLIENT:	<div><div>KnD Architects Pty Ltd 45 Bainton Crescent, Melba, ACT 2615 Australia P +61 413 047 299 P +61 412 510 932 E info@kndarchitects.com.au www.kndarchitects.com.au NSW Nom Arch - Pav Dunski (11381) D+BP Reg's 2021 - DEP0001677 ACN 643 817 985</div></div>	CLIENT MONA VALE 3 PTY LTD		DRAWING TITLE SECTION 1			
	PROJECT ALAYA APARTMENTS (SENIORS LIVING) 1793, 1795, 1797 PITTWATER ROAD + 38 PARK ST, MONA VALE NSW		SCALE @ A3 1 : 100	DATE 02/08/2021	DRAWN Author		CHECKED Checker					
	JOB 21011	DRAWING DA04-003		REVISION A								

- S4.55 ALAYA SP2 ROOF MOD**
- 1. LOWEST ROOF HEIGHT INCREASE, CHANGE TO CONCRETE AND DETAILING UPDATE
 - 2. MIDDLE ROOF HEIGHT INCREASE
 - 3. UPPER ROOF HEIGHT INCREASE, CHANGE TO CONCRETE AND DETAIL UPDATE
 - 4. VERGOLA TO UNIT 20 EAST BALCONY
 - 5. UPDATE TO ENTRY CANOPY EXTENT FOR STRUCTURE
 - 6. ADDITIONAL OPERABLE SCREEN TO UNIT 20 EAST BALCONY
 - 7. OPERABLE PIVOTING LOUVER SCREEN TO UNIT 20 WESTERN BALCONY



northern
beaches
council

THIS PLAN IS TO BE READ IN
CONJUNCTION WITH
THE CONDITIONS OF DEVELOPMENT
CONSENT

MOD2022/0059

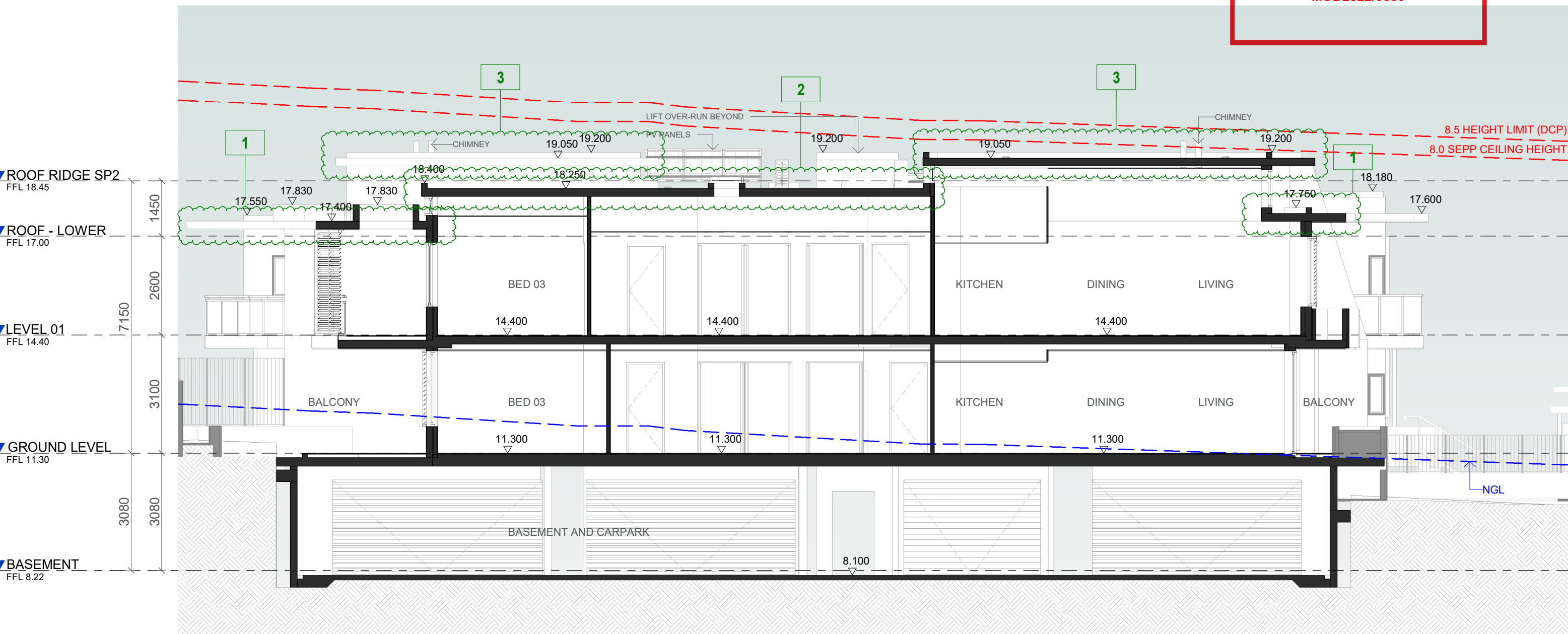

<div>IMPORTANT NOTES: Do not scale from drawings. All dimensions to be checked on site before commencement of work. All discrepancies to be brought to the attention of the Architect. Larger scale drawings and written dimensions take preference. This drawing is copyright and the property of the author, and must not be retained, copied or used without the express authority of KHLIAT AND DUNSKI PTY. LTD. ta KND ARCHITECTS.</div> <div>FOR REVIEW</div>	REV	DATE	DESCRIPTION	BY	CLIENT:	<div><div>KnD Architects Pty Ltd 45 Bainton Crescent, Melba, ACT 2615 Australia P +61 413 047 299 P +61 412 510 932 E info@kndarchitects.com.au www.kndarchitects.com.au NSW Nom Arch - Pav Dunski (11381) D+BP Reg's 2021 - DEP0001677 ACN 643 817 985</div></div>	CLIENT MONA VALE 3 PTY LTD		DRAWING TITLE SECTION 2			
	PROJECT ALAYA APARTMENTS (SENIORS LIVING) 1793, 1795, 1797 PITTWATER ROAD + 38 PARK ST, MONA VALE NSW		SCALE @ A3 1 : 100	DATE 02/08/2021	DRAWN TN		CHECKED LK					
	JOB 21011		DRAWING DA04-004		REVISION A							