



www.bushconaustralia.com.au - Email-info@bushconaustralia.com.au

PO Box 363 Balgowlah NSW 2093

Bush Fire Assessment Report

In relation to a proposed development at:

12 Goldsmith Avenue, Killarney Heights, NSW

This assessment has been prepared and certified by: Matthew Toghil. BPAD certified practitioner FPAA Accreditation No: BPAD31642 Report No: 12Gol-01 Date: 07/01/2020	
Architectural plans provided by:	Metricon Homes Job No: 704765 Dated: 03.10.2019

Table of Contents

Executive Summary	3
1. Description of the subject property.....	4
2. Development Proposal and Building Classification	5
3. Classification of the Vegetation on and surrounding the site	6
4. Assessment of effective slope	7
5. Access and Egress	7
6. Adequacy of water supply.....	7
7. Features that may mitigate the impact of a high intensity bushfire.....	7
8. Environmental impact of any proposed bushfire protection measures.....	7
9. Bushfire Risk Assessment.....	8
10. The extent to which the construction conforms or deviates from Chapter 7 of ‘Planning for Bushfire Protection 2018’	9
11. Recommendations	10
12. Summary	11
13. References.....	12

Executive Summary

The purpose of the report is to determine the category of bushfire attack and subsequent construction standard for the proposed new class 1a dwelling at No 12 Goldsmith Avenue, Killarney Heights, NSW.

The site had been identified as 'bush fire prone land' for the purpose of Section 146 of the *Environmental Planning and Assessment Act 1979* and the Legislative requirements for building on bush fire prone lands are applicable.

The proposed development is in infill development as defined within Chapter 7 of *Planning for Bushfire Protection 2018* and this report has been prepared in accordance with the requirements of Section 4.14 of the Environment Planning and Assessment Act.

This assessment includes an analysis of the hazard, threat and subsequent risk of the development proposal and provides recommendations that satisfy the Objective and Performance requirements of the Building Code of Australia, Planning for Bushfire Protection 2018 [PBP] and Australian Standard AS3959, 2018.

Following a site assessment, it was determined the distance of the development from the closest hazard would keep the Bushfire Attack Level (BAL) to BAL-Low, in accordance with the methodology described in PBP. The development also meets performance criteria as set out in chapter 7 of PBP in relation to APZ's, siting and design, construction standards, access and egress requirements, water and utility services and landscaping.

1. Description of the subject property

Property address: Lot 412 DP 216441, 12 Goldsmith Avenue, Killarney Heights

Local Government Area: Northern Beaches

The development site is a residential block on the eastern side of Goldsmith Avenue. The following sections 4-8 describe in detail the vegetation, slope, access and egress, availability of water supplies and environmental considerations for the site.

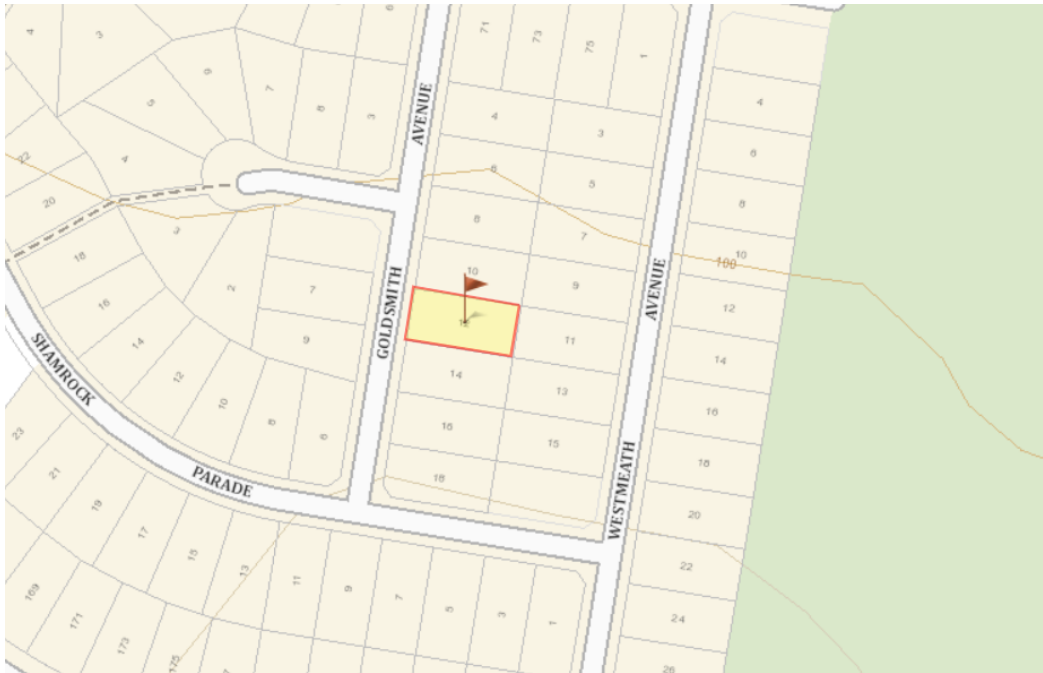

Figure 1: Location of the subject site

3. Classification of the Vegetation on and surrounding the site

The site is located within an existing residential subdivision. The site has been cleared and there is no threat from bushfire attack on the site. For the purpose of assessing the bushfire hazard to the new dwelling, there is an area of vegetation to the east, which is of significance.

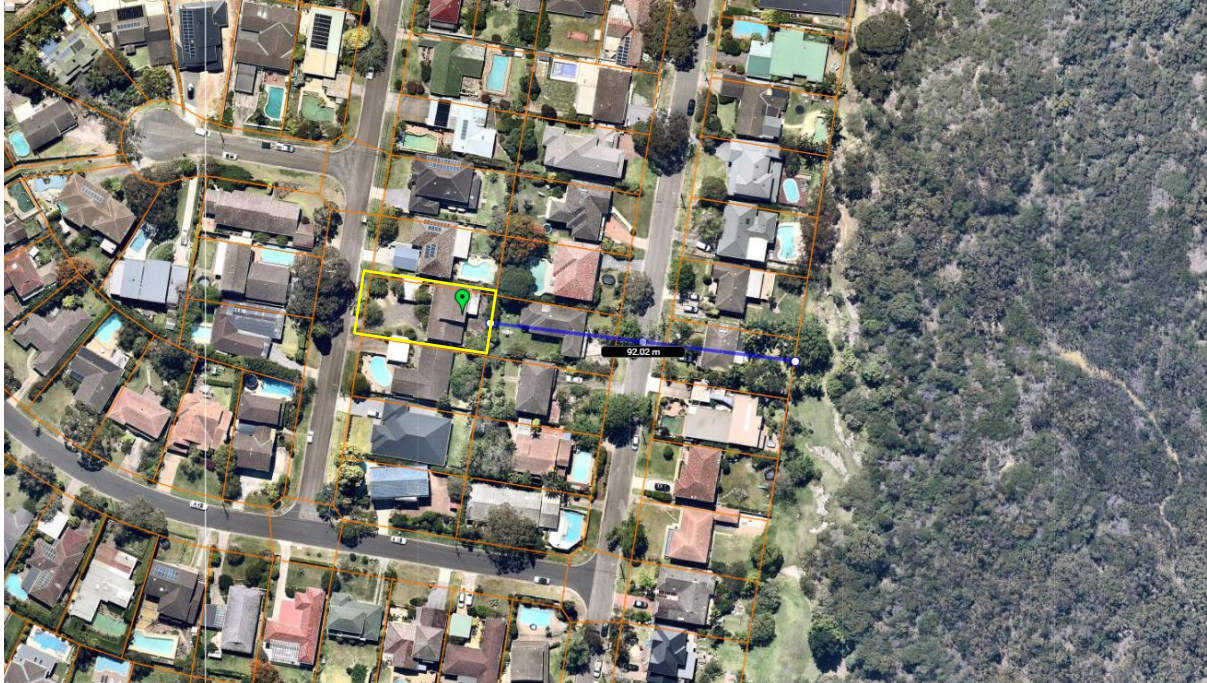

Figure 4: Aerial photo showing the location of the site and surrounding vegetation.

North: Properties to the north of the site are developed and maintained and there is no threat of bushfire attack from this direction for more than 100m.

East: 92.02m to the east of the site there is an area of vegetation that is considered a threat for bushfire attack to the site. With reference to PBP and the bushfire prone land map for the area the classification of vegetation for this hazard Category 1, Forest.

South: Properties to the south of the site are developed and maintained and there is no threat of bushfire attack from this direction for more than 100m.

West: Properties to the west of the site are developed and maintained and there is no threat of bushfire attack from this direction for more than 100m.

4. Assessment of effective slope

Direction	Hazard type	Effective Slope
North	No hazard >100m	N/A
East	Forest	Downslope >0-5 degrees
South	No hazard >100m	N/A
West	No hazard >100m	N/A

5. Access and Egress

The site has direct access to Goldsmith Ave, which is a public road, access and egress for emergency vehicles appears adequate.

6. Adequacy of water supply

The area has reticulated water supply and hydrants are spaced at a regular distance along Goldsmith Ave.

7. Features that may mitigate the impact of a high intensity bushfire

There are no significant features on or adjoining the site that may mitigate the impact of a high intensity bushfire on the proposed development.

8. Environmental impact of any proposed bushfire protection measures.

The scope of this report has not been to provide an environmental assessment. However, the bushfire protection measures that are proposed will have no adverse environmental effects. All protection measures are either within the boundaries of the allotment or part of the constructed building.

9. Bushfire Risk Assessment

Table 1; reference Planning for *Bush Fire Protection 2018* Table A1.12.5

Determination of the category of bushfire attack for the site, and subsequent required building standards.

Direction	Distance to classified vegetation	Vegetation Classification	Assessment of effective slope	FDI	Bushfire Attack Level
North	>100m	N/A	N/A	N/A	BAL-Low
East	100.728m (92.02m off site, 8.708m on site)	N/A	N/A	N/A	BAL-Low
South	>100m	N/A	N/A	N/A	BAL-Low
West	>100m	N/A	N/A	N/A	BAL-Low

Summary: AS 3959-2018 does not provide construction requirements for buildings assessed in bushfire prone areas, in accordance with section two, as being BAL-LOW. There would be minimal attack from radiant heat and flame due to the distance of the site from the vegetation. Although some attack from burning debris is possible, there is insufficient threat to warrant specific construction requirements.

10. The extent to which the construction conforms or deviates from Chapter 7 of 'Planning for Bushfire Protection 2018'

Performance Criteria	How this development meets acceptable solutions
The intent may be achieved where:	
<u>In relation to APZ's:</u> -Defendable space is provided onsite. -An APZ is provided and maintained for the life of the building.	Defendable space is provided on all sides of the building. Asset protection zones are provided for on-site and by adjoining development and public roads.
<u>In relation to construction standards:</u> It is demonstrated that the proposed building can withstand bushfire attack in the form of wind, smoke, embers, radiant heat and flame contact.	Construction standards have been recommended in accordance with the requirements of <i>Planning for Bushfire Protection 2018</i> and AS 3959-2018 <i>Construction of buildings in bushfire prone areas</i> .
<u>In relation to access requirements:</u> Safe operational access is provided [and maintained] for emergency service personnel in suppressing a bushfire while residents are seeking to relocate, in advance of a bushfire.	This site has direct access to public roads, and the access and egress for emergency vehicles and evacuation appears to be adequate.
<u>In relation to water and utility services:</u> -Adequate water and electrical services are provided for fire fighting operations. -Gas and electricity services are located so as to not contribute to the risk of the building.	The area has reticulated water supply and the nearest street hydrant is within the minimum required distance from the most distant point of the subject site in accordance with the requirements of PBP and AS2419.1 2005.
<u>In relation to landscaping:</u> It is designed and managed to minimise flame contact and radiant heat to buildings, and the potential for wind driven embers to cause ignition.	The subject site, where not built on, is considered part of the Asset Protection Zone (APZ) for the dwelling. Appendix 4 of <i>Planning for Bushfire Protection 2018</i> outlines the requirements for landscaping and property maintenance.
<u>In relation to emergency and evacuation planning</u>	It is advised the residents should complete a <i>Bushfire Survival Plan</i> as formulated by the NSW Rural Fire Service and Fire and Rescue NSW.

11. Recommendations

The following recommendations are made for the bushfire protection measures for the proposed construction of a new class 1a dwelling at No 12 Goldsmith Avenue, Killarney Heights, NSW and are based upon the relevant provisions of the NSW RFS guideline entitled *Planning for Bushfire Protection 2018*.

1) <u>Construction standard.</u>	AS 3959-2009 does not provide construction requirements for buildings assessed in bushfire prone areas, in accordance with section two, as being BAL-LOW. There would be minimal attack from radiant heat and flame due to the distance of the site from the vegetation. Although some attack from burning debris is possible, there is insufficient threat to warrant specific construction requirements.
----------------------------------	------------------------------------------------------------------------------------------------------------------------------------------------------------------------------------------------------------------------------------------------------------------------------------------------------------------------------------------------------------------------------------------------------------

12. Summary

This report consists of a bushfire risk assessment for proposed construction of a new class 1a dwelling at No 12 Goldsmith Avenue, Killarney Heights, NSW.

The report concludes that the proposed development is on designated bushfire prone land and the legislative requirements for development of bushfire prone areas are applicable. The proposed development will be constructed to the minimum standard required in accordance with the guidelines of *Planning for Bushfire Protection 2018* and *AS 3959-2018 Construction of buildings in bushfire prone areas*.

This report has considered all elements of bushfire attack and provided the proposed development is constructed in accordance with the recommendations of section 11 of this report, it is my considered opinion that the development satisfies the Objectives and Performance requirements of the *Building Code of Australia, Planning for bushfire Protection 2018* and *Australian Standard AS3959, 2018*.

Note: Notwithstanding the precautions adopted, it should always be remembered that bushfires burn under a wide range of conditions and an element of risk, no matter how small always remains, and although the standard is designed to improve the performance of such buildings, there can be no guarantee, because of the variable nature of bushfires, that any one building will withstand a bushfire attack on every occasion. This report is a Bushfire Hazard Assessment that provides the required information to assist Local Councils and the Rural fire Service in determining compliance in accordance with Planning for Bushfire Protection 2018 and AS3959, 2018. The local Council is the final consenting authority and the construction of the building must comply with the recommendations included in the council's conditions of consent.



Matthew Toghil- Bushfire Consultant

Accreditation No: BPAD31642

Grad Cert in Bushfire Protection, UWS 2012

Certificate IV Building and Construction

Certificate III in Public Safety (firefighting and emergency operations)



13. References

Australian Building Codes Board

Building Code of Australia

Volume 1 & 2

Canprint

Australian Building Codes Board [2001]

Fire Safety Engineering Guidelines

Edition 2001

ABCB Canberra

D. Drysdale D. [1998]

Introduction to Fire Dynamics 2nd Edition

John Wiley & Sons Ltd

NSW Government Environmental Planning and Assessment Act [1979]

Part 79BA-Consultation and development consent- Certain bushfire prone land

NSW Government Printer

Planning for Bushfire Protection 2018

A guide for Councils, Planners, Fire Authorities and Developers

This document provides the necessary planning considerations when developing areas for residential use in residential, rural residential, rural and urban areas when development sites are in close proximity to areas likely to be affected by bushfire events and replaces Planning for Bushfire Protection 2006.

This document is essential reading. Download a copy from the RFS website or purchase a copy through the NSW Government online shop or phone 9228 6333.

Ramsay C & Rudolph L [2003]

Landscape and building design for bushfire prone areas

CSIRO Publishing

Standards Australia [2018]

Australian Standards 3959

Australian Building Code Board