

Note:
Gravel sausage to be used if there is any evidence of untreated runoff entering nearby stormwater inlets during construction (Refer to Detail 4)

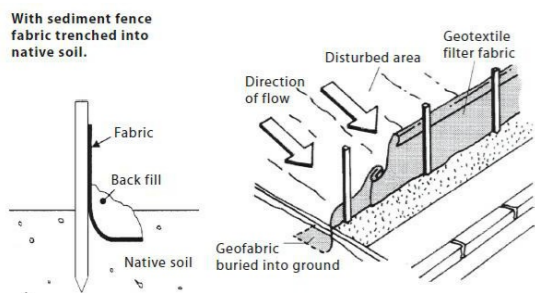

Detail 1 - Sediment Control Fence

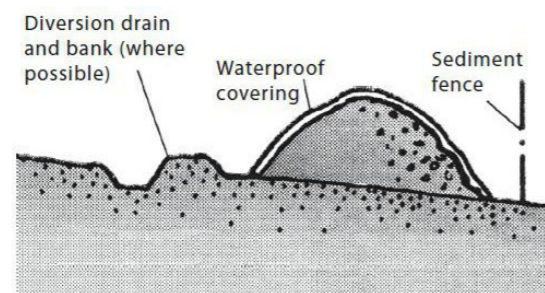

Detail 2 - Building Material Stockpiles

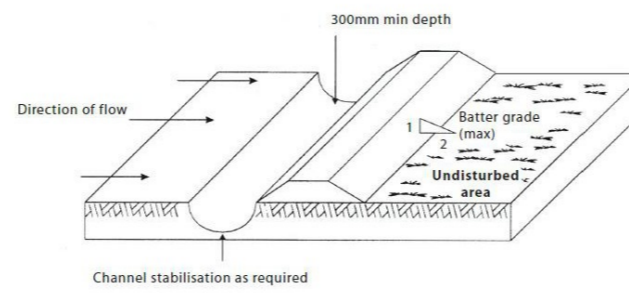

Detail 3 - Diversion Drain

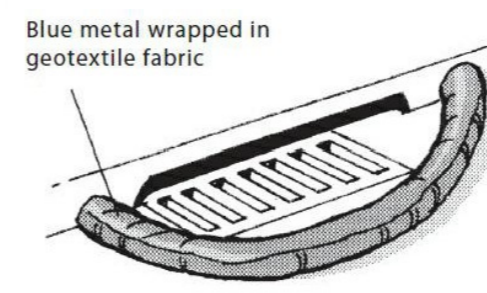

Detail 4 - Gravel Sausage

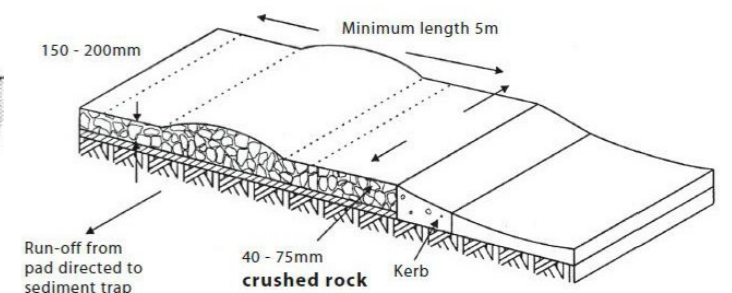

Detail 5 - Stabilised Channel

No.	Description	Date
1	Development Application Issue	16/12/2024

Project Alterations to an existing residence
Location 5 Vista Ave, Balgowlah
Client Taylor Family
Drawing Erosion, Sediment, Stormwater & Waste Management Plan

Scale @ A3 As indicated	Drawn by BS	Checked by BS
Project Issue Date August 2024	Sheet Issue Date 16/12/2024	
Project number 1275	Drawing # DA060	Revision 1