

**TOP ROOF PLAN** 1:100  
 LEGEND  
 VERTICAL DOWN PIPE = ● DP  
 HIGH POINT = HP  
 SPREADER = SP  
 FLOOR WASTE = FW

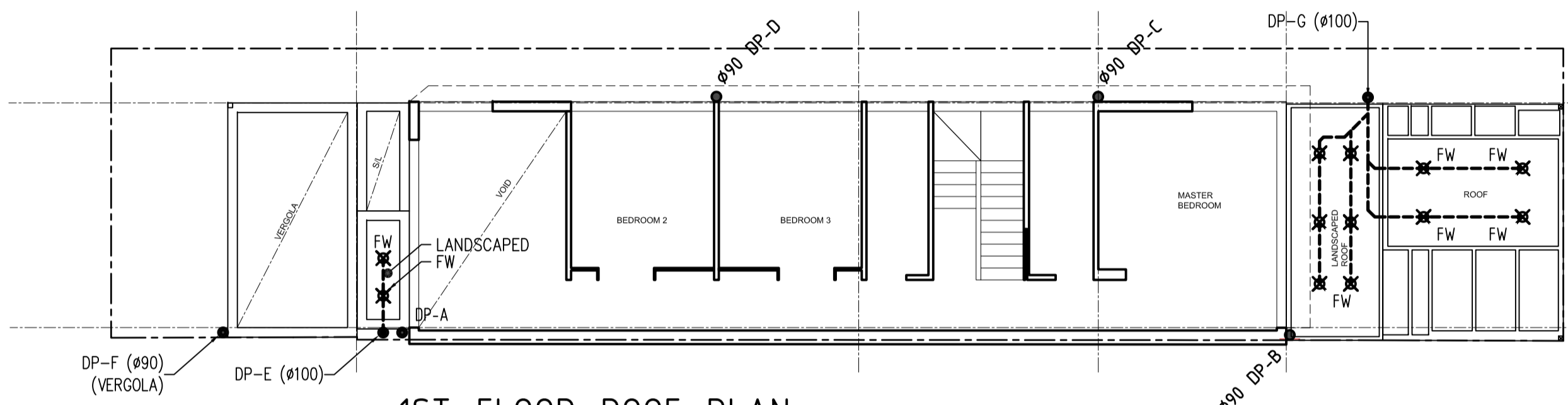

**1ST FLOOR ROOF PLAN** 1:100  
 LEGEND  
 VERTICAL DOWN PIPE = ● DP  
 HIGH POINT = HP  
 SPREADER = SP  
 FLOOR WASTE = FW

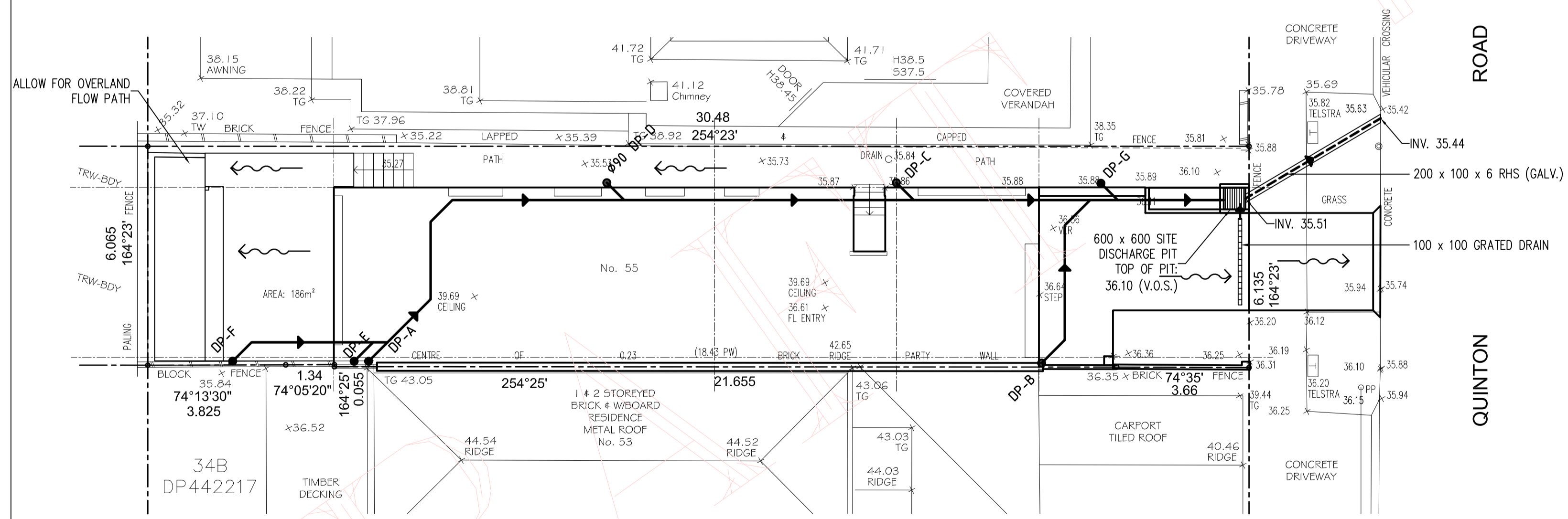

**SITE DRAINAGE CONCEPT PLAN** 1:100  
 LEGEND  
 VERTICAL DOWN PIPE = ● DP  
 DOWN PIPE = DP  
 SURFACE RUN OFF = SS  
 SEALED SCREW OFF LID = SSL

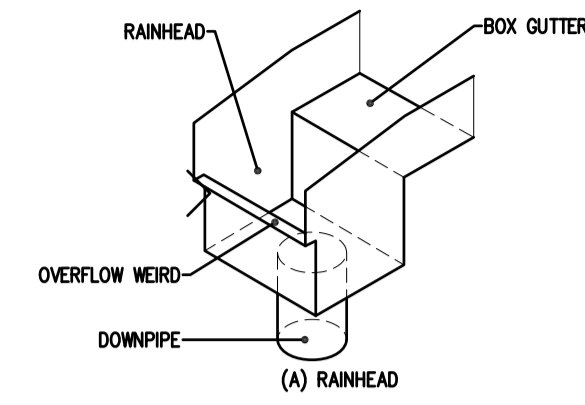

TOTAL SITE AREA: 186m<sup>2</sup>

| MINIMAL INTERNAL DIMENSIONS FOR STORMWATER PITS (mm) |       |        |  |
|--|-------|--------|--|
| DEPTH TO INVERT OF OUTLET                            | WIDTH | LENGTH |  |
| <600   | 450   | 450    |  |
| >600 <900  | 600   | 600    |  |
| >900 <1200   | 600   | 900    |  |
| >1200  | 900   | 900    |  |

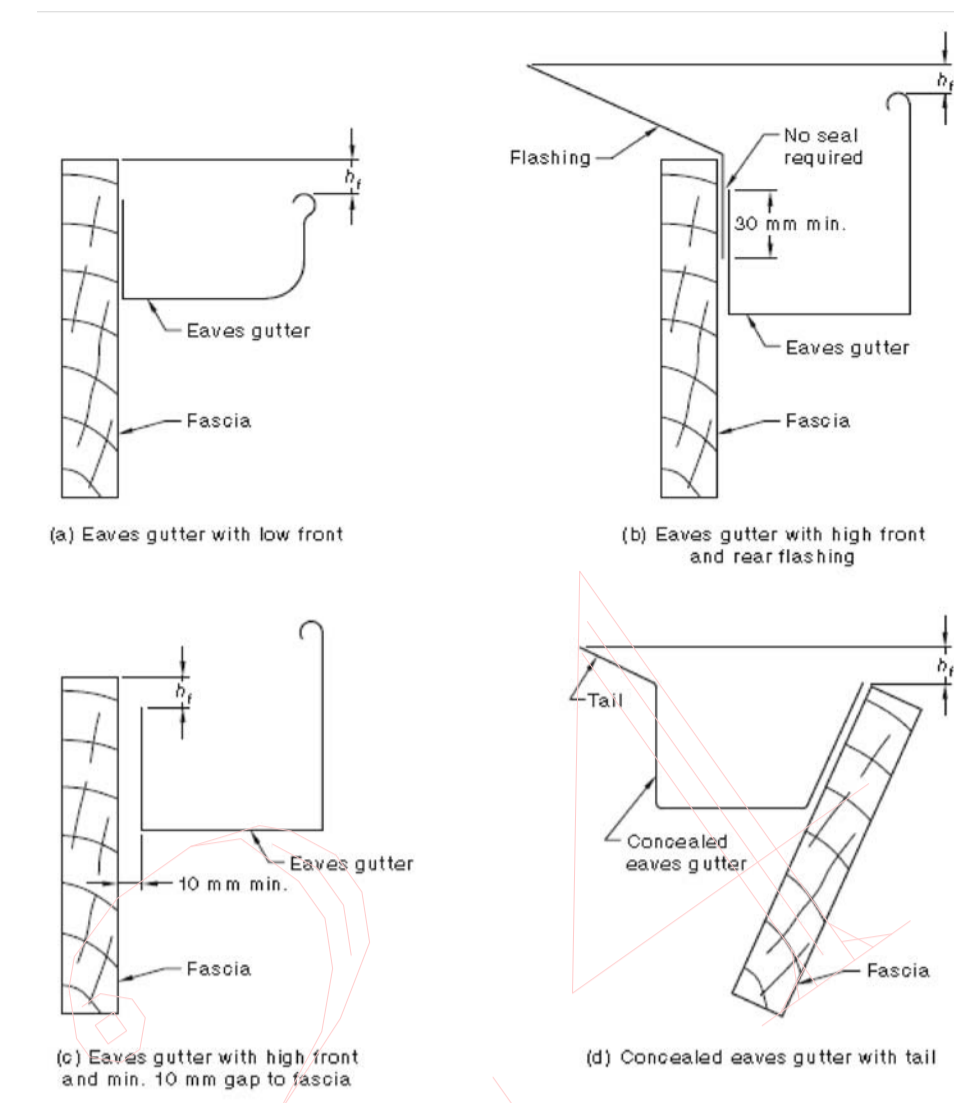

FIGURE G1 EAVES GUTTER OVERFLOW METHODS

**UNDERGROUND SERVICES**  
 DIAL 1100 BEFORE YOU DIG FOR LOCATION OF UNDERGROUND SERVICES PRIOR TO ANY CONSTRUCTION WORKS.  
 CONTACT TELSTRA FOR WRITTEN PERMISSION TO MAINTAIN OR RELOCATE ANY EXISTING SERVICE PIT.  
 ALL SERVICES ARE TO MATCH INTO THE NEW FOOTPATH LEVELS CONTACT THE RELEVANT AUTHORITY FOR ADJUSTMENT TO SERVICES.

THIS STORMWATER MANAGEMENT PLAN IS SUBJECT TO COUNCIL APPROVAL

EXISTING STORMWATER SYSTEM TO BE CHECKED AND UPGRADED AS REQUIRED

DRAINAGE LINES LOCATIONS ARE INDICATIVE ONLY AND MAY VARY DUE TO SITE CONSTRAINTS. FINAL PIPES LOCATIONS TO BE COORDINATED ON SITE WITH OTHER SERVICES & BUILDERS.

**LEAF GUARD**  
 TO BE INSTALLED TO EACH DOWN PIPE OR ALTERNATIVELY GUTTER GUARD CAN BE USED

ALL PIPES INCL. DOWN PIPES SHALL BE SEWER GRADE uPVC WITH SOLVENT WELDED JOINTS (U.N.O.).

ALL DOWNPIPE LOCATIONS TO BE COORDINATED WITH ARCHITECT DURING CC DESIGN

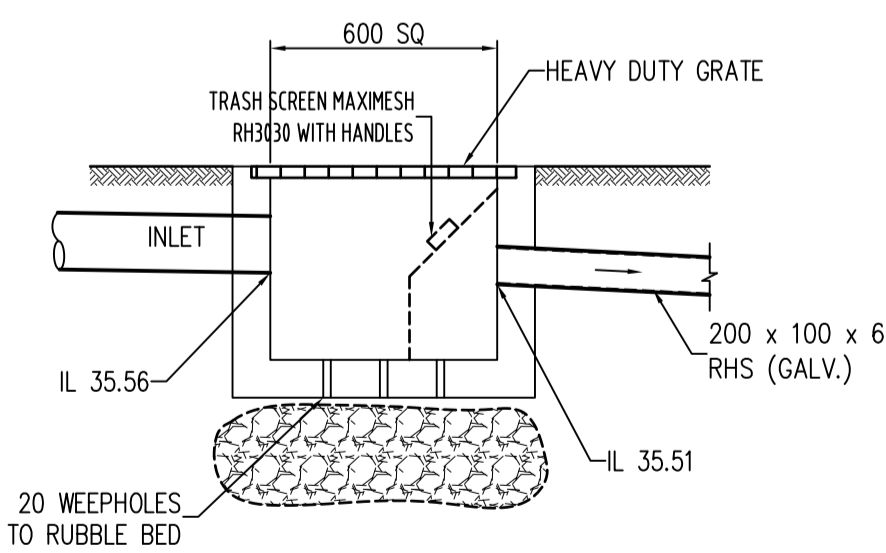

**SITE DISCHARGE PIT (TYP)** 1:20  
 (INLET PIT SIMILAR)

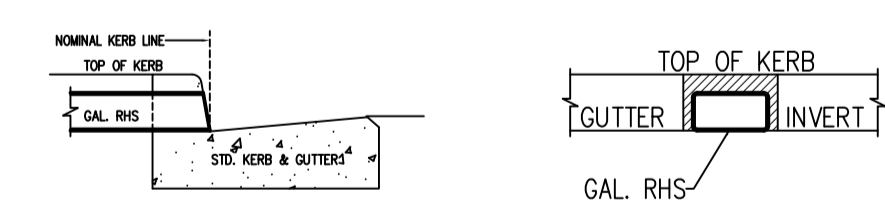

**CONNECTION WITH 150mm CONCRETE KERB** 1:20

**NOTES**  
 1. INTERNAL HEIGHT OF RECTANGULAR SECTION ACROSS THE FOOTPATH SHALL BE 100mm MAXIMUM.  
 2. RECTANGULAR SECTION ACROSS FOOTPATH SHALL BE HOT DIP GALVANISED RHS.  
 3. CONVERT STORMWATER PIPES WITHIN PROPERTY TO SHS ACROSS FOOTPATH USING STORMWATER PIT.

**GENERAL NOTES**  
 ALL PLUMBING WITHIN THE SITE MUST BE CARRIED OUT IN ACCORDANCE WITH RELEVANT PROVISIONS OF AUSTRALIAN STANDARD AS/NZS 3500.3-2003 PLUMBING AND DRAINAGE - STORMWATER DRAINAGE.

ALL LEVELS ARE TO AUSTRALIAN HEIGHT DATUM, (AHD)

DO NOT SCALE FROM THE DRAWINGS.

THE CONTRACTOR MUST VERIFY ALL DIMENSIONS AND EXISTING LEVELS ON SITE PRIOR TO COMMENCEMENT OF WORKS. REPORT ANY DISCREPANCIES TO THE SUPERINTENDENT OR DESIGN ENGINEER.

ALL WORK IS TO BE CARRIED OUT IN ACCORDANCE WITH THE DETAILS SHOWN ON THE DRAWINGS AND SPECIFICATION.

READ THESE PLANS IN CONJUNCTION WITH APPROVED ARCHITECTURAL, STRUCTURAL, HYDRAULIC AND MECHANICAL DRAWINGS AND SPECIFICATION.

WHERE NEW WORK ABUTS EXISTING, THE CONTRACTOR SHALL ENSURE THAT A SMOOTH EVEN PROFILE, FREE FROM ABRUPT CHANGES, IS OBTAINED.

DESIGN LEVELS GIVEN ARE TO FINISHED SURFACE LEVEL AND INCLUSIVE OF TOPSOIL. (TOPSOIL DEPTH VARIES).

THE CONTRACTOR SHALL ARRANGE ALL SURVEY SETOUT TO BE CARRIED OUT BY A REGISTERED SURVEYOR.

CARE IS TO BE TAKEN WHEN EXCAVATING NEAR EXISTING SERVICES. NO MECHANICAL EXCAVATIONS ARE TO BE UNDERTAKEN OVER TELECOM OR ELECTRICAL SERVICES. HAND EXCAVATE IN THESE AREAS.

ALL BUILDING SURROUND SHOULD BE GRADED TO ENSURE OVERLAND FLOW FROM UPSTREAM AREAS CAN DRAIN AROUND THE FOUNDATIONS, WALLS OF BUILDING.

ALL EXCAVATION SHORING OF EXCAVATION ANS STABILITY OF ADJACENT STRUCTURES SHALL BE THE RESPONSIBILITY OF THE CONTRACTOR.

DURING CONSTRUCTION, THE STRUCTURE SHALL BE MAINTAINED IN A STABLE CONDITION AND NO PART SHALL BE OVERSTRESSED.

WORKMANSHIP AND MATERIALS SHALL CONFORM WITH THE REQUIREMENTS OF THE RELEVANT SAA CODES, BCA REQUIREMENTS AND THE SPECIFICATION, BY-LAWS AND ORDINANCES OF THE RELEVANT AUTHORITIES.

PROPRIETARY PRODUCTS USED SHALL BE INSTALLED TO MANUFACTURERS SPECIFICATION AND TO THE SATISFACTION OF THE SUPERINTENDENT.

**EXTERNAL WORKS**  
 ALL ACTIVITIES AND WORKS EXTERNAL TO THE SITE, OR THAT AFFECT PUBLIC ROADS, ARE TO BE CARRIED OUT IN ACCORDANCE WITH COUNCIL'S CODES AND STANDARDS.

PUBLIC FOOTPATHS SHALL BE RECONSTRUCTED TO THE SATISFACTION OF COUNCIL'S DIRECTOR OF ENGINEERING SERVICES. A ROAD OPENING PERMIT SHALL BE OBTAINED FOR ALL WORKS CARRIED OUT IN A PUBLIC OR COUNCIL CONTROLLED LAND. RESTORATION OF LANDSCAPING, ROADS AND PATHS SHALL BE TO COUNCIL'S REQUIREMENTS. ALL OTHER RESTORATION SHALL BE TO THE SATISFACTION OF THE AFFECTED PARTIES.

WHERE WORKS ARE UNDERTAKEN ON PUBLIC ROADS, ADEQUATE TRAFFIC CONTROL AND DIRECTIONS TO MOTORISTS SHALL BE PROVIDED.

**DRAINAGE PITS**  
 PITS DEEPER THAN 1200mm TO BE FITTED WITH STEP IRONS AT 300mm CENTRES AND STAGGERED.

APPROVED PRECAST PITS MAY BE USED.

DIAMETER 100mm HOLE FOR SUBSOIL DRAINAGE OUTLET TO BE LOCATED 100mm ABOVE INVERT OF ALL INLET PIPES. DIAMETER 100mm SUBSOIL DRAINAGE TO EXTEND FOR A DISTANCE OF 3.0m UPSTREAM OF PIT (AT EACH INLET PIT) WITH THE UPSTREAM END SEALED.

ALL CONNECTIONS TO THE EXISTING DRAINAGE PITS SHALL BE MADE IN A TRADESMAN LIKE MANNER AND THE INTERNAL WALL OF THE PIT AT THE POINT OF ENTRY SHALL BE CEMENT RENDERED TO ENSURE A SMOOTH FINISH.

PIT GRATES AND SOLID COVERS SHALL BE CLASS 'B' IN NON TRAFFIC AREAS AND CLASS 'D' IN TRAFFIC AREAS IN ACCORDANCE WITH AS 3996.

**DRAINAGE PIPES**  
 EXISTING PIPES WHICH FORM NO PART OF THE DRAINAGE SYSTEM SHALL BE REMOVED OR SANDFILLED AS INDICATED ON THE PLANS.

PIPE LENGTHS MEASURED ARE BETWEEN PIT CENTRES.

ALL DRAINAGE PIPES LESS THAN 300mm DIAMETER SHALL BE SEWER GRADE uPVC WITH SOLVENT WELDED JOINTS (U.N.O.). ALL PIPE JUNCTIONS AND TAPERS SHALL BE VIA. PURPOSE MADE FITTINGS.

MINIMUM GRADE TO DRAINAGE PIPES TO BE 1.5% U.N.O.

MINIMUM PIPE SIZE TO BE 150mm DIAMETER U.N.O.

THE CONTRACTOR IS TO SUPPLY AND INSTALL ALL FITTINGS AND SPECIALS INCLUDING VARIOUS PIPE ADAPTORS TO ENSURE PROPER CONNECTION BETWEEN DISSIMILAR PIPEWORK.

**DOCUMENT CERTIFICATION**  
 I AM A QUALIFIED CIVIL ENGINEER. I HOLD THE FOLLOWING QUALIFICATIONS: MEngSc (Civ/Structural), MEngAsst, NER. I HEREBY STATE THAT THESE PLANS OR DETAILS COMPLY WITH THE CONDITIONS OF DEVELOPMENT CONSENT, THE PROVISIONS OF THE BUILDING CODE OF AUSTRALIA AND/OR RELEVANT AUSTRALIAN STANDARDS.  
 DATE: 07/04/2024  
 Michal Korecky

|   |   |                              |                  |
|---|---|------------------------------|------------------|
| No.   | 1 | ISSUED FOR DA ONLY AMENDMENT | 07/04/24<br>DATE |
| <b>COPYRIGHT:</b> ALL PLANS AND DRAWINGS ARE SUBJECT OF COPYRIGHT AND ANY ATTEMPT OR ACTUAL INFRINGEMENT BY USING, REPRODUCING OR COPYING SAME, WHOLLY OR IN PART, WITHOUT PRIOR WRITTEN PERMISSION WILL RESULT IN LEGAL PROCEEDINGS. |   |                              |                  |

DESIGN BY:  
**MICHAL KORECKY**  
 21 NALYA ROAD, NARRAWEENA NSW 2099  
 ABN: 79 393 130 294  
 Email: koreckym@gmail.com  
 MOB: 0438148944

**PROJECT:**  
 PROPOSED ALTERATIONS AND ADDITIONS  
 55 QUINTON ROAD, MANLY NSW 2095  
 LOT 34A, DP442217  
**CLIENT:**  
 AMANDA WILLIAMS, TOBY MAGRATH

**DATE:** 07/04/24  
**SCALE:** AS NOTED  
**DRAWN:** MK  
**ISSUE:** 1  
**DRAWING Nr:** 24017  
**SHEET:** SW-1