

Bushfire Notes
All work to comply with the Building Code Of Australia.
All work to comply with Australian Standard 3959 2009.
All parts of the existing buildings to be converted and located within BAL FZ shall comply with AS 3959 Section 9 (within 30m).
All parts of the buildings located within BAL FZ shall comply with AS 3959 Section 9 (within 30m).
Floors (BAL FZ)
Concrete slabs on ground shall comply with AS 3959 Section 9.3.1.
Elevated floors (first floors) to comply with AS 3959 Section 9.3.2.1 for enclosed floors.
Elevated floors (first floors) to comply with AS 3959 Section 9.3.2.2 part (a-d) for unenclosed subfloor spaces.
External Walls (BAL FZ)
Exposed components of external walls shall comply AS 3959 Section 9.4.
External Glazed Elements and Assemblies and External Doors (BAL FZ)
Bushfire shutters and screens for windows and doors to comply with AS 3959 Sections 8.5.1 & 8.5.1A.
Windows, doors and openings in the building to comply with AS 3959 Section 9.5.2, 9.5.3, 9.5.4 & 9.5.5.
Roofs (BAL FZ)
Construction of roofs to comply with AS 3959 Section 9.6.
Steps, Ramps & Landings (BAL FZ)
Construction of steps, ramps & landings to comply with AS 3959 Section 9.7.
All parts of the building located in BAL 40 shall comply with AS 3959 Section 6 (more than 30m).
Floors (BAL 40)
Concrete slabs on ground to comply with AS 3959 Section 9.3.1.
Elevated floors (first floors) to comply with AS 3959 Section 9.3.2.1 for enclosed floors.
Elevated floors (first floors) to comply with AS 3959 Section 9.3.2.2 part (a-d) for unenclosed subfloor spaces.
External Walls (BAL 40)
Exposed components of external walls shall comply AS 3959 Section 9.4.
External Glazed Elements and Assemblies and External Doors (BAL 40)
Bushfire shutters and screens for windows and doors to comply with AS 3959 Sections 8.5.1 & 8.5.1A.
Windows, doors and openings in the building to comply with AS 3959 Section 9.5.2, 8.5.3, 8.5.4 & 8.5.5.
Roofs (BAL 40)
Construction of roofs to comply with AS 3959 Section 9.6.
Steps, Ramps & Landings (BAL 40)
Construction of steps, ramps & landings to comply with AS 3959 Section 9.7.

B		AMENDMENTS FOR S34 CONFERENCE	08/03/13
A		REVISIONS AS REQUESTED BY COUNCIL	03/11/11
ISSUE	AMENDMENT	DATE	

Proposed Industrial Development at Meatworks Avenue Oxford Falls 2100 for Mr K Edwards

gelder architecture interiors landscapes

LEVEL 2 19-23 BRIDGE STREET
PYMBLE NSW 2073 AUSTRALIA
T: (02)9440 2455 F: (02)9440 2466
E: gag@tpg.com.au
ABN 48 090 878 827

Site Analysis/Roof Plan

THE PROPERTY IN THIS DRAWING AND THE CONCEPTS REMAIN WITH ART2 2 DESIGN TRADING AS GELDER. ANY UNAUTHORISED USE OF THIS DRAWING, AS TO THE WHOLE OR PART MAY RENDER THE USER LIABLE TO AN ACTION FOR DAMAGES. CONSEQUENTIAL EVENTS OR DAMAGES ARISING FROM UNWARRANTED OR UNAUTHORISED USE SHALL NOT RENDER ART2 2 DESIGN TRADING AS GELDER OR ITS ASSOCIATED COMPANIES LIABLE.

Date: Jan 2005	Project No: 823	AMEND
Scale: 1 : 100	Drawing No: DA01	B
Date Plotted: 4/09/2017		

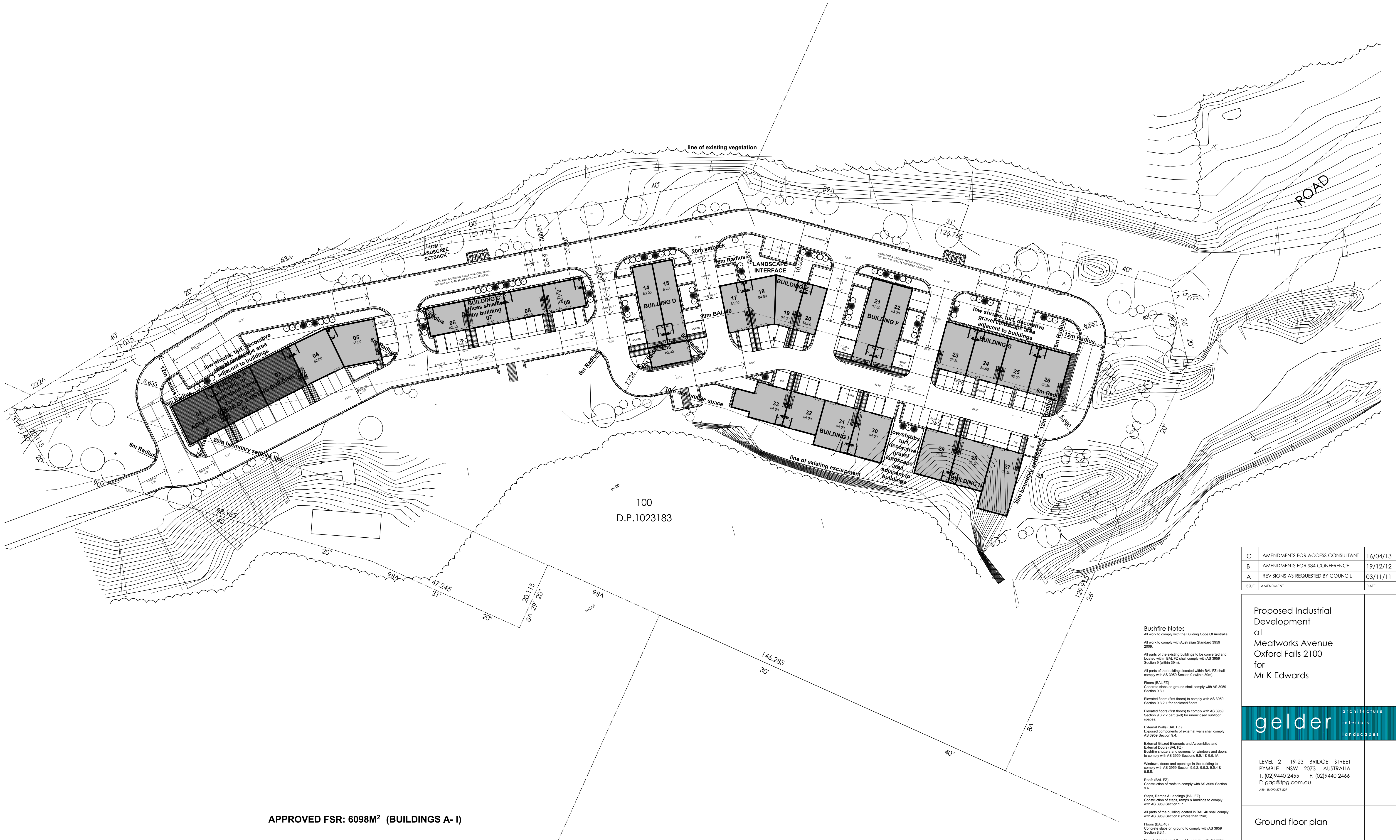

APPROVED FSR: 6098M² (BUILDINGS A- I)

PROPOSED FSR (BUILDINGS J-M) TOTAL 2766 m²

PROPOSED SECTION 96 FSR + 6098M² TOTAL 8864m²

Bushfire Notes
All work to comply with the Building Code Of Australia.
All work to comply with Australian Standard 3959 2009.
All parts of the existing buildings to be converted and located within BAL FZ shall comply with AS 3959 Section 9 (within 30m).
All parts of the buildings located within BAL FZ shall comply with AS 3959 Section 9 (within 30m).
Floors (BAL FZ)
Concrete slabs on ground shall comply with AS 3959 Section 9.3.1.
Elevated floors (first floors) to comply with AS 3959 Section 9.3.2.1 for enclosed floors.
Elevated floors (first floors) to comply with AS 3959 Section 9.3.2.2 part (a-d) for unenclosed subfloor spaces.
External Walls (BAL FZ)
Exposed components of external walls shall comply AS 3959 Section 9.4.
External Glazed Elements and Assemblies and External Doors (BAL FZ)
Bushfire shutters and screens for windows and doors to comply with AS 3959 Sections 8.5.1 & 8.5.1A.
Windows, doors and openings in the building to comply with AS 3959 Section 9.5.2, 9.5.3, 9.5.4 & 9.5.5.
Roofs (BAL FZ)
Construction of roofs to comply with AS 3959 Section 9.6.
Steps, Ramps & Landings (BAL FZ)
Construction of steps, ramps & landings to comply with AS 3959 Section 9.7.
All parts of the building located in BAL 40 shall comply with AS 3959 Section 6 (more than 30m).
Floors (BAL 40)
Concrete slabs on ground to comply with AS 3959 Section 9.3.1.
Elevated floors (first floors) to comply with AS 3959 Section 8.3.2.1 for enclosed floors.
Elevated floors (first floors) to comply with AS 3959 Section 8.3.2.2 part (a-d) for unenclosed subfloor spaces.
External Walls (BAL 40)
Exposed components of external walls shall comply AS 3959 Section 8.4.
External Glazed Elements and Assemblies and External Doors (BAL 40)
Bushfire shutters and screens for windows and doors to comply with AS 3959 Sections 8.5.1 & 8.5.1A.
Windows, doors and openings in the building to comply with AS 3959 Section 8.5.2, 8.5.3, 8.5.4 & 8.5.5.
Roofs (BAL 40)
Construction of roofs to comply with AS 3959 Section 8.6.
Steps, Ramps & Landings (BAL 40)
Construction of steps, ramps & landings to comply with AS 3959 Section 8.7.

C	AMENDMENTS FOR ACCESS CONSULTANT	16/04/13
B	AMENDMENTS FOR S34 CONFERENCE	19/12/12
A	REVISIONS AS REQUESTED BY COUNCIL	03/11/11
ISSUE	AMENDMENT	DATE

Proposed Industrial Development
at
Meatworks Avenue
Oxford Falls 2100
for
Mr K Edwards

gelder

architecture
interiors
landscapes

LEVEL 2 19-23 BRIDGE STREET
PYMBLE NSW 2073 AUSTRALIA
T: (02)9440 2455 F: (02)9440 2466
E: gag@tpg.com.au
ABN 48 090 878 827

Ground floor plan

THE PROPERTY IN THIS DRAWING AND IN THE CONCEPTS REMAIN WITH ARTZ 2 DESIGN TRADING AS GELDER. ANY UNAUTHORISED USE OF THIS DRAWING, AS TO THE WHOLE OR PART MAY RENDER THE USER LIABLE TO AN ACTION FOR DAMAGES, CONSEQUENTIAL EVENTS OR DAMAGES ARISING FROM UNWARRANTED OR UNAUTHORISED USE SHALL NOT RENDER ARTZ 2 DESIGN TRADING AS GELDER OR ITS ASSOCIATED COMPANIES LIABLE.

Date: Jan 2005
Scale: 1 : 100
Date Plotted: 4/09/2017

Project No: 823
Drawing No: DA02

AMEND
C



Bushfire Notes
All work to comply with the Building Code Of Australia.
All work to comply with Australian Standard 3959 2009.
All parts of the existing buildings to be converted and located within BAL FZ shall comply with AS 3959 Section 9 (within 39m).
All parts of the buildings located within BAL FZ shall comply with AS 3959 Section 9 (within 39m).
Floors (BAL FZ)
Concrete slabs on ground shall comply with AS 3959 Section 9.3.1.
Elevated floors (first floors) to comply with AS 3959 Section 9.3.2.1 for enclosed floors.
Elevated floors (first floors) to comply with AS 3959 Section 9.3.2.2 part (a-d) for unenclosed subfloor spaces.
External Walls (BAL FZ)
Exposed components of external walls shall comply AS 3959 Section 9.4.
External Glazed Elements and Assemblies and External Doors (BAL FZ)
Bushfire shutters and screens for windows and doors to comply with AS 3959 Sections 8.5.1 & 8.5.1A.
Windows, doors and openings in the building to comply with AS 3959 Section 9.5.2, 9.5.3, 9.5.4 & 9.5.5.
Roofs (BAL FZ)
Construction of roofs to comply with AS 3959 Section 9.6.
Steps, Ramps & Landings (BAL FZ)
Construction of steps, ramps & landings to comply with AS 3959 Section 9.7.
All parts of the building located in BAL 40 shall comply with AS 3959 Section 6 (more than 39m).
Floors (BAL 40)
Concrete slabs on ground to comply with AS 3959 Section 9.3.1.
Elevated floors (first floors) to comply with AS 3959 Section 8.3.2.1 for enclosed floors.
Elevated floors (first floors) to comply with AS 3959 Section 8.3.2.2 part (a-d) for unenclosed subfloor spaces.
External Walls (BAL 40)
Exposed components of external walls shall comply AS 3959 Section 8.4.
External Glazed Elements and Assemblies and External Doors (BAL 40)
Bushfire shutters and screens for windows and doors to comply with AS 3959 Sections 8.5.1 & 8.5.1A.
Windows, doors and openings in the building to comply with AS 3959 Section 8.5.2, 8.5.3, 8.5.4 & 8.5.5.
Roofs (BAL 40)
Construction of roofs to comply with AS 3959 Section 8.6.
Steps, Ramps & Landings (BAL 40)
Construction of steps, ramps & landings to comply with AS 3959 Section 8.7.

B		AMENDMENTS FOR S34 CONFERENCE		08/03/13	
A		REVISIONS AS REQUESTED BY COUNCIL		03/11/11	
ISSUE	AMENDMENT				DATE

Proposed Industrial Development
at
Meatworks Avenue
Oxford Falls 2100
for
Mr K Edwards

gelder architecture
interiors
landscapes

LEVEL 2 19-23 BRIDGE STREET
PYMBLE NSW 2073 AUSTRALIA
T: (02)9440 2455 F: (02)9440 2466
E: gag@tpg.com.au
ABN 48 090 878 827

First floor plan

THE PROPERTY IN THIS DRAWING AND IN THE CONCEPTS REMAIN WITH ARTZ 2 DESIGN TRADING AS GELDER. ANY UNAUTHORISED USE OF THIS DRAWING, AS TO THE WHOLE OR PART MAY RENDER THE USER LIABLE TO AN ACTION FOR DAMAGES, CONSEQUENTIAL EVENTS OR DAMAGES ARISING FROM UNWARRANTED OR UNAUTHORISED USE SHALL NOT RENDER ARTZ 2 DESIGN TRADING AS GELDER OR ITS ASSOCIATED COMPANIES LIABLE.

Date:	Jan 2005	Project No:	823	AMEND B
Scale:	1 : 100	Drawing No:	DA03	
Date Plotted:	4/09/2017			

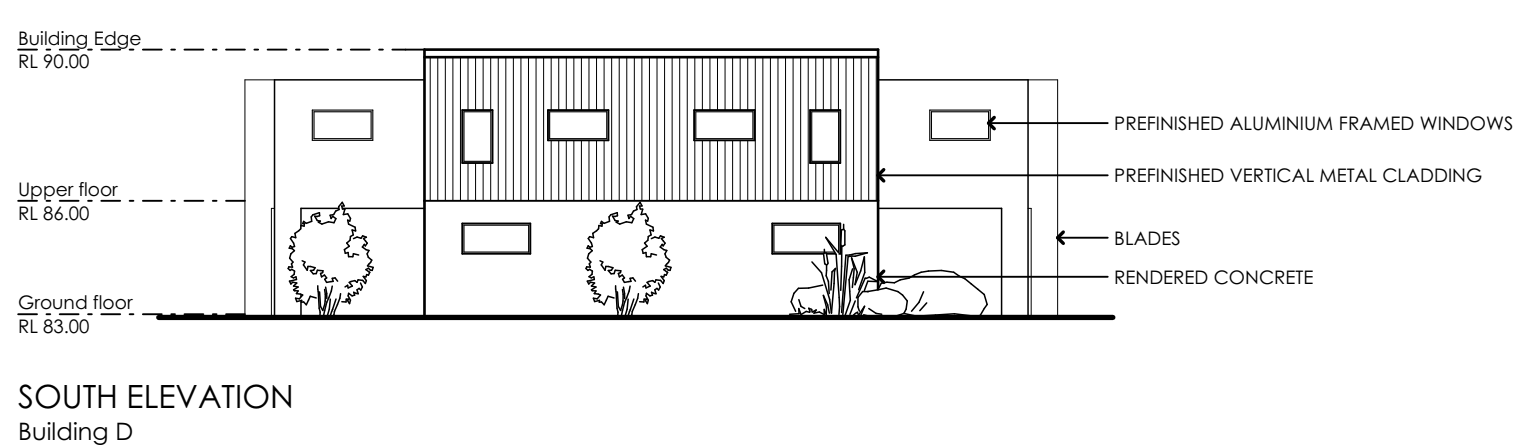
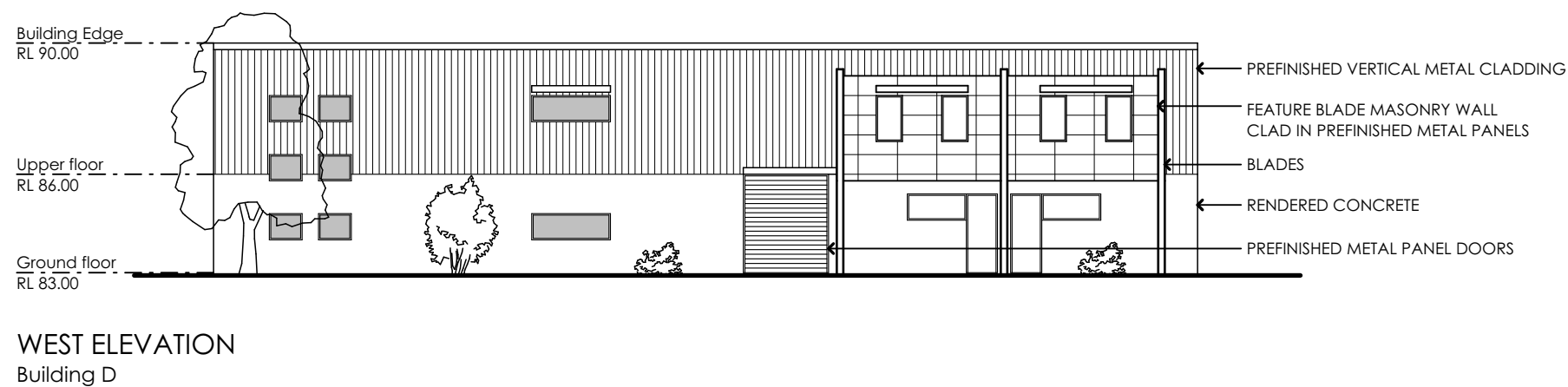
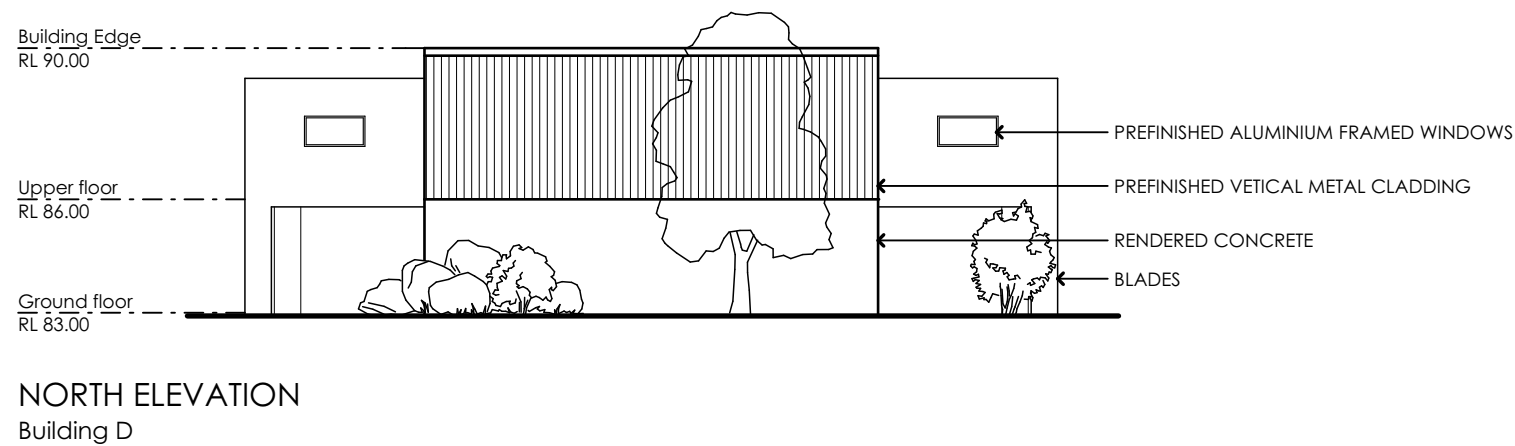
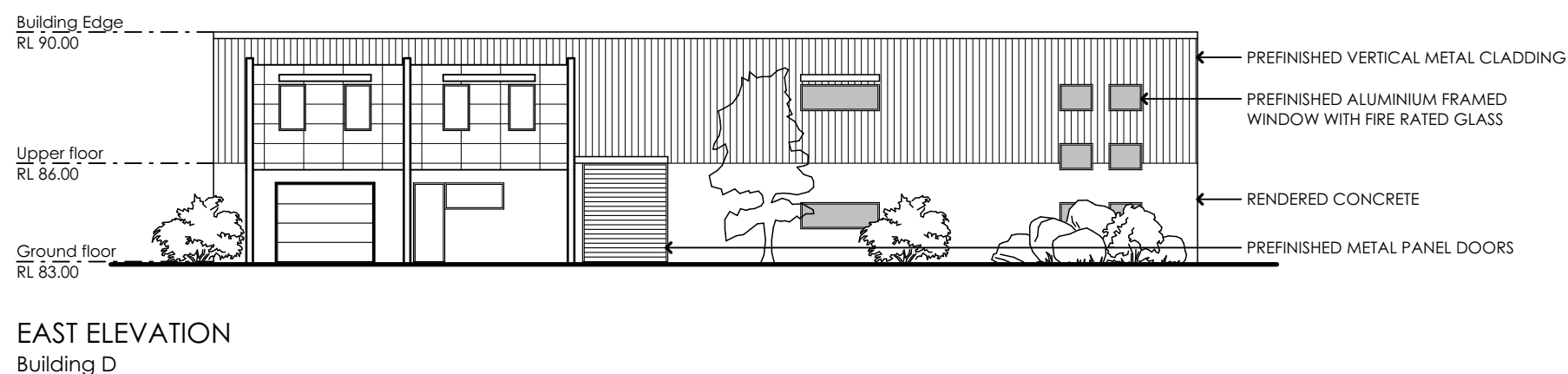
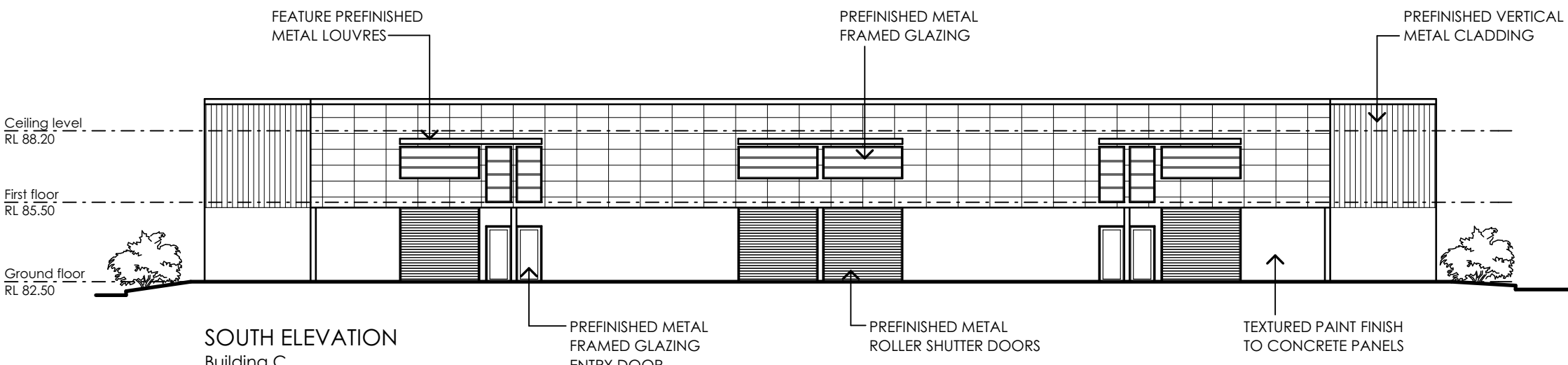
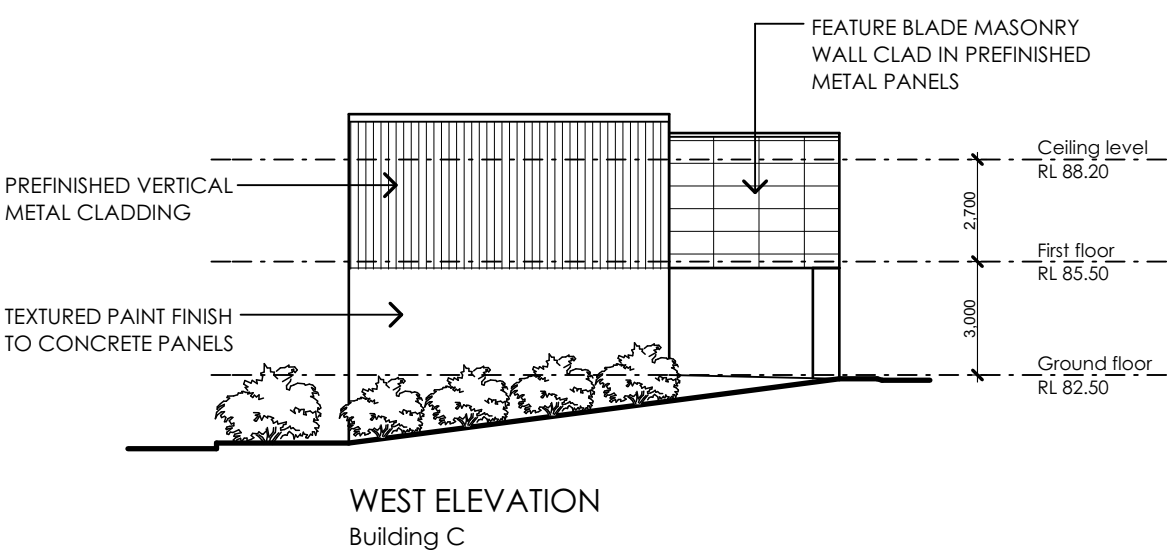
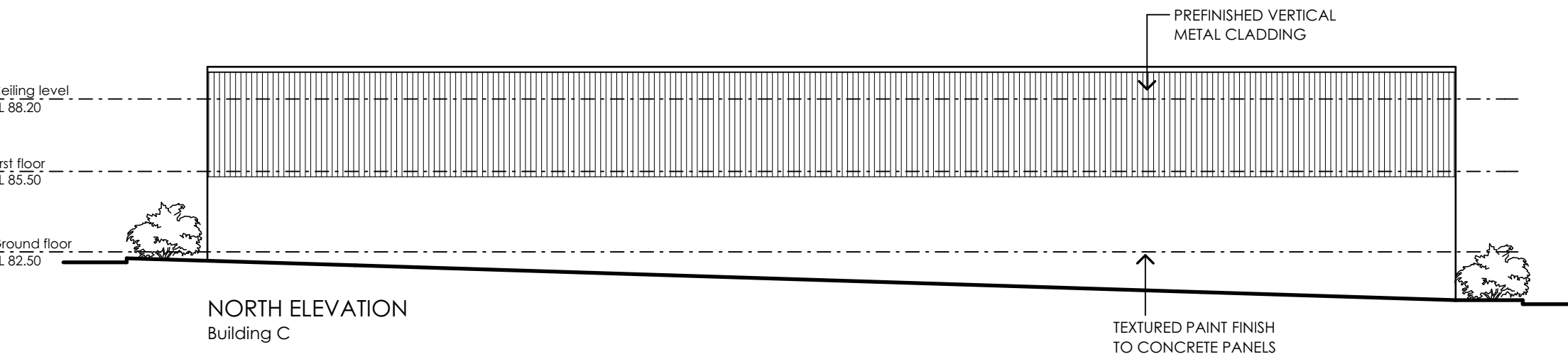
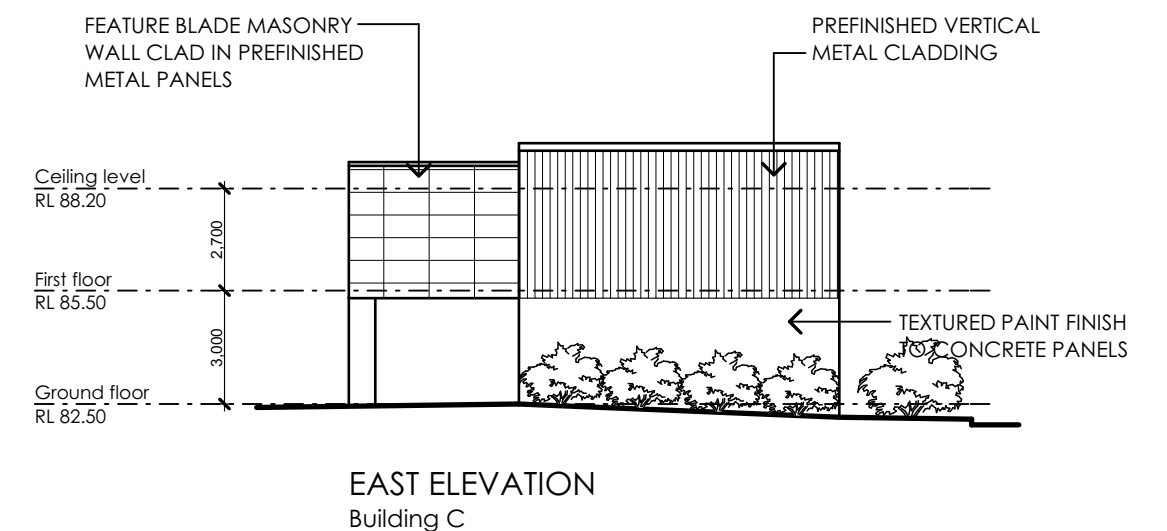
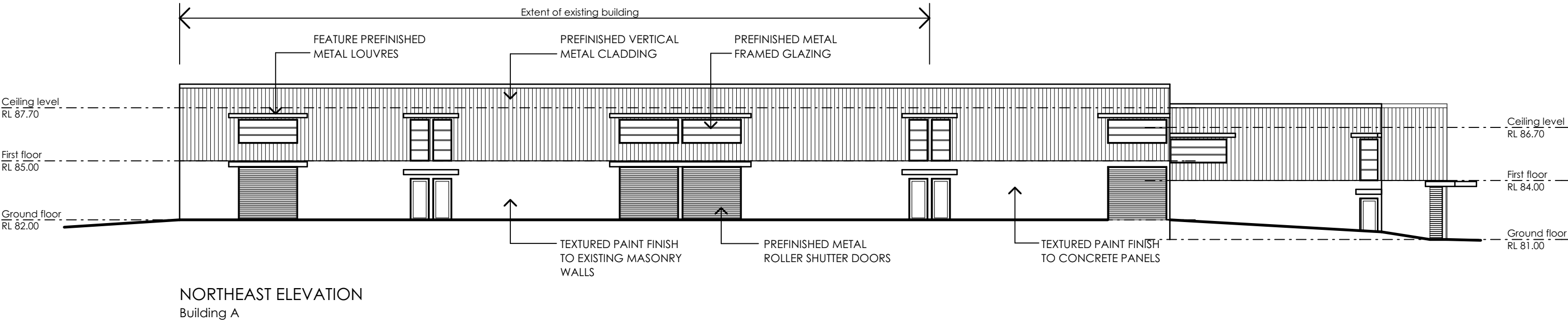
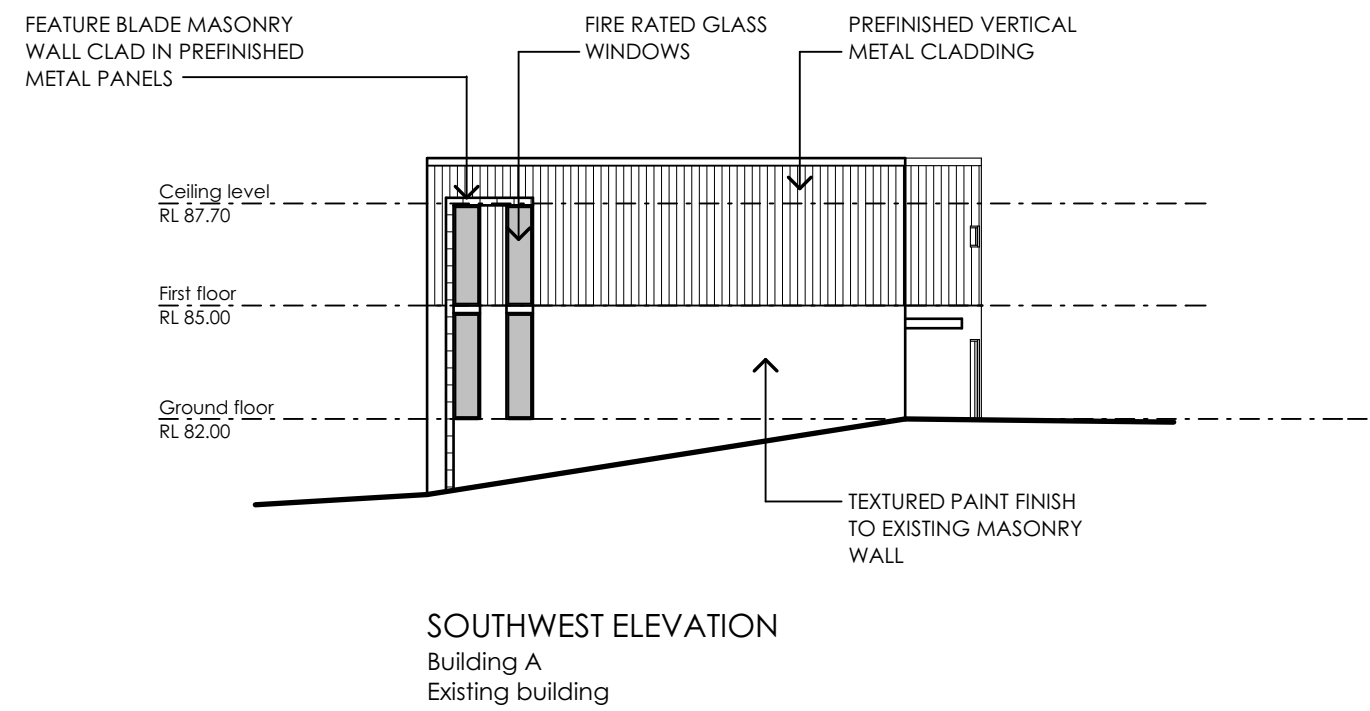
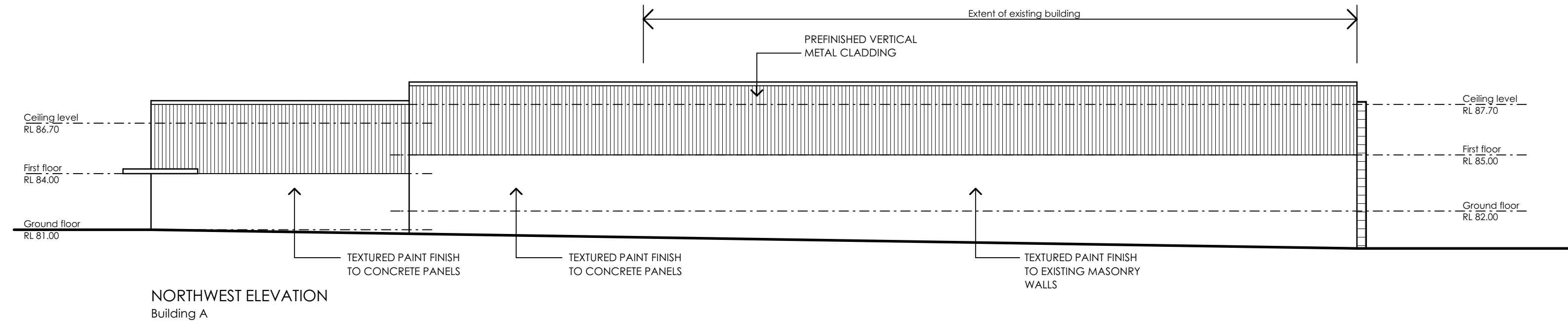
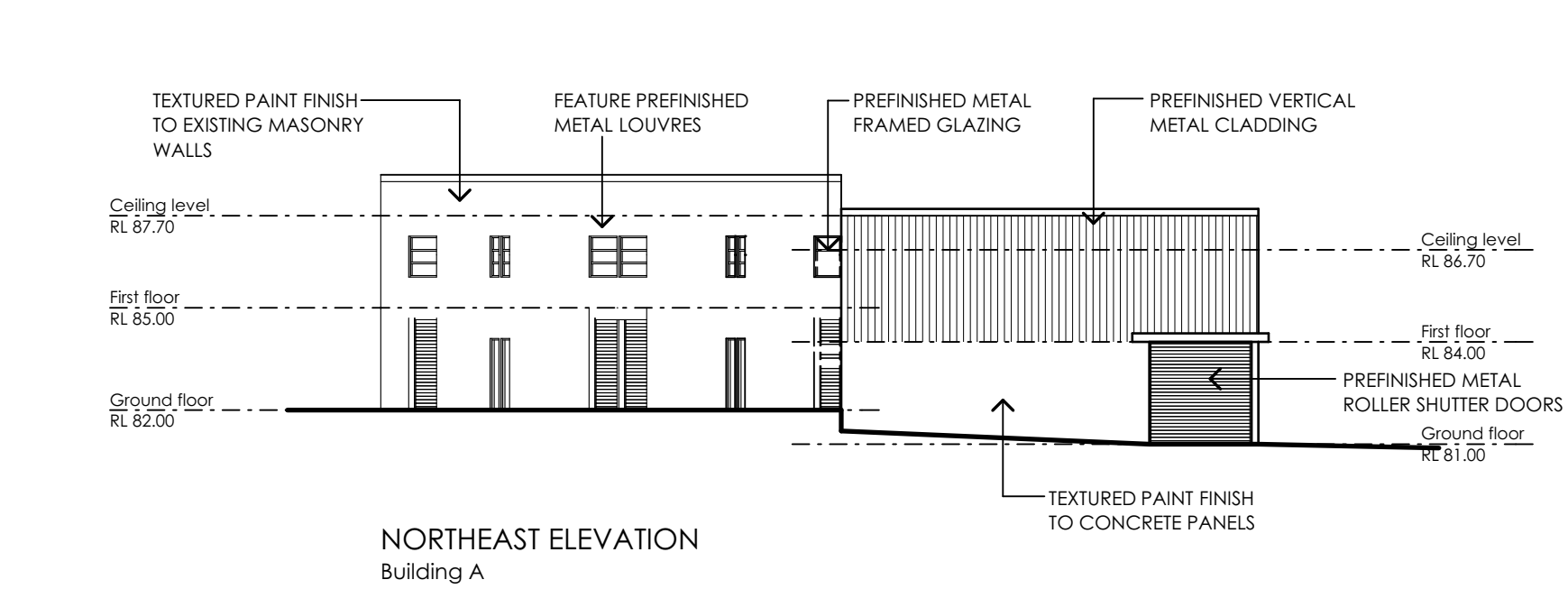

Bushfire Notes
All work to comply with the Building Code of Australia.
All work to comply with Australian Standard 3959 2009.
All parts of the existing buildings to be converted and located within BAL FZ shall comply with AS 3959 Section 9 (within 30m).
All parts of the buildings located within BAL FZ shall comply with AS 3959 Section 9 (within 30m).
Floors (BAL FZ)
Concrete slabs on ground shall comply with AS 3959 Section 9.3.1.
Elevated floors (first floors) to comply with AS 3959 Section 9.3.2.1 for enclosed floors.
Elevated floors (first floors) to comply with AS 3959 Section 9.3.2.2 part (a-d) for unenclosed subfloor spaces.
External Walls (BAL FZ)
Exposed components of external walls shall comply AS 3959 Section 9.4.
External Glazed Elements and Assemblies and External Doors (BAL FZ)
Bushfire shutters and screens for windows and doors to comply with AS 3959 Sections 8.5.1 & 8.5.1A.
Windows, doors and openings in the building to comply with AS 3959 Section 9.5.2, 9.5.3, 9.5.4 & 9.5.5.
Roofs (BAL FZ)
Construction of roofs to comply with AS 3959 Section 9.6.
Steps, Ramps & Landings (BAL FZ)
Construction of steps, ramps & landings to comply with AS 3959 Section 9.7.
All parts of the building located in BAL 40 shall comply with AS 3959 Section 6 (more than 30m).
Floors (BAL 40)
Concrete slabs on ground to comply with AS 3959 Section 9.3.1.
Elevated floors (first floors) to comply with AS 3959 Section 8.3.2.1 for enclosed floors.
Elevated floors (first floors) to comply with AS 3959 Section 8.3.2.2 part (a-d) for unenclosed subfloor spaces.
External Walls (BAL 40)
Exposed components of external walls shall comply AS 3959 Section 8.4.
External Glazed Elements and Assemblies and External Doors (BAL 40)
Bushfire shutters and screens for windows and doors to comply with AS 3959 Sections 8.5.1 & 8.5.1A.
Windows, doors and openings in the building to comply with AS 3959 Section 8.5.2, 8.5.3, 8.5.4 & 8.5.5.
Roofs (BAL 40)
Construction of roofs to comply with AS 3959 Section 8.6.
Steps, Ramps & Landings (BAL 40)
Construction of steps, ramps & landings to comply with AS 3959 Section 8.7.

B	AMENDMENTS FOR S34 CONFERENCE	08/03/13
A	REVISIONS AS REQUESTED BY COUNCIL	03/11/11
ISSUE	AMENDMENT	DATE

Proposed Industrial Development
at
Meatworks Avenue
Oxford Falls 2100
for
Mr K Edwards

gelder architecture
interiors
landscapes

LEVEL 2 19-23 BRIDGE STREET
PYMBLE NSW 2073 AUSTRALIA
T: (02)9440 2455 F: (02)9440 2466
E: gag@tpg.com.au
ABN 48 090 878 827

Elevations Buildings A, C & D

THE PROPERTY IN THIS DRAWING AND IN THE CONCEPTS REMAIN WITH ARTZ 2 DESIGN TRADING AS GELDER. ANY UNAUTHORISED USE OF THIS DRAWING, AS TO THE WHOLE OR PART MAY RENDER THE USER LIABLE TO AN ACTION FOR DAMAGES. CONSEQUENTIAL EVENTS OR DAMAGES ARISING FROM UNWARRANTED OR UNAUTHORISED USE SHALL NOT RENDER ARTZ 2 DESIGN TRADING AS GELDER OR ITS ASSOCIATED COMPANIES LIABLE.

Date: Jan 2005	Project No: 823	AMEND
Scale: 1 : 100	Drawing No: DA04	B
Date Plotted: 4/09/2017		

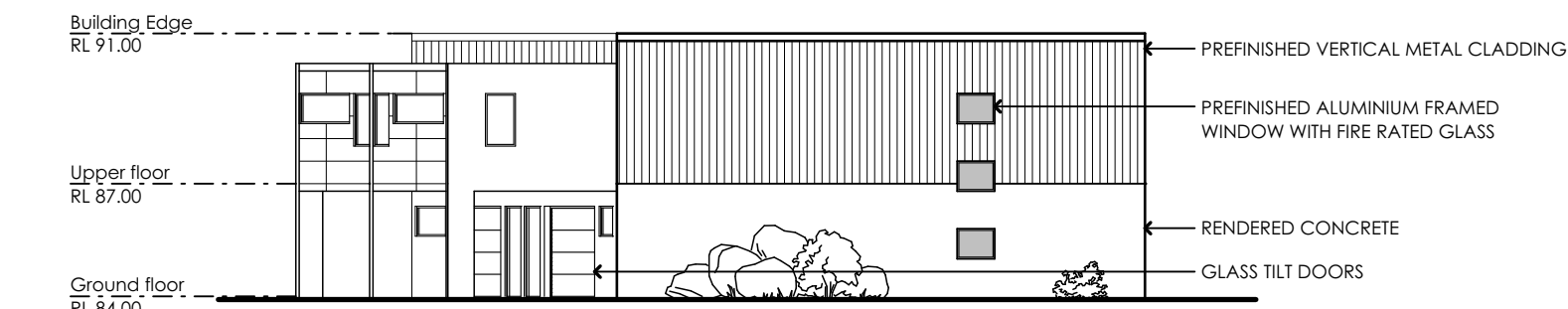

EAST ELEVATION
Building E

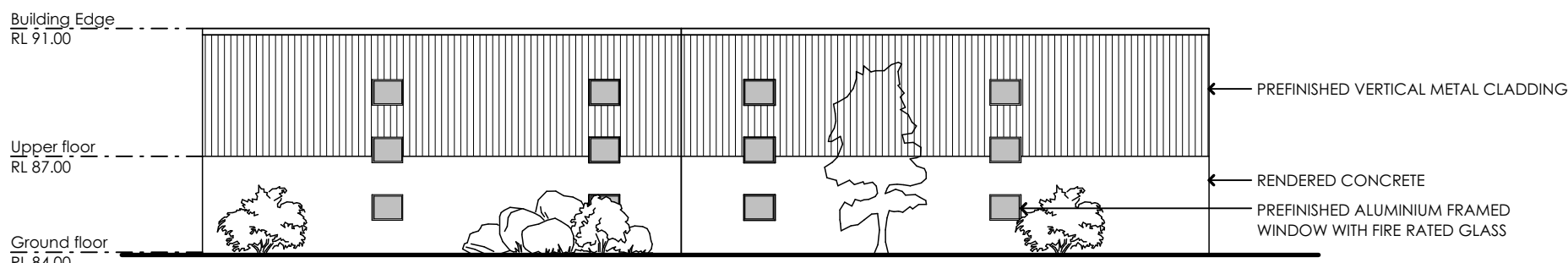

NORTH ELEVATION
Building E

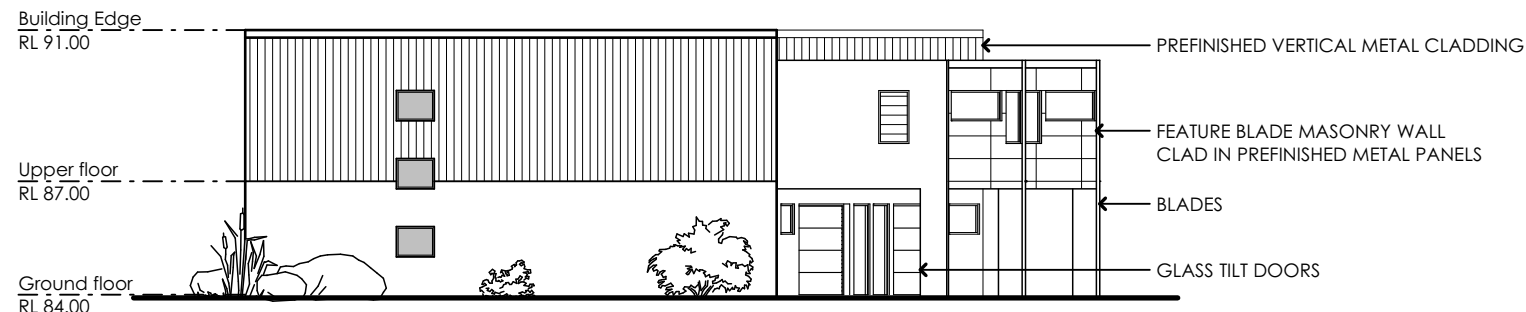

WEST ELEVATION
Building E

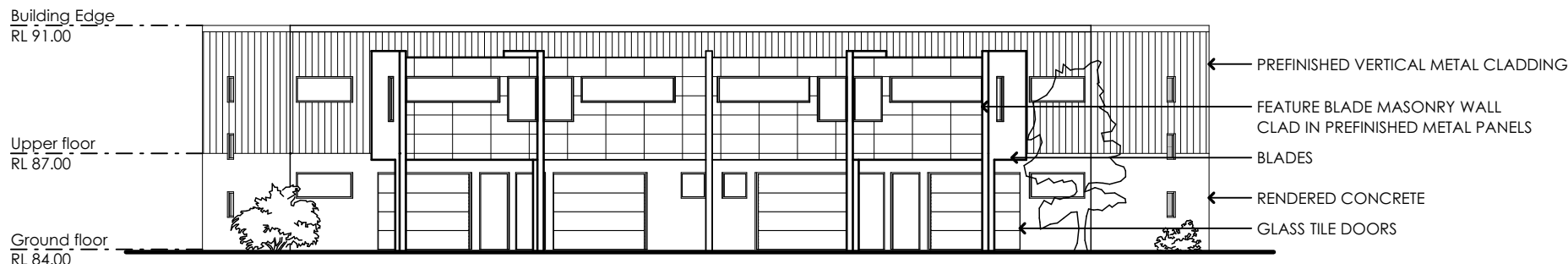

SOUTH ELEVATION
Building E

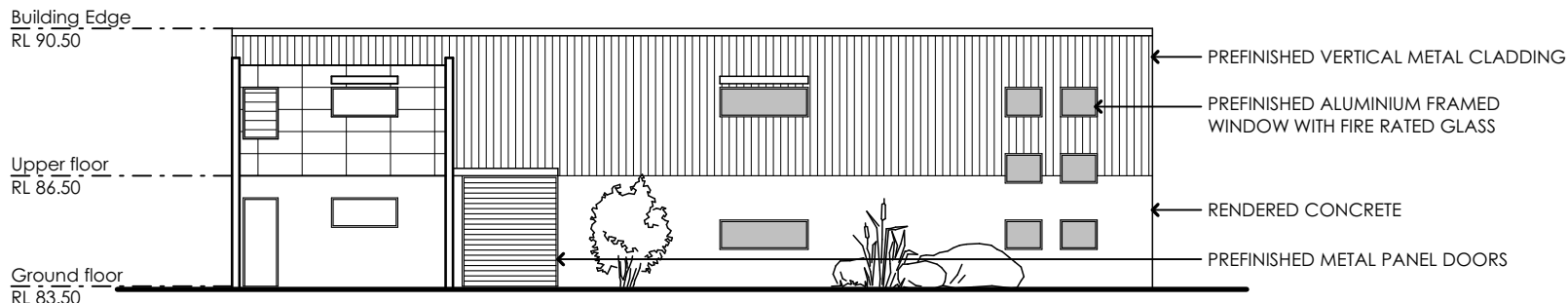

EAST ELEVATION
Building F

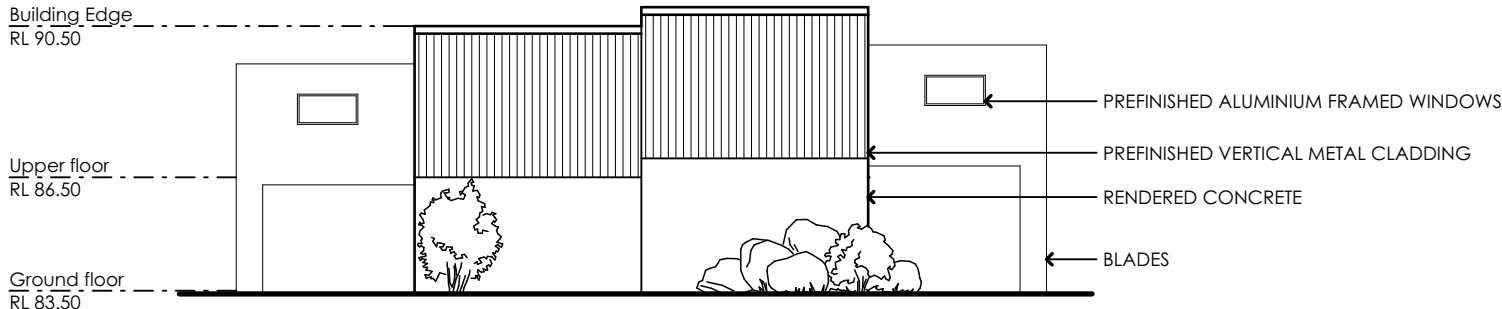

NORTH ELEVATION
Building F

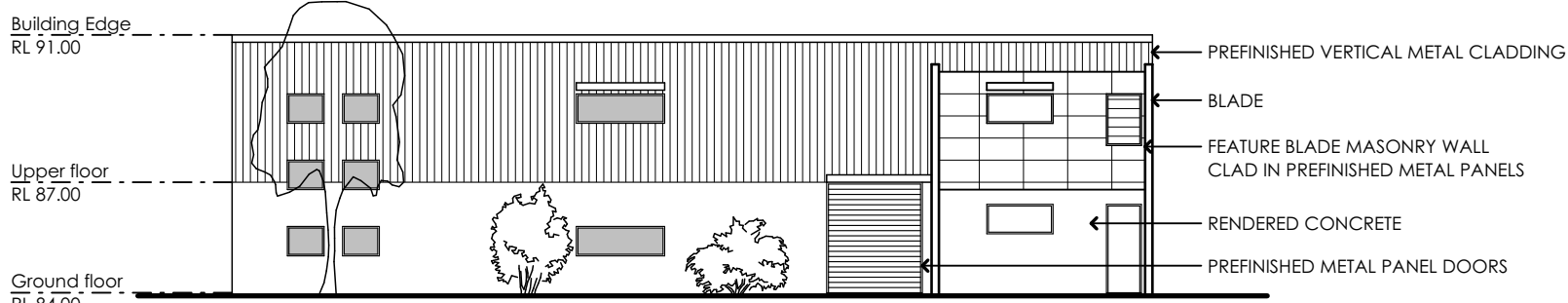

WEST ELEVATION
Building F

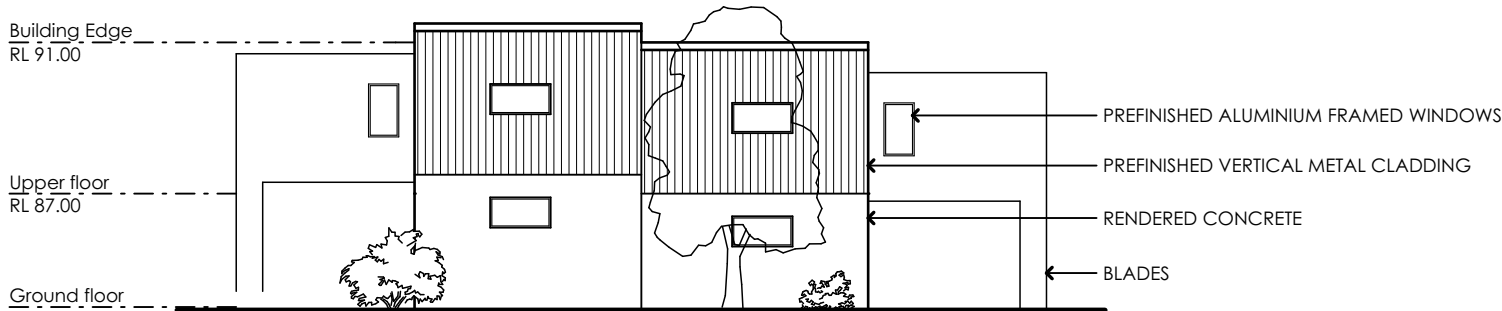

SOUTH ELEVATION
Building F

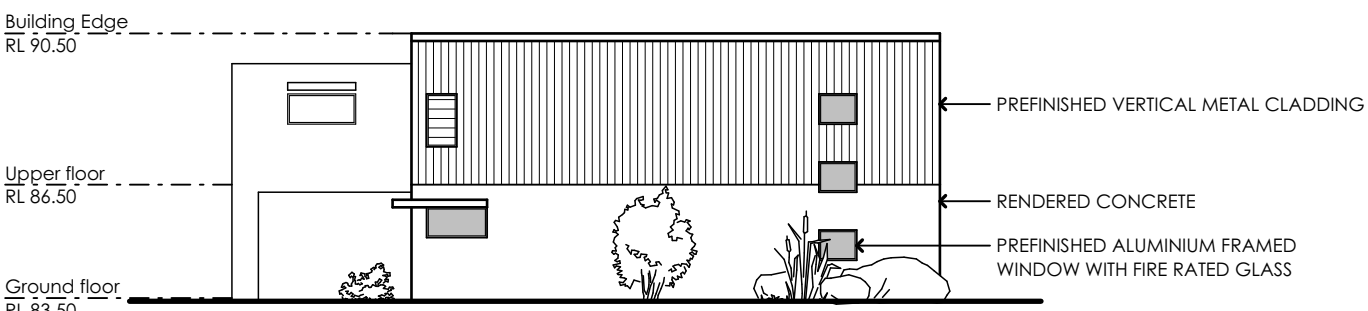

EAST ELEVATION
Building G

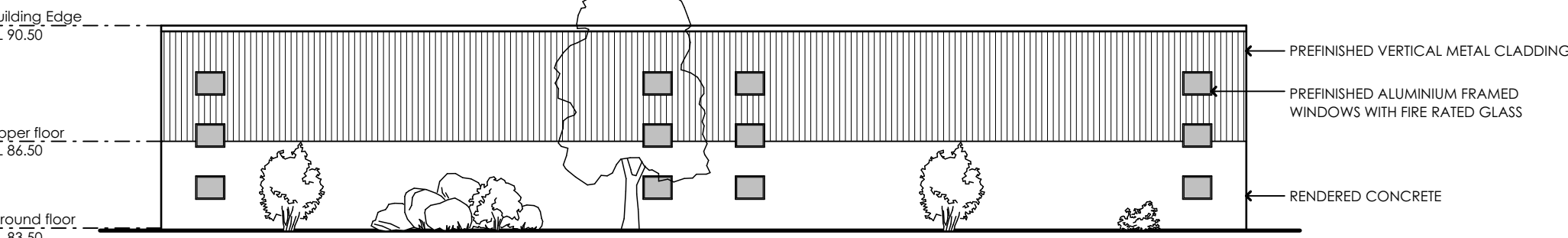

NORTH ELEVATION
Building G

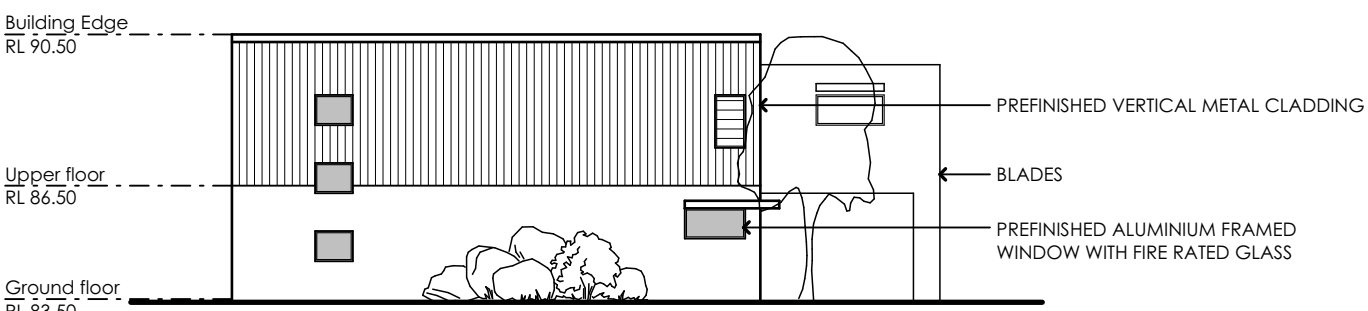

WEST ELEVATION
Building G

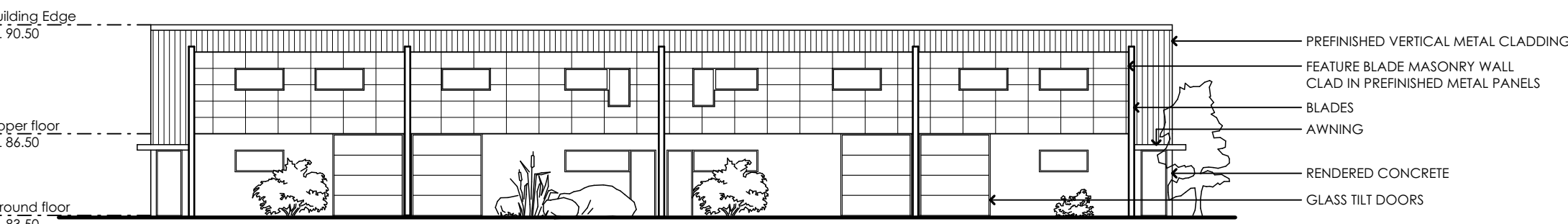

SOUTH ELEVATION
Building G

Bushfire Notes
All work to comply with the Building Code Of Australia.
All work to comply with Australian Standard 3959 2009.
All parts of the existing buildings to be converted and located within BAL FZ shall comply with AS 3959 Section 9 (within 30m).
All parts of the buildings located within BAL FZ shall comply with AS 3959 Section 9 (within 30m).
Floors (BAL FZ)
Concrete slabs on ground shall comply with AS 3959 Section 9.3.1.
Elevated floors (first floors) to comply with AS 3959 Section 9.3.2.1 for enclosed floors.
Elevated floors (first floors) to comply with AS 3959 Section 9.3.2.2 part (a-d) for unenclosed subfloor spaces.
External Walls (BAL FZ)
Exposed components of external walls shall comply AS 3959 Section 9.4.
External Glazed Elements and Assemblies and External Doors (BAL FZ)
Bushfire shutters and screens for windows and doors to comply with AS 3959 Sections 8.5.1 & 8.5.1A.
Windows, doors and openings in the building to comply with AS 3959 Section 9.5.2, 9.5.3, 9.5.4 & 8.5.5.
Roofs (BAL FZ)
Construction of roofs to comply with AS 3959 Section 9.6.
Steps, Ramps & Landings (BAL FZ)
Construction of steps, ramps & landings to comply with AS 3959 Section 9.7.
All parts of the building located in BAL 40 shall comply with AS 3959 Section 6 (more than 30m).
Floors (BAL 40)
Concrete slabs on ground to comply with AS 3959 Section 9.3.1.
Elevated floors (first floors) to comply with AS 3959 Section 9.3.2.1 for enclosed floors.
Elevated floors (first floors) to comply with AS 3959 Section 9.3.2.2 part (a-d) for unenclosed subfloor spaces.
External Walls (BAL 40)
Exposed components of external walls shall comply AS 3959 Section 8.4.
External Glazed Elements and Assemblies and External Doors (BAL 40)
Bushfire shutters and screens for windows and doors to comply with AS 3959 Sections 8.5.1 & 8.5.1A.
Windows, doors and openings in the building to comply with AS 3959 Section 8.5.2, 8.5.3, 8.5.4 & 8.5.5.
Roofs (BAL 40)
Construction of roofs to comply with AS 3959 Section 8.6.
Steps, Ramps & Landings (BAL 40)
Construction of steps, ramps & landings to comply with AS 3959 Section 8.7.

B	AMENDMENTS FOR S34 CONFERENCE	08/03/13
A	REVISIONS AS REQUESTED BY COUNCIL	03/11/11
ISSUE	AMENDMENT	DATE
<div>Proposed Industrial Development at Meatworks Avenue Oxford Falls 2100 for Mr K Edwards</div>		
gelder architecture interiors landscapes		
LEVEL 2 19-23 BRIDGE STREET PYMBLE NSW 2073 AUSTRALIA T: (02)9440 2455 F: (02)9440 2466 E: gag@tpg.com.au ABN 48 090 878 827		
Elevations Buildings E, F & G		
THE PROPERTY IN THIS DRAWING AND IN THE CONCEPTS REMAIN WITH ARTZ 2 DESIGN TRADING AS GELDER. ANY UNAUTHORISED USE OF THIS DRAWING, AS TO THE WHOLE OR PART, MAY RENDER THE USER LIABLE TO AN ACTION FOR DAMAGES, CONSEQUENTIAL EVENTS OR DAMAGES ARISING FROM UNWARRANTED OR UNAUTHORISED USE SHALL NOT RENDER ARTZ 2 DESIGN TRADING AS GELDER OR ITS ASSOCIATED COMPANIES LIABLE.		
Date: Jan 2005	Project No: 823	AMEND
Scale: 1 : 100	Drawing No: DA05	B
Date Plotted: 4/09/2017		

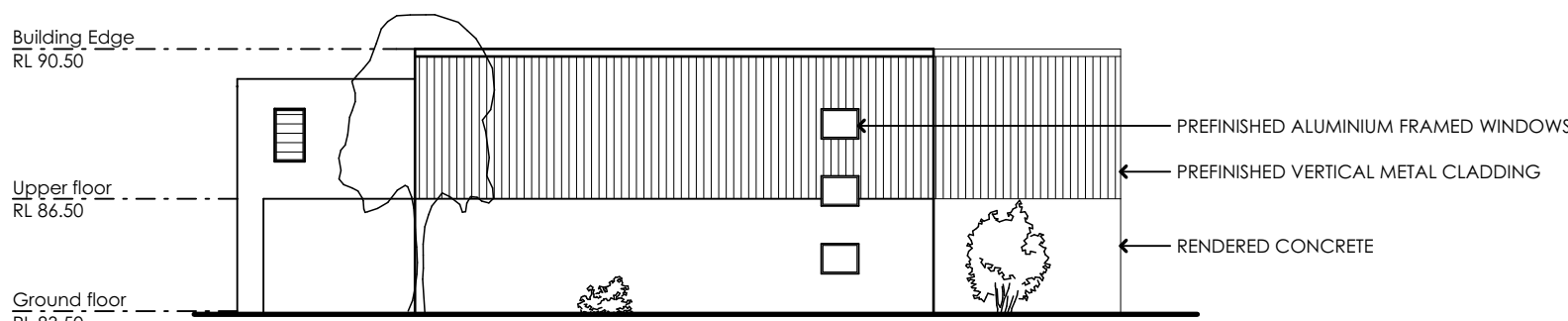

WEST ELEVATION
Building H

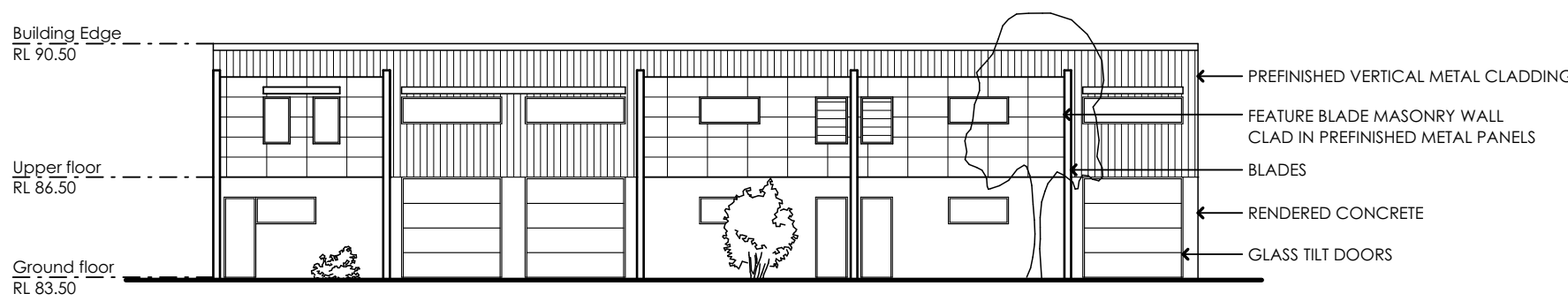

NORTH ELEVATION
Building H

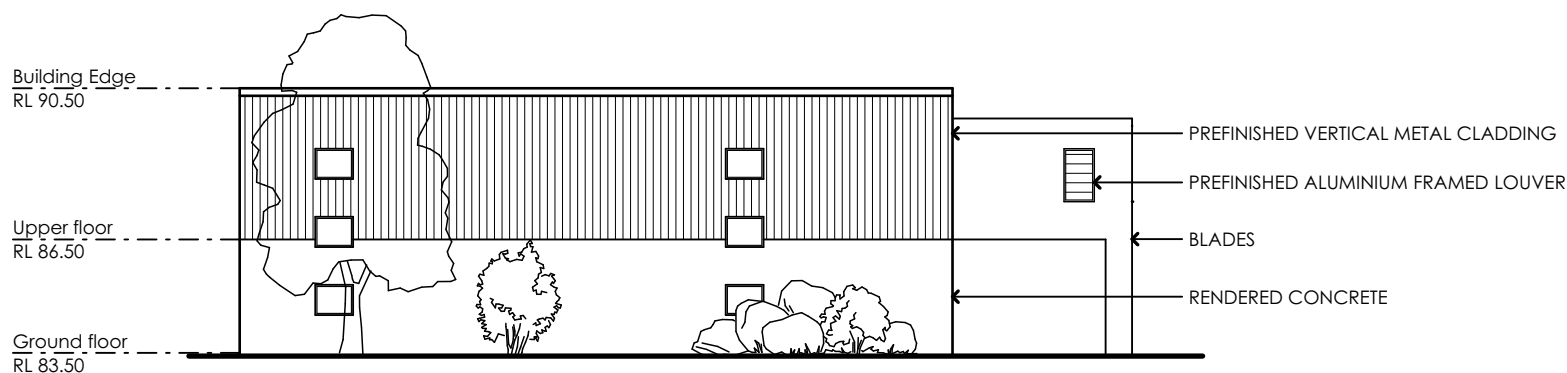

EAST ELEVATION
Building H

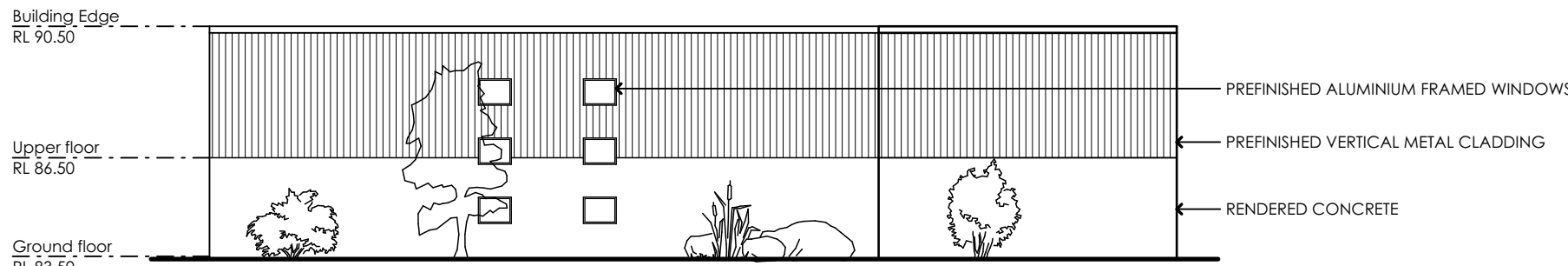

SOUTH ELEVATION
Building H

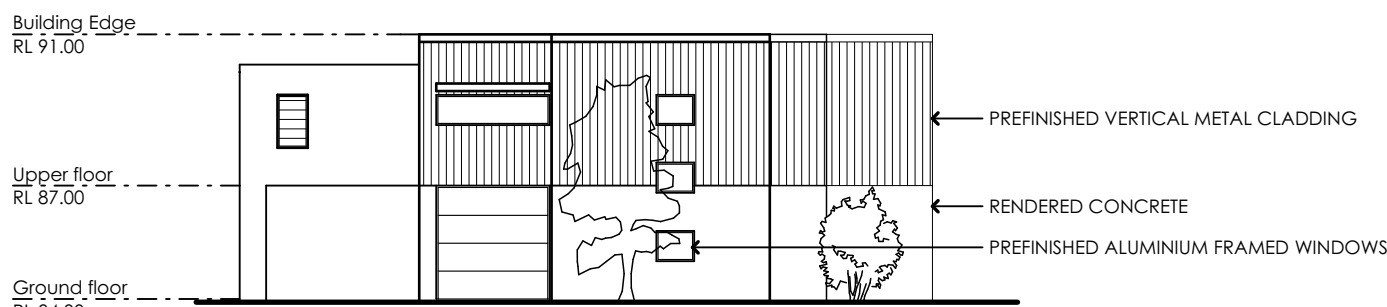

WEST ELEVATION
Building I

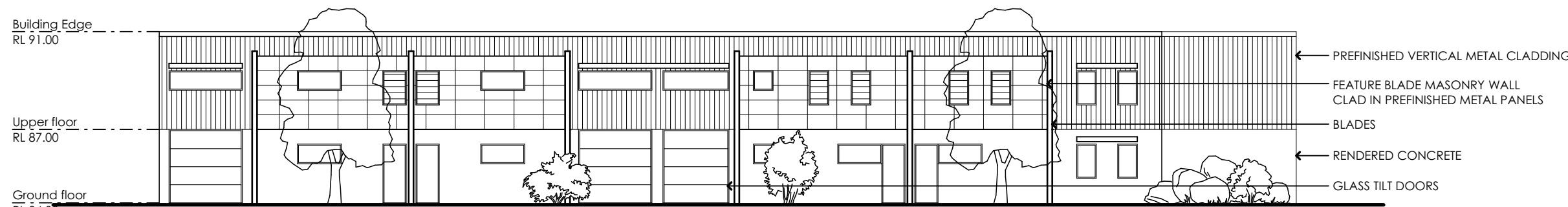

NORTH ELEVATION
Building I

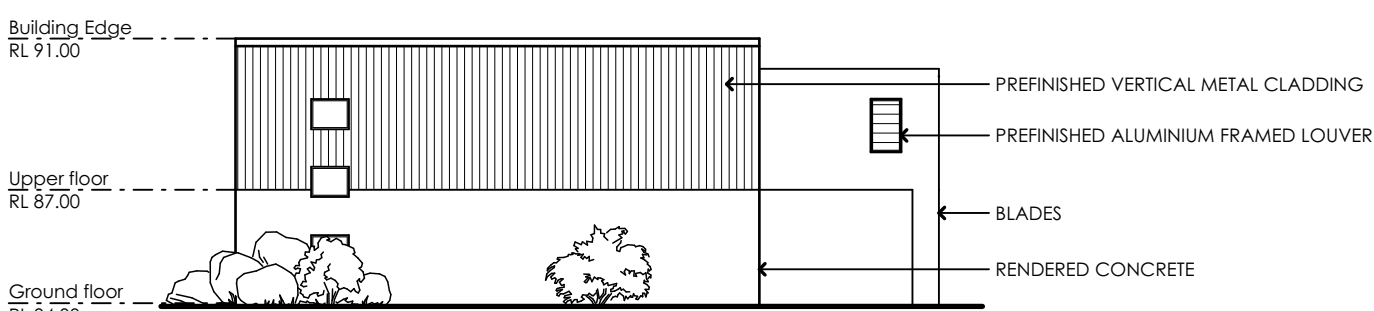

EAST ELEVATION
Building I

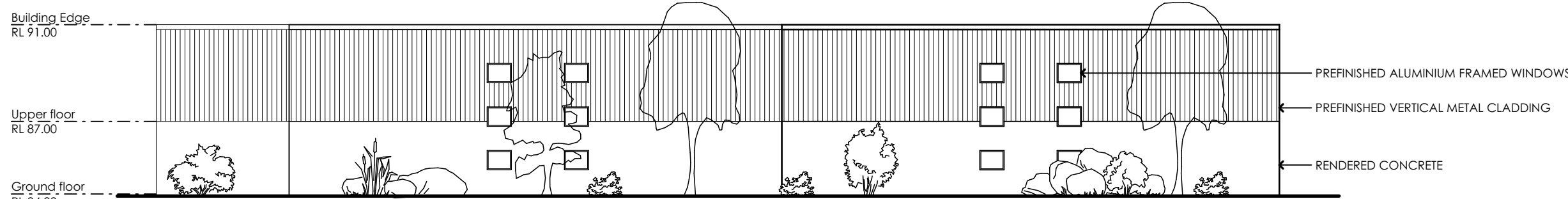

SOUTH ELEVATION
Building I

Bushfire Notes
All work to comply with the Building Code Of Australia.
All work to comply with Australian Standard 3959 2009.
All parts of the existing buildings to be converted and located within BAL FZ shall comply with AS 3959 Section 9 (within 30m).
All parts of the buildings located within BAL FZ shall comply with AS 3959 Section 9 (within 30m).
Concrete slabs on ground shall comply with AS 3959 Section 9.3.1.
Elevated floors (first floors) to comply with AS 3959 Section 9.3.2.1 for enclosed floors.
Elevated floors (first floors) to comply with AS 3959 Section 9.3.2.2 part (a-d) for unenclosed subfloor spaces.
External Walls (BAL FZ)
Exposed components of external walls shall comply AS 3959 Section 9.4.
External Glazed Elements and Assemblies and External Doors (BAL FZ)
Bushfire shutters and screens for windows and doors to comply with AS 3959 Sections 8.5.1 & 8.5.1A.
Windows, doors and openings in the building to comply with AS 3959 Sections 9.5.2, 9.5.3, 9.5.4 & 8.5.5.
Roofs (BAL FZ)
Construction of roofs to comply with AS 3959 Section 9.6.
Steps, Ramps & Landings (BAL FZ)
Construction of steps, ramps & landings to comply with AS 3959 Section 9.7.
All parts of the building located in BAL 40 shall comply with AS 3959 Section 6 (more than 30m).
Floors (BAL 40)
Concrete slabs on ground to comply with AS 3959 Section 9.3.1.
Elevated floors (first floors) to comply with AS 3959 Section 9.3.2.1 for enclosed floors.
Elevated floors (first floors) to comply with AS 3959 Section 9.3.2.2 part (a-d) for unenclosed subfloor spaces.
External Walls (BAL 40)
Exposed components of external walls shall comply AS 3959 Section 8.4.
External Glazed Elements and Assemblies and External Doors (BAL 40)
Bushfire shutters and screens for windows and doors to comply with AS 3959 Sections 8.5.1 & 8.5.1A.
Windows, doors and openings in the building to comply with AS 3959 Sections 8.5.2, 8.5.3, 8.5.4 & 8.5.5.
Roofs (BAL 40)
Construction of roofs to comply with AS 3959 Section 8.6.
Steps, Ramps & Landings (BAL 40)
Construction of steps, ramps & landings to comply with AS 3959 Section 8.7.

B	AMENDMENTS FOR S34 CONFERENCE	08/03/13
A	REVISIONS AS REQUESTED BY COUNCIL	03/11/11
ISSUE	AMENDMENT	DATE

Proposed Industrial Development
at
Meatworks Avenue
Oxford Falls 2100
for
Mr K Edwards

architecture
interiors
landscapes

LEVEL 2 19-23 BRIDGE STREET
PYMBLE NSW 2073 AUSTRALIA
T: (02)9440 2455 F: (02)9440 2466
E: gag@tpg.com.au
ABN 48 070 878 827

Elevations Buildings H & I

THE PROPERTY IN THIS DRAWING AND IN THE CONCEPTS REMAIN WITH ARTZ 2 DESIGN TRADING AS GELDER. ANY UNAUTHORISED USE OF THIS DRAWING, AS TO THE WHOLE OR PART MAY RENDER THE USER LIABLE TO AN ACTION FOR DAMAGES, CONSEQUENTIAL EVENTS OR DAMAGES ARISING FROM UNWARRANTED OR UNAUTHORISED USE SHALL NOT RENDER ARTZ 2 DESIGN TRADING AS GELDER OR ITS ASSOCIATED COMPANIES LIABLE.

Date: Jan 2005

Project No: 823

Scale: 1 : 100

Drawing No: DA06

Date Plotted: 4/09/2017

AMEND

B

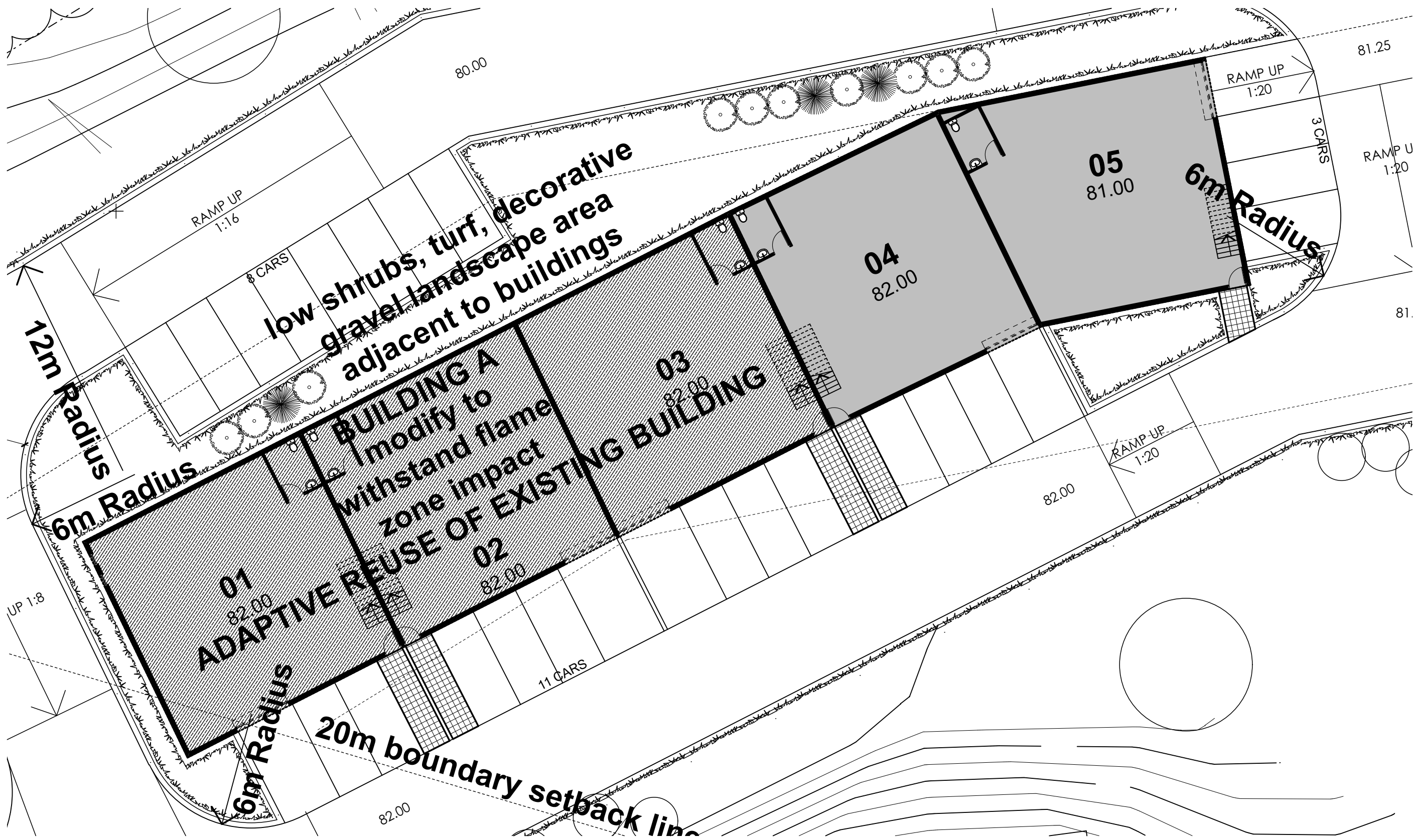

Building B Plan

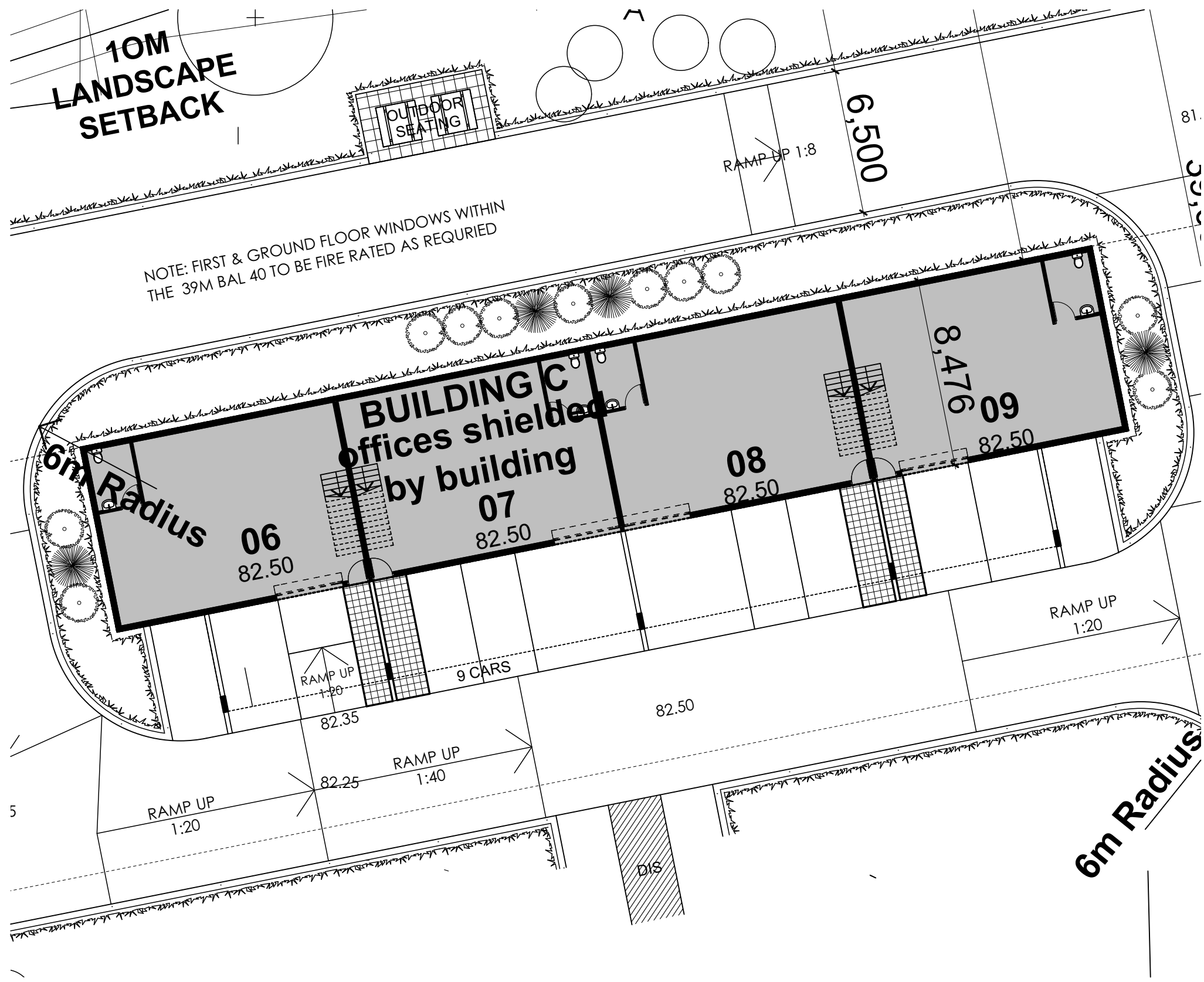

Building A Plan

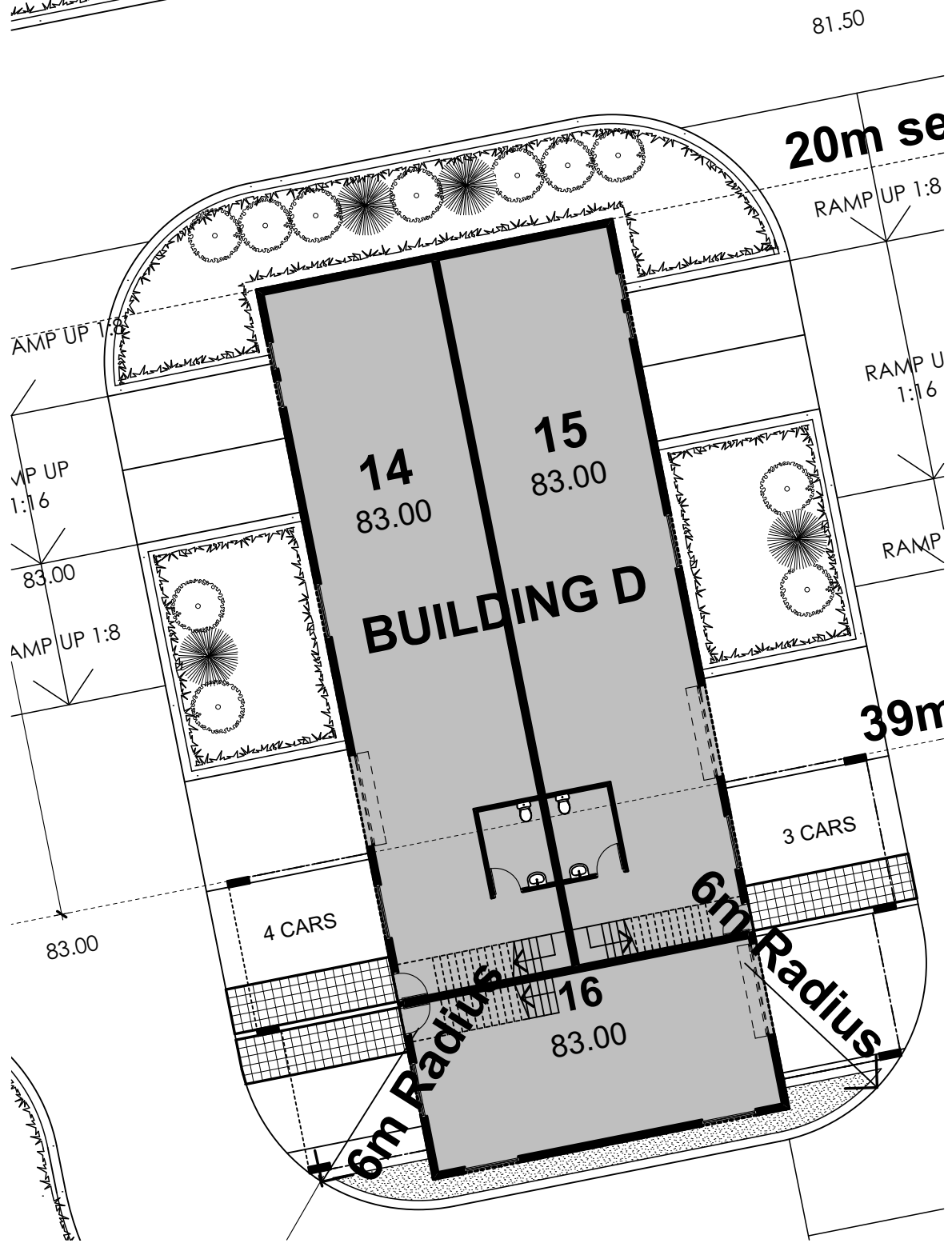

Building C Plan

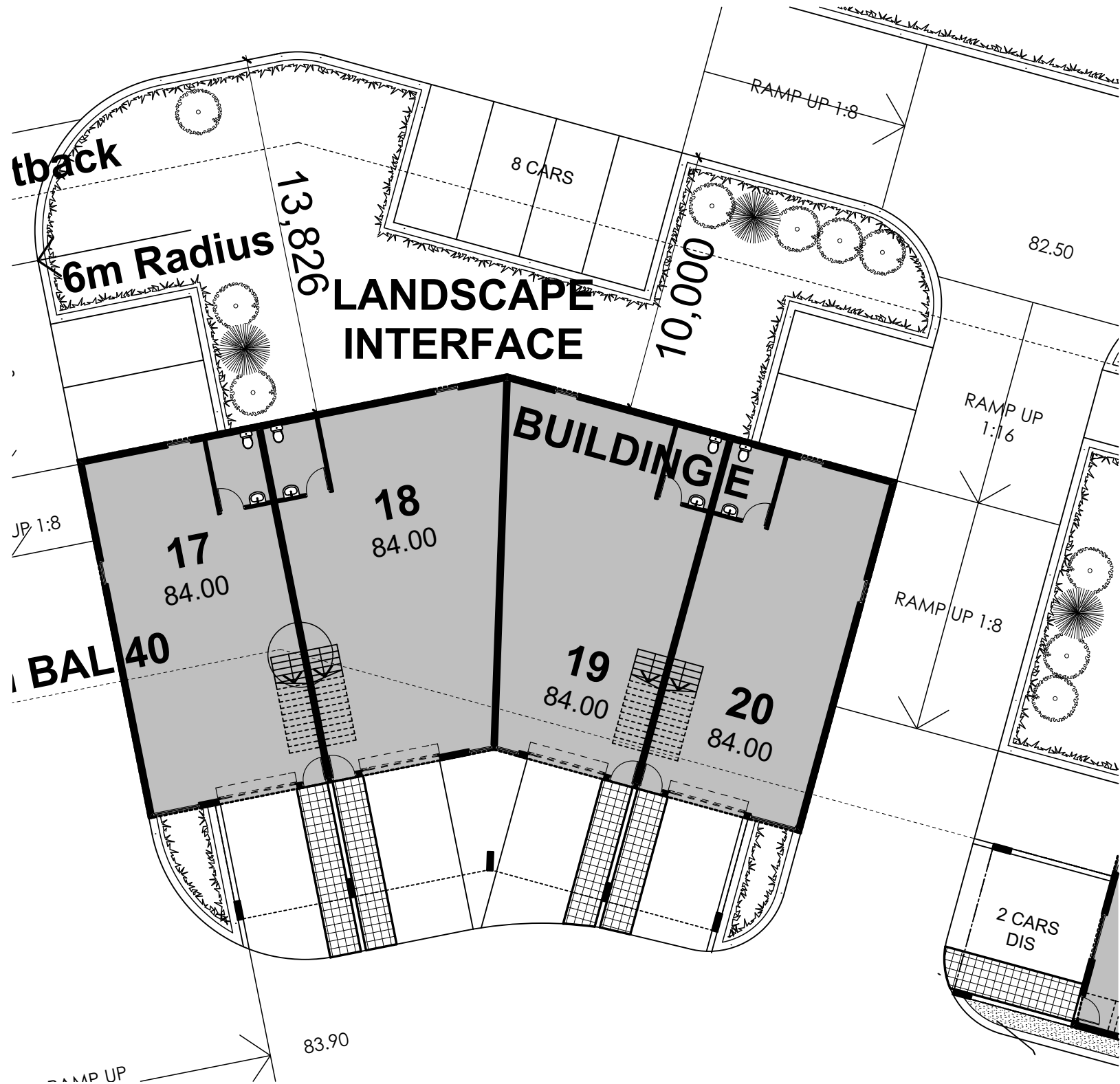

Building D Plan

C	AMENDMENTS FOR ACCESS CONSULTANT	16/04/13
B	AMENDMENTS FOR S34 CONFERENCE	19/12/12
A	REVISIONS AS REQUESTED BY COUNCIL	03/11/11
ISSUE	AMENDMENT	DATE

Proposed Industrial Development
at
Meatworks Avenue
Oxford Falls 2100
for
Mr K Edwards

gelder architecture
interiors
landscapes

LEVEL 2 19-23 BRIDGE STREET
PYMBLE NSW 2073 AUSTRALIA
T: (02)9440 2455 F: (02)9440 2466
E: gag@tpg.com.au
ABN 48 090 878 827

Building A, C, D & E Plans

THE PROPERTY IN THIS DRAWING AND IN THE CONCEPTS REMAIN WITH ARTZ 2 DESIGN TRADING AS GELDER. ANY UNAUTHORISED USE OF THIS DRAWING, AS TO THE WHOLE OR PART MAY RENDER THE USER LIABLE TO AN ACTION FOR DAMAGES, CONSEQUENTIAL EVENTS OR DAMAGES ARISING FROM UNWARRANTED OR UNAUTHORISED USE SHALL NOT RENDER ARTZ 2 DESIGN TRADING AS GELDER OR ITS ASSOCIATED COMPANIES LIABLE.

Date: Jan 2005	Project No: 823	AMEND
Scale: 1 : 100	Drawing No: DA07	C
Date Plotted: 4/09/2017		

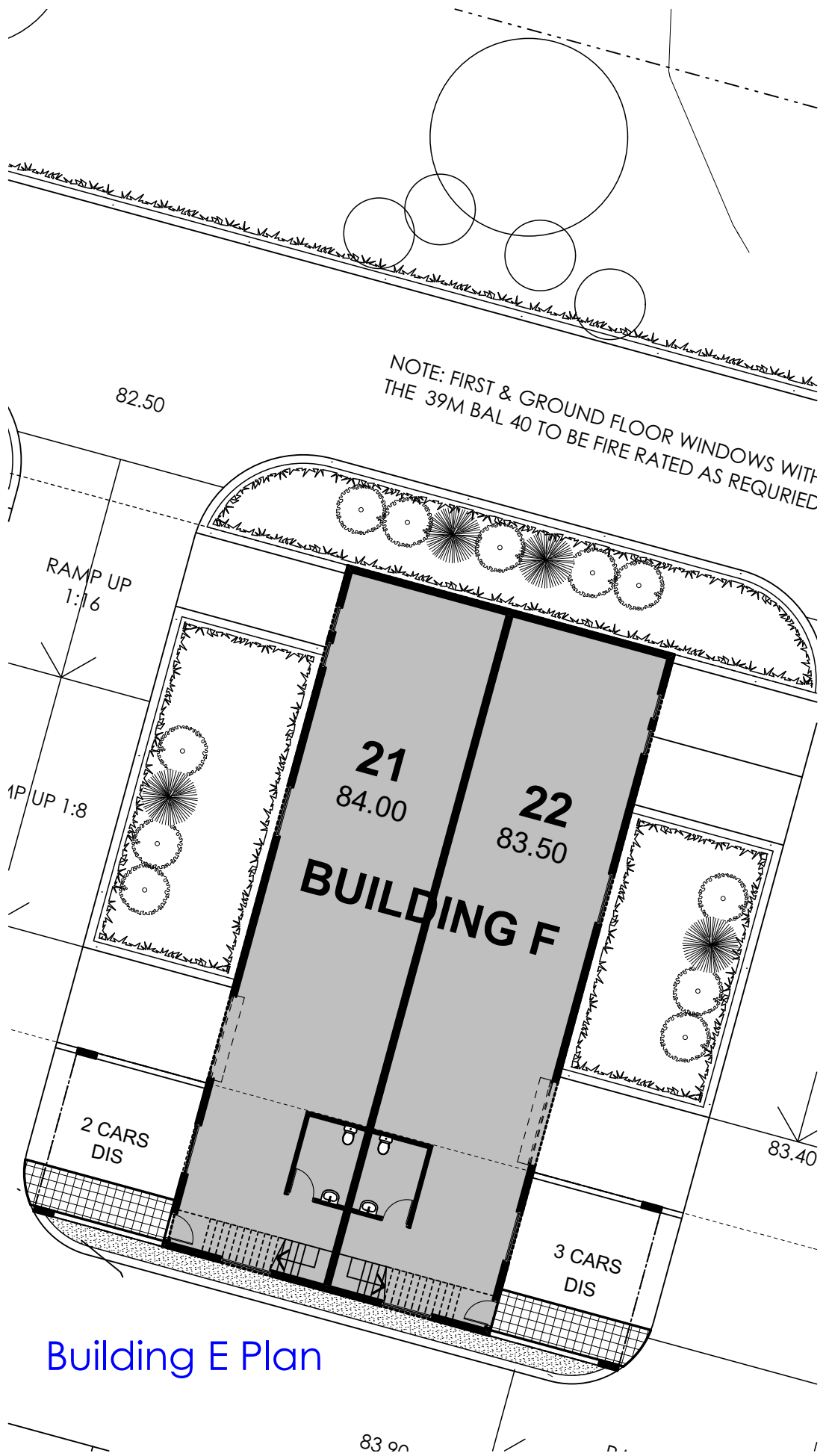

Building E Plan

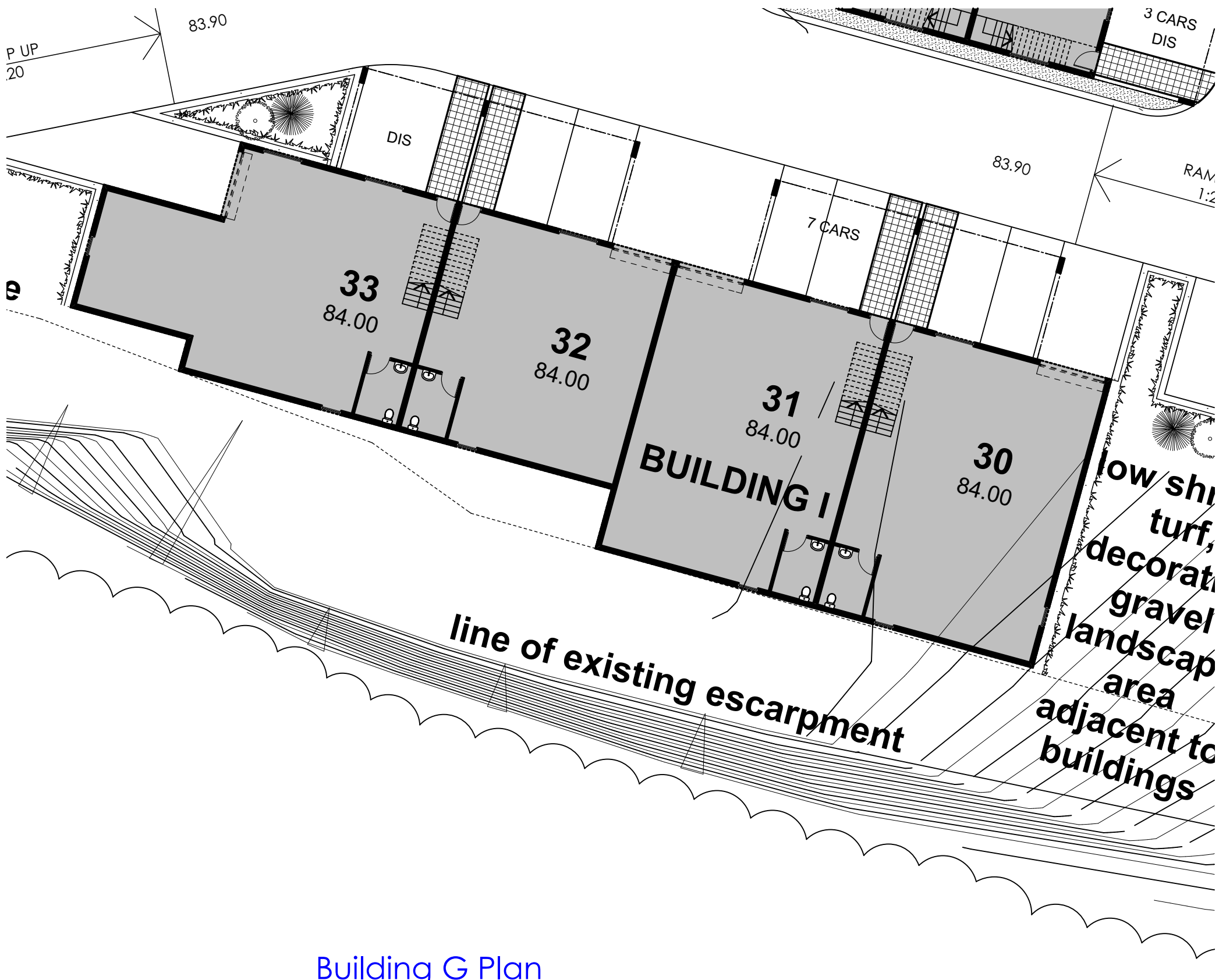

Building G Plan

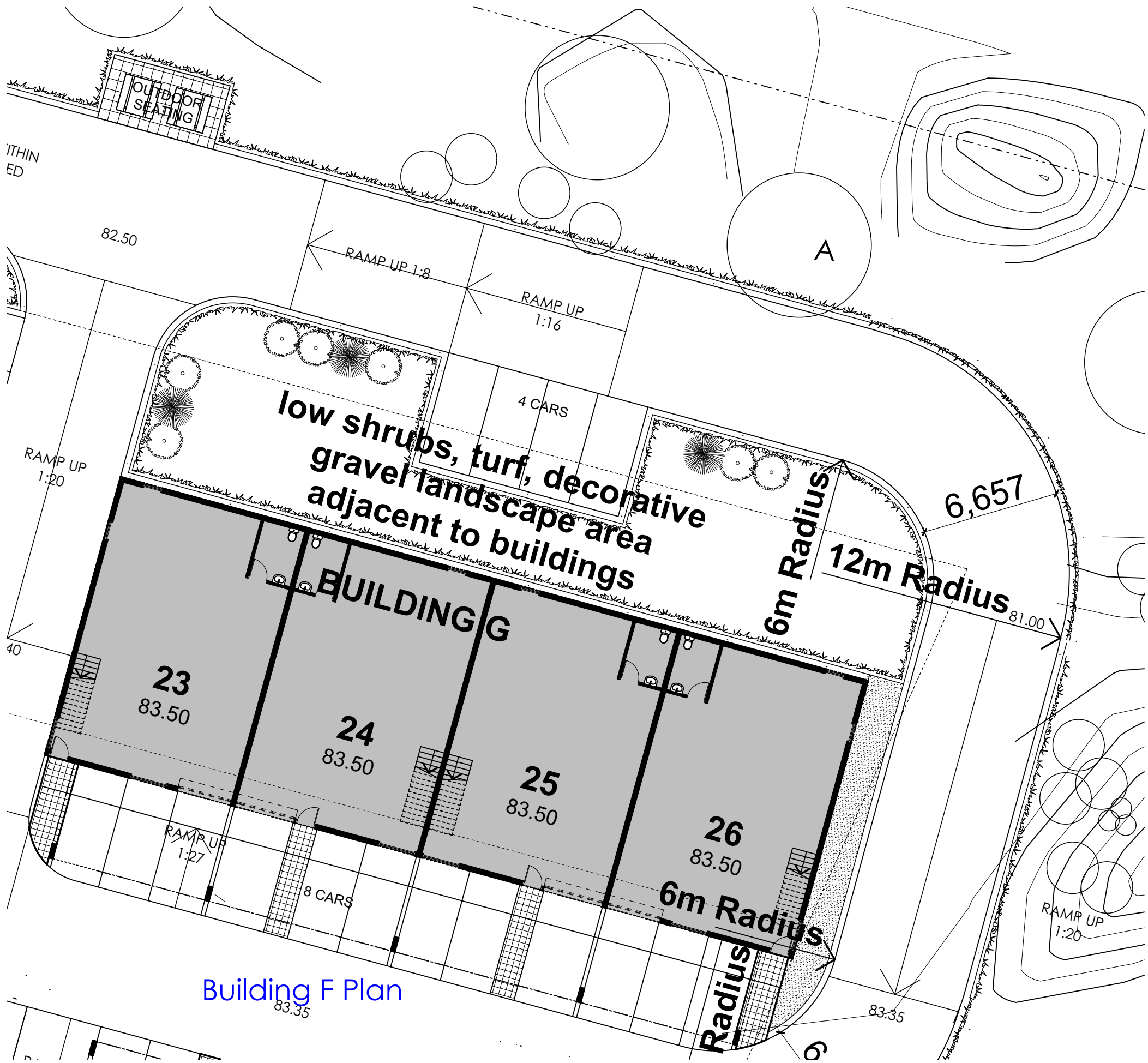

Building F Plan



Bushfire Notes
All work to comply with the Building Code Of Australia.
All work to comply with Australian Standard 3959 2009.
All parts of the existing buildings to be converted and located within BAL FZ shall comply with AS 3959 Section 9 (within 30m).
All parts of the buildings located within BAL FZ shall comply with AS 3959 Section 9 (within 30m).
Floors (BAL FZ)
Concrete slabs on ground shall comply with AS 3959 Section 9.3.1.
Elevated floors (first floors) to comply with AS 3959 Section 9.3.2.1 for enclosed floors.
Elevated floors (first floors) to comply with AS 3959 Section 9.3.2.2 part (a-d) for unenclosed subfloor spaces.
External Walls (BAL FZ)
Exposed components of external walls shall comply AS 3959 Section 9.4.
External Glazed Elements and Assemblies and External Doors (BAL FZ)
Bushfire shutters and screens for windows and doors to comply with AS 3959 Sections 8.5.1 & 8.5.1A.
Windows, doors and openings in the building to comply with AS 3959 Section 9.5.2, 9.5.3, 9.5.4 & 8.5.5.
Roofs (BAL FZ)
Construction of roofs to comply with AS 3959 Section 9.6.
Steps, Ramps & Landings (BAL FZ)
Construction of steps, ramps & landings to comply with AS 3959 Section 9.7.
All parts of the building located in BAL 40 shall comply with AS 3959 Section 6 (more than 30m).
Floors (BAL 40)
Concrete slabs on ground to comply with AS 3959 Section 9.3.1.
Elevated floors (first floors) to comply with AS 3959 Section 8.3.2.1 for enclosed floors.
Elevated floors (first floors) to comply with AS 3959 Section 8.3.2.2 part (a-d) for unenclosed subfloor spaces.
External Walls (BAL 40)
Exposed components of external walls shall comply AS 3959 Section 8.4.
External Glazed Elements and Assemblies and External Doors (BAL 40)
Bushfire shutters and screens for windows and doors to comply with AS 3959 Sections 8.5.1 & 8.5.1A.
Windows, doors and openings in the building to comply with AS 3959 Section 8.5.2, 8.5.3, 8.5.4 & 8.5.5.
Roofs (BAL 40)
Construction of roofs to comply with AS 3959 Section 8.6.
Steps, Ramps & Landings (BAL 40)
Construction of steps, ramps & landings to comply with AS 3959 Section 8.7.

B	AMENDMENTS FOR S34 CONFERENCE	08/03/13
A	REVISIONS AS REQUESTED BY COUNCIL	03/11/11
ISSUE	AMENDMENT	DATE

Proposed Industrial Development at Meatworks Avenue Oxford Falls 2100 for Mr K Edwards

gelder architecture interiors landscapes

LEVEL 2 19-23 BRIDGE STREET PYMBLE NSW 2073 AUSTRALIA
T: (02)9440 2455 F: (02)9440 2466
E: gag@tpg.com.au
ABN 48 090 878 827

Building F, G, H & I Plans

THE PROPERTY IN THIS DRAWING AND IN THE CONCEPTS REMAIN WITH ARTZ 2 DESIGN. TRADING AS GELDER. ANY UNAUTHORISED USE OF THIS DRAWING, AS TO THE WHOLE OR PART MAY RENDER THE USER LIABLE TO AN ACTION FOR DAMAGES. CONSEQUENTIAL EVENTS OR DAMAGES ARISING FROM UNWARRANTED OR UNAUTHORISED USE SHALL NOT RENDER ARTZ 2 DESIGN TRADING AS GELDER OR ITS ASSOCIATED COMPANIES LIABLE.

Date: Jan 2005	Project No: 823	AMEND
Scale: 1 : 100	Drawing No: DA08	B
Date Plotted: 4/09/2017		