

SIGNATURE AND SEALS ONLY.



F. Allen (DIRECTOR)

A. Beal (SECRETARY)



| MARK | ISG CO-ORDINATES | | ZONE | ACC |
|--------|------------------|-------------|------|-----|
| | EASTING | NORTHING | | |
| PM 630 | 326339.331 | 1259549.203 | 56/1 | 2 |
| PM 632 | 326415.105 | 1259251.893 | 56/1 | 2 |
| PM 793 | 326227.792 | 1259038.483 | 56/1 | 2 |

SOURCE: S.C.I.M.S 4-2-99 C.S.F 0.99994

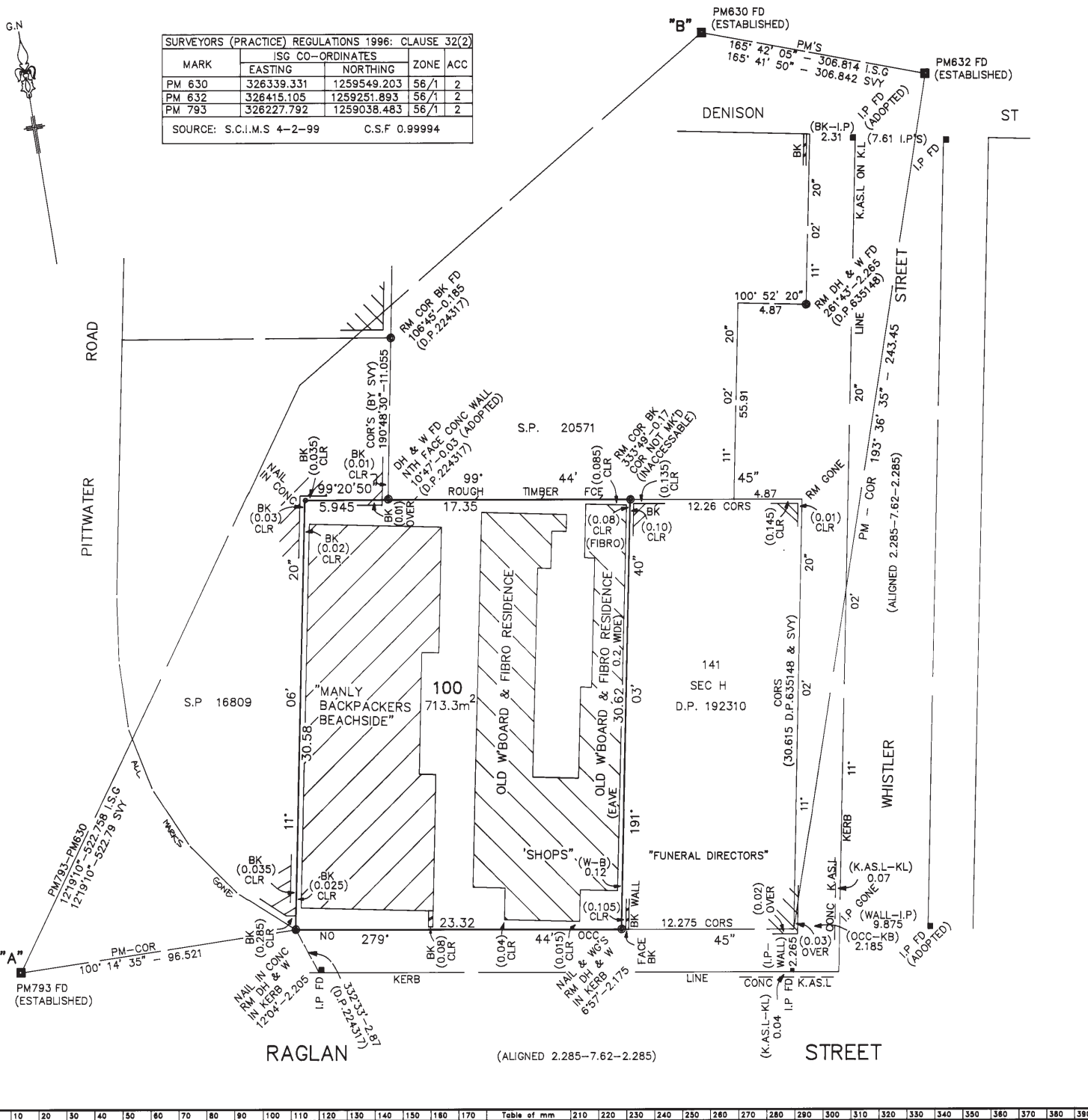

DP1009880

Registered: 21-1-2000

C.A:

Title System: TORRENS

Purpose: CONSOLIDATION

Ref. Map: U1852-324

Last Plan: DP192310, DP446647

PLAN OF CONSOLIDATION OF LOT 142 SEC H, D.P.192310 & LOT 143 D.P.446647.

Lengths are in metres. Reduction Ratio 1:200

L.G.A: MANLY

Suburb/Locality: MANLY

Parish: MANLY COVE

County: CUMBERLAND

This is sheet 1 of my plan in sheets. (delete if inapplicable).

Survey Certificate Surveyors (Practice) Regulation 1996

I, CRAIG ARTHUR JAGUES CRAIG JAGUES & ASSOC P/L of P.O. BOX 14, FORESTVILLE, 2087, a surveyor registered under the surveyors Act 1929, hereby certify that the survey represented in this plan is accurate, has been made in accordance with the Surveyors (Practice) Regulation 1996 and was completed on 18-2-1998. This survey relates to

(here specify the land actually surveyed, or specify any land shown in the plan that is not the subject of the survey).

Datum Line: "A"-"B" zoning: Suburban/Country (Signature) Surveyor registered under the Surveyors Act 1929

Plans used in preparation of survey/ completion:

D.P.88176 D.P.193080
S.P.16809 S.P.20571
D.P.192310 D.P.446647
D.P.635148
D.P.224317

PANEL FOR USE ONLY for statements of intention to dedicate public roads, to create public reserves, drainage reserves, easements, restrictions on the use of land or positive covenants.

Crown Lands Office Approval

PLAN APPROVED: *[Signature]* Authorized Officer

Land District: _____ Paper No.: _____ Field Book: _____ pages: _____

Subdivision Certificate

I certify that the provisions of s.109J of the Environmental Planning and Assessment Act 1979 have been satisfied in relation to the proposed _____ set out herein

*Insert 'subdivision' or 'new road'

*Authorized Person/General Manager/Accredited Certifier

Consent Authority: _____ Date of endorsement: _____ Accreditation no.: _____ Subdivision Certificate no.: _____ File no.: _____

Note: When the plan is to be lodged electronically in the Land Titles Office, it should include a signature in an electronic or digital format approved by the Registrar-General.

* Delete whichever is inapplicable.

| | | | | | | | | | | | | | | | | | | | | | | | | | | | | | | | | | | | | | | |
|----|----|----|----|----|----|----|----|----|-----|-----|-----|-----|-----|-----|-----|-----|-----|-----|-----|-----|-----|-----|-----|-----|-----|-----|-----|-----|-----|-----|-----|-----|-----|-----|-----|-----|-----|-----|
| 10 | 20 | 30 | 40 | 50 | 60 | 70 | 80 | 90 | 100 | 110 | 120 | 130 | 140 | 150 | 160 | 170 | 180 | 190 | 200 | 210 | 220 | 230 | 240 | 250 | 260 | 270 | 280 | 290 | 300 | 310 | 320 | 330 | 340 | 350 | 360 | 370 | 380 | 390 |
|----|----|----|----|----|----|----|----|----|-----|-----|-----|-----|-----|-----|-----|-----|-----|-----|-----|-----|-----|-----|-----|-----|-----|-----|-----|-----|-----|-----|-----|-----|-----|-----|-----|-----|-----|-----|

Req:R508174 /Doc:DP 1009880 P /Rev:24-Jan-2000 /Sts:OK,OK /Pgs:ALL /Prt:11-Oct-2017 16:00 /Seq:1 of 1