

# FORESTVILLE R.S.L. CLUB

## PROPOSED REFURBISHMENT

DA ISSUE - JULY 2009

### DRAWING LIST

DA	DESCRIPTION	SCALE
DA 1.00	SITE PLAN & CARPARK LAYOUT	AS SHOWN
DA 1.01	GROUND FLOOR DEMOLITION PLAN	1:100
DA 1.02	GROUND FLOOR PLAN	1:100
DA 1.03	FIRST FLOOR PLAN	1:100
DA 2.01	ELEVATIONS - SHEET 1	1:100
DA 2.02	ELEVATIONS - SHEET 2	1:100
DA 3.01	SECTIONS	1:100

ORIGINAL SHEET SIZE: A1-841 x 594

**COPYRIGHT**  
All rights reserved. This work is copyright and cannot be reproduced or copied in any form or by any means (graphic, electronic or mechanical, including photocopying) without the written permission of Graphite Architects. Any license, express or implied, to use this document for any purpose whatsoever is restricted to the terms of the agreement or implied agreement with Graphite Architects.

**DIMENSIONS**  
Use Scaled dimensions - DO NOT SCALE.  
Check all dimensions on site before fabrication or setout.

DATE	REV	COMMENTS	DRAWN	CHECK
30.06.08	01	PRELIMINARY DA ISSUE FOR REVIEW	NS	MS
07.07.09	02	REVISED DA ISSUE	NS	MS
17.07.09	03	ISSUED FOR DA	NS	MS

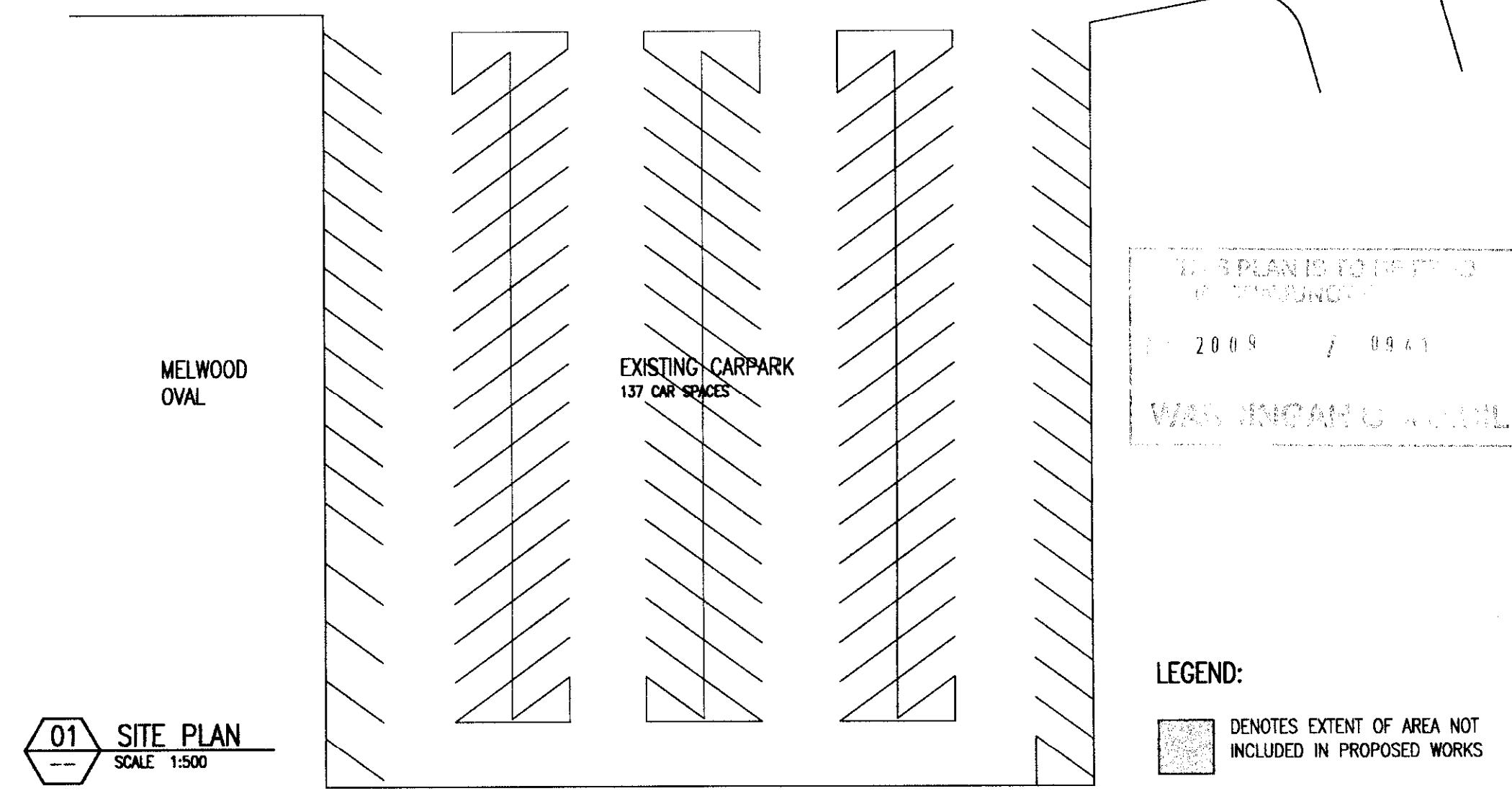
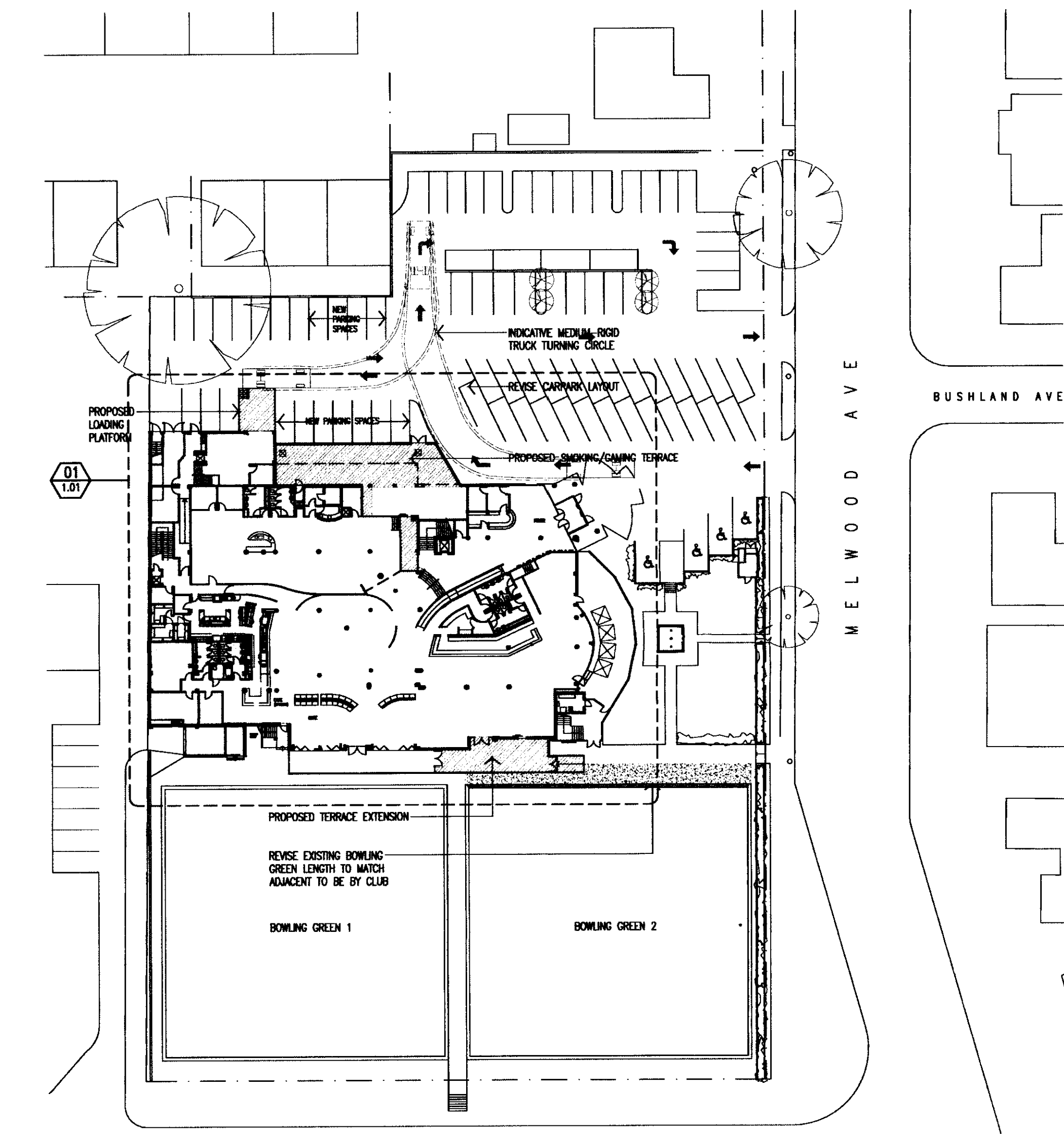
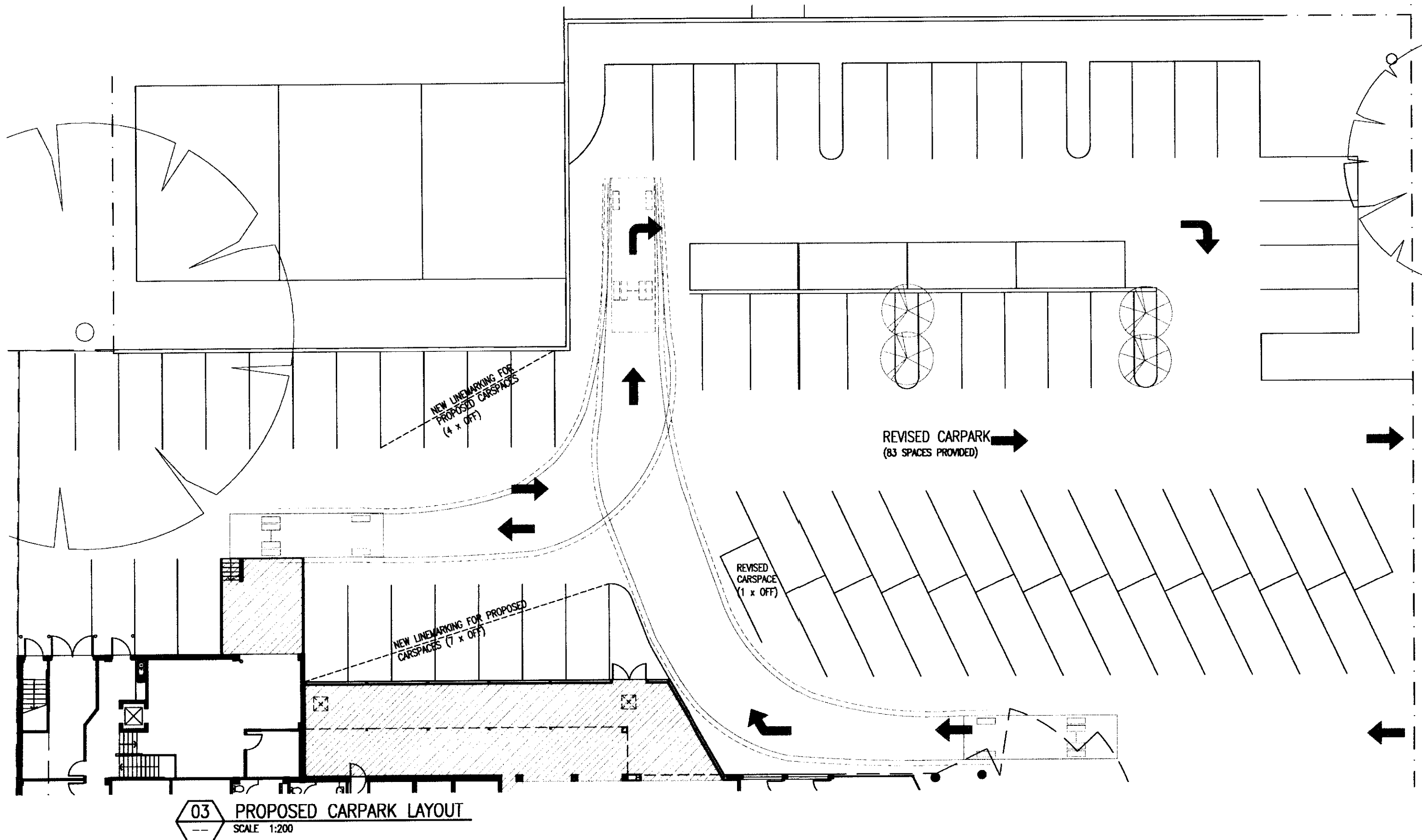
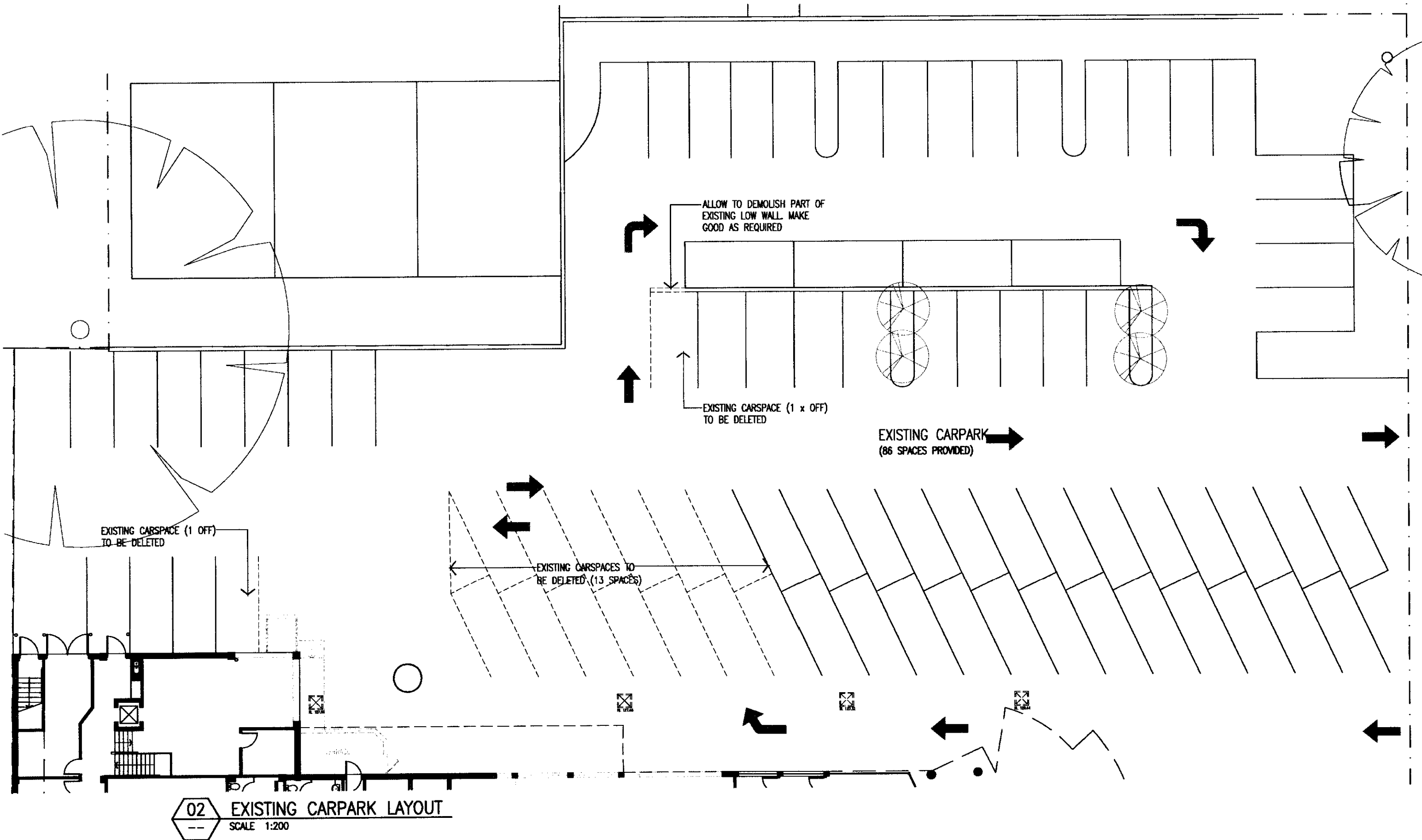

### SITE CALCULATIONS:

SITE AREA	= 9,134 M2
EXISTING GROUND FLOOR LEVEL GFA	= 2000 M2
FIRST FLOOR LEVEL GFA	= 1820 M2
TOTAL GROSS FLOOR AREA	= 3820 M2
PROPOSED GROUND FLOOR LEVEL GFA	= 2051 M2
PROPOSED FIRST FLOOR LEVEL GFA	= 1820 M2
TOTAL PROPOSED GROSS FLOOR AREA	= 3870 M2

### CARPARKING:

NOTE: REFER TO TRAFFIC REPORT FOR PARKING NUMBERS

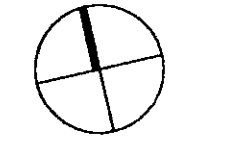

CLIENT



Address:  
P.O. Box 1072,  
Mona Vale, NSW, 1660  
Ph: 9979 8377 Ex: 9979 8262  
email@premierbuild.com.au

graphitearchitects

L7208 Business Street 1st Floor 16th Nov 2010  
PO Box 1028 Forestville NSW 1580  
T: (02) 8384 0102 F: (02) 8384 0108  
www.graphitearchitects.com.au

PROJECT NAME

PROPOSED REFURBISHMENT  
FORESTVILLE RSL CLUB  
22 MELWOOD AVE. FORESTVILLE  
Lot: Portion 2589 Sect: C7642-2030 DP: 752038

DRAWING NAME

SITE PLAN & CARPARK LAYOUT

SCALE 1:500 at A1

JOB NO	STAGE	DRAWING NO	REV
11675	DA	1.00	03

### LEGEND:

■ DENOTES EXTENT OF AREA NOT INCLUDED IN PROPOSED WORKS

**COPYRIGHT**  
 All rights reserved. This work is copyright and cannot be reproduced or copied in any form or by any means (graphic, electronic or mechanical, including photocopying) without the written permission of Graphite Architects. Any breach, express or implied, in use of this document for any purpose whatsoever is prohibited in the terms of the agreement or implied agreement with Graphite Architects.

**DIMENSIONS**  
 Use figure dimensions  
 DO NOT SCALE.  
 Check all dimensions on site before fabrication or install.

AMENDMENTS				
DATE	REV	COMMENTS	ORIGIN	CHECK
03.12.06	A	PRELIMINARY CC ISSUE FOR REVIEW	MS	MS
18.02.10	B	PRELIMINARY CC ISSUE FOR REVIEW	JZ	---
04.03.10	C	PRELIMINARY CC ISSUE FOR REVIEW	TW	MS
18.03.10	D	AMENDMENTS	MS	MS

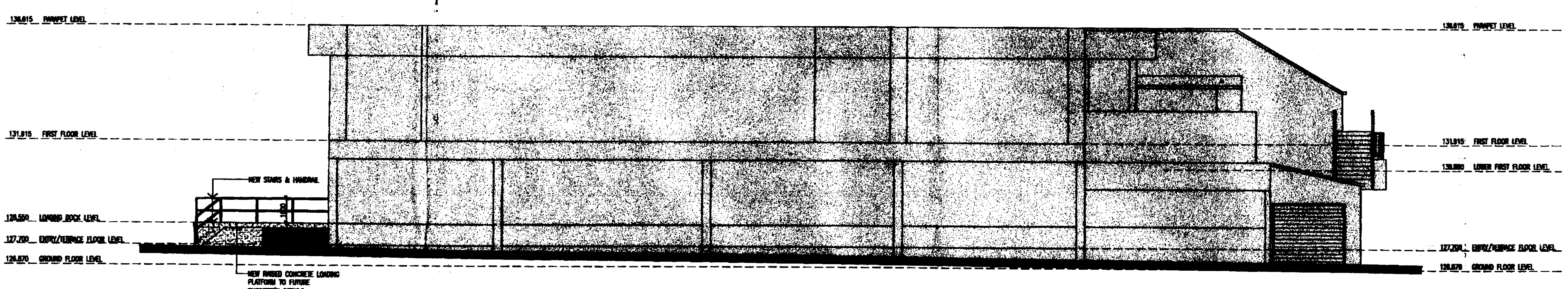

**02 WEST ELEVATION**  
 SCALE 1:100

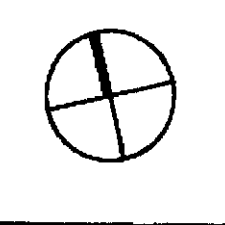

**CLIENT**  
  
 Address:  
 P.O. Box 1072,  
 Mona Vale, NSW, 1660  
 Ph: 9979 8377 Ex: 9979 8262  
 email@premierbuild.com.au

**graphite architects**  
1079 Alfred St (at City North Sydney) NSW 2060  
 Tel: 02 9979 8700 | Fax: 02 9979 8700  
 www.graphitearchitects.com.au

**PROJECT NAME**  
 PROPOSED REFURBISHMENT  
 FORESTVILLE RSL CLUB  
 22 MELWOOD AVE. FORESTVILLE  
 Lot: Portion 2588 Sect: C7842-2030 DP: 752038

THIS PLAN IS TO BE READ  
 IN CONJUNCTION WITH  
 DA 2009 / 0941  
 WARRINGAH COUNCIL

**DRAWING NAME**  
 ELEVATIONS - SHEET 1

SCALE 1:100 @ A1			
JOB NO	STABE	DRAWING NO	REV
11675	CC	2.01	D

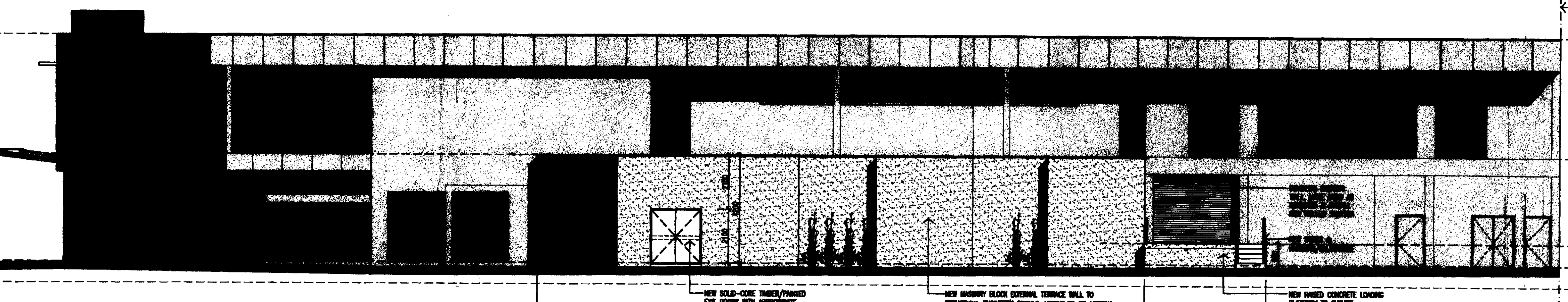

**01 NORTH ELEVATION**  
 SCALE 1:100



