

DEVELOPMENT APPLICATION ASSESSMENT REPORT

Application Number:	DA2021/0387
Responsible Officer:	Thomas Burns
Land to be developed (Address):	Lot 32 DP 233227, 16 Roscommon Crescent KILLARNEY HEIGHTS NSW 2087
Proposed Development:	Alterations and additions to a dwelling house to include a secondary dwelling
Zoning:	Warringah LEP2011 - Land zoned R2 Low Density Residential
Development Permissible:	Yes
Existing Use Rights:	Yes
Consent Authority:	Northern Beaches Council
Land and Environment Court Action:	No
Owner:	Serullah Boroudjani Parizad Jamshidi
Applicant:	Farshid Hosseini
Application Lodged:	30/04/2021
Integrated Development:	No
Designated Development:	No
State Reporting Category:	Residential - Alterations and additions
Notified:	07/05/2021 to 21/05/2021
Advertised:	Not Advertised
Submissions Received:	0
Clause 4.6 Variation:	Nil
Recommendation:	Approval
Estimated Cost of Works:	\$ 45,000.00

PROPOSED DEVELOPMENT IN DETAIL

The applicant seeks development consent for converting the ground floor of the existing dwelling into an attached secondary dwelling. Furthermore, the works comprise a new pergola in the rear yard and a new retaining wall that runs along the eastern side boundary. The proposed retaining wall will replace an existing dilapidated retaining wall.

ASSESSMENT INTRODUCTION

The application has been assessed in accordance with the requirements of the Environmental Planning and Assessment Act 1979 and the associated Regulations. In this regard:

- An assessment report and recommendation has been prepared (the subject of this report) taking into account all relevant provisions of the Environmental Planning and Assessment Act 1979, and the associated regulations;
- A site inspection was conducted and consideration has been given to the impacts of the development upon the subject site and adjoining, surrounding and nearby properties;
- Notification to adjoining and surrounding properties, advertisement (where required) and referral to relevant internal and external bodies in accordance with the Act, Regulations and relevant Development Control Plan;
- A review and consideration of all submissions made by the public and community interest groups in relation to the application;
- A review and consideration of all documentation provided with the application (up to the time of determination);
- A review and consideration of all referral comments provided by the relevant Council Officers, State Government Authorities/Agencies and Federal Government Authorities/Agencies on the proposal.

SUMMARY OF ASSESSMENT ISSUES

Warringah Development Control Plan - B5 Side Boundary Setbacks

Warringah Development Control Plan - B9 Rear Boundary Setbacks

SITE DESCRIPTION

Property Description:	Lot 32 DP 233227 , 16 Roscommon Crescent KILLARNEY HEIGHTS NSW 2087
Detailed Site Description:	<p>The subject site consists of one (1) allotment located on the northern side of Roscommon Crescent.</p> <p>The site is irregular in shape with a frontage of 18.35m along Roscommon Crescent and a maximum depth of 41.26m. The site has a surveyed area of 756.0m².</p> <p>The site is located within the R2 Low Density Residential zone and accommodates a one and two storey residential dwelling within a landscaped setting.</p> <p>The site has a southerly orientation and is located on a cross-fall, falling from the eastern boundary toward to the western.</p> <p>The site has established gardens forward of the building line, as well as in the rear yard. Additionally, the rear yard has areas of rocky outcrops.</p> <p>Detailed Description of Adjoining/Surrounding Development</p> <p>Adjoining and surrounding development is characterised by one and two storey residential dwellings within landscaped settings.</p>

Map:

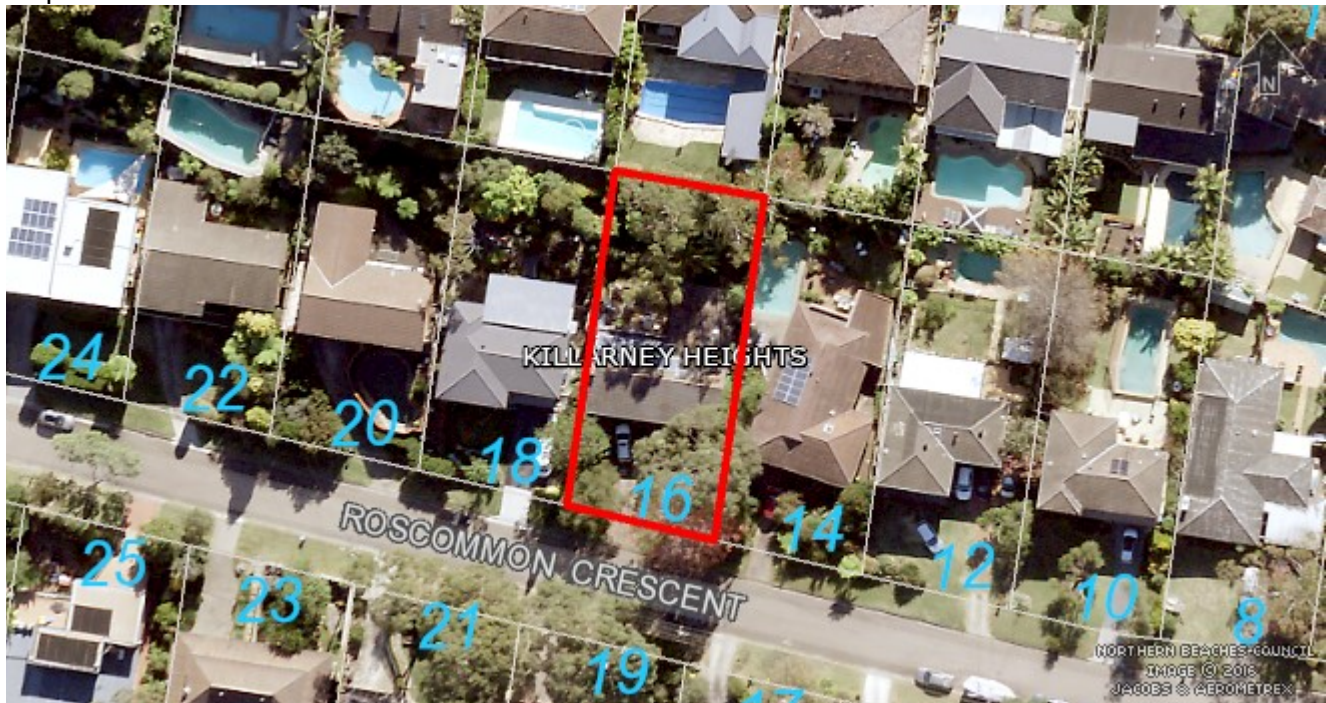

SITE HISTORY

A search of Council's records has revealed that there are no recent or relevant applications for this site.

The land has been used for residential purposes for an extended period of time.

APPLICATION HISTORY

Following preliminary assessment of the application, Council requested that the following information be provided to enable an accurate assessment to be undertaken:

- Amended site plan to accurately depict the property boundaries.
- Preliminary Geotechnical Report.

The applicant subsequently submitted to requested information to Council's satisfaction. The additional information did not alter the proposal and therefore, the application was not required to be re-notified, in accordance with the Northern Beaches Community Participation Plan.

ENVIRONMENTAL PLANNING AND ASSESSMENT ACT, 1979 (EPAA)

The relevant matters for consideration under the Environmental Planning and Assessment Act, 1979, are:

Section 4.15 Matters for Consideration'	Comments
Section 4.15 (1) (a)(i) – Provisions of any environmental planning instrument	See discussion on "Environmental Planning Instruments" in this report.
Section 4.15 (1) (a)(ii) – Provisions of any draft	Draft State Environmental Planning Policy (Remediation of Land) seeks to replace the existing SEPP No. 55 (Remediation of Land).

Section 4.15 Matters for Consideration'	Comments
environmental planning instrument	Public consultation on the draft policy was completed on 13 April 2018. The subject site has been used for residential purposes for an extended period of time. The proposed development retains the residential use of the site, and is not considered a contamination risk.
Section 4.15 (1) (a)(iii) – Provisions of any development control plan	Warringah Development Control Plan applies to this proposal.
Section 4.15 (1) (a)(iia) – Provisions of any planning agreement	None applicable.
Section 4.15 (1) (a)(iv) – Provisions of the Environmental Planning and Assessment Regulation 2000 (EP&A Regulation 2000)	<p><u>Division 8A</u> of the EP&A Regulation 2000 requires the consent authority to consider "Prescribed conditions" of development consent. These matters have been addressed via a condition of consent.</p> <p><u>Clause 50(1A)</u> of the EP&A Regulation 2000 requires the submission of a design verification certificate from the building designer at lodgement of the development application. This clause is not relevant to this application.</p> <p><u>Clauses 54 and 109</u> of the EP&A Regulation 2000 allow Council to request additional information. Additional information was requested in relation to the provision of a Geotechnical Report and an updated Site Plan. This information was requested by Council on 12 May 2021. The information was provided to Council on 26 May 2021.</p> <p><u>Clause 92</u> of the EP&A Regulation 2000 requires the consent authority to consider AS 2601 - 1991: The Demolition of Structures. This clause is not relevant to this application.</p> <p><u>Clauses 93 and/or 94</u> of the EP&A Regulation 2000 requires the consent authority to consider the upgrading of a building (including fire safety upgrade of development). This matter has been addressed via a condition of consent.</p> <p><u>Clause 98</u> of the EP&A Regulation 2000 requires the consent authority to consider insurance requirements under the Home Building Act 1989. This matter has been addressed via a condition of consent.</p> <p><u>Clause 98</u> of the EP&A Regulation 2000 requires the consent authority to consider the provisions of the Building Code of Australia (BCA). This matter has been addressed via a condition of consent.</p> <p><u>Clause 143A</u> of the EP&A Regulation 2000 requires the submission of a design verification certificate from the building designer prior to the issue of a Construction Certificate. This clause is not relevant to</p>

Section 4.15 Matters for Consideration'	Comments
	this application.
Section 4.15 (1) (b) – the likely impacts of the development, including environmental impacts on the natural and built environment and social and economic impacts in the locality	<p>(i) Environmental Impact The environmental impacts of the proposed development on the natural and built environment are addressed under the Warringah Development Control Plan section in this report.</p> <p>(ii) Social Impact The proposed development will not have a detrimental social impact in the locality considering the character of the proposal.</p> <p>(iii) Economic Impact The proposed development will not have a detrimental economic impact on the locality considering the nature of the existing and proposed land use.</p>
Section 4.15 (1) (c) – the suitability of the site for the development	The site is considered suitable for the proposed development.
Section 4.15 (1) (d) – any submissions made in accordance with the EPA Act or EPA Regs	See discussion on “Notification & Submissions Received” in this report.
Section 4.15 (1) (e) – the public interest	No matters have arisen in this assessment that would justify the refusal of the application in the public interest.

EXISTING USE RIGHTS

BUSHFIRE PRONE LAND

The site is not classified as bush fire prone land.

NOTIFICATION & SUBMISSIONS RECEIVED

The subject development application has been publicly exhibited from 07/05/2021 to 21/05/2021 in accordance with the Environmental Planning and Assessment Act 1979, Environmental Planning and Assessment Regulation 2000 and the Community Participation Plan.

As a result of the public exhibition of the application Council received no submissions.

REFERRALS

Internal Referral Body	Comments
Building Assessment - Fire and Disability upgrades	<p>The application has been investigated with respects to aspects relevant to the Building Certification and Fire Safety Department. There are no objections to approval of the development subject to inclusion of the attached conditions of approval and consideration of the notes below.</p> <p>Note: The proposed development may not comply with some</p>

Internal Referral Body	Comments
	requirements of the BCA and the Premises Standards. Issues such as this however may be determined at Construction Certificate Stage.
Landscape Officer	<p>The plans indicate that the proposed works incorporate creation of a secondary dwelling within the current building footprint a, reconstruction of a retaining wall and construction of a pergola in the rear yard.</p> <p>The site contains significant rock outcrops and a cliff in the rear. The plans and SEE indicate that no alteration to these features is proposed and no tree removal is proposed.</p> <p>No objections are raised to approval subject to conditions as recommended.</p>

External Referral Body	Comments
Ausgrid: (SEPP Infra.)	This application was referred to Ausgrid. The proposed development does not require a decision from Ausgrid.

ENVIRONMENTAL PLANNING INSTRUMENTS (EPIs)*

All, Environmental Planning Instruments (SEPPs, REPs and LEPs), Development Controls Plans and Council Policies have been considered in the merit assessment of this application.

In this regard, whilst all provisions of each Environmental Planning Instruments (SEPPs, REPs and LEPs), Development Controls Plans and Council Policies have been considered in the assessment, many provisions contained within the document are not relevant or are enacting, definitions and operational provisions which the proposal is considered to be acceptable against.

As such, an assessment is provided against the controls relevant to the merit consideration of the application hereunder.

State Environmental Planning Policies (SEPPs) and State Regional Environmental Plans (SREPs)

SEPP 55 - Remediation of Land

Clause 7 (1) (a) of SEPP 55 requires the Consent Authority to consider whether land is contaminated. Council records indicate that the subject site has been used for residential purposes for a significant period of time with no prior land uses. In this regard it is considered that the site poses no risk of contamination and therefore, no further consideration is required under Clause 7 (1) (b) and (c) of SEPP 55 and the land is considered to be suitable for the residential land use.

SEPP (Affordable Rental Housing) 2009

State Environmental Planning Policy (Affordable Rental Housing) 2009 (SEPP ARH) aims to provide new affordable rental housing and retain and mitigate any loss of existing affordable rental housing by

providing a consistent planning regime. Specifically, SEPP ARH provides for new affordable rental housing by offering incentives such as expanded zoning permissibility, floor space ratio bonuses and non-discretionary development standards.

Division 2: Secondary dwellings

Clause 19: Definition

Development for the purposes of a secondary dwelling includes the following:

- (a) the erection of, or alterations or additions to, a secondary dwelling,
- (b) alterations or additions to a principal dwelling for the purposes of a secondary dwelling.

Note: The standard instrument defines secondary dwelling as follows:

The definition of a secondary dwelling, as it appears under the WLEP 2011 is as follows: "**secondary dwelling** means a self-contained dwelling that:

- (a) is established in conjunction with another dwelling (the principal dwelling), and
- (b) is on the same lot of land (not being an individual lot in a strata plan or community title scheme) as the principal dwelling, and
- (c) is located within, or is attached to, or is separate from, the principal dwelling."

Comment:

The proposed secondary dwelling is consistent with the abovementioned definition of a secondary dwelling.

Clause 20: Land to which this Division applies:

Requirement	Comment
This Division applies to land within any of the following land use zones or within a land use zone that is equivalent to any of those zones, but <i>only if</i> development for the purposes of a dwelling house is permissible on the land:	
(a) Zone R1 General Residential, or (b) Zone R2 Low Density Residential, or (c) Zone R3 Medium Density Residential, or (d) Zone R4 High Density Residential, or (e) Zone R5 Large Lot Residential.	Consistent. The site is located within the R2 Low Density Residential zone and, as such, the proposed use is permissible with consent under WLEP 2011.

Clause 21: Development to which this Division applies

Requirement	Comment
This Division applies to development, on land to which this Division applies, for the purposes of a secondary dwelling.	Consistent. The development involves the construction of a secondary dwelling, as defined by the Standard Instrument. Therefore, this Division applies.

Clause 22: Development may be carried out with consent

Development to which this Division applies may be carried out with consent.

--	--

Requirement	Comment
(2) A consent authority must not consent to development to which this Division applies if there is on the land, or if the development would result in there being on the land, any dwelling other than the principal dwelling and the secondary dwelling.	The proposal will result in two (2) dwellings being on the one lot - the principal dwelling and the secondary dwelling. Therefore, the proposal achieves compliance with this requirement.
(3) A consent authority must not consent to development to which this Division applies unless: (a) the total floor area of the principal dwelling and the secondary dwelling is no more than the maximum floor area allowed for a dwelling house on the land under another environmental planning instrument, and (b) the total floor area of the secondary dwelling is no more than 60m ² or, if a greater floor area is permitted in respect of a secondary dwelling on the land under another environmental planning instrument, that greater floor area.	Clause 6.10 of the WLEP 2011 states that a secondary dwelling located within the footprint of an existing dwelling can contain a total floor area of 75m ² . The proposed secondary dwelling will result in a maximum floor area of 59.051m ² , thus achieving compliance with this requirement.
(4) A consent authority must not refuse consent to development to which this Division applies on either of the following grounds: (a) site area if: (i) the secondary dwelling is located within, or is attached to, the principal dwelling, or (ii) the site area is at least 450 square metres. (b) parking if no additional parking is to be provided on the site.	The proposed secondary dwelling is located within the existing building footprint of the principal dwelling. The maximum site area is 756.0m ² , this exceeds the minimum site area of 450m ² . No additional on-site parking provisions have been proposed within this application.

Note: A consent authority may consent to development to which this Division applies whether or not the development complies with the standards set out in subclause (4).

Clause 24: No subdivision

Requirement	Comment
A consent authority must not consent to a development application that would result in any subdivision of a lot on which development for the purposes of a secondary dwelling has been carried out under this Division.	Consistent. This application does not propose any subdivision of the existing allotment.

Conclusion

This proposed secondary dwelling is appropriate and consistent with the relevant controls under SEPP (ARH) 2009 and WLEP 2011. Therefore, the proposal is considered acceptable.

SEPP (Building Sustainability Index: BASIX) 2004

A BASIX certificate has been submitted with the application (see Certificate No. A412358, dated 5 April 2021).

A condition has been included in the recommendation of this report requiring compliance with the commitments indicated in the BASIX Certificate.

SEPP (Infrastructure) 2007

Ausgrid

Clause 45 of the SEPP requires the Consent Authority to consider any development application (or an application for modification of consent) for any development carried out:

- within or immediately adjacent to an easement for electricity purposes (whether or not the electricity infrastructure exists).
- immediately adjacent to an electricity substation.
- within 5.0m of an overhead power line.
- includes installation of a swimming pool any part of which is: within 30m of a structure supporting an overhead electricity transmission line and/or within 5.0m of an overhead electricity power line.

Comment:

This application was referred to Ausgrid. The proposed development does not require a decision from Ausgrid.

Warringah Local Environmental Plan 2011

Is the development permissible?	Yes
After consideration of the merits of the proposal, is the development consistent with:	
aims of the LEP?	Yes
zone objectives of the LEP?	Yes

Principal Development Standards

Standard	Requirement	Proposed	% Variation	Complies
Height of Buildings:	8.5m	3.7m (pergola)	-	Yes

Compliance Assessment

Clause	Compliance with Requirements
4.3 Height of buildings	Yes
5.4 Controls relating to miscellaneous permissible uses	Yes
5.8 Conversion of fire alarms	Yes

Clause	Compliance with Requirements
6.2 Earthworks	Yes
6.4 Development on sloping land	Yes
6.10 Development for the purposes of secondary dwellings in Zones R2 and R3	Yes

Warringah Development Control Plan

Built Form Controls

Built Form Control	Requirement	Proposed	% Variation*	Complies
B1 Wall height	7.2m	2.5m	N/A	Yes (as existing)
B3 Side Boundary Envelope	4m then projected at 45 degrees (east)	Dwelling: no changes to existing	N/A	Yes
	4m then projected at 45 degrees (west)	Dwelling: no changes to existing	N/A	Yes
		Pergola: Within	N/A	Yes
B5 Side Boundary Setbacks	0.9m (east)	Retaining wall: nil Dwelling: 1.1m Pergola: >0.9m	100% N/A N/A	No (as existing) Yes (as existing) Yes
	0.9m (west)	Dwelling: 2.0m Pergola: 0.1m - 0.3m	N/A 90%	Yes (as existing) No
B7 Front Boundary Setbacks	6.5m	Dwelling: 12.8m - 13.5m	N/A	Yes (as existing)
B9 Rear Boundary Setbacks	6m	Dwelling: 12.3m - 12.6m Pergola: 0.4m - 1.0m	N/A 83%	Yes (as existing) No
D1 Landscaped Open Space (LOS) and Bushland Setting	40% (302.4m ²)	48.7% (368.8m ²)	N/A	Yes (as existing)

***Note:** The percentage variation is calculated on the *overall* numerical variation (ie: for LOS - Divide the proposed area by the numerical requirement then multiply the proposed area by 100 to equal X, then 100 minus X will equal the percentage variation. Example: 38/40 x 100 = 95 then 100 - 95 = 5% variation)

Compliance Assessment

Clause	Compliance with Requirements	Consistency Aims/Objectives
A.5 Objectives	Yes	Yes
B1 Wall Heights	Yes	Yes

Clause	Compliance with Requirements	Consistency Aims/Objectives
B3 Side Boundary Envelope	Yes	Yes
B5 Side Boundary Setbacks	No	Yes
B7 Front Boundary Setbacks	Yes	Yes
B9 Rear Boundary Setbacks	No	Yes
C3 Parking Facilities	Yes	Yes
C7 Excavation and Landfill	Yes	Yes
C8 Demolition and Construction	Yes	Yes
C9 Waste Management	Yes	Yes
D1 Landscaped Open Space and Bushland Setting	Yes	Yes
D2 Private Open Space	Yes	Yes
D3 Noise	Yes	Yes
D6 Access to Sunlight	Yes	Yes
D7 Views	Yes	Yes
D8 Privacy	Yes	Yes
D9 Building Bulk	Yes	Yes
D10 Building Colours and Materials	Yes	Yes
D14 Site Facilities	Yes	Yes
D20 Safety and Security	Yes	Yes
D21 Provision and Location of Utility Services	Yes	Yes
D22 Conservation of Energy and Water	Yes	Yes
E1 Preservation of Trees or Bushland Vegetation	Yes	Yes
E2 Prescribed Vegetation	Yes	Yes
E6 Retaining unique environmental features	Yes	Yes
E10 Landslip Risk	Yes	Yes

Detailed Assessment

B5 Side Boundary Setbacks

Description of non-compliance

This control requires development to be setback 0.9m from both side boundaries. The dwelling achieves compliance with this, however the proposed rebuilding of the existing retaining wall along the eastern side boundary results in a nil side setback. This control permits an exception to this which would allow certain structures to be within the side setback area so long as it does not exceed 1.0m in height when measured from the natural (existing) ground level. As this retaining wall is 1.5m in height (when measured from the natural (existing) ground level) this exception cannot be applied. As such, a merit consideration is conducted below.

Merit consideration

With regard to the consideration for a variation, the development is considered against the underlying objectives of the control as follows:

- *To provide opportunities for deep soil landscape areas.*

Comment:

The proposed retaining wall is located along the eastern side boundary. As such, this will not obstruct or impact upon continued opportunities for deep soil landscape areas.

- *To ensure that development does not become visually dominant.*

Comment:

The retaining wall is 1.5m in height and will not be visually dominant. Given the structure is located between the dwelling and eastern boundary, the structure will not be legible from the street frontage.

- *To ensure that the scale and bulk of buildings is minimised.*

Comment:

As noted above, the retaining wall structure is 1.5m in height and not excessive in terms of bulk and scale.

- *To provide adequate separation between buildings to ensure a reasonable level of privacy, amenity and solar access is maintained.*

Comment:

The retaining wall will not give rise to unreasonable amenity impacts, having regard to privacy, solar access and views.

- *To provide reasonable sharing of views to and from public and private properties.*

Comment:

As noted above, the retaining wall will not give rise to unreasonable view loss.

Concluding Remarks

Having regard to the above assessment, it is concluded that the proposed development is consistent with the objectives of the control. Therefore, the application is supported on merit in this particular circumstance.

B9 Rear Boundary Setbacks

Description of non-compliance

The control requires development to be setback at least 6.0m from rear boundaries. The proposed pergola is setback between 0.4m and 1.0m from the rear boundary, which does not satisfy the numeric requirement.

Merit consideration:

With regard to the consideration for a variation, the development is considered against the underlying objectives of the control as follows:

- *To ensure opportunities for deep soil landscape areas are maintained.*

Comment:

The proposal complies with the WDCP 2011 landscaped open space numeric requirement. Therefore, it is considered that the proposal incorporates adequate deep soil landscaping on the site.

- *To create a sense of openness in rear yards.*

Comment:

The pergola occupies a small footprint within the rear setback area and is an open structure comprising lightweight materials. Therefore, the proposal will not preclude a sense of openness within the rear yard.

- *To preserve the amenity of adjacent land, particularly relating to privacy between buildings.*

Comment:

The existing rear boundary fencing and dense screen planting located along the rear boundary of the northern adjoining site (19 Donegal Road) will continue to act as a visual buffer between the subject site and adjoining property. It should also be noted that the adjoining site is elevated at a higher topography than the subject site. These factors will ensure a reasonable level of visual and acoustical privacy is maintained.

- *To maintain the existing visual continuity and pattern of buildings, rear gardens and landscape elements.*

Comment:

There are examples of built structures on adjoining sites within the rear setback area. Therefore, the proposal will maintain the visual continuity of development within the locality.

- *To provide opportunities to maintain privacy between dwellings.*

Comment:

As noted above, the pergola will not give rise to unreasonable privacy impacts.

Concluding Remarks

Having regard to the above assessment, it is concluded that the proposed development is consistent with the objectives of the control. Therefore, the application is supported on merit in this particular

circumstance.

THREATENED SPECIES, POPULATIONS OR ECOLOGICAL COMMUNITIES

The proposal will not significantly affect threatened species, populations or ecological communities, or their habitats.

CRIME PREVENTION THROUGH ENVIRONMENTAL DESIGN

The proposal is consistent with the principles of Crime Prevention Through Environmental Design.

POLICY CONTROLS

Northern Beaches Section 7.12 Contributions Plan 2019

As the estimated cost of works is less than \$100,001.00 the policy is not applicable to the assessment of this application.

CONCLUSION

The site has been inspected and the application assessed having regard to all documentation submitted by the applicant and the provisions of:

- Environmental Planning and Assessment Act 1979;
- Environmental Planning and Assessment Regulation 2000;
- All relevant and draft Environmental Planning Instruments;
- Warringah Local Environment Plan;
- Warringah Development Control Plan; and
- Codes and Policies of Council.

This assessment has taken into consideration the submitted plans, Statement of Environmental Effects, all other documentation supporting the application and public submissions, and does not result in any unreasonable impacts on surrounding, adjoining, adjacent and nearby properties subject to the conditions contained within the recommendation.

In consideration of the proposal and the merit consideration of the development, the proposal is considered to be:

- Consistent with the objectives of the DCP
- Consistent with the zone objectives of the LEP
- Consistent with the aims of the LEP
- Consistent with the objectives of the relevant EPIs
- Consistent with the objects of the Environmental Planning and Assessment Act 1979

It is considered that the proposed development satisfies the appropriate controls and that all processes and assessments have been satisfactorily addressed.

RECOMMENDATION

THAT Council as the consent authority grant Development Consent to DA2021/0387 for Alterations and additions to a dwelling house to include a secondary dwelling on land at Lot 32 DP 233227, 16

Roscommon Crescent, KILLARNEY HEIGHTS, subject to the conditions printed below:

DEVELOPMENT CONSENT OPERATIONAL CONDITIONS

1. Approved Plans and Supporting Documentation

The development must be carried out in compliance (except as amended by any other condition of consent) with the following:

a) Approved Plans

Architectural Plans - Endorsed with Council's stamp		
Drawing No.	Dated	Prepared By
A101 - Site Plan	25 May 2021	Green Design Sydney Pty Ltd
A102 - Ground Floor Plan	25 May 2021	Green Design Sydney Pty Ltd
A103 - First Floor Plan	25 May 2021	Green Design Sydney Pty Ltd
A104 - South Elevation	25 May 2021	Green Design Sydney Pty Ltd
A105 - West Elevation	25 May 2021	Green Design Sydney Pty Ltd
A106 - North Elevation	25 May 2021	Green Design Sydney Pty Ltd
A107 - East Elevation	25 May 2021	Green Design Sydney Pty Ltd
A108 - Sections	25 May 2021	Green Design Sydney Pty Ltd
A110 - Retaining Wall	25 May 2021	Green Design Sydney Pty Ltd

Reports / Documentation – All recommendations and requirements contained within:		
Report No. / Page No. / Section No.	Dated	Prepared By
BASIX Certificate No. A412358	5 April 2021	Green Design Sydney Pty Ltd
Geotechnical Site Assessment Report No. NE929	19 May 2021	Geotesta Pty Ltd

b) Any plans and / or documentation submitted to satisfy the Conditions of this consent.

c) The development is to be undertaken generally in accordance with the following:

Waste Management Plan		
Drawing No/Title.	Dated	Prepared By

In the event of any inconsistency between conditions of this consent and the drawings/documents referred to above, the conditions of this consent will prevail.

Reason: To ensure the work is carried out in accordance with the determination of Council and approved plans.

2. **Approved Land Use**

Nothing in this consent shall authorise the use of site/onsite structures/units/tenancies as detailed on the approved plans for any land use of the site beyond the definition of a dwelling house and secondary dwelling.

The Warringah Local Environmental Plan 2011 defines these land uses as follows:

dwelling house means a building containing only one dwelling.

secondary dwelling means a self-contained dwelling that—

- (a) is established in conjunction with another dwelling (the principal dwelling), and
- (b) is on the same lot of land as the principal dwelling, and
- (c) is located within, or is attached to, or is separate from, the principal dwelling.

Any variation to the approved land use and/occupancy of any unit beyond the scope of the above definition will require the submission to Council of a new development application.

Reason: To ensure compliance with the terms of this consent.

3. **Prescribed Conditions**

- (a) All building works must be carried out in accordance with the requirements of the Building Code of Australia (BCA).
- (b) BASIX affected development must comply with the schedule of BASIX commitments specified within the submitted BASIX Certificate (demonstrated compliance upon plans/specifications is required prior to the issue of the Construction Certificate);
- (c) A sign must be erected in a prominent position on any site on which building work, subdivision work or demolition work is being carried out:
 - (i) showing the name, address and telephone number of the Principal Certifying Authority for the work, and
 - (ii) showing the name of the principal contractor (if any) for any building work and a telephone number on which that person may be contacted outside working hours, and
 - (iii) stating that unauthorised entry to the work site is prohibited.

Any such sign is to be maintained while the building work, subdivision work or demolition work is being carried out, but must be removed when the work has been completed.
- (d) Residential building work within the meaning of the Home Building Act 1989 must not be carried out unless the Principal Certifying Authority for the development to which the work relates (not being the Council) has given the Council written notice of the following information:
 - (i) in the case of work for which a principal contractor is required to be appointed:

- A. the name and licence number of the principal contractor, and
- B. the name of the insurer by which the work is insured under Part 6 of that Act,
- (ii) in the case of work to be done by an owner-builder:
 - A. the name of the owner-builder, and
 - B. if the owner-builder is required to hold an owner-builder permit under that Act, the number of the owner-builder permit.

If arrangements for doing the residential building work are changed while the work is in progress so that the information notified under becomes out of date, further work must not be carried out unless the Principal Certifying Authority for the development to which the work relates (not being the Council) has given the Council written notice of the updated information.

- (e) Development that involves an excavation that extends below the level of the base of the footings of a building on adjoining land, the person having the benefit of the development consent must, at the person's own expense:
 - (i) protect and support the adjoining premises from possible damage from the excavation, and
 - (ii) where necessary, underpin the adjoining premises to prevent any such damage.
 - (iii) must, at least 7 days before excavating below the level of the base of the footings of a building on an adjoining allotment of land, give notice of intention to do so to the owner of the adjoining allotment of land and furnish particulars of the excavation to the owner of the building being erected or demolished.
 - (iv) the owner of the adjoining allotment of land is not liable for any part of the cost of work carried out for the purposes of this clause, whether carried out on the allotment of land being excavated or on the adjoining allotment of land.

In this clause, allotment of land includes a public road and any other public place.

Reason: Legislative requirement.

4. **General Requirements**

- (a) Unless authorised by Council:
Building construction and delivery of material hours are restricted to:
 - 7.00 am to 5.00 pm inclusive Monday to Friday,
 - 8.00 am to 1.00 pm inclusive on Saturday,
 - No work on Sundays and Public Holidays.

Demolition and excavation works are restricted to:

- 8.00 am to 5.00 pm Monday to Friday only.

(Excavation work includes the use of any excavation machinery and the use of jackhammers, rock breakers, excavators, loaders and the like, regardless of whether the activities disturb or alter the natural state of the existing ground stratum or are breaking up/removing materials from the site).

- (b) Should any asbestos be uncovered on site, its demolition and removal must be carried

out in accordance with WorkCover requirements and the relevant Australian Standards.

- (c) At all times after the submission the Notice of Commencement to Council, a copy of the Development Consent and Construction Certificate is to remain onsite at all times until the issue of a final Occupation Certificate. The consent shall be available for perusal of any Authorised Officer.
- (d) Where demolition works have been completed and new construction works have not commenced within 4 weeks of the completion of the demolition works that area affected by the demolition works shall be fully stabilised and the site must be maintained in a safe and clean state until such time as new construction works commence.
- (e) Onsite toilet facilities (being either connected to the sewer or an accredited sewer management facility) for workers are to be provided for construction sites at a rate of 1 per 20 persons.
- (f) Prior to the release of the Construction Certificate, payment of the Long Service Levy is required. This payment can be made at Council or to the Long Services Payments Corporation. Payment is not required where the value of the works is less than \$25,000. The Long Service Levy is calculated on 0.35% of the building and construction work. The levy rate and level in which it applies is subject to legislative change. The applicable fee at the time of payment of the Long Service Levy will apply.
- (g) The applicant shall bear the cost of all works associated with the development that occurs on Council's property.
- (h) No skip bins, building materials, demolition or excavation waste of any nature, and no hoist, plant or machinery (crane, concrete pump or lift) shall be placed on Council's footpaths, roadways, parks or grass verges without Council Approval.
- (i) Demolition materials and builders' wastes are to be removed to approved waste/recycling centres.
- (j) No trees or native shrubs or understorey vegetation on public property (footpaths, roads, reserves, etc.) or on the land to be developed shall be removed or damaged during construction unless specifically approved in this consent including for the erection of any fences, hoardings or other temporary works.
- (k) Prior to the commencement of any development onsite for:
 - i) Building/s that are to be erected
 - ii) Building/s that are situated in the immediate vicinity of a public place and is dangerous to persons or property on or in the public place
 - iii) Building/s that are to be demolished
 - iv) For any work/s that is to be carried out
 - v) For any work/s that is to be demolished

The person responsible for the development site is to erect or install on or around the development area such temporary structures or appliances (wholly within the development site) as are necessary to protect persons or property and to prevent unauthorised access to the site in order for the land or premises to be maintained in a safe or healthy condition. Upon completion of the development, such temporary structures or appliances are to be removed within 7 days.

- (l) A "Road Opening Permit" must be obtained from Council, and all appropriate charges paid, prior to commencement of any work on Council property. The owner/applicant shall be responsible for all public utilities and services in the area of the work, shall notify all relevant Authorities, and bear all costs associated with any repairs and/or adjustments as those Authorities may deem necessary.
- (m) The works must comply with the relevant Ausgrid Network Standards and SafeWork

NSW Codes of Practice.

- (n) Requirements for new swimming pools/spas or existing swimming pools/spas affected by building works.
- (1) Child resistant fencing is to be provided to any swimming pool or lockable cover to any spa containing water and is to be consistent with the following;
- Relevant legislative requirements and relevant Australian Standards (including but not limited) to:
- (i) Swimming Pools Act 1992
 - (ii) Swimming Pools Amendment Act 2009
 - (iii) Swimming Pools Regulation 2018
 - (iv) Australian Standard AS1926 Swimming Pool Safety
 - (v) Australian Standard AS1926.1 Part 1: Safety barriers for swimming pools
 - (vi) Australian Standard AS1926.2 Part 2: Location of safety barriers for swimming pools.
- (2) A 'KEEP WATCH' pool safety and aquatic based emergency sign, issued by Royal Life Saving is to be displayed in a prominent position within the pool/spa area.
- (3) Filter backwash waters shall be conveyed to the Sydney Water sewerage system in sewered areas or managed on-site in unsewered areas in a manner that does not cause pollution, erosion or run off, is separate from the irrigation area for any wastewater system and is separate from any onsite stormwater management system.
- (4) Swimming pools and spas must be registered with the Division of Local Government.

Reason: To ensure that works do not interfere with reasonable amenity expectations of residents and the community.

FEES / CHARGES / CONTRIBUTIONS

5. Security Bond

A bond (determined from cost of works) of \$1,000 and an inspection fee in accordance with Council's Fees and Charges paid as security are required to ensure the rectification of any damage that may occur to the Council infrastructure contained within the road reserve adjoining the site as a result of construction or the transportation of materials and equipment to and from the development site.

An inspection fee in accordance with Council adopted fees and charges (at the time of payment) is payable for each kerb inspection as determined by Council (minimum (1) one inspection).

All bonds and fees shall be deposited with Council prior to Construction Certificate or demolition work commencing, and details demonstrating payment are to be submitted to the Certifying Authority prior to the issue of the Construction Certificate.

To process the inspection fee and bond payment a Bond Lodgement Form must be completed with the payments (a copy of the form is attached to this consent and alternatively a copy is located on Council's website at www.northernbeaches.nsw.gov.au).

Reason: To ensure adequate protection of Council's infrastructure.

CONDITIONS TO BE SATISFIED PRIOR TO THE ISSUE OF THE CONSTRUCTION CERTIFICATE

6. **Stormwater Drainage Disposal**

The stormwater drainage systems for the development are to be designed, installed and maintained in accordance with Council's Water Management for Development Policy.

All stormwater drainage systems must comply with the requirements of Council's Water Management for Development Policy. Any recommendations identified within a Geotechnical Report relevant to the development are to be incorporated into the design of the stormwater drainage system. Details demonstrating compliance from a qualified and practising Civil Engineer and where relevant a Geotechnical Engineer must be submitted to and approved by the Certifying Authority prior to the issue of a Construction Certificate.

When the proposed discharge point for the development in this consent cannot strictly comply with the Water Management for Development Policy, the Applicant must apply to verify the proposed discharge point by gaining Council approval via a Stormwater Drainage Application. Council approval must be provided to the Certifying Authority prior to the issue of a Construction Certificate when a Stormwater Drainage Application is required. The Stormwater Drainage Application form can be found on Council's website.

Compliance with this condition must not result in variations to the approved development or additional tree removal.

Reason: To ensure satisfactory management of stormwater.

7. **Change of Building Class**

The proposed modifications to the existing building to include a secondary dwelling will result in a change of classification to a Class 2 building and is required to be upgraded to comply with Parts C & F (specifically sound transmission ratings) of the Building Code of Australia. Details demonstrating compliance are to be provided to the Certifying Authority prior to the issue of the Construction Certificate.

Reason: To ensure adequate provision is made for fire safety and for building occupant safety.

8. **Compliance with Standards**

The development is required to be carried out in accordance with all relevant Australian Standards.

Details demonstrating compliance with the relevant Australian Standard are to be submitted to the Certifying Authority prior to the issue of the Construction Certificate.

Reason: To ensure the development is constructed in accordance with appropriate standards.

9. **Sydney Water "Tap In"**

The approved plans must be submitted to the Sydney Water Tap in service, prior to works commencing, to determine whether the development will affect any Sydney Water assets and/or easements. The appropriately stamped plans must then be submitted to the Certifying Authority

demonstrating the works are in compliance with Sydney Water requirements.

Please refer to the website www.sydneywater.com.au for:

- "Tap in" details - see <http://www.sydneywater.com.au/tapin>
- Guidelines for Building Over/Adjacent to Sydney Water Assets.

Or telephone 13 000 TAP IN (1300 082 746).

Reason: To ensure compliance with the statutory requirements of Sydney Water.

CONDITIONS TO BE COMPLIED WITH DURING DEMOLITION AND BUILDING WORK

10. **Protection of Landscape Features and Sites of Significance**

All natural landscape features including natural rock outcrops, natural vegetation, soil and watercourses are to remain undisturbed during demolition, excavation and construction works except where affected by works detailed on approved plans.

Should any Aboriginal Cultural Heritage items be uncovered during earthworks, works should cease in the area and the Aboriginal Heritage Office contacted to assess the finds.

Under Section 89a of the NPW Act should the objects be found to be Aboriginal, NSW Biodiversity and Conservation Division, Heritage NSW and the Metropolitan Local Aboriginal Land Council (MLALC) should be contacted.

Reason: Preservation of significant environmental features.

11. **Tree and Vegetation Protection**

- a) Existing trees and vegetation shall be retained and protected including:
 - i) all trees and vegetation within the site, excluding exempt trees and vegetation under the relevant planning instruments of legislation,
 - ii) all trees and vegetation located on adjoining properties,
 - iii) all road reserve trees and vegetation.
- b) Tree protection shall be undertaken as follows:
 - i) tree protection shall be in accordance with Australian Standard 4970-2009 Protection of Trees on Development Sites including the provision of temporary fencing to protect existing trees within 5 metres of development,
 - ii) existing ground levels shall be maintained within the tree protection zone of trees to be retained unless authorised by an Arborist with minimum AQF Level 5 in arboriculture,
 - iii) removal of existing tree roots at or >25mm (Ø) diameter is not permitted without consultation with an Arborist with minimum AQF Level 5 in arboriculture,
 - iv) no excavated material, building material storage, site facilities, nor landscape materials are to be placed within the canopy dripline of trees and other vegetation required to be retained,
 - v) structures are to bridge tree roots at or >25mm (Ø) diameter unless directed by an Arborist with minimum AQF Level 5 in arboriculture on site,
 - vi) excavation for stormwater lines and all other utility services is not permitted within the tree protection zone without consultation with an Arborist with

minimum AQF Level 5 in arboriculture including advice on root protection measures,

- vii) should either or all of v), vi) and vii) occur during site establishment and construction works, an Arborist with minimum AQF Level 5 in arboriculture shall provide recommendations for tree protection measures. Details including photographic evidence of works undertaken shall be submitted by the Arborist to the Certifying Authority,
- viii) any temporary access to or location of scaffolding within the tree protection zone of a protected tree or any other tree to be retained during the construction works is to be undertaken using the protection measures specified in sections 4.5.3 and 4.5.6 of Australian Standard 4970-2009 Protection of Trees on Development Sites,
- ix) the activities listed in section 4.2 of Australian Standard 4970-2009 Protection of Trees on Development Sites shall not occur within the tree protection zone of any tree on the lot or any tree on an adjoining site,
- x) tree pruning from within the site to enable approved works shall not exceed 10% of any tree canopy and shall be in accordance with Australian Standard 4373-2007 Pruning of Amenity Trees,
- xi) the tree protection measures specified in this clause must: i) be in place before work commences on the site, and ii) be maintained in good condition during the construction period, and iii) remain in place for the duration of the construction works.

The Certifying Authority must ensure that:

- c) The activities listed in section 4.2 of Australian Standard 4970-2009 Protection of Trees on Development Sites do not occur within the tree protection zone of any tree and any temporary access to or location of scaffolding within the tree protection zone of a protected tree or any other tree to be retained on the site during the construction is undertaken using the protection measures specified in sections 4.5.3 and 4.5.6 of that standard.

Note: All street trees within the road verge and trees within private property are protected under Northern Beaches Council development control plans except where Council's written consent for removal has been obtained. The felling, lopping, topping, ringbarking or removal of any tree(s) is prohibited.

Reason: Tree and vegetation protection.

12. **Removing, Handling and Disposing of Asbestos**

Any asbestos material arising from the demolition process shall be removed and disposed of in accordance with the following requirements:

- o Work Health and Safety Act;
- o Work Health and Safety Regulation;
- o Code of Practice for the Safe Removal of Asbestos [NOHSC:2002 (1998)];
- o Guide to the Control of Asbestos Hazards in Buildings and Structures [NOHSC: 3002 (1998);
- o Clause 42 of the Protection of the Environment Operations (Waste) Regulation 2005; and
- o The demolition must be undertaken in accordance with Australian Standard AS2601 –

The Demolition of Structures.

Reason: For the protection of the environment and human health.

13. Survey Certificate

A survey certificate prepared by a Registered Surveyor is to be provided demonstrating all perimeter walls columns and or other structural elements, floor levels and the finished roof/ridge height are in accordance with the approved plans.

Details demonstrating compliance are to be submitted to the Principal Certifying Authority.

Reason: To demonstrate the proposal complies with the approved plans.

14. Waste Management During Development

The reuse, recycling or disposal of waste during works must be done generally in accordance with the Waste Management Plan for this development.

Details demonstrating compliance must be submitted to the Principal Certifying Authority.

Reason: To ensure demolition and construction waste is recycled or reused and to limit landfill.

CONDITIONS WHICH MUST BE COMPLIED WITH PRIOR TO THE ISSUE OF THE OCCUPATION CERTIFICATE

15. Stormwater Drainage Disposal Certification

Certification from an appropriately qualified and practising Civil Engineer demonstrating the stormwater drainage systems have been designed and installed in accordance with the requirements of Council's Water Management for Development Policy and where relevant a Geotechnical Engineer shall be provided to the Certifying Authority prior to the issue of an Occupation Certificate, and;

If any on site stormwater detention system is installed the Applicant shall lodge the Legal Documents Authorisation Application with Council.

The application is to include the completed request forms (NSW Land Registry standard forms 13PC and/or 13RPA) and a copy of the Works-as-Executed plan (details overdrawn on a copy of the approved drainage plan), hydraulic engineers' certification. A guide to the process and associated Legal Document Authorisation Application form can be found on Council's website. The Applicant shall create on the Title a positive covenant in respect to the ongoing maintenance and restriction as to user over the on-site stormwater detention system within this development consent.

The terms of the positive covenant and restriction are to be prepared to Council's standard requirements at the applicant's expense and endorsed by Northern Beaches Council's delegate prior to lodgement with the NSW Land Registry Services. Northern Beaches Council shall be nominated as the party to release, vary or modify such covenant. A copy of the certificate of title demonstrating the creation of the positive covenant and restriction as to user for the on-site stormwater detention system is to be submitted.

Details demonstrating compliance are to be submitted to the Principal Certifying Authority prior to the issue of final Occupation Certificate.

Reason: To ensure satisfactory management of stormwater.

16. **Removal of All Temporary Structures/Material and Construction Rubbish**

Once construction has been completed all silt and sediment fences, silt, rubbish, building debris, straw bales and temporary fences are to be removed from the site.

Details demonstrating compliance are to be submitted to the Principal Certifying Authority prior to the issue of any interim / final Occupation Certificate.

Reason: To ensure bushland management.

17. **Waste Management Confirmation**

Prior to the issue of a Final Occupation Certificate, evidence / documentation must be submitted to the Principal Certifying Authority that all waste material from the development site arising from demolition and/or construction works has been appropriately recycled, reused or disposed of generally in accordance with the approved Waste Management Plan.

Reason: To ensure demolition and construction waste is recycled or reused and to limit landfill.

18. **Fire Safety Matters**

Fire Safety Matters

At the completion of all works, a Fire Safety Certificate will need to be prepared which references all the Essential Fire Safety Measures applicable and the relative standards of Performance (as per Schedule of Fire Safety Measures). This certificate must be prominently displayed in the building and copies must be sent to Council and Fire and Rescue NSW.

Details demonstrating compliance are to be submitted to the Principal Certifier prior to the issue of a part Occupation Certificate or Occupation Certificate. Each year the Owners must send to the Council and Fire and Rescue NSW, an annual Fire Safety Statement which confirms that all the Essential Fire Safety Measures continue to perform to the original design standard.

Reason: Statutory requirement under Part 9 Division 4 & 5 of the Environmental Planning and Assessment Regulation 2000.

In signing this report, I declare that I do not have a Conflict of Interest.

Signed



Thomas Burns, Planner

The application is determined on 01/06/2021, under the delegated authority of:



Rodney Piggott, Manager Development Assessments