

Contact Us	
The General Manager, 725 Pittwater Road, Dee Why NSW 2099 or Customer Service Centre, Northern Beaches Council DX9118 Dee Why	
Email	council@warringah.nsw.gov.au
Fax	9942 2606
If you need help lodging your application call Customer Service on (02) 9942 2111 or come in and talk to us at the Civic Centre, Dee Why.	

Office Use Only											

Part 1: Declaration

1. DECLARATION	
I hereby certify that the shadow diagrams submitted with the proposal at	
Address	5A Hilltop Crescent, Fairlight
For the erection of Description of development	Demolition of existing 2-storey split-level house and construction of new single dwelling with with associated external works and new pool
<ul style="list-style-type: none"> In accordance with the survey (prepared by a registered surveyor) which is required to be submitted with the application Drawn to true north Indicate shadow cast by the proposal at 9am, noon, 3pm, 21 June To indicate the shadow cast by existing buildings and structures on the site and in the surrounding area 	

Part 2: Certification

2. CERTIFIER			
Title	<input checked="" type="checkbox"/> Mr <input type="checkbox"/> Mrs <input type="checkbox"/> Ms <input type="checkbox"/> Other		
Full family name (no initials) (or Company)	Korgul		
Full given names (no initials) (or A.C.N)	Mark		
Phone	9977 1076	Alternate	
Mobile		Fax	
Qualification (i.e. Architect, Planner, Computer Technician, Surveyor)	Registered Architect #6221		

Part 3: Signature

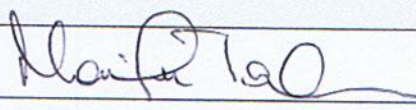
3. APPLICANT(S) SIGNATURE	
Signature	 
Date	22/3/12

LEGEND

EXISTING
OVERSHADOWING

ADDITIONAL
OVERSHADOWING

REDUCED
OVERSHADOWING

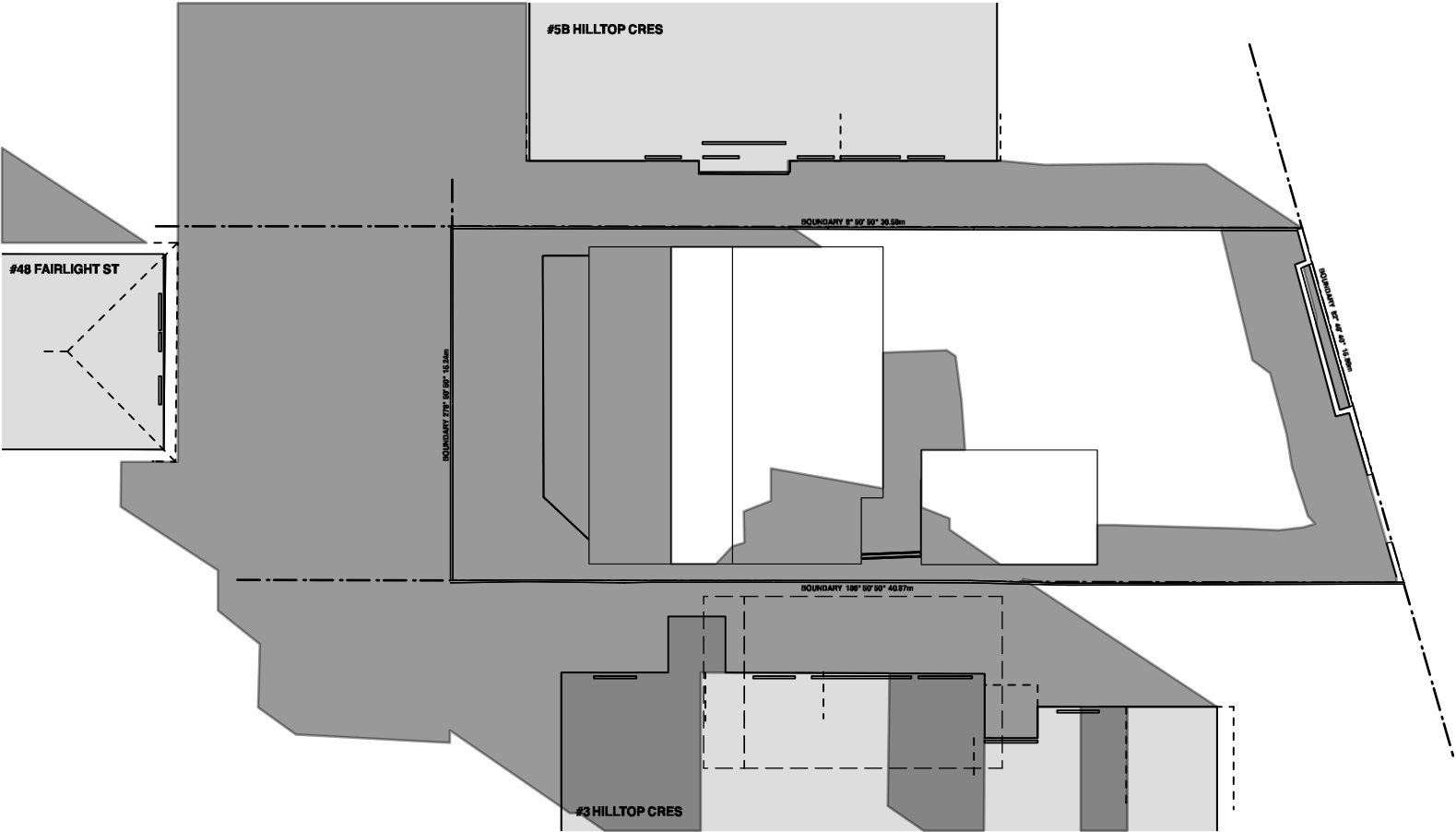

Existing Condition
June 21 / Winter Solstice
9am

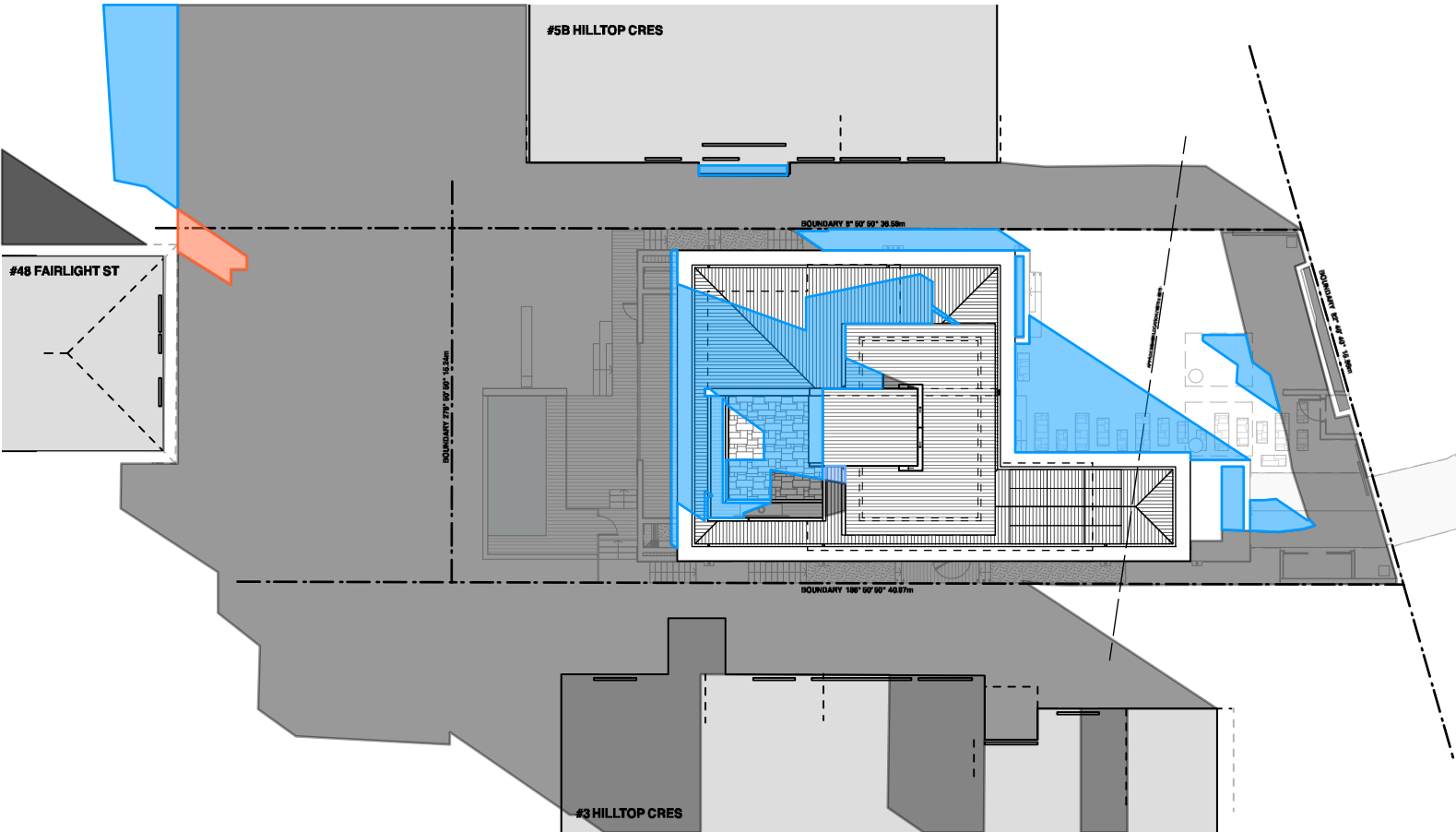

Proposed Condition
June 21 / Winter Solstice
9am

NOTES

- Any discrepancies to be brought to the Architect's attention.
- Use figure dimension in preference to scaling.
- Only scale under direction from Architect.
- Builder to examine site and verify conditions and dimensions.
- This drawing remains the property of the Architects.
- Client is granted conditional licence to use drawings.
- Transfer of the licence is prohibited.
- Architect reserves the right to terminate the licence.
- Reproduction of the drawing in whole or part is prohibited.
- Electronic data transfer should be scanned for viruses before use.
- Any loss or damage (incl. consequential damage) caused to the recipient of electronic data, by its direct or indirect use, is not the liability of the Architect.
- Refer to hard copies for accuracy of electronic data.
- © Copyright reserved by the Architects.

REVISIONS		
NO	AMENDMENT	DATE
E	ISSUE TO CLIENTS	05.03.19
F	ISSUE TO PLANNER	06.03.19
G	ISSUE TO PLANNER	14.03.19
H	ISSUE TO PLANNER	14.03.19
I	PRELIM DA ISSUE	15.03.19
J	DA ISSUE	26.03.19

W

W

WATERSHED
DESIGN

architecture
interiors
landscapes

Phone: 02 9977 1076

Fax: 02 9976 0625

Info@watershreddesign.com.au

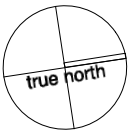

CLIENT	Monique & Andrew Tompson	ADDRESS	5A Hilltop Crescent, Fairlight	JOB NO	18021	DRAWING NO	DA14
PROJECT	New Residence	TITLE	Shadow Analysis Plan 9am	DRAWN	NT	ISSUE	J
				CHECKED	MK		
				SCALE	1:300 @ A3		

LEGEND

EXISTING
OVERSHADOWING

ADDITIONAL
OVERSHADOWING

REDUCED
OVERSHADOWING

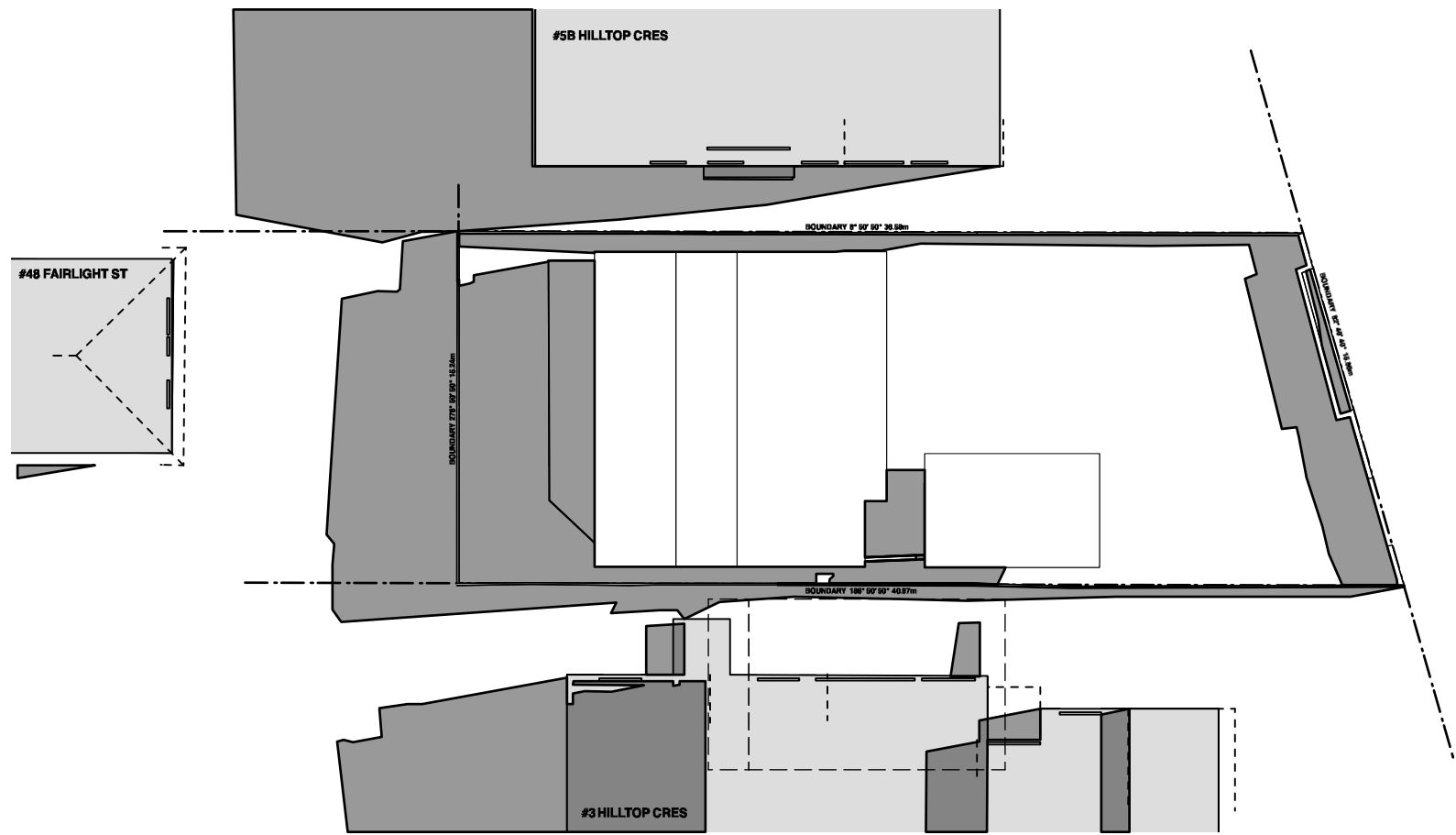

Existing Condition
June 21 / Winter Solstice
12pm

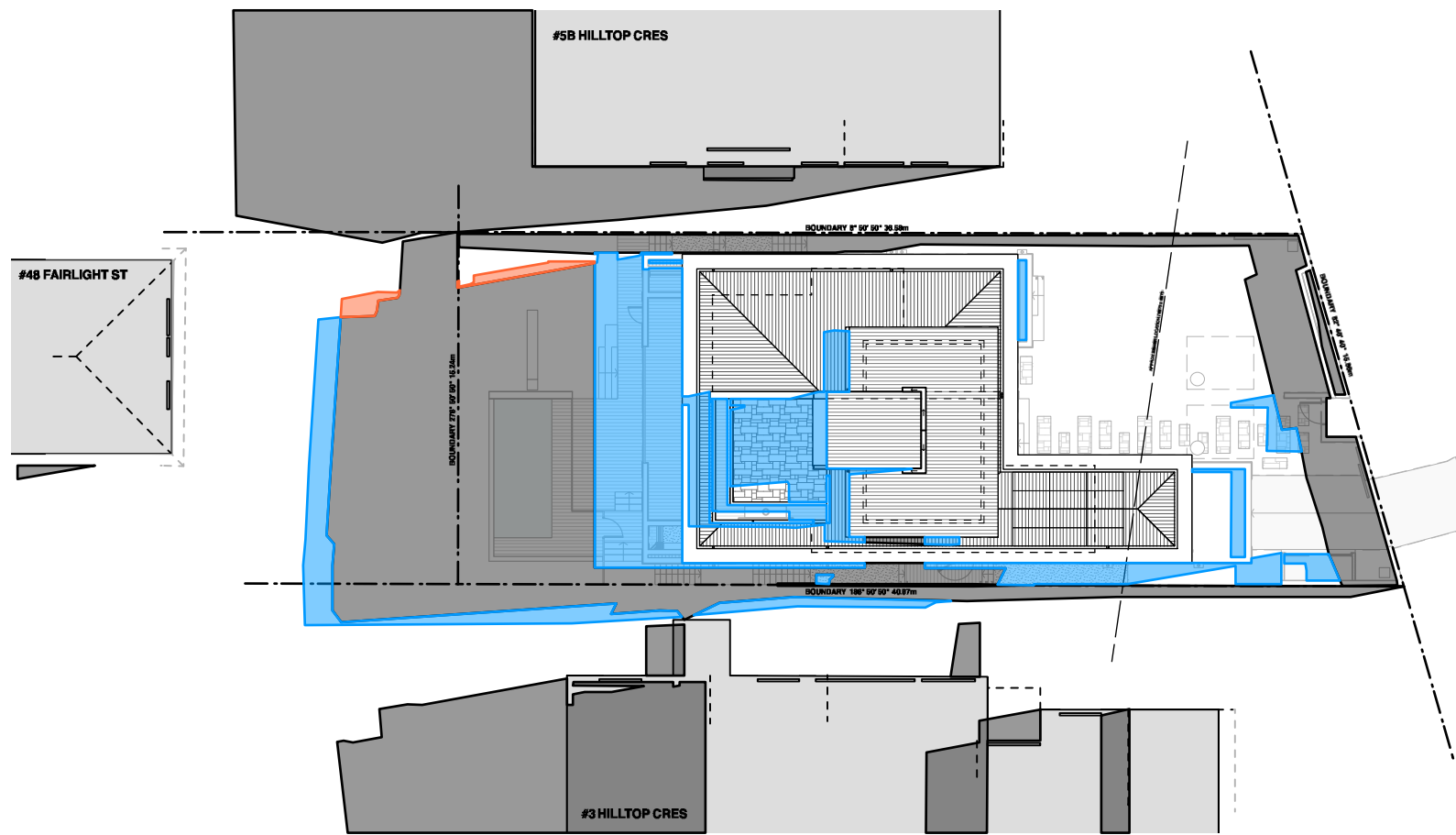

Proposed Condition
June 21 / Winter Solstice
12pm

NOTES

- Any discrepancies to be brought to the Architect's attention.
- Use figure dimension in preference to scaling.
- Only scale under direction from Architect.
- Builder to examine site and verify conditions and dimensions.
- This drawing remains the property of the Architects.
- Client is granted conditional licence to use drawings.
- Transfer of the licence is prohibited.
- Architect reserves the right to terminate the licence.
- Reproduction of the drawing in whole or part is prohibited.
- Electronic data transfer should be scanned for viruses before use.
- Any loss or damage (incl. consequential damage) caused to the recipient of electronic data, by its direct or indirect use, is not the liability of the Architect.
- Refer to hard copies for accuracy of electronic data.
- © Copyright reserved by the Architects.

REVISIONS		
NO	AMENDMENT	DATE
E	ISSUE TO CLIENTS	05.03.19
F	ISSUE TO PLANNER	06.03.19
G	ISSUE TO PLANNER	14.03.19
H	ISSUE TO PLANNER	14.03.19
I	PRELIM DA ISSUE	15.03.19
J	DA ISSUE	26.03.19

W

W

WATERSHED
DESIGN

architecture
interiors
landscapes

Phone: 02 9977 1076 Fax: 02 9976 0625 info@watershededesign.com.au

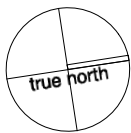

CLIENT	Monique & Andrew Tompson	ADDRESS	5A Hilltop Crescent, Fairlight	JOB NO	18021	DRAWING NO	DA15
PROJECT	New Residence	TITLE	Shadow Analysis Plan 12pm	DRAWN	NT	ISSUE	J
				CHECKED	MK		
				SCALE	1:300 @ A3		

LEGEND

EXISTING
OVERSHADOWING

ADDITIONAL
OVERSHADOWING

REDUCED
OVERSHADOWING

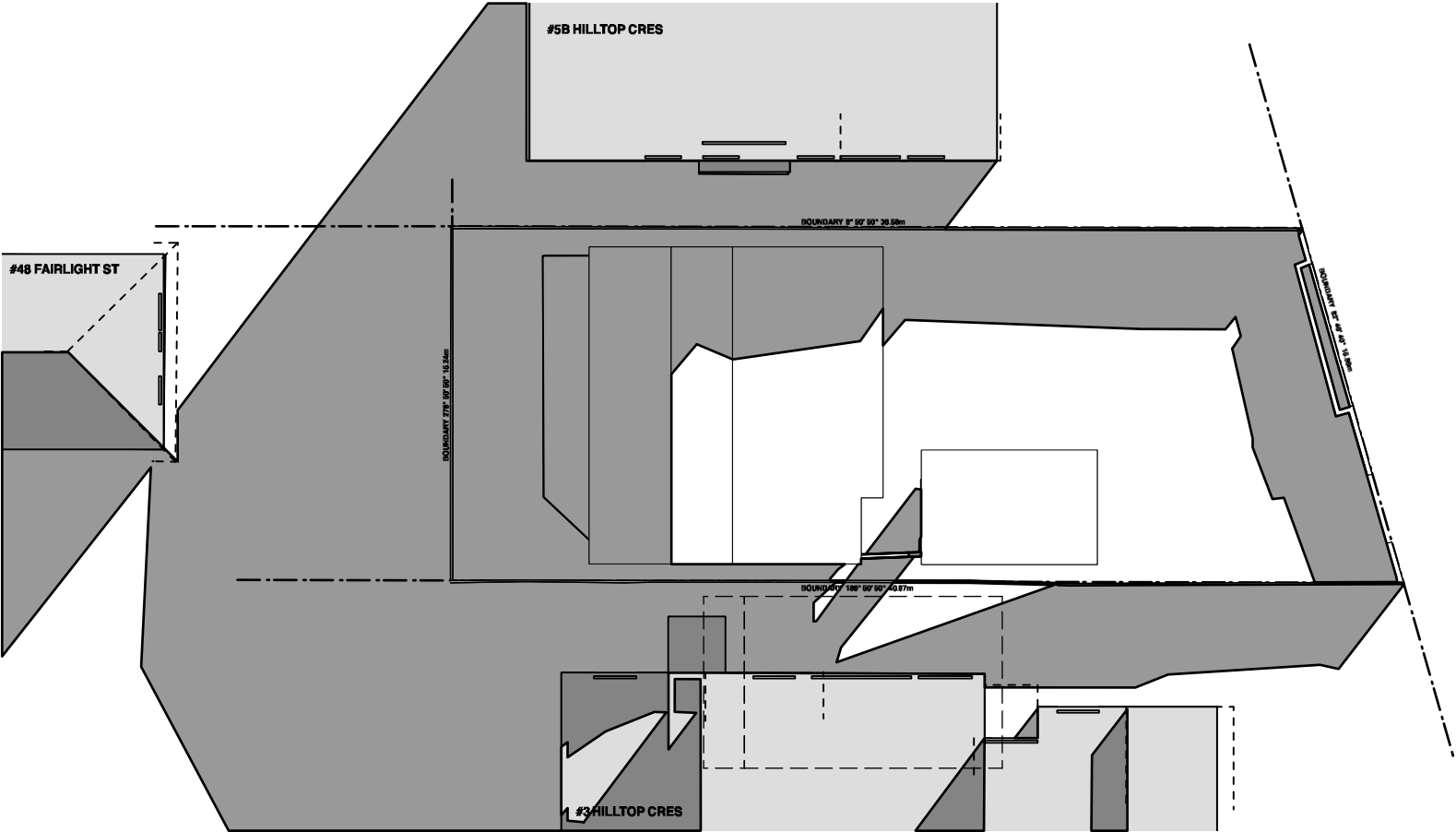

Existing Condition
June 21 / Winter Solstice
3pm

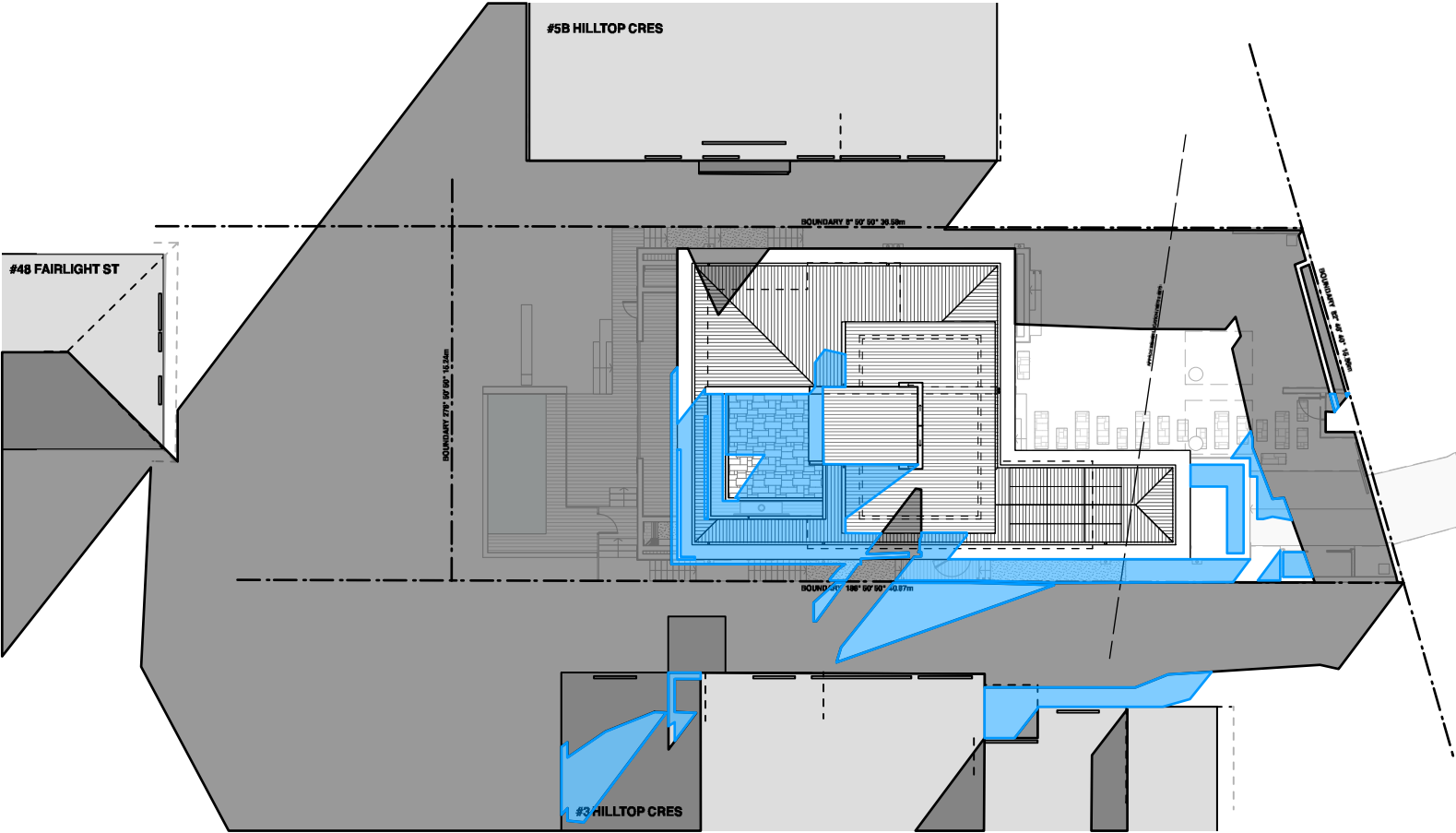

Proposed Condition
June 21 / Winter Solstice
3pm

NOTES

- Any discrepancies to be brought to the Architect's attention.
- Use figure dimension in preference to scaling.
- Only scale under direction from Architect.
- Builder to examine site and verify conditions and dimensions.
- This drawing remains the property of the Architects.
- Client is granted conditional licence to use drawings.
- Transfer of the licence is prohibited.
- Architect reserves the right to terminate the licence.
- Reproduction of the drawing in whole or part is prohibited.
- Electronic data transfer should be scanned for viruses before use.
- Any loss or damage (incl. consequential damage) caused to the recipient of electronic data, by its direct or indirect use, is not the liability of the Architect.
- Refer to hard copies for accuracy of electronic data.
- © Copyright reserved by the Architects.

REVISIONS		
NO	AMENDMENT	DATE
E	ISSUE TO CLIENTS	05.03.19
F	ISSUE TO PLANNER	06.03.19
G	ISSUE TO PLANNER	14.03.19
H	ISSUE TO PLANNER	14.03.19
I	PRELIM DA ISSUE	15.03.19
J	DA ISSUE	26.03.19

WATERSHED
DESIGN

architecture
interiors
landscapes

Phone: 02 9977 1076 Fax: 02 9976 0625 info@watersheddesign.com.au

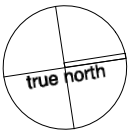

CLIENT	Monique & Andrew Tompson	ADDRESS	5A Hilltop Crescent, Fairlight	JOB NO	18021	DRAWING NO	DA16
PROJECT	New Residence	TITLE	Shadow Analysis Plan 3pm	DRAWN	NT	ISSUE	J
				CHECKED	MK		
				SCALE	1:300 @ A3		

LEGEND

EXISTING
OVERSHADOWING

ADDITIONAL
OVERSHADOWING

REDUCED
OVERSHADOWING

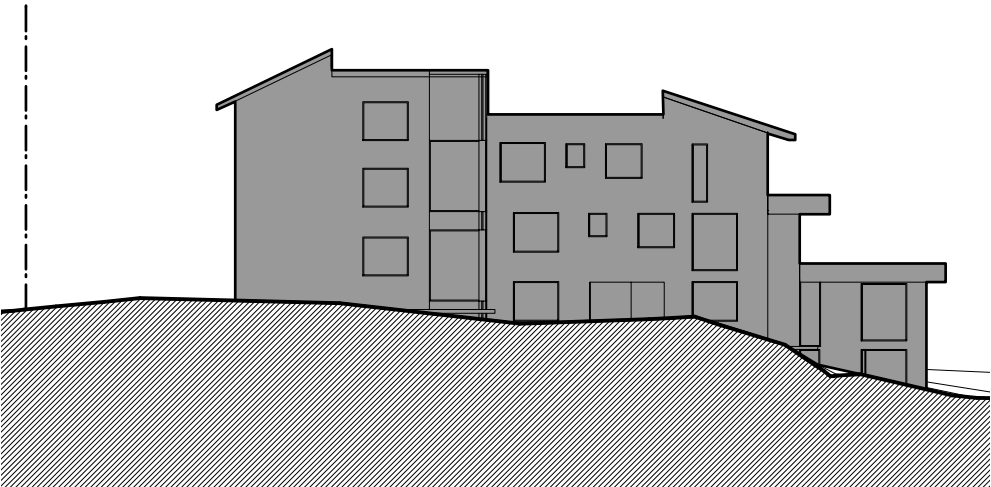

Existing Condition
June 21 / Winter Solstice
9am

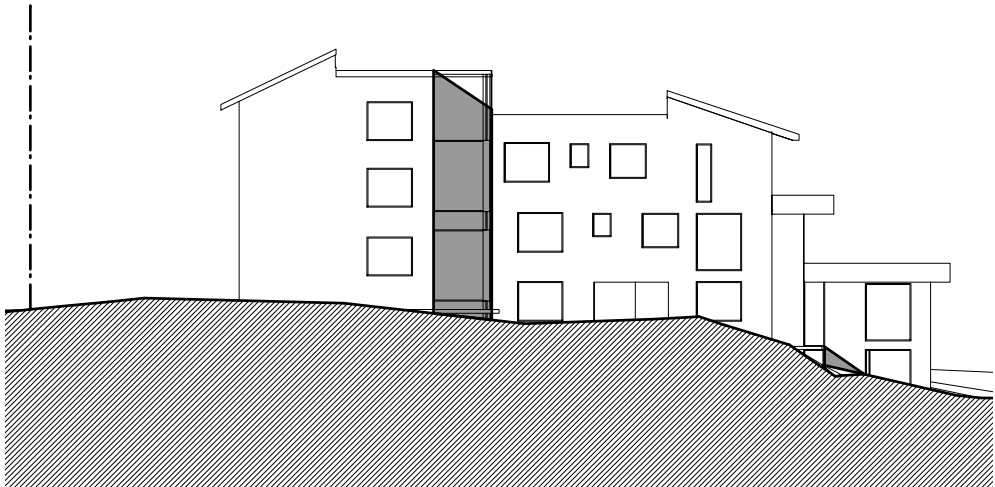

Existing Condition
June 21 / Winter Solstice
12pm

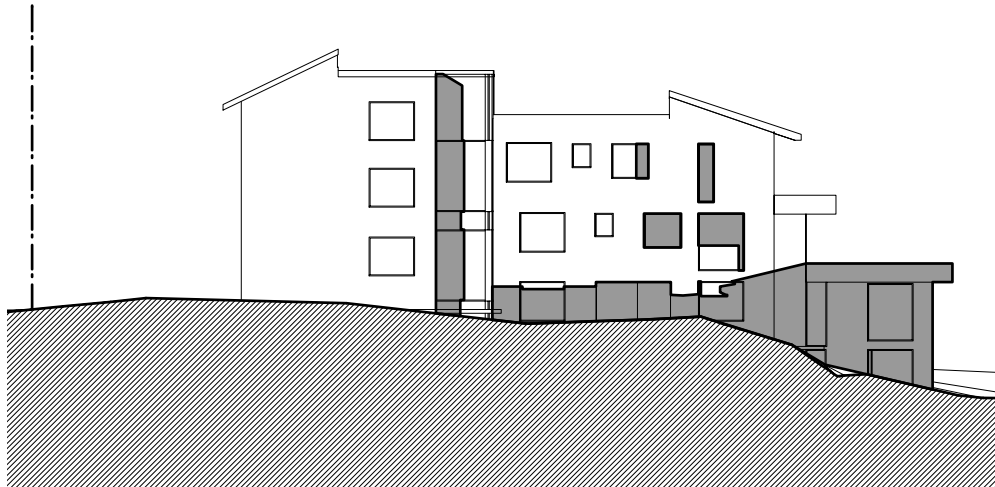

Existing Condition
June 21 / Winter Solstice
3pm

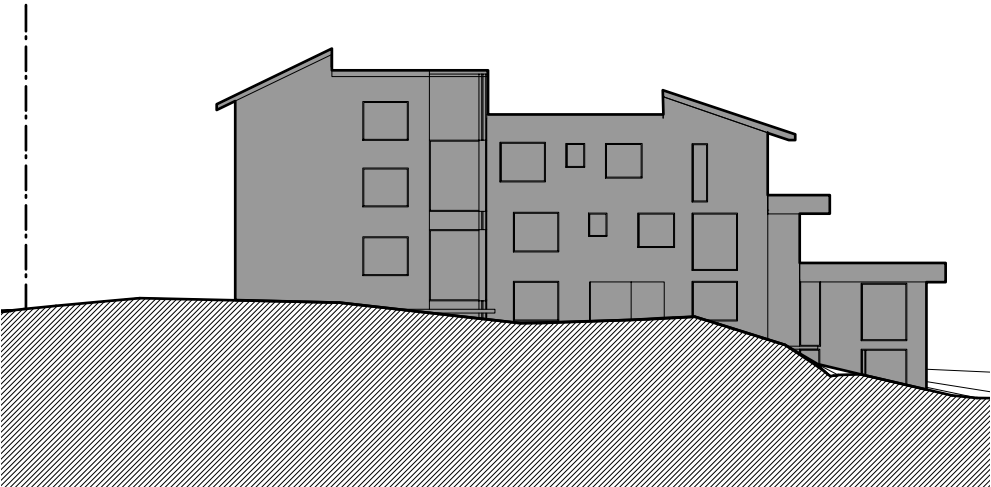

Proposed Condition
June 21 / Winter Solstice
9am

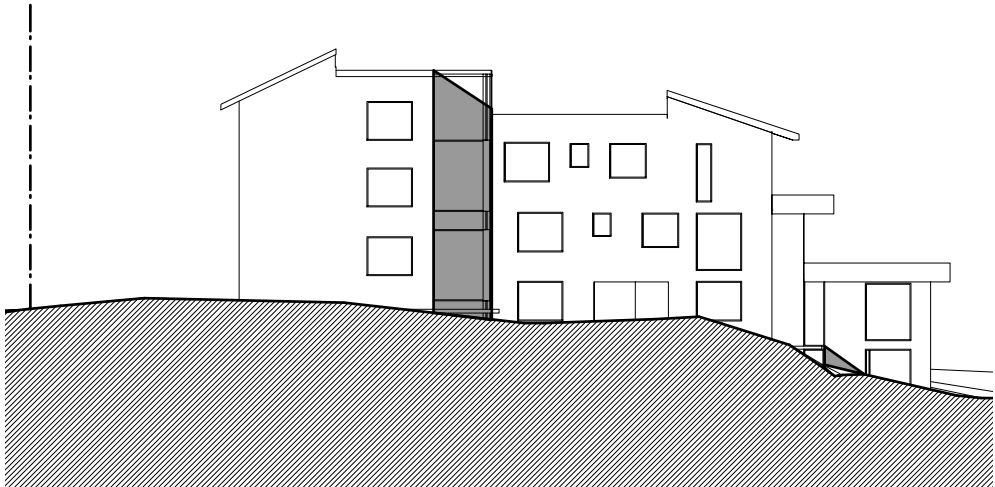

Proposed Condition
June 21 / Winter Solstice
12pm

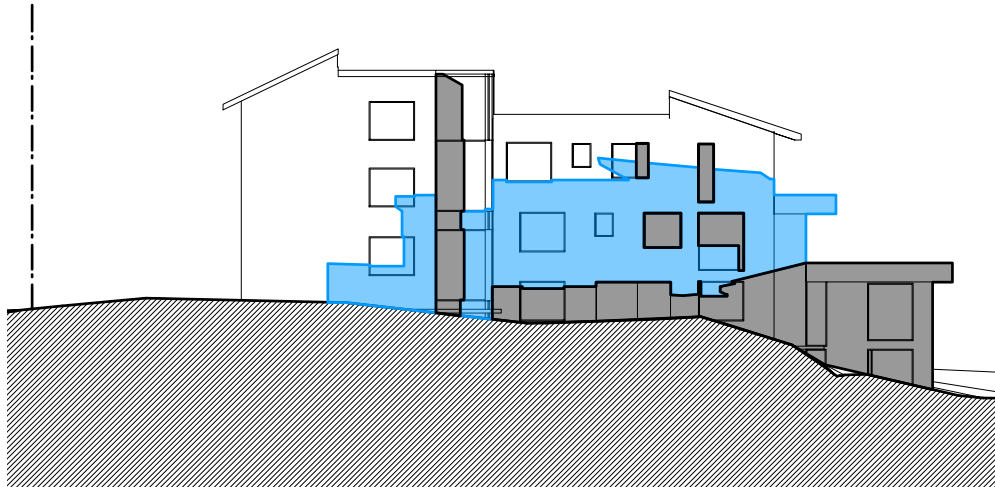

Proposed Condition
June 21 / Winter Solstice
3pm

NOTES

- Any discrepancies to be brought to the Architect's attention.
- Use figure dimension in preference to scaling.
- Only scale under direction from Architect.
- Builder to examine site and verify conditions and dimensions.
- This drawing remains the property of the Architects.
- Client is granted conditional licence to use drawings.
- Transfer of the licence is prohibited.
- Architect reserves the right to terminate the licence.
- Reproduction of the drawing in whole or part is prohibited.
- Electronic data transfer should be scanned for viruses before use.
- Any loss or damage (incl. consequential damage) caused to the recipient of electronic data, by its direct or indirect use, is not the liability of the Architect.
- Refer to hard copies for accuracy of electronic data.
- © Copyright reserved by the Architects.

REVISIONS		
NO	AMENDMENT	DATE
E	ISSUE TO CLIENTS	05.03.19
F	ISSUE TO PLANNER	06.03.19
G	ISSUE TO PLANNER	14.03.19
H	ISSUE TO PLANNER	14.03.19
I	PRELIM DA ISSUE	15.03.19
J	DA ISSUE	26.03.19

WATERSHED
DESIGN

architecture
interiors
landscapes

Phone: 02 9977 1076 Fax: 02 9976 0625 Info@watershreddesign.com.au

CLIENT	Monique & Andrew Tompson	ADDRESS	5A Hilltop Crescent, Fairlight	JOB NO	18021	DRAWING NO	DA17
PROJECT	New Residence	TITLE	Shadow Analysis Elevation #3 Hilltop Cres	DRAWN	NT	ISSUE	J
				CHECKED	MK		
				SCALE	1:300 @ A3		

LEGEND

EXISTING
OVERSHADOWING

ADDITIONAL
OVERSHADOWING

REDUCED
OVERSHADOWING

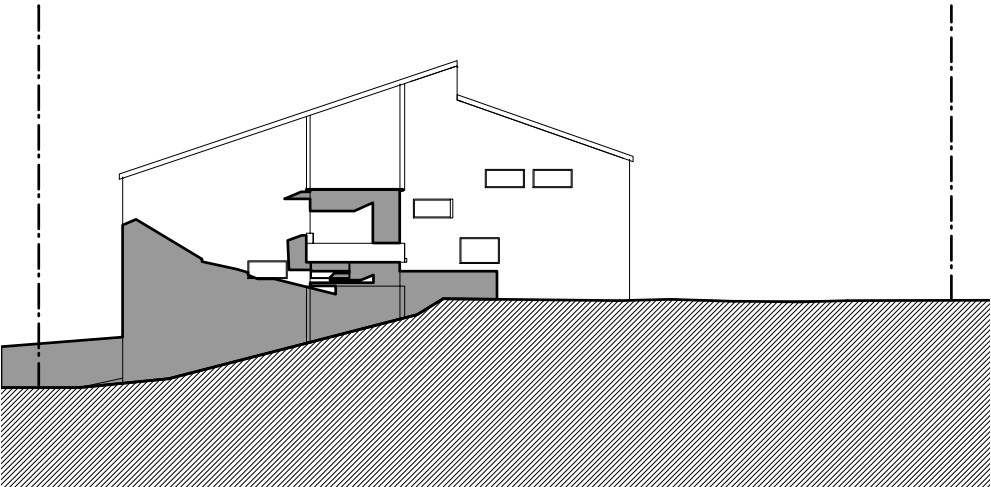

Existing Condition
June 21 / Winter Solstice
9am

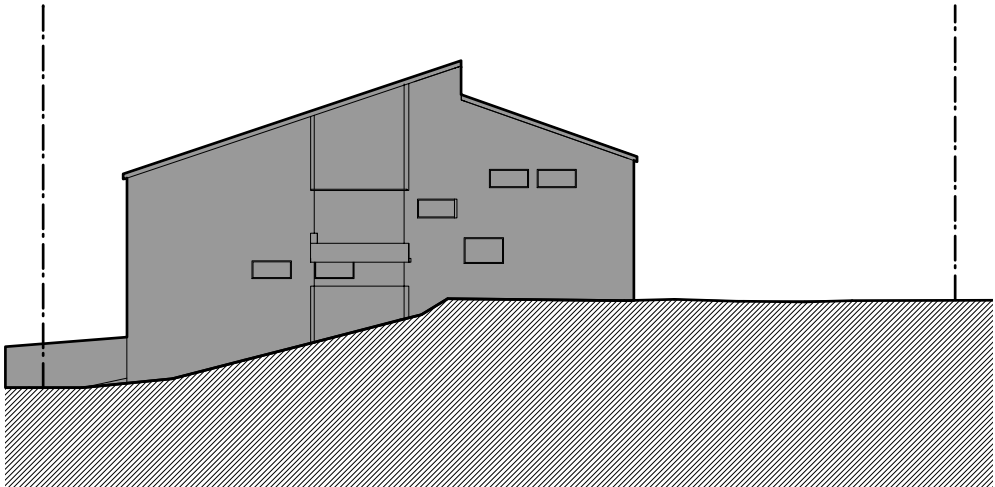

Existing Condition
June 21 / Winter Solstice
12pm

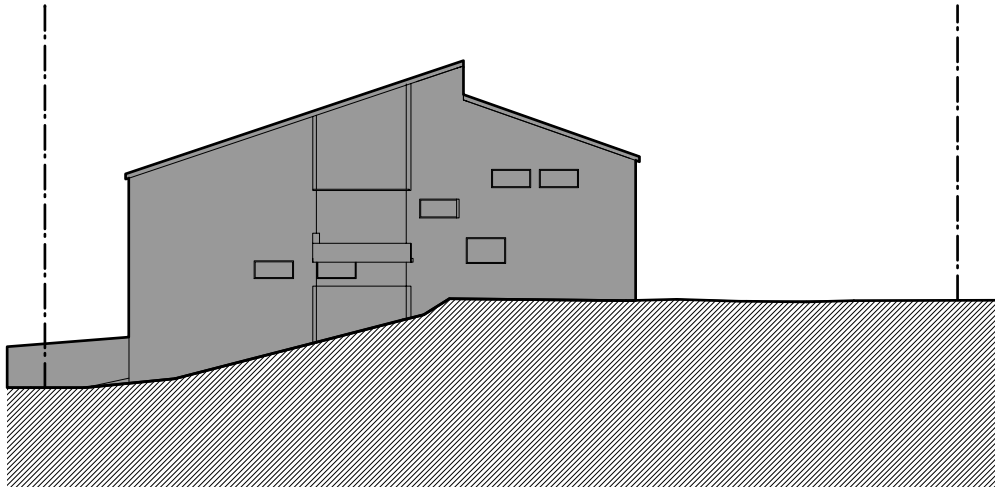

Existing Condition
June 21 / Winter Solstice
3pm

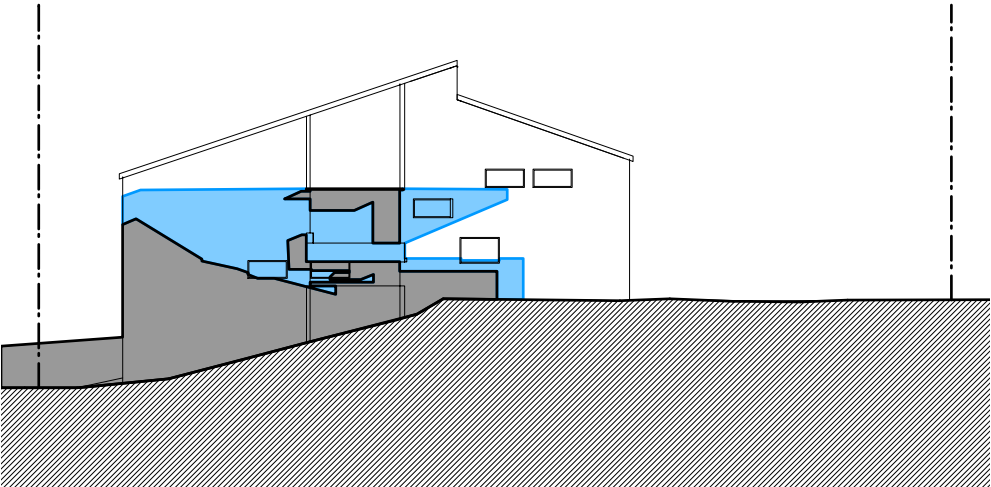

Proposed Condition
June 21 / Winter Solstice
9am

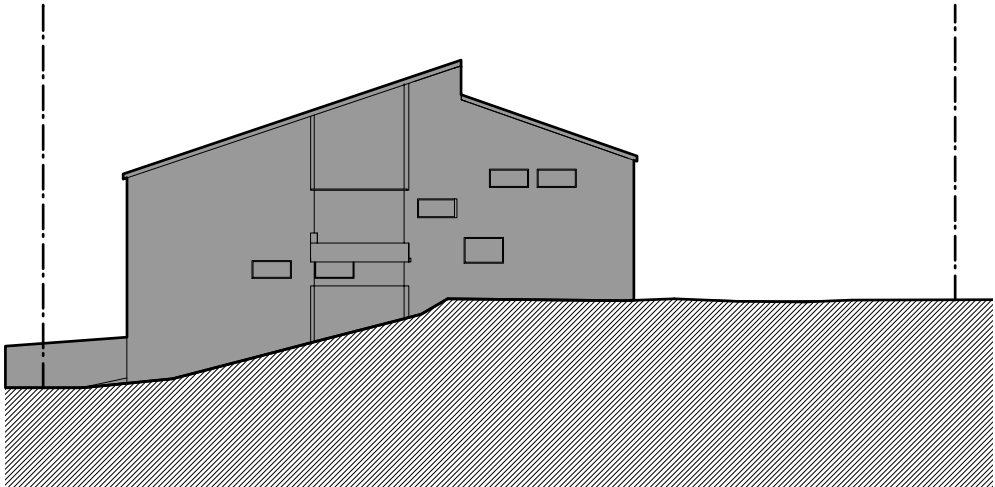

Proposed Condition
June 21 / Winter Solstice
12pm

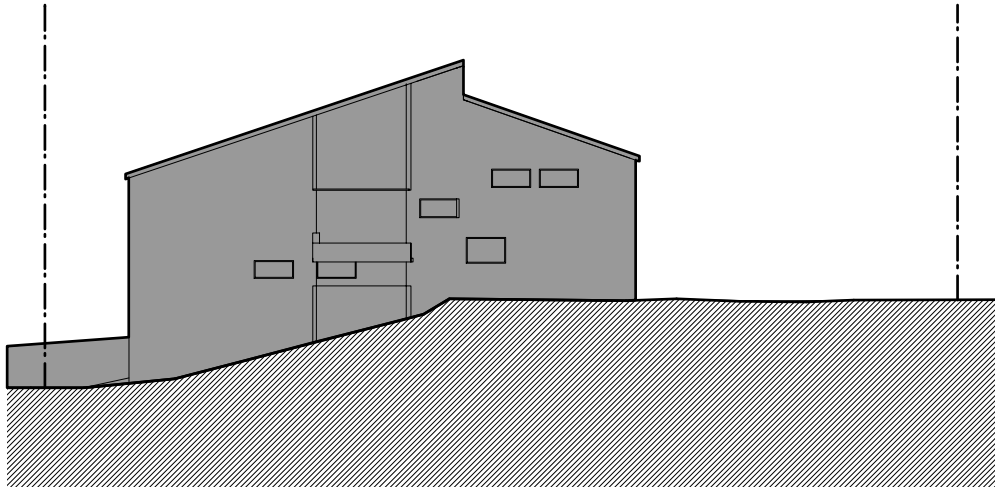

Proposed Condition
June 21 / Winter Solstice
3pm

NOTES

- Any discrepancies to be brought to the Architect's attention.
- Use figure dimension in preference to scaling.
- Only scale under direction from Architect.
- Builder to examine site and verify conditions and dimensions.
- This drawing remains the property of the Architects.
- Client is granted conditional licence to use drawings.
- Transfer of the licence is prohibited.
- Architect reserves the right to terminate the licence.
- Reproduction of the drawing in whole or part is prohibited.
- Electronic data transfer should be scanned for viruses before use.
- Any loss or damage (incl. consequential damage) caused to the recipient of electronic data, by its direct or indirect use, is not the liability of the Architect.
- Refer to hard copies for accuracy of electronic data.
- © Copyright reserved by the Architects.

REVISIONS		
NO	AMENDMENT	DATE
E	ISSUE TO CLIENTS	05.03.19
F	ISSUE TO PLANNER	06.03.19
G	ISSUE TO PLANNER	14.03.19
H	ISSUE TO PLANNER	14.03.19
I	PRELIM DA ISSUE	15.03.19
J	DA ISSUE	26.03.19

WATERSHED
DESIGN

architecture
interiors
landscapes

Phone: 02 9977 1076 Fax: 02 9976 0625 Info@watersheddesign.com.au

CLIENT	Monique & Andrew Tompson	ADDRESS	5A Hilltop Crescent, Fairlight	JOB NO	18021	DRAWING NO	DA18
PROJECT	New Residence	TITLE	Shadow Analysis Elevation #5B Hilltop Cres	DRAWN	NT	ISSUE	J
				CHECKED	MK		
				SCALE	1:300 @ A3		