

EXISTING APPROXIMATE SHADOWS FOR 21 JUNE

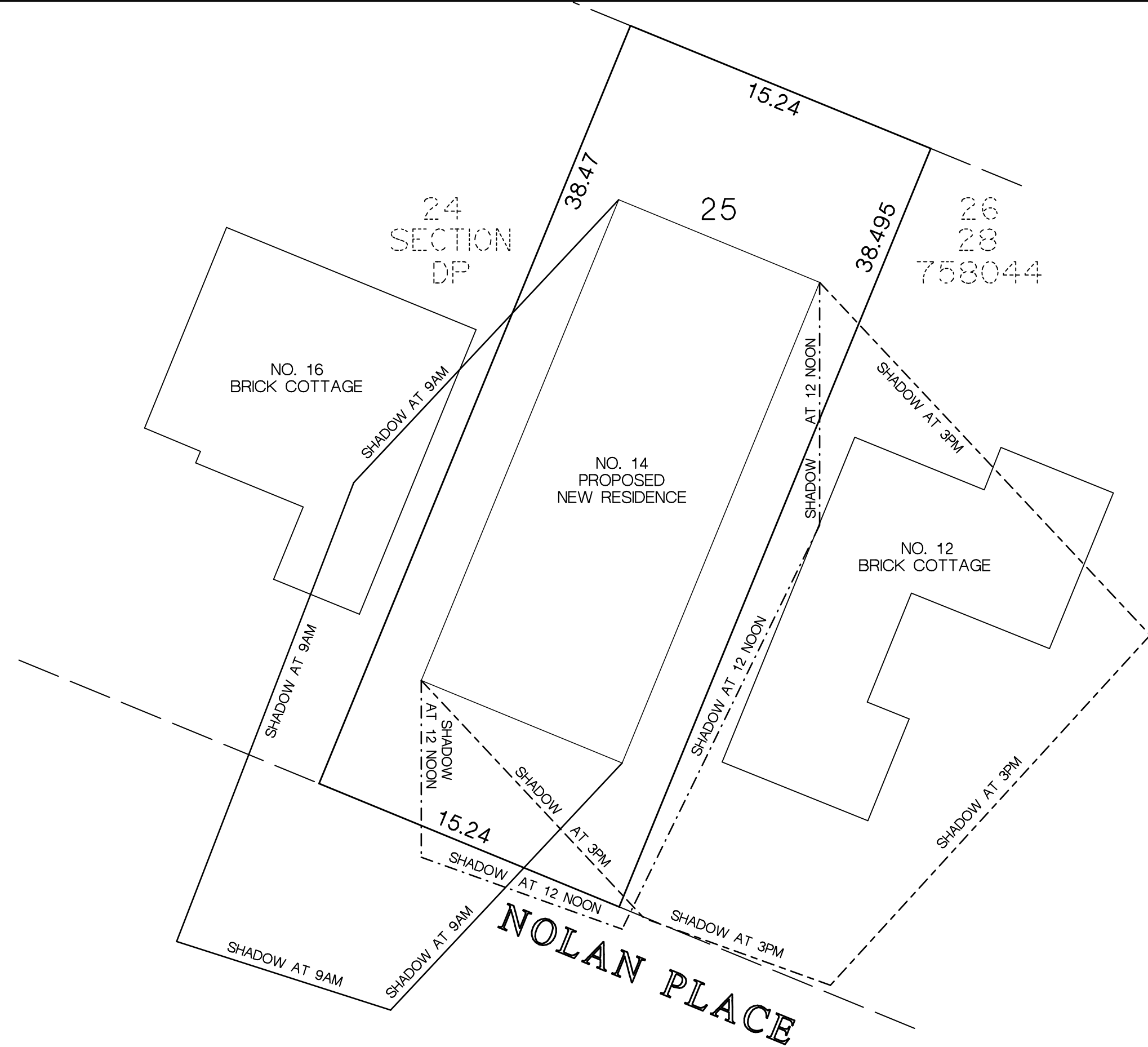

PROPOSED APPROXIMATE SHADOWS FOR 21 JUNE

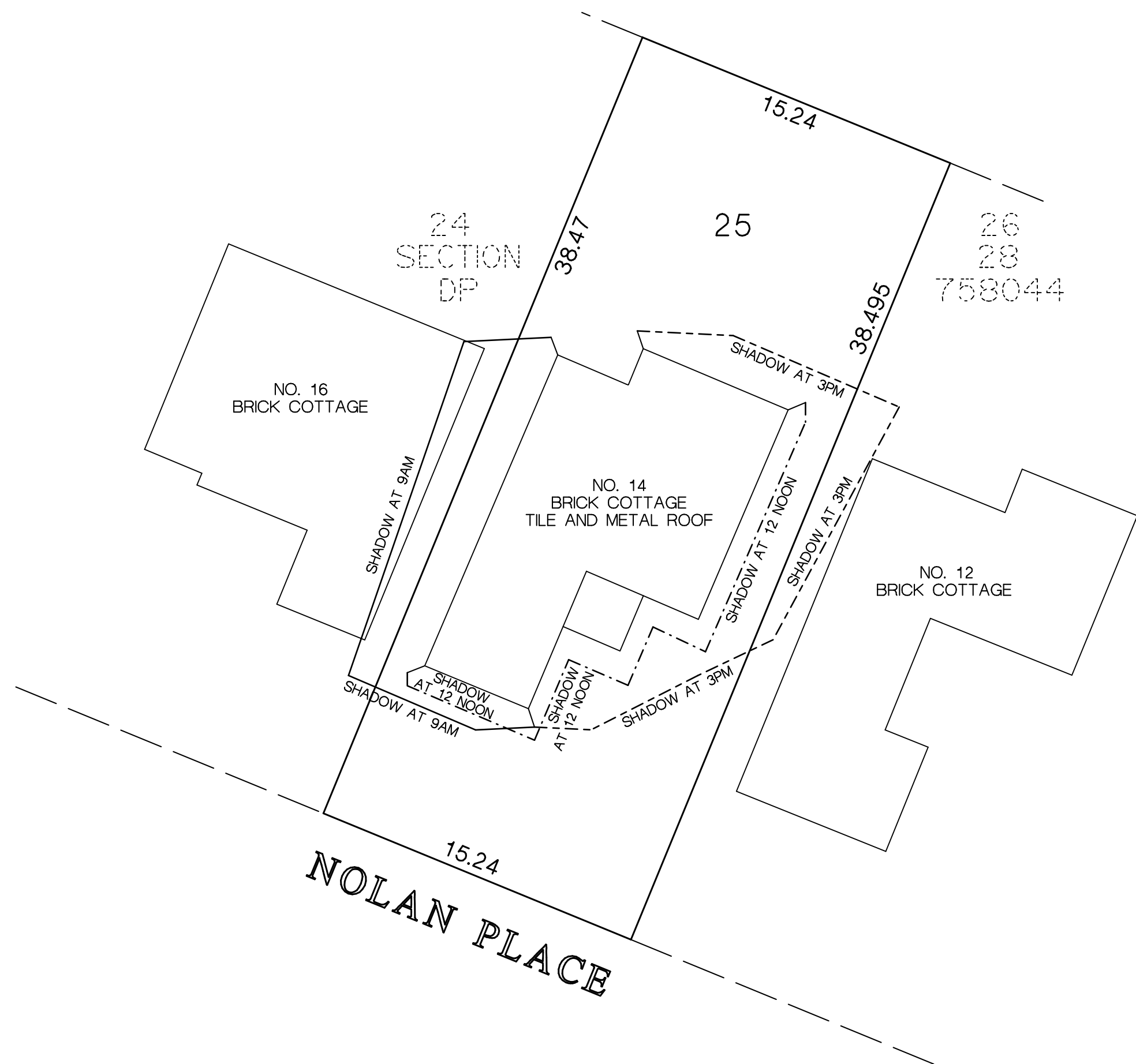

EXISTING APPROXIMATE SHADOWS FOR 22 DECEMBER

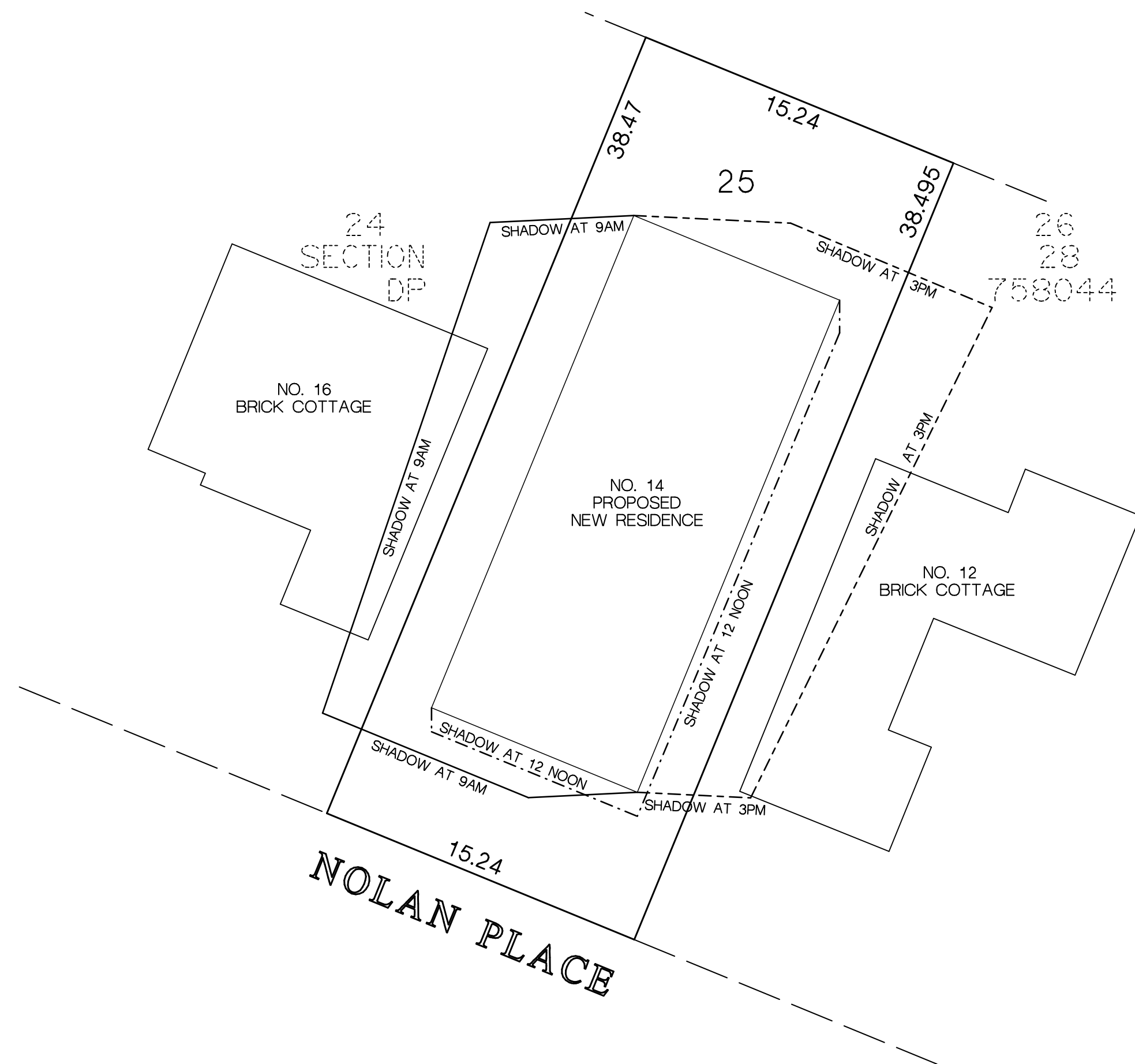

PROPOSED APPROXIMATE SHADOWS FOR 22 DECEMBER

APPROXIMATE ALTITUDE AND AZIMUTH		21 JUNE 9 AM ALTITUDE 18°27' AZIMUTH 43°09' 12 NOON ALTITUDE 32°39' AZIMUTH 0°00' 3 PM ALTITUDE 18°27' AZIMUTH 316°51'	22 DECEMBER 9 AM ALTITUDE 49°29' AZIMUTH 87°13' 12 NOON ALTITUDE 79°32' AZIMUTH 0°00' 3 PM ALTITUDE 49°29' AZIMUTH 272°47'	IMPORTANT NOTES:  THE BUILDINGS SHOWN HEREON ARE THE SURVEYOR'S INTERPRETATION OF THE MISHO+ASSOCIATES DESIGN PLANS AND SHOULD BE CONFIRMED BY THE DESIGNER AND BUILDER. ALL CALCULATIONS & PLAN DRAFTING SHOWN HAVE BEEN UNDERTAKEN USING THE INFORMATION IN THE MISHO+ASSOCIATES DA PLANS A01-A12 ISSUE A DATED 19 NOV 2004 PROVIDED TO GOLLAN CONSULTING.  BOUNDARIES HAVE NOT BEEN DEFINED OR MARKED. BOUNDARIES AND DIMENSIONS SHOWN HEREON HAVE BEEN COMPILED FROM PUBLIC RECORDS, AND ARE SUBJECT TO A BOUNDARY SURVEY. THESE NOTES ARE AN INTEGRAL PART OF THIS PLAN.	GOLLAN CONSULTING PTY LTD ABN 33 090 853 580 CONSULTING SURVEYING & PLANNING PO BOX 307 FIVE DOCK NSW 2046 TELEPHONE (02) 9712 5405 FACSIMILE (02) 9713 1951	PLAN SHOWING THE APPROXIMATE SHADOWS CAST BY THE EXISTING DWELLING AND PROPOSED DWELLING AT NO. 14 NOLAN PLACE, BALGOWLAH (SEE IMPORTANT NOTES INCLUDED ON THIS PLAN)			CLIENT: MISHO+ASSOCIATES FOR MR. D. BURNS & MS T. SOGHOMONIAN	REF: 1491 SHADOWS
COPYRIGHT: THE CONCEPTS AND INFORMATION CONTAINED IN THIS DOCUMENT ARE THE COPYRIGHT OF GOLLAN CONSULTING PTY LTD AND MAY ONLY BE USED FOR THE PURPOSE AND CLIENT FOR WHICH IT WAS PRODUCED. USE OR DUPLICATION IN PART OR IN FULL IS ONLY PERMITTED WITH THE PRIOR WRITTEN APPROVAL OF GOLLAN CONSULTING.						DRAWN: SFG			HEIGHT ORIGIN: AUSTRALIAN HEIGHT DATUM	SCALE 1: 200 (© APPROXIMATE A1)