

LOT 6 DP 5396
NO.35
SINGLE STOREY
WEATHERBOARD CLAD
METAL ROOF

FOOTPRINT OF GARAGE BELOW

LOT 7 DP 5396
AREA: 404.68m²
NO.33
TWO STOREY
RENDERED BRICK
TILE ROOF

LOT B DP 345470
NO.29-31
TWO STOREY
BRICK DUPLEX
TILE ROOF

BOUNDARY 40.234m 90° 00'

BOUNDARY 40.234m 270° 00'

BOUNDARY 10.058m 180° 00'

BOUNDARY 10.058m 0° 00'

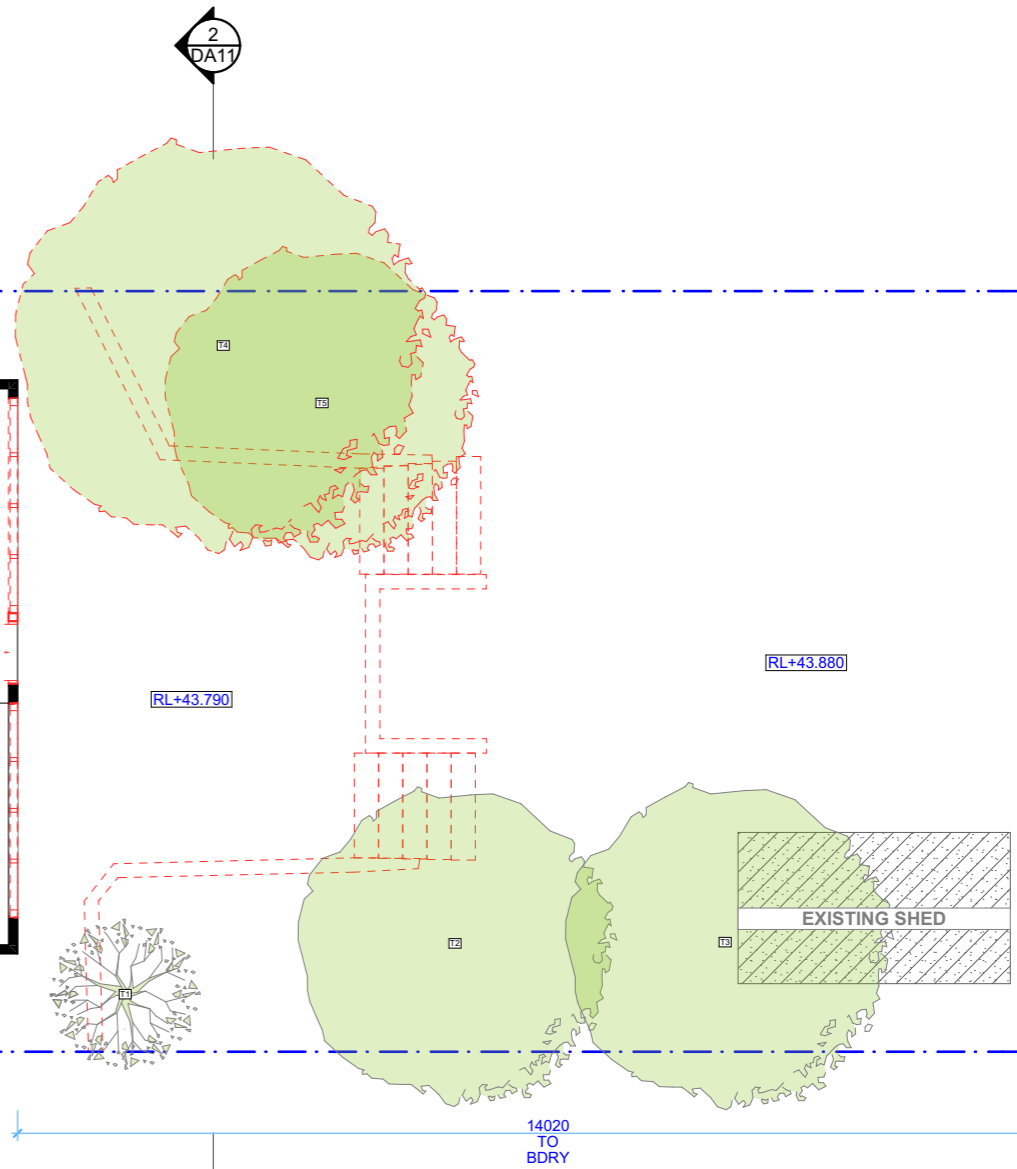
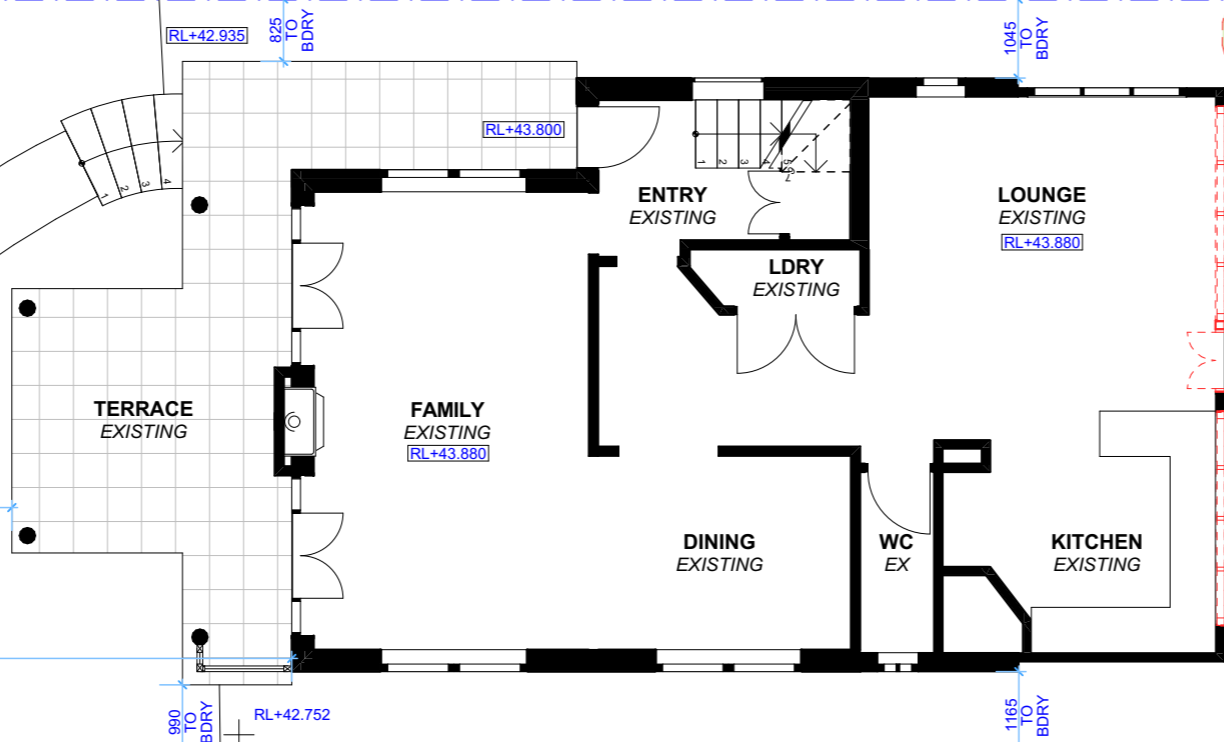

NOTE: ALL DEMOLISHED ELEMENTS TO ENG. SPECIFICATIONS AND AS. 2601 - 2001

northern beaches council

THIS PLAN IS TO BE READ IN CONJUNCTION WITH THE CONDITIONS OF DEVELOPMENT CONSENT

DA2019/1105



ACTION PLANS

m: 0426 957 518
e:operations@actionplans.com.au
w: www.actionplans.com.au

REV.	DATE	COMMENTS	DRWN	NOTES
A	28/08/2019	INITIAL DESIGN PLAN	AM	This drawing is the copyright of Action Plans and not be altered, reproduced or transmitted in any form or by any means in part or in whole with the written permission of Action Plans. Do not scale measure from drawings. Figured dimensions are to be used only. The Builder/Contractor shall check and verify all levels and dimensions on site prior to commencement of any work, creation of shop drawings, or fabrication of components. All errors and omissions are to be verified by the Builder/Contractor and referred to the designer prior to the commencement of works.
B	30/08/2019	DESIGN AMENDMENT	RNA	
C	18/09/2019	DEVELOPMENT APPLICATION	LRP	

LEGEND

- EXISTING
- PROPOSED
- DEMOLISHED

CLIENT
SALLY & JOHN PARKER

PROJECT ADDRESS
33 CARLTON STREET,
FRESHWATER NSW
2096

DRAWING NO.
DA05

DATE
Wednesday, 18
September 2019

DRAWING NAME
EXISTING GROUND FLOOR
PLAN

SCALE
1:100 @A3

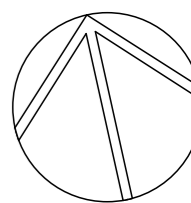

LOT 6 DP 5396
NO.35
SINGLE STOREY
WEATHERBOARD CLAD
METAL ROOF

LOT 7 DP 5396
AREA: 404.68m²
NO.33
TWO STOREY
RENDERED BRICK
TILE ROOF

LOT B DP 345470
NO.29-31
TWO STOREY
BRICK DUPLEX
TILE ROOF

BOUNDARY 10.058m 0° 00'

BOUNDARY 10.058m 180° 00'

BOUNDARY 40.234m 90° 00'

BOUNDARY 40.234m 270° 00'

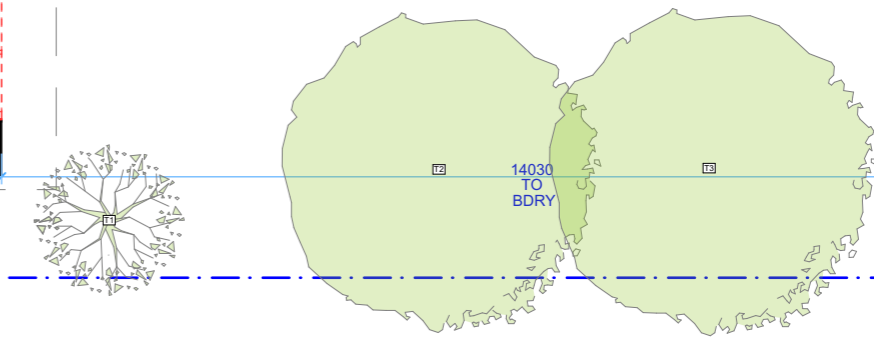
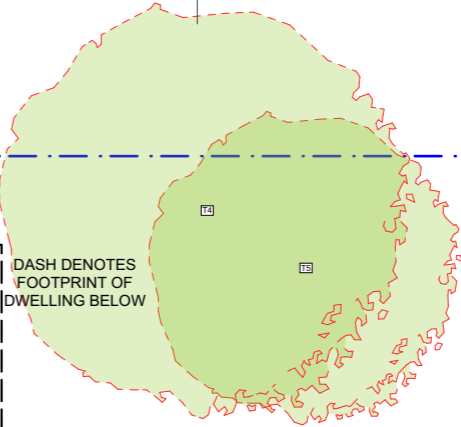
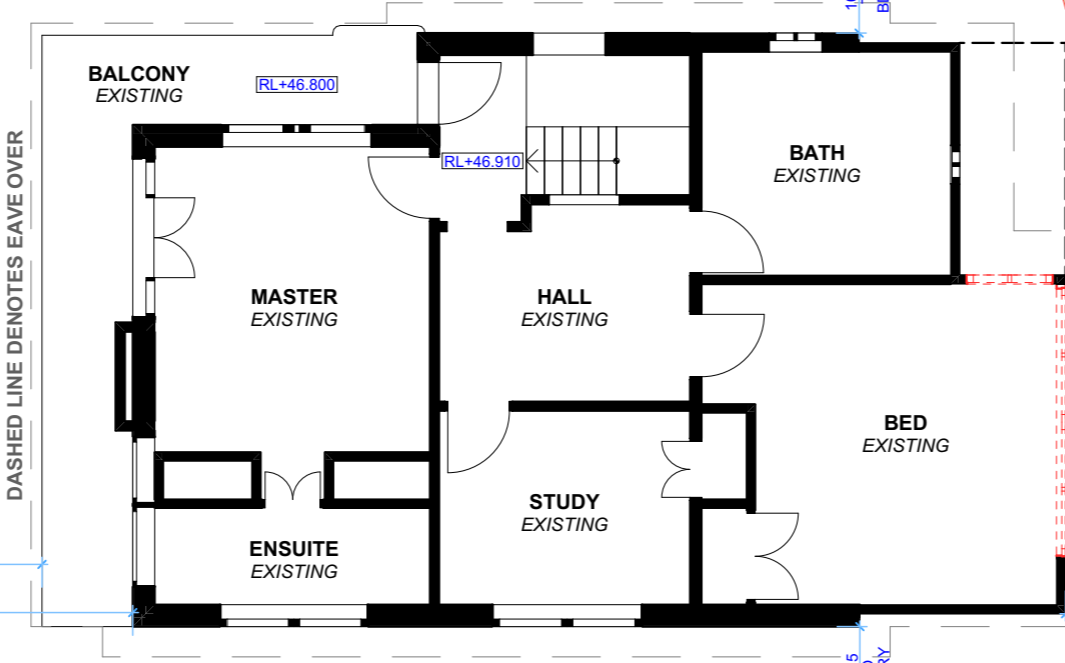

DASH DENOTES
FOOTPRINT OF
DWELLING BELOW

DASHED LINE DENOTES EAVE OVER

12670
TO
BDRY

13870
TO
BDRY

1045
TO
BDRY

1165
TO
BDRY

14030
TO
BDRY

NOTE: ALL DEMOLISHED ELEMENTS TO ENG. SPECIFICATIONS AND AS. 2601 - 2001



northern
beaches
council

**THIS PLAN IS TO BE READ IN
CONJUNCTION WITH
THE CONDITIONS OF DEVELOPMENT
CONSENT**

DA2019/1105



ACTION PLANS

m: 0426 957 518
e:operations@actionplans.com.au
w: www.actionplans.com.au

REV.	DATE	COMMENTS	DRWN	NOTES
A	28/08/2019	INITIAL DESIGN PLAN	AM	This drawing is the copyright of Action Plans and not be altered, reproduced or transmitted in any form or by any means in part or in whole with the written permission of Action Plans. Do not scale measure from drawings. Figured dimensions are to be used only. The Builder/Contractor shall check and verify all levels and dimensions on site prior to commencement of any work, creation of shop drawings, or fabrication of components. All errors and omissions are to be verified by the Builder/Contractor and referred to the designer prior to the commencement of works.
B	30/08/2019	DESIGN AMENDMENT	RNA	
C	18/09/2019	DEVELOPMENT APPLICATION	LRP	

LEGEND

- EXISTING
- PROPOSED
- DEMOLISHED

CLIENT
SALLY & JOHN PARKER

PROJECT ADDRESS
33 CARLTON STREET,
FRESHWATER NSW
2096

DRAWING NO.
DA06

DATE
Wednesday, 18
September 2019

DRAWING NAME
EXISTING FIRST FLOOR PLAN

SCALE
1:100 @A3

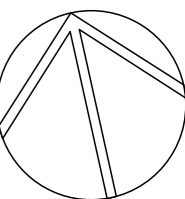

LOT 6 DP 5396
NO.35
SINGLE STOREY
WEATHERBOARD CLAD
METAL ROOF

FOOTPRINT OF GARAGE BELOW

LOT 7 DP 5396
AREA: 404.68m²
NO.33
TWO STOREY
RENDERED BRICK
TILE ROOF

LOT B DP 345470
NO.29-31
TWO STOREY
BRICK DUPLEX
TILE ROOF

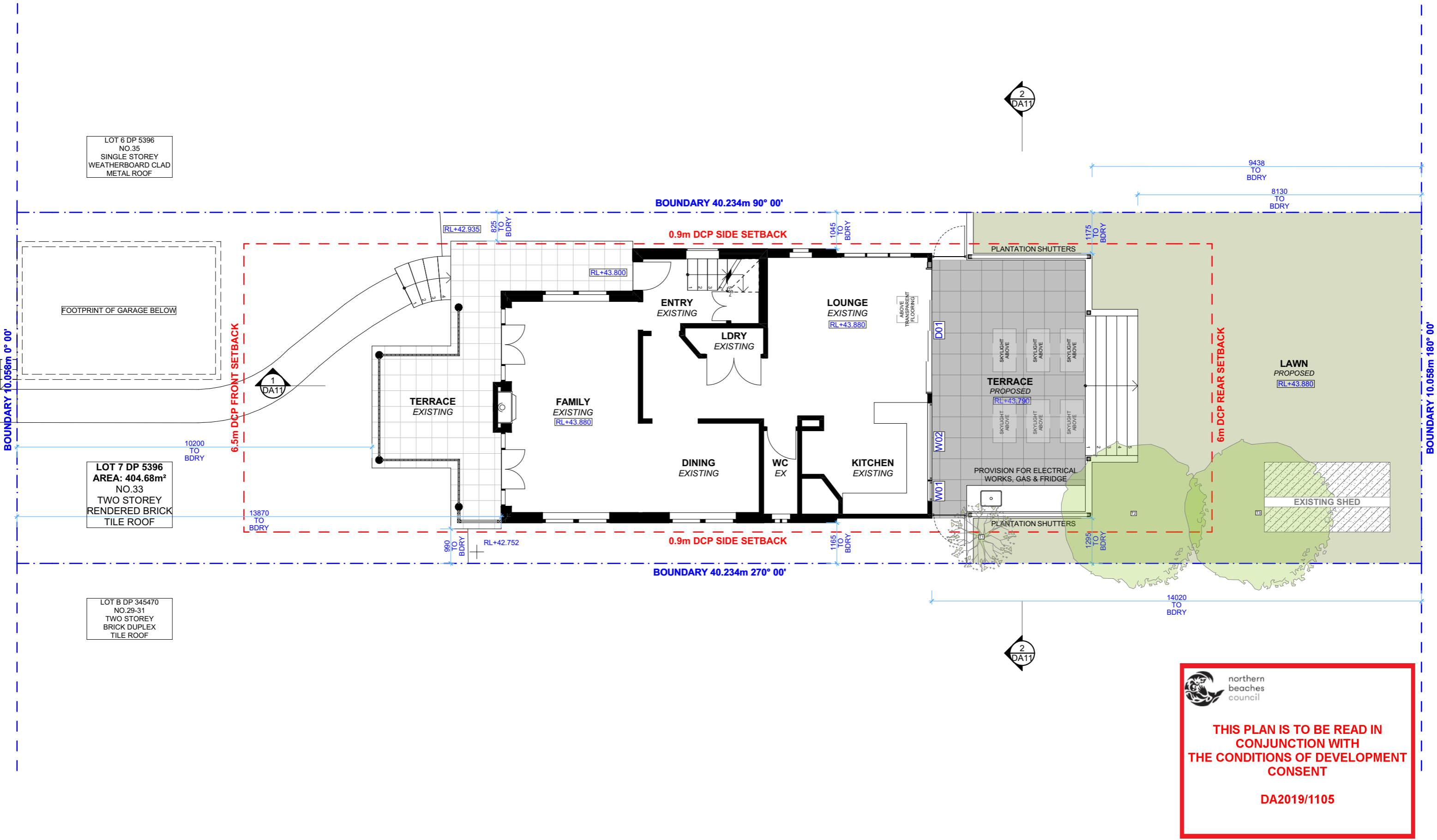

northern beaches council

THIS PLAN IS TO BE READ IN CONJUNCTION WITH THE CONDITIONS OF DEVELOPMENT CONSENT

DA2019/1105



ACTION PLANS

m: 0426 957 518
e:operations@actionplans.com.au
w: www.actionplans.com.au

REV.	DATE	COMMENTS	DRWN
A	28/08/2019	INITIAL DESIGN PLAN	AM
B	30/08/2019	DESIGN AMENDMENT	RNA
C	18/09/2019	DEVELOPMENT APPLICATION	LRP

NOTES
This drawing is the copyright of Action Plans and not be altered, reproduced or transmitted in any form or by any means in part or in whole with the written permission of Action Plans.
Do not scale measure from drawings. Figured dimensions are to be used only.
The Builder/Contractor shall check and verify all levels and dimensions on site prior to commencement of any work, creation of shop drawings, or fabrication of components.
All errors and omissions are to be verified by the Builder/Contractor and referred to the designer prior to the commencement of works.

LEGEND

 EXISTING
 PROPOSED
 DEMOLISHED

CLIENT
SALLY & JOHN PARKER

PROJECT ADDRESS
33 CARLTON STREET,
FRESHWATER NSW
2096

DRAWING NO.
DA07

DATE
Wednesday, 18
September 2019

DRAWING NAME
PROPOSED GROUND FLOOR
PLAN

SCALE
1:100 @A3

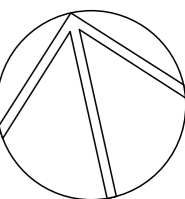

LOT 6 DP 5396
NO.35
SINGLE STOREY
WEATHERBOARD CLAD
METAL ROOF

LOT 7 DP 5396
AREA: 404.68m²
NO.33
TWO STOREY
RENDERED BRICK
TILE ROOF

LOT B DP 345470
NO.29-31
TWO STOREY
BRICK DUPLEX
TILE ROOF

BOUNDARY 10.058m 0° 00'

BOUNDARY 10.058m 180° 00'

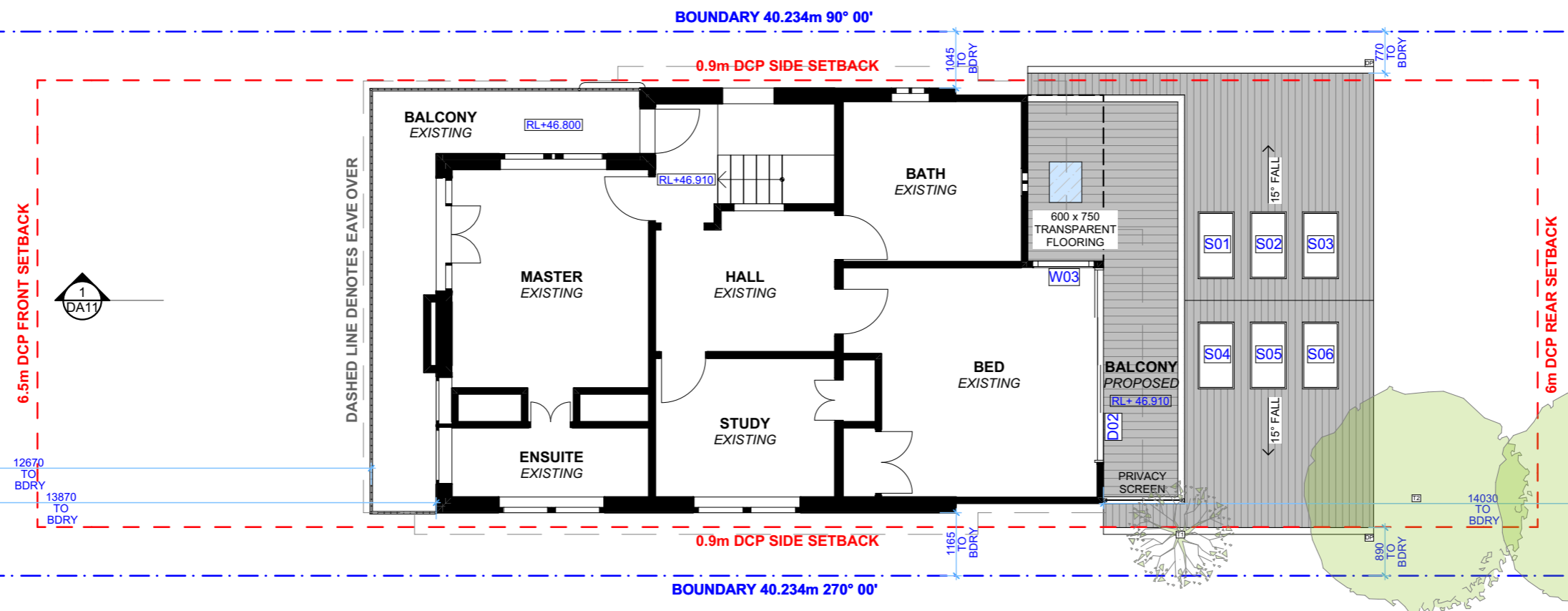

 northern beaches council

THIS PLAN IS TO BE READ IN CONJUNCTION WITH THE CONDITIONS OF DEVELOPMENT CONSENT

DA2019/1105





ACTION PLANS

m: 0426 957 518
e:operations@actionplans.com.au
w: www.actionplans.com.au

REV.	DATE	COMMENTS	DRWN	NOTES
A	28/08/2019	INITIAL DESIGN PLAN	AM	This drawing is the copyright of Action Plans and not be altered, reproduced or transmitted in any form or by any means in part or in whole with the written permission of Action Plans. Do not scale measure from drawings. Figured dimensions are to be used only. The Builder/Contractor shall check and verify all levels and dimensions on site prior to commencement of any work, creation of shop drawings, or fabrication of components. All errors and omissions are to be verified by the Builder/Contractor and referred to the designer prior to the commencement of works.
B	30/08/2019	DESIGN AMENDMENT	RNA	
C	18/09/2019	DEVELOPMENT APPLICATION	LRP	

LEGEND

-  EXISTING
-  PROPOSED
-  DEMOLISHED

CLIENT
SALLY & JOHN PARKER

PROJECT ADDRESS
33 CARLTON STREET,
FRESHWATER NSW
2096

DRAWING NO.
DA08

DATE
Wednesday, 18
September 2019

DRAWING NAME
PROPOSED FIRST FLOOR
PLAN

SCALE
1:100 @A3

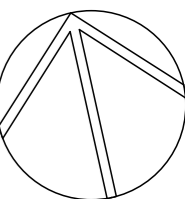

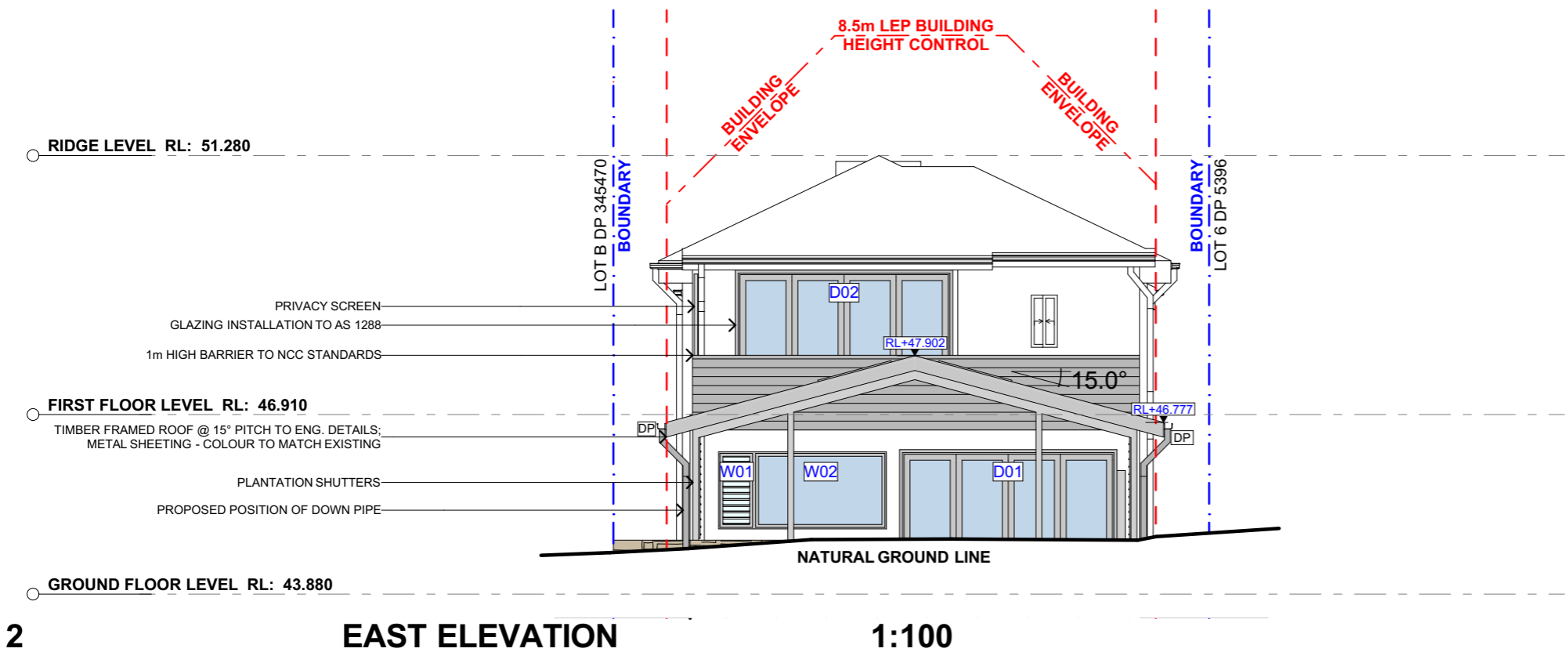
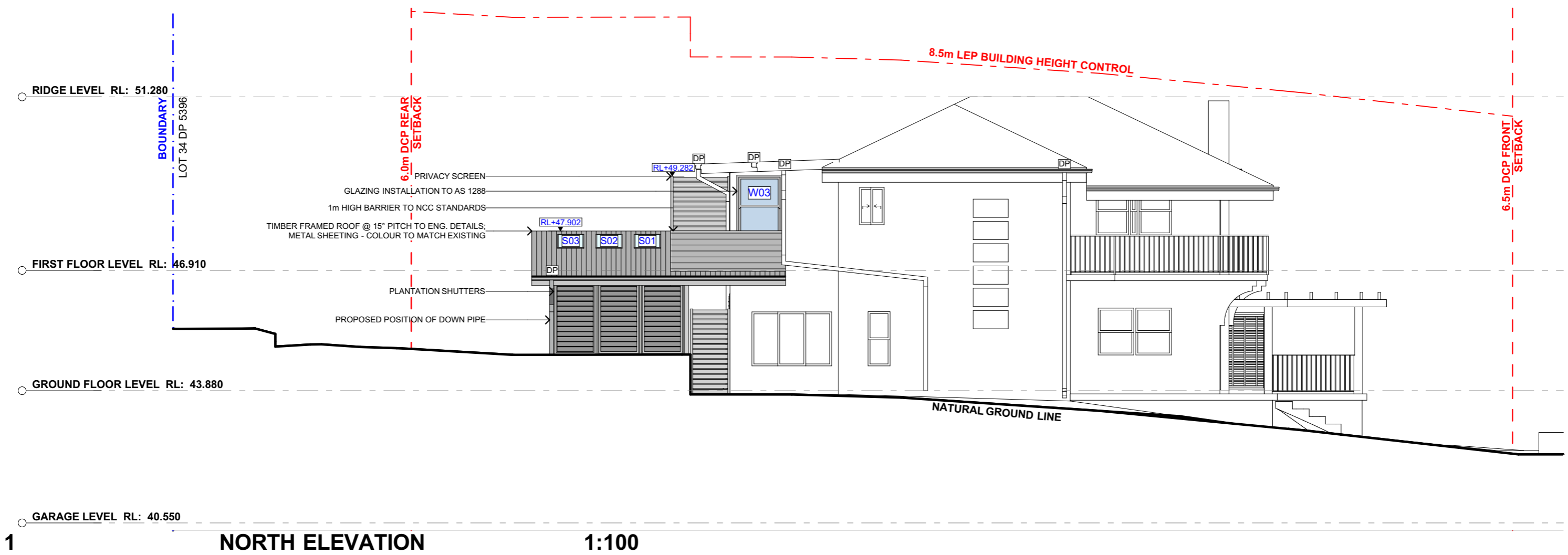









 northern beaches council
THIS PLAN IS TO BE READ IN CONJUNCTION WITH THE CONDITIONS OF DEVELOPMENT CONSENT
DA2019/1105

ACTION PLANS
 m: 0426 957 518
 e: operations@actionplans.com.au
 w: www.actionplans.com.au

REV.	DATE	COMMENTS	DRWN	NOTES
A	28/08/2019	INITIAL DESIGN PLAN	AM	This drawing is the copyright of Action Plans and not be altered, reproduced or transmitted in any form or by any means in part or in whole with the written permission of Action Plans. Do not scale measure from drawings. Figured dimensions are to be used only. The Builder/Contractor shall check and verify all levels and dimensions on site prior to commencement of any work, creation of shop drawings, or fabrication of components. All errors and omissions are to be verified by the Builder/Contractor and referred to the designer prior to the commencement of works.
B	30/08/2019	DESIGN AMENDMENT	RNA	
C	18/09/2019	DEVELOPMENT APPLICATION	LRP	

LEGEND
 GLAZING
 METAL ROOFING
 TILED ROOFING
 WEATHERBOARD
 TIMBER
 EXISTING
 DEMOLISHED

CLIENT
 SALLY & JOHN PARKER

PROJECT ADDRESS
 33 CARLTON STREET,
 FRESHWATER NSW
 2096

DRAWING NO.
DA09

DATE
 Wednesday, 18
 September 2019

DRAWING NAME
 NORTH / EAST ELEVATION

SCALE
 1:100 @A3

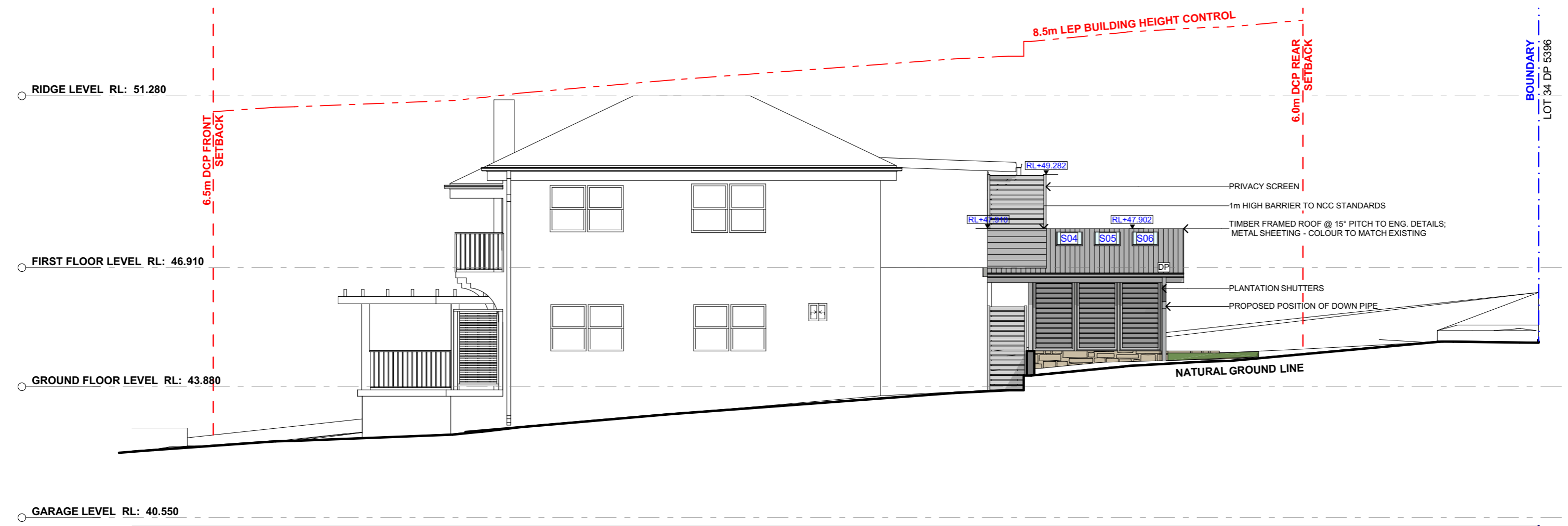

1 SOUTH ELEVATION 1:100

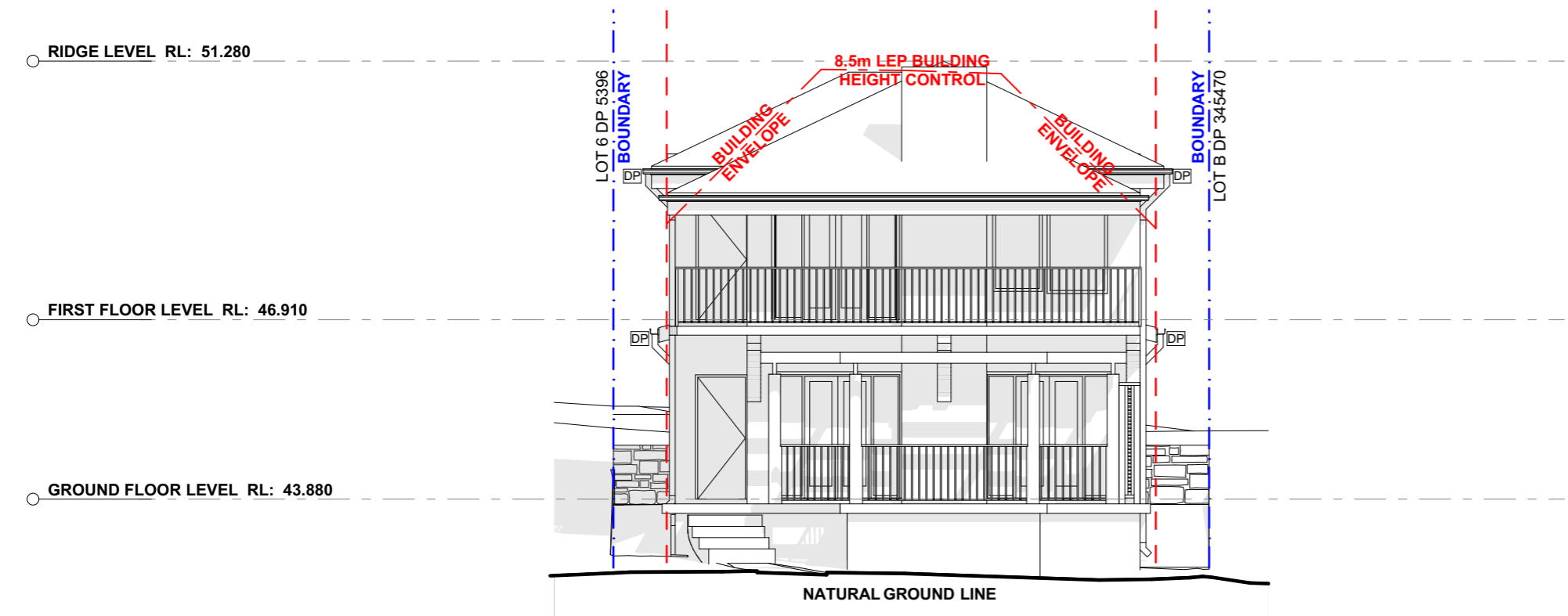

2 WEST ELEVATION 1:100



 northern beaches council
THIS PLAN IS TO BE READ IN CONJUNCTION WITH THE CONDITIONS OF DEVELOPMENT CONSENT
DA2019/1105







NOTE: THERE ARE NO CHANGES TO WESTERN ELEVATION

ACTION PLANS

m: 0426 957 518
 e: operations@actionplans.com.au
 w: www.actionplans.com.au

REV.	DATE	COMMENTS	DRWN	NOTES
A	28/08/2019	INITIAL DESIGN PLAN	AM	This drawing is the copyright of Action Plans and not be altered, reproduced or transmitted in any form or by any means in part or in whole with the written permission of Action Plans. Do not scale measure from drawings. Figured dimensions are to be used only. The Builder/Contractor shall check and verify all levels and dimensions on site prior to commencement of any work, creation of shop drawings, or fabrication of components. All errors and omissions are to be verified by the Builder/Contractor and referred to the designer prior to the commencement of works.
B	30/08/2019	DESIGN AMENDMENT	RNA	
C	18/09/2019	DEVELOPMENT APPLICATION	LRP	

LEGEND

-  GLAZING
-  METAL ROOFING
-  TILED ROOFING
-  WEATHERBOARD
-  TIMBER
-  EXISTING
-  DEMOLISHED

CLIENT
 SALLY & JOHN PARKER

PROJECT ADDRESS
 33 CARLTON STREET,
 FRESHWATER NSW
 2096

DRAWING NO.
DA10

DATE
 Wednesday, 18
 September 2019

DRAWING NAME
 SOUTH / WEST ELEVATION

SCALE
 1:100 @A3

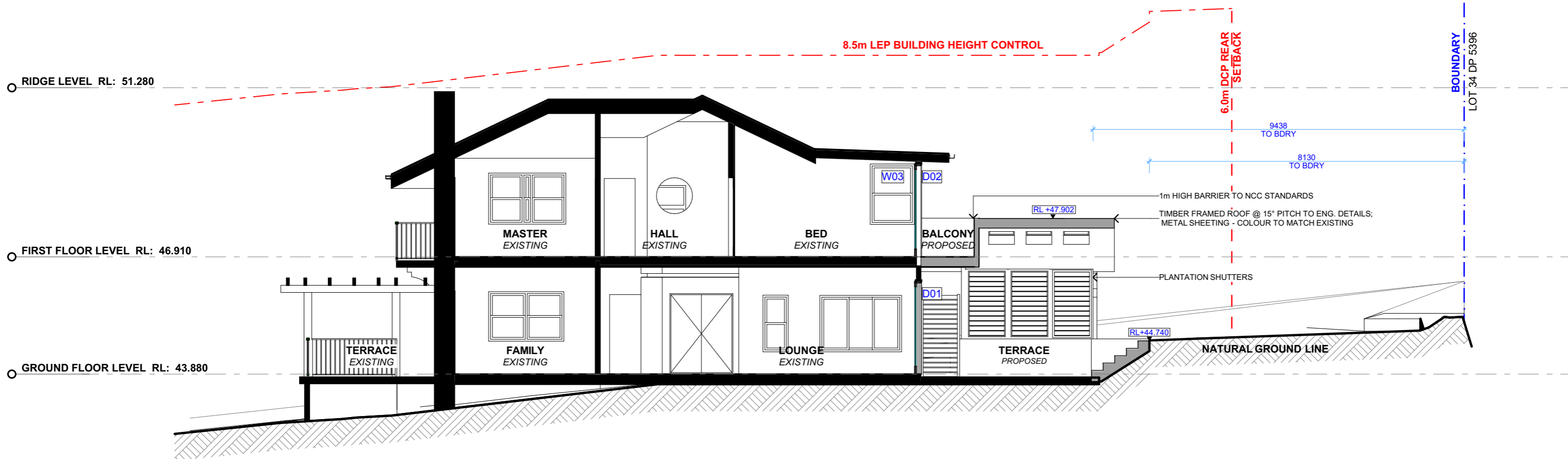

1 LONG SECTION 1:100

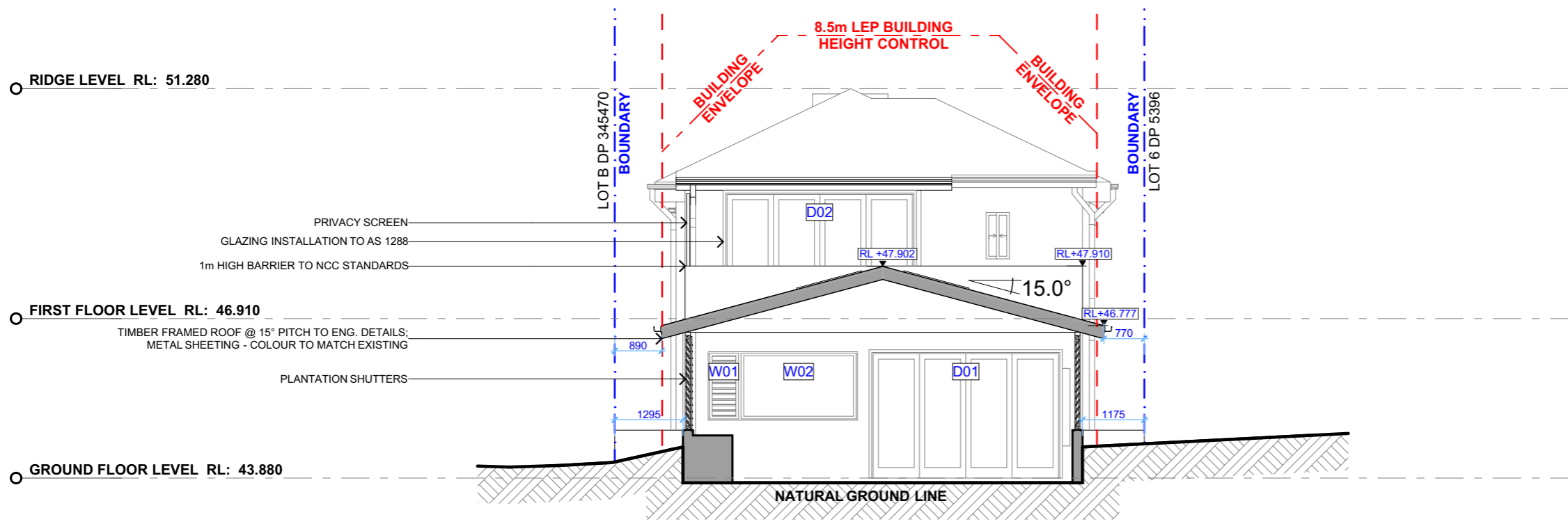

2 CROSS SECTION 1:100



 northern beaches council

THIS PLAN IS TO BE READ IN CONJUNCTION WITH THE CONDITIONS OF DEVELOPMENT CONSENT

DA2019/1105

ACTION PLANS

 m: 0426 957 518

 e:operations@actionplans.com.au

 w: www.actionplans.com.au

REV.	DATE	COMMENTS	DRWN	NOTES
A	28/08/2019	INITIAL DESIGN PLAN	AM	This drawing is the copyright of Action Plans and not be altered, reproduced or transmitted in any form or by any means in part or in whole with the written permission of Action Plans. Do not scale measure from drawings. Figured dimensions are to be used only. The Builder/Contractor shall check and verify all levels and dimensions on site prior to commencement of any work, creation of shop drawings, or fabrication of components. All errors and omissions are to be verified by the Builder/Contractor and referred to the designer prior to the commencement of works.
B	30/08/2019	DESIGN AMENDMENT	RNA	
C	18/09/2019	DEVELOPMENT APPLICATION	LRP	

LEGEND

 EXISTING

 PROPOSED

 DEMOLISHED

CLIENT

 SALLY & JOHN PARKER

PROJECT ADDRESS

 33 CARLTON STREET,

 FRESHWATER NSW

 2096

DRAWING NO.

DA11

DATE

 Wednesday, 18

 September 2019

DRAWING NAME

 LONG / CROSS SECTION

SCALE

 1:100 @A3