

ARCHITECT

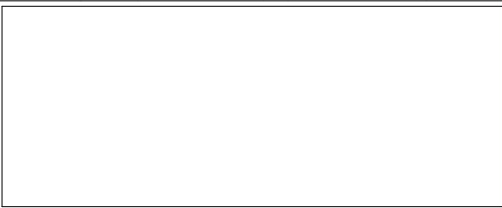

t: 02 8970 5417
 e: studio@bjbarchitects.com.au
 a: 3,09/77 Dunning Ave,
 Rosebery NSW 2018

BJB Architects Pty Ltd
 Nominated Architect
 Barry Babikian NSW Reg No. 8806



ISSUE	AMENDMENT	DATE
A	DA DRAFT	16/08/2024
B	DEVELOPMENT APPLICATION	03/12/2024

PROJECT

**2A EDGECLIFFE ESPLANADE,
SEAFORTH, NSW 2092**

DEVELOPMENT APPLICATION - NEW
RESIDENTIAL DWELLING

KATERINA AND EMANUEL POULOS

SITE PLAN	
SCALE: 1 : 200@ A3	DATE: 03/12/2024
ISSUE: B - DEVELOPMENT APPLICATION	
<small>THIS DOCUMENT IS THE COPYRIGHT OF BJB ARCHITECTS. ALL INFORMATION IS RESTRICTED ON THIS DOCUMENT AS TO BE CHECKED AND VERIFIED ON SITE. IN THE EVENT OF DISCREPANCIES REFER TO BJB ARCHITECTS PRIOR TO COMMENCEMENT OF THE WORK. DO NOT SCALE DRAWINGS MANUALLY OR ELECTRONICALLY.</small>	
JOB 2024-008	A1012

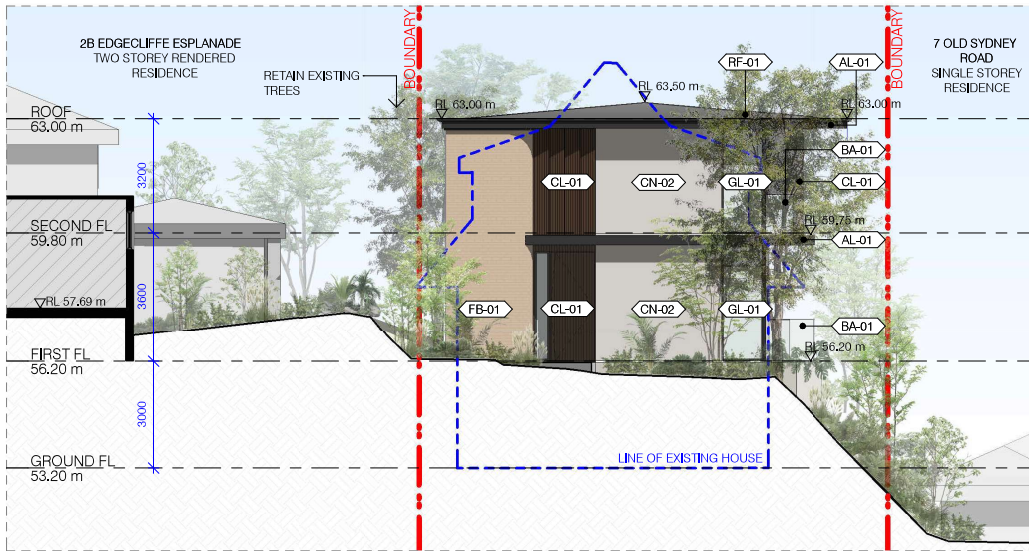

2 WEST (FRONT) ELEVATION



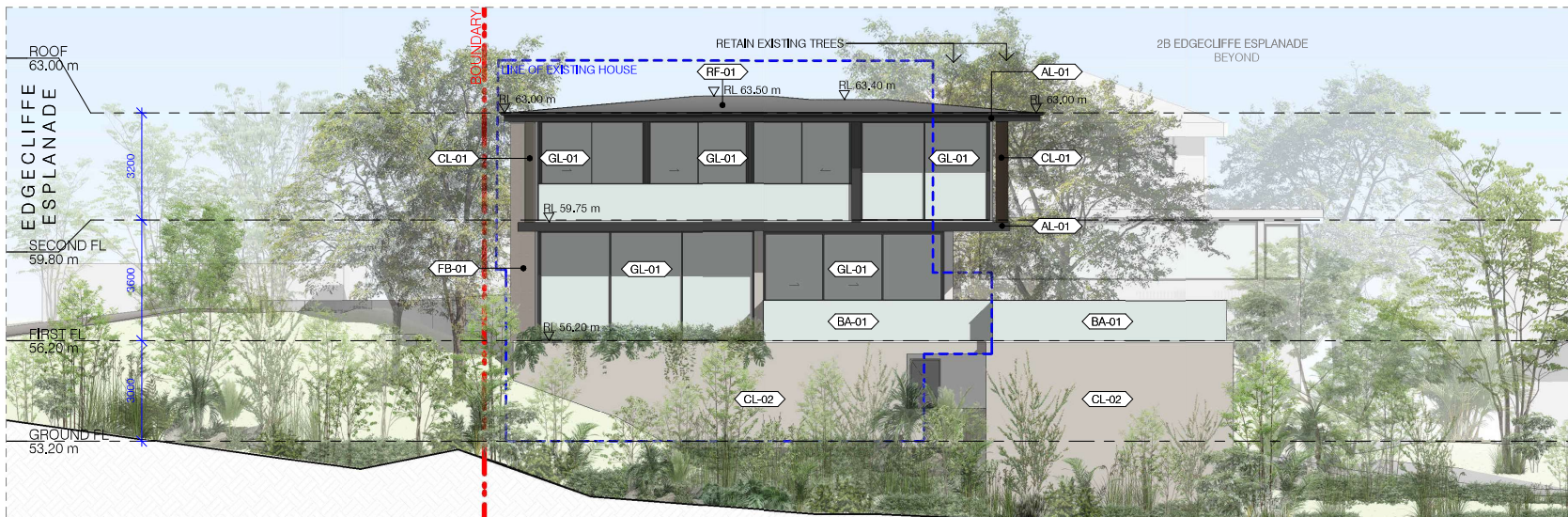

1 : 150



1 SOUTH ELEVATION

1 : 150

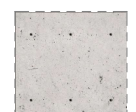
EXTERNAL FINISHES SCHEDULE:

- | | |
|---|--|
|  |  |
| BR-01
BRICK WITH SOLAR
ABSORBANCE (SA) = 0,65 | AL-01
ALUMINIUM FASCIA IN
MONUMENT OR SIMILAR |
|  |  |
| RF-01
METAL ROOF
COLORBOND: SURFMIST
SA = 0,33 | ST-01
DRIVEWAY
COBBLESTONE |
|  |  |
| CL-01
TIMBER CLADDING
TERRAIN SA = 0,69 | PT-01
PAINT WITH RENDER
COLOUR: SURFMIST
SURFMIST MATT SA = 0,35 |
|  |  |
| CL-02
STONE CLADDING
CLASSIC CREAM SA = 0,33 | CN-01
CONCRETE FINISH
NATURAL FINISH CLASS 2
CONCRETE SA = 0,62 |
|  |  |
| GL-01
ALUMINIUM FRAMED GLAZING,
DULUX MONUMENT OR
SIMILAR
MONUMENT SA = 0,73 | CN-02
CONCRETE PANEL
CONCRETE SA = 0,62 |
|  | |
| BA-01
POWDER-COATED METAL
BALUSTRADE
COLOUR: MONUMENT OR SIMILAR | |

ARCHITECT



t: 02 8970 5417
e: studio@bjbarchitects.com.au
a: 3,09/77 Dunning Ave,
Rosebery NSW 2018

BJB Architects Pty Ltd
Nominated Architect
Barry Babikian NSW Reg No. 8806

ISSUE AMENDMENT

DATE

A	DA DRAFT	16/08/2024
B	DEVELOPMENT APPLICATION	03/12/2024

PROJECT

2A EDGECLIFFE ESPLANADE,
SEAFORTH, NSW 2092

DEVELOPMENT APPLICATION - NEW
RESIDENTIAL DWELLING

KATERINA AND EMANUEL POULOS

WEST & SOUTH ELEVATION

SCALE: As indicated @ A3 DATE: 03/12/2024

ISSUE: B - DEVELOPMENT APPLICATION

THIS DOCUMENT IS THE COPYRIGHT OF BJB ARCHITECTS. ALL
INFORMATION IS RESTRICTED ON THIS DOCUMENT AS TO BE
CHECKED AND VERIFIED ON SITE IN THE EVENT OF
DISCREPANCIES REFER TO BJB ARCHITECTS PRIOR TO
COMMENCEMENT OF THE WORK. DO NOT SCALE DRAWINGS
MANUALLY OR ELECTRONICALLY.

2024-008

A1301

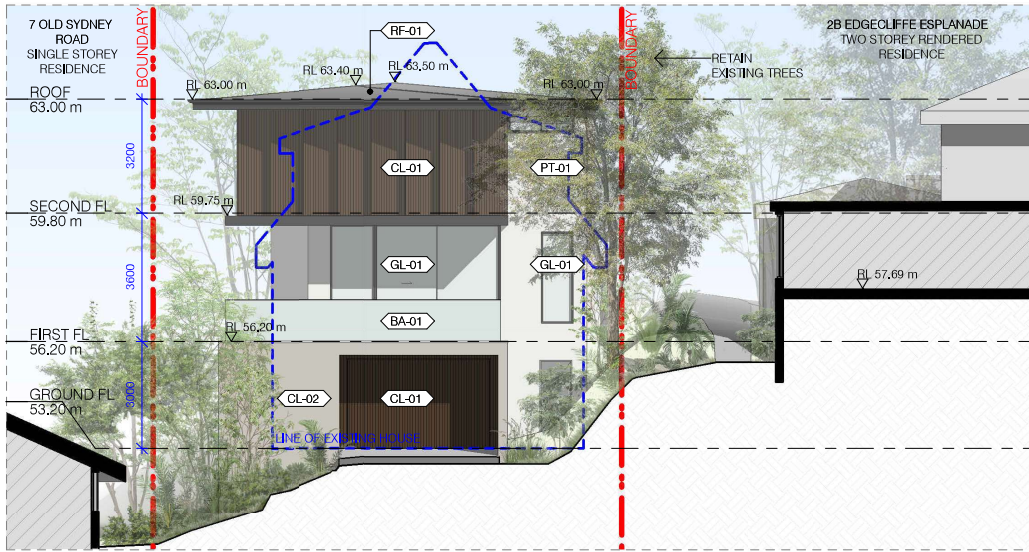

2 EAST ELEVATION
1 : 150

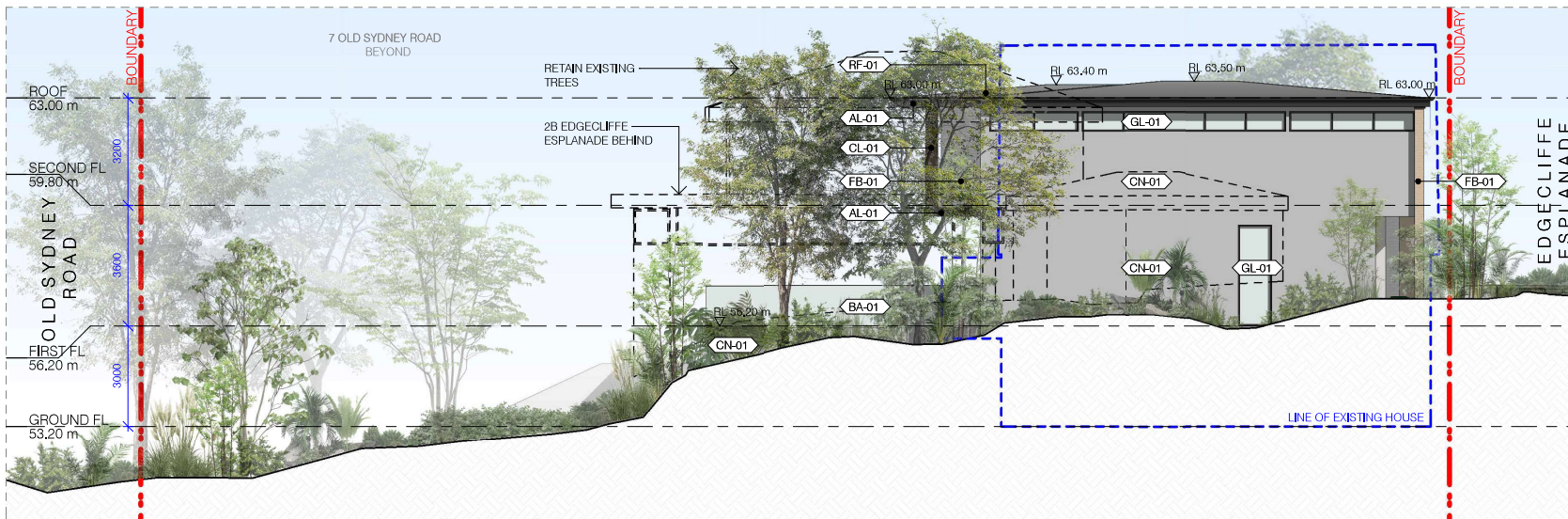

1 NORTH ELEVATION
1 : 150

EXTERNAL FINISHES SCHEDULE:

	
BR-01 BRICK WITH SOLAR ABSORBANCE (SA) = 0,65	AL-01 ALUMINIUM FASCIA IN MONUMENT OR SIMILAR
	
RF-01 METAL ROOF COLORBOND: SURFMIST SA = 0,33	ST-01 DRIVEWAY COBBLESTONE
	
CL-01 TIMBER CLADDING TERRAIN SA = 0,69	PT-01 PAINT WITH RENDER COLOUR: SURFMIST SURFMIST MATT SA = 0,35
	
CL-02 STONE CLADDING CLASSIC CREAM SA = 0,33	CN-01 CONCRETE FINISH NATURAL FINISH CLASS 2 CONCRETE SA = 0,62
	
GL-01 ALUMINIUM FRAMED GLAZING, DULUX MONUMENT OR SIMILAR MONUMENT SA = 0,73	CN-02 CONCRETE PANEL CONCRETE SA = 0,62
	
BA-01 POWDER-COATED METAL BALLUSTRADE COLOUR: MONUMENT OR SIMILAR	

ARCHITECT



t: 02 8970 5417
e: studio@bjbarchitects.com.au
a: 3,09/77 Dunning Ave,
Rosebery NSW 2018

BJB Architects Pty Ltd
Nominated Architect
Barry Babikian NSW Reg No. 8806

ISSUE AMENDMENT

ISSUE	AMENDMENT	DATE
A	DA DRAFT	16/08/2024
B	DEVELOPMENT APPLICATION	03/12/2024

PROJECT

2A EDGECLIFFE ESPLANADE,
SEAFORTH, NSW 2092

DEVELOPMENT APPLICATION - NEW
RESIDENTIAL DWELLING

KATERINA AND EMANUEL POULOS

EAST & NORTH ELEVATION

SCALE: As indicated @ A3 DATE: 03/12/2024

ISSUE: B - DEVELOPMENT APPLICATION

THIS DOCUMENT IS THE COPYRIGHT OF BJB ARCHITECTS. ALL
INFORMATION IS RESTRICTED ON THIS DOCUMENTS TO BE
CHECKED AND VERIFIED ON SITE IN THE EVENT OF
DISCREPANCIES REFER TO BJB ARCHITECTS PRIOR TO
COMMENCEMENT OF THE WORK. DO NOT SCALE DRAWINGS
MANUALLY OR ELECTRONICALLY.

JOB 2024-008

A1302