

DEVELOPMENT APPLICATION ASSESSMENT REPORT

Application Number:	DA2020/0037
Responsible Officer:	Megan Surtees
Land to be developed (Address):	Lot 1 SP 20172, 1 / 31 Fairlight Street FAIRLIGHT NSW 2094
Proposed Development:	Alterations and additions to a unit within a residential flat building
Zoning:	Manly LEP2013 - Land zoned R1 General Residential
Development Permissible:	Yes
Existing Use Rights:	No
Consent Authority:	Northern Beaches Council
Delegation Level:	NBLPP
Land and Environment Court Action:	No
Owner:	John Frederick Hanlon Patricia Anne Hanlon
Applicant:	Drafting Help
Application Lodged:	20/01/2020
Integrated Development:	No
Designated Development:	No
State Reporting Category:	Residential - Alterations and additions
Notified:	10/02/2020 to 24/02/2020
Advertised:	Not Advertised
Submissions Received:	0
Clause 4.6 Variation:	4.3 Height of buildings: 12.9%
Recommendation:	Approval
Estimated Cost of Works:	\$ 60,000.00

Executive Summary

The application seeks consent for a retractable roof over a balcony.

The proposed development is permissible with consent in the R1 General Residential zone under the *Manly Local Environmental Plan (MLEP) 2013*.

The proposed development involves work above the 8.5m maximum building height stipulated in Clause 4.3 Height of Buildings in the MLEP 2013, but will not increase the building height of the existing structure. The Applicant has lodged a written request under Clause 4.6 Exceptions to Development Standards to vary the development standard.

The existing residential flat building measures at 10.8m, thus breaching the maximum building height by 2.3m. However, the proposed retractable roof and supporting frame measures at a maximum building height of 9.6m, thus breaching the maximum building height by 1.3m. This represents a variation to the development standard of 12.9%. It is noted that the proposed roof will be located beneath the existing ridge of the building line.

The proposed development involves the erection of a retractable roof structure over the existing balcony, the erection of a 1.3m high privacy screen along the western elevation of the balcony, and a 1.1m high glass balustrade along the southern elevation of the balcony.

The application was notified for 14 days, during this time no submissions were received.

The application has been referred to the Northern Beaches Local Planning Panel (the 'Panel') as the building height non-compliance exceeds 10%, and as per the Department of Planning's 'Local Planning Panels Direction - Development Applications', the building is considered to be sensitive development.

It is recommended the Panel approve the application.

PROPOSED DEVELOPMENT IN DETAIL

The application seeks consent for the following alterations and additions an existing unit within a residential flat building:

- Erection of a retractable roof over the existing balcony,
- Glass balustrade along the southern elevation of the balcony, and
- 1.3m high vertical slatted privacy screen along the western elevation of the balcony.

ASSESSMENT INTRODUCTION

The application has been assessed in accordance with the requirements of the Environmental Planning and Assessment Act 1979 and the associated Regulations. In this regard:

- An assessment report and recommendation has been prepared (the subject of this report) taking into account all relevant provisions of the Environmental Planning and Assessment Act 1979, and the associated regulations;
- A site inspection was conducted and consideration has been given to the impacts of the development upon the subject site and adjoining, surrounding and nearby properties;
- Notification to adjoining and surrounding properties, advertisement (where required) and referral to relevant internal and external bodies in accordance with the Act, Regulations and relevant Development Control Plan;
- A review and consideration of all submissions made by the public and community interest groups in relation to the application;
- A review and consideration of all documentation provided with the application (up to the time of determination);
- A review and consideration of all referral comments provided by the relevant Council Officers, State Government Authorities/Agencies and Federal Government Authorities/Agencies on the proposal.

SUMMARY OF ASSESSMENT ISSUES

Manly Local Environmental Plan 2013 - 4.6 Exceptions to development standards
 Manly Local Environmental Plan 2013 - 6.4 Stormwater management
 Manly Local Environmental Plan 2013 - 6.8 Landslide risk
 Manly Local Environmental Plan 2013 - 6.9 Foreshore scenic protection area
 Manly Development Control Plan - 3.8 Waste Management

SITE DESCRIPTION

Property Description:	Lot 1 SP 20172 , 1 / 31 Fairlight Street FAIRLIGHT NSW 2094
Detailed Site Description:	<p>The subject site consists of 1 allotment located on the southern side of Fairlight Street.</p> <p>The site is irregular in shape with a frontage of 14.4m along Fairlight Street and a depth of 42.5m. The site has a surveyed area of 612.0m².</p> <p>The site is located within the R1 General Residential zone and accommodates a residential flat building, comprised of 3 apartments.</p> <p>The site has a northerly orientation and is located on a considerable slope, falling in the direction from the street frontage towards the rear boundary line.</p> <p>The site has some vegetation with small trees located within the front setback. The rear and eastern side setbacks have medium sized hedges and similar vegetation</p> <p>Detailed Description of Adjoining/Surrounding Development</p> <p>Adjoining and surrounding development is characterised by residential flat buildings and dwelling houses.</p>

Map:



SITE HISTORY

A search of Council's records has revealed that there are no recent or relevant applications for this site.

The land has been used for residential purposes for an extended period of time.

ENVIRONMENTAL PLANNING AND ASSESSMENT ACT, 1979 (EPAA)

The relevant matters for consideration under the Environmental Planning and Assessment Act, 1979, are:

Section 4.15 Matters for Consideration'	Comments
Section 4.15 (1) (a)(i) – Provisions of any environmental planning instrument	See discussion on "Environmental Planning Instruments" in this report.
Section 4.15 (1) (a)(ii) – Provisions of any draft environmental planning instrument	None applicable.
Section 4.15 (1) (a)(iii) – Provisions of any development control plan	Manly Development Control Plan applies to this proposal.
Section 4.15 (1) (a)(iiia) – Provisions of any planning agreement	None applicable.
Section 4.15 (1) (a)(iv) – Provisions of the Environmental Planning and Assessment Regulation 2000 (EP&A Regulation 2000)	<p><u>Division 8A</u> of the EP&A Regulation 2000 requires the consent authority to consider "Prescribed conditions" of development consent. These matters have been addressed via a condition of consent.</p> <p><u>Clause 50(1A)</u> of the EP&A Regulation 2000 requires the submission of a design verification certificate from the building designer at lodgement of the development application. This clause is not relevant to this application.</p>

Section 4.15 Matters for Consideration'	Comments
	<p><u>Clauses 54 and 109</u> of the EP&A Regulation 2000 allow Council to request additional information. No additional information was requested in this case.</p> <p><u>Clause 92</u> of the EP&A Regulation 2000 requires the consent authority to consider AS 2601 - 1991: The Demolition of Structures. This clause is not relevant to this application.</p> <p><u>Clauses 93 and/or 94</u> of the EP&A Regulation 2000 requires the consent authority to consider the upgrading of a building (including fire safety upgrade of development). This clause is not relevant to this application.</p> <p><u>Clause 98</u> of the EP&A Regulation 2000 requires the consent authority to consider insurance requirements under the Home Building Act 1989. This clause is not relevant to this application.</p> <p><u>Clause 98</u> of the EP&A Regulation 2000 requires the consent authority to consider the provisions of the Building Code of Australia (BCA). This matter has been addressed via a condition of consent.</p> <p><u>Clause 143A</u> of the EP&A Regulation 2000 requires the submission of a design verification certificate from the building designer prior to the issue of a Construction Certificate. This clause is not relevant to this application.</p>
Section 4.15 (1) (b) – the likely impacts of the development, including environmental impacts on the natural and built environment and social and economic impacts in the locality	<p>(i) Environmental Impact The environmental impacts of the proposed development on the natural and built environment are addressed under the Manly Development Control Plan section in this report.</p> <p>(ii) Social Impact The proposed development will not have a detrimental social impact in the locality considering the character of the proposal.</p> <p>(iii) Economic Impact The proposed development will not have a detrimental economic impact on the locality considering the nature of the existing and proposed land use.</p>
Section 4.15 (1) (c) – the suitability of the site for the development	The site is considered suitable for the proposed development.
Section 4.15 (1) (d) – any submissions made in accordance with the EPA Act or EPA Regs	See discussion on “Notification & Submissions Received” in this report.
Section 4.15 (1) (e) – the public interest	No matters have arisen in this assessment that would

Section 4.15 Matters for Consideration'	Comments
	justify the refusal of the application in the public interest.

EXISTING USE RIGHTS

Existing Use Rights are not applicable to this application.

BUSHFIRE PRONE LAND

The site is not classified as bush fire prone land.

NOTIFICATION & SUBMISSIONS RECEIVED

The subject development application has been publicly exhibited in accordance with the Environmental Planning and Assessment Act 1979, Environmental Planning and Assessment Regulation 2000 and the relevant Development Control Plan.

As a result of the public exhibition of the application Council received no submissions.

REFERRALS

Internal Referral Body	Comments
NECC (Development Engineering)	The application proposed a minor work on existing terrace. Development Engineering has no objection to the application. No development engineering condition is required.

External Referral Body	Comments
Ausgrid: (SEPP Infra.)	The proposal was referred to Ausgrid. No response has been received within the 21 day statutory period and therefore, it is assumed that no objections are raised and no conditions are recommended.

ENVIRONMENTAL PLANNING INSTRUMENTS (EPIs)*

All, Environmental Planning Instruments (SEPPs, REPs and LEPS), Development Controls Plans and Council Policies have been considered in the merit assessment of this application.

In this regard, whilst all provisions of each Environmental Planning Instruments (SEPPs, REPs and LEPS), Development Controls Plans and Council Policies have been considered in the assessment, many provisions contained within the document are not relevant or are enacting, definitions and operational provisions which the proposal is considered to be acceptable against.

As such, an assessment is provided against the controls relevant to the merit consideration of the application hereunder.

State Environmental Planning Policies (SEPPs) and State Regional Environmental Plans (SREPs)

SEPP 55 - Remediation of Land

Clause 7 (1) (a) of SEPP 55 requires the Consent Authority to consider whether land is contaminated. Council records indicate that the subject site has been used for residential purposes for a significant period of time with no prior land uses. In this regard it is considered that the site poses no risk of contamination and therefore, no further consideration is required under Clause 7 (1) (b) and (c) of SEPP 55 and the land is considered to be suitable for the residential land use.

SEPP 65 - Design Quality of Residential Apartment Development

Clause 4 of State Environmental Planning Policy No. 65 – Design Quality for Residential Apartment Development (SEPP 65) stipulates that:

(1) This Policy applies to development for the purpose of a residential flat building, shop top housing or mixed use development with a residential accommodation component if:

(a) the development consists of any of the following:

- (i) the erection of a new building,
- (ii) the substantial redevelopment or the substantial refurbishment of an existing building,
- (iii) the conversion of an existing building, and

(b) the building concerned is at least 3 or more storeys (not including levels below ground level (existing) or levels that are less than 1.2 metres above ground level (existing) that provide for car parking), and

(c) the building concerned contains at least 4 or more dwellings.

As previously outlined, the proposed development is for the erection of a retractable roof over the existing balcony, 1.1m high glass balustrade and 1.3m high privacy screen.

As per the provisions of Clause 4 of SEPP 65 outlining the application of the policy, the provisions of SEPP 65 are applicable to the assessment of this application. However, as the works are minor in nature, resulting in no amenity impacts to neighbouring properties (particularly view loss) and the surrounding locality, a detailed assessment of SEPP 65 is considered unnecessary.

SEPP (Infrastructure) 2007

Ausgrid

Clause 45 of the SEPP requires the Consent Authority to consider any development application (or an application for modification of consent) for any development carried out:

- within or immediately adjacent to an easement for electricity purposes (whether or not the electricity infrastructure exists).
- immediately adjacent to an electricity substation.
- within 5.0m of an overhead power line.
- includes installation of a swimming pool any part of which is: within 30m of a structure supporting an overhead electricity transmission line and/or within 5.0m of an overhead electricity power line.

Comment:

The proposal was referred to Ausgrid. No response has been received within the 21 day statutory period and therefore, it is assumed that no objections are raised and no conditions are recommended.

Manly Local Environmental Plan 2013

Is the development permissible?	Yes
After consideration of the merits of the proposal, is the development consistent with:	
aims of the LEP?	Yes
zone objectives of the LEP?	Yes

Principal Development Standards

Standard	Requirement	Proposed	% Variation	Complies
Height of Buildings:	8.5m	9.6m	12.9%	No

Compliance Assessment

Clause	Compliance with Requirements
4.3 Height of buildings	No
4.6 Exceptions to development standards	Yes
6.4 Stormwater management	Yes
6.8 Landslide risk	Yes
6.9 Foreshore scenic protection area	Yes

Detailed Assessment

4.6 Exceptions to development standards

Description of non-compliance:

Development standard:	Height of buildings
Requirement:	8.5m
Proposed:	9.6m
Percentage variation to requirement:	12.9%

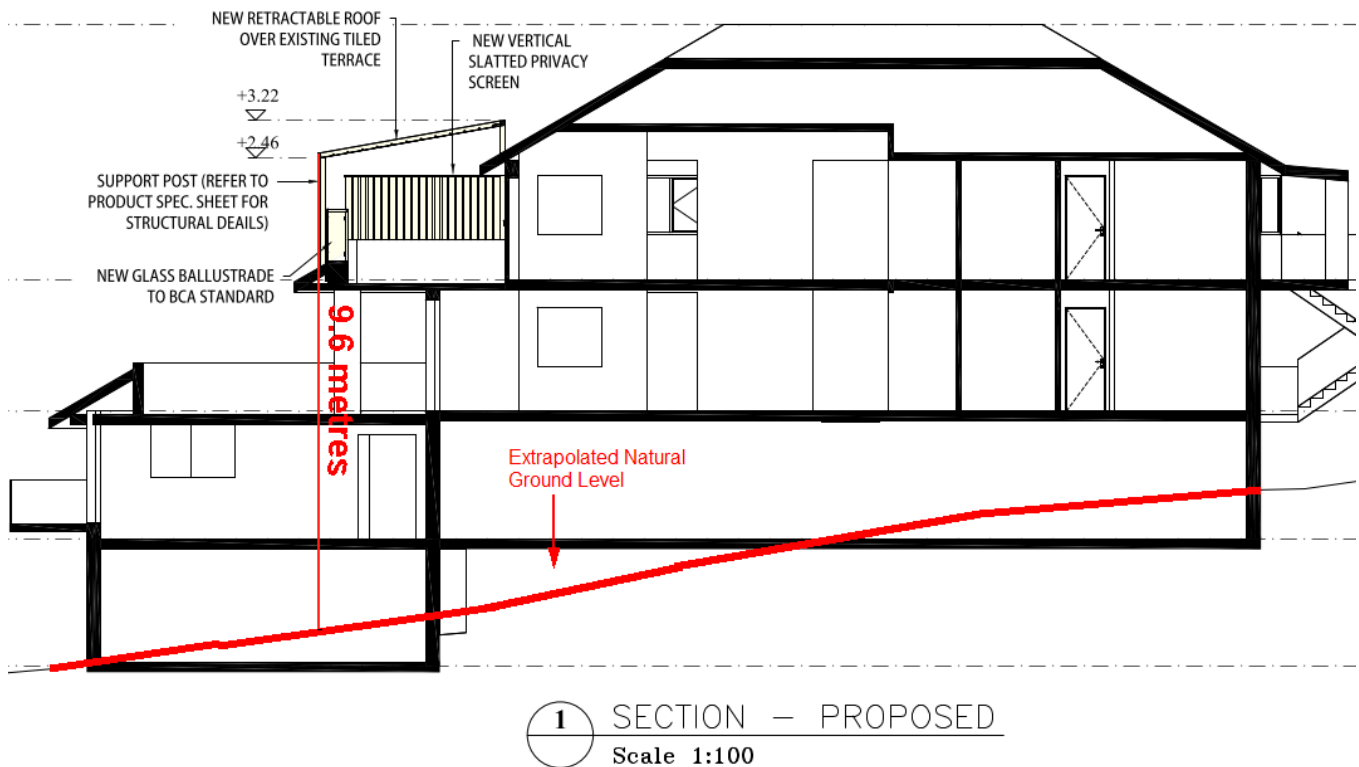

Assessment of request to vary a development standard:

The following assessment of the variation to Clause 4.3 – Height of Buildings development standard, has taken into consideration the recent judgement contained within *Initial Action Pty Ltd v Woollahra Municipal Council* [2018] NSWLEC 118, *Baron Corporation Pty Limited v Council of the City of Sydney* [2019] NSWLEC 61, and *RebelMH Neutral Bay Pty Limited v North Sydney Council* [2019] NSWCA 130.

Clause 4.6 Exceptions to development standards:

(1) *The objectives of this clause are as follows:*

- (a) *to provide an appropriate degree of flexibility in applying certain development standards to particular development,*
- (b) *to achieve better outcomes for and from development by allowing flexibility in particular circumstances.*

(2) *Development consent may, subject to this clause, be granted for development even though the development would contravene a development standard imposed by this or any other environmental planning instrument. However, this clause does not apply to a development standard that is expressly excluded from the operation of this clause.*

Comment:

Clause 4.3 – Height of Buildings development standard is not expressly excluded from the operation of this clause.

(3) *Development consent must not be granted for development that contravenes a development standard unless the consent authority has considered a written request from the applicant that seeks to justify the contravention of the development standard by demonstrating:*

- (a) *that compliance with the development standard is unreasonable or unnecessary in the*

circumstances of the case, and

(b) that there are sufficient environmental planning grounds to justify contravening the development standard.

(4) Development consent must not be granted for development that contravenes a development standard unless:

(a) the consent authority is satisfied that:

(i) the applicant's written request has adequately addressed the matters required to be demonstrated by subclause (3), and

(ii) the proposed development will be in the public interest because it is consistent with the objectives of the particular standard and the objectives for development within the zone in which the development is proposed to be carried out, and

(b) the concurrence of the Secretary has been obtained.

Clause 4.6 (4)(a)(i) (Justification) assessment:

Clause 4.6 (4)(a)(i) requires the consent authority to be satisfied that the applicant's written request, seeking to justify the contravention of the development standard, has adequately addressed the matters required to be demonstrated by Clause 4.6(3). There are two separate matters for consideration contained within Clause 4.6(3) and these are addressed as follows:

(a) that compliance with the development standard is unreasonable or unnecessary in the circumstances of the case, and

Comment:

The Applicant's written request (attached to this report as an Appendix) has demonstrated that the objectives of the development standard are achieved, notwithstanding the non-compliance with the development standard.

In doing so, the Applicant's written request has adequately demonstrated that compliance with the development standard is unreasonable or unnecessary in the circumstances of this case as required by Clause 4.6(3)(a).

(b) that there are sufficient environmental planning grounds to justify contravening the development standard.

Comment:

In the matter of Initial Action Pty Ltd v Woollahra Municipal Council [2018] NSWLEC 118, Preston CJ provides the following guidance (para 23) to inform the consent authority's finding that the applicant's written request has adequately demonstrated that there are sufficient environmental planning grounds to justify contravening the development standard:

'As to the second matter required by cl 4.6(3)(b), the grounds relied on by the applicant in the written request under cl 4.6 must be "environmental planning grounds" by their nature: see Four2Five Pty Ltd v Ashfield Council [2015] NSWLEC 90 at [26]. The adjectival phrase "environmental planning" is not defined, but would refer to grounds that relate to the subject matter, scope and purpose of the EPA Act, including the objects in s 1.3 of the EPA Act.'

s 1.3 of the EPA Act reads as follows:

1.3 Objects of Act(cf previous s 5)

The objects of this Act are as follows:

- (a) to promote the social and economic welfare of the community and a better environment by the proper management, development and conservation of the State's natural and other resources,*
- (b) to facilitate ecologically sustainable development by integrating relevant economic, environmental and social considerations in decision-making about environmental planning and assessment,*
- (c) to promote the orderly and economic use and development of land,*
- (d) to promote the delivery and maintenance of affordable housing,*
- (e) to protect the environment, including the conservation of threatened and other species of native animals and plants, ecological communities and their habitats,*
- (f) to promote the sustainable management of built and cultural heritage (including Aboriginal cultural heritage),*
- (g) to promote good design and amenity of the built environment,*
- (h) to promote the proper construction and maintenance of buildings, including the protection of the health and safety of their occupants,*
- (i) to promote the sharing of the responsibility for environmental planning and assessment between the different levels of government in the State,*
- (j) to provide increased opportunity for community participation in environmental planning and assessment.*

The applicants written request argues, in part:

- *"The proposed development is general alterations and additions to the dwelling unit that will allow the owners of the dwelling to utilise their upper deck of the unit during all weather types.*
- *The proposed roof has been designed to minimise the impact on the site and the adjoining neighbours.*
- *The proposed roof achieves a good design and improves the amenity of the dwelling.*
- *There is public benefit in maintaining a degree of flexibility in specific circumstances, particularly when site constraints warrant a variation and the development is still able to achieve the outcomes of the control. In the current case, strict compliance would limit the development potential of the site and limit the lifestyle of the occupants of the dwelling."*

The proposed development is minor in nature and has been designed to ensure there is minimal impact upon the amenity of the neighbouring properties. As discussed above, the proposed retractable roof will allow the occupants of the subject site with greater amenity, allowing them to use the existing terrace during all weather types, as well as continuing to enjoy the views of North Harbour and Manly. The proposed retractable roof will result in a maximum building height that is well below the ridge of the existing building height. The proposed development is an open-style structure, thus the bulk and scale of the existing building will not be unreasonably increased.

In this regard, the applicant's written request has demonstrated that the proposed development is an orderly and economic use and development of the land, and that the structure is of a good design that will reasonably protect and improve the amenity of the surrounding built environment, therefore satisfying Clauses 1.3 (c) and (g) of the EPA Act.

Therefore, the applicant's written request has adequately demonstrated that there are sufficient environmental planning grounds to justify contravening the development standard as required by Clause 4.6 (3)(b).

Therefore, Council is satisfied that the applicant's written request has adequately addressed the matters required to be demonstrated by Clause 4.6(3).

Clause 4.6 (4)(a)(ii) (Public Interest) assessment:

Clause 4.6 (4)(a)(ii) requires the consent authority to be satisfied that:

(ii) the proposed development will be in the public interest because it is consistent with the objectives of the particular standard and the objectives for development within the zone in which the development is proposed to be carried out

Comment:

In considering whether or not the proposed development will be in the public interest, consideration must be given to the underlying objectives of the Height of Buildings development standard and the objectives of the R1 General Residential zone. An assessment against these objectives is provided below.

Objectives of development standard

The underlying objectives of the standard, pursuant to Clause 4.3 – ‘Height of buildings’ of the MLEP 2013 are:

(1) The objectives of this clause are as follows:

a) to provide for building heights and roof forms that are consistent with the topographic landscape, prevailing building height and desired future streetscape character in the locality,

Comment:

The proposed roof over the deck is considered to be compatible with the height and scale of surrounding development as it is considerably lower than the roof of the existing building. Additionally, the works are located to the rear of the building, therefore the streetscape character will not be impacted.

b) to control the bulk and scale of buildings,

Comment:

The proposed development is minor in nature and does not contribute to the bulk and scale of the building.

c) to minimise disruption to the following:

(i) views to nearby residential development from public spaces (including the harbour and foreshores),

(ii) views from nearby residential development to public spaces (including the harbour and foreshores),

(iii) views between public spaces (including the harbour and foreshores),

Comment:

The proposed development is minor in nature and thus will not cause an impact on views of neighbouring residences or from public spaces or between public spaces.

d) to provide solar access to public and private open spaces and maintain adequate sunlight access to private open spaces and to habitable rooms of adjacent dwellings,

Comment:

The proposed development will maintain adequate sunlight for the dwelling and adjacent dwellings.

e) to ensure the height and bulk of any proposed building or structure in a recreation or environmental protection zone has regard to existing vegetation and topography and any other aspect that might conflict with bushland and surrounding land uses.

Comment:

The proposed development will not impact upon the existing vegetation and topography as it will be built over the existing terrace/deck private open space. Nor will the proposed development conflict with bushland and surrounding land uses.

Zone objectives

The underlying objectives of the R1 General Residential zone are:

- To provide for the housing needs of the community.

Comment:

The proposed development provides greater amenity for the occupants of the dwelling unit.

- To provide for a variety of housing types and densities.

Comment:

The proposed development will result in alterations and additions to the existing dwelling unit and will have no impact on the variety of housing types and densities.

- To enable other land uses that provide facilities or services to meet the day to day needs of residents.

Comment:

The proposed development will provide greater amenity for the occupants of the dwelling unit with the privacy screen added, and a new retractable roof over the existing terrace. The proposed development will continue and enhance the day to day needs of the occupants.

Conclusion:

For the reasons detailed above, the proposal is considered to be consistent with the objectives of the R1 General Residential zone.

Clause 4.6 (4)(b) (Concurrence of the Secretary) assessment:

Clause 4.6(4)(b) requires the concurrence of the Secretary to be obtained in order for development consent to be granted.

Planning Circular PS 18-003 dated 21 February 2018, as issued by the NSW Department of Planning, advises that the concurrence of the Secretary may be assumed for exceptions to development standards under environmental planning instruments that adopt Clause 4.6 of the Standard Instrument. In this regard, given the consistency of the variation to the objectives of the zone, the concurrence of

the Secretary for the variation to the Height of Buildings Development Standard is assumed by the Local Planning Panel.

6.4 Stormwater management

Under Clause 6.4 Stormwater Management of MLEP 2013, development consent must not be granted to development on land to which this clause applies unless the consent authority is satisfied that the development:

- (a) is designed to maximise the use of water permeable surfaces on the land having regard to the soil characteristics affecting on-site infiltration of water, and
- (b) includes, if practicable, on-site stormwater retention for use as an alternative supply to mains water, groundwater or river water, and
- (c) avoids any significant adverse impacts of stormwater runoff on adjoining properties, native bushland and receiving waters, or if that impact cannot be reasonably avoided, minimises and mitigates the impact.

Comment:

The proposed development is located entirely over the existing building footprint, specifically the existing outdoor balcony. Therefore, the proposed development does not result in the disturbance of soft surface soil characteristics, thus allowing the current management of on-site infiltration of water to continue. Council's Development Engineer has reviewed the application and raised no objections to the proposed development. Furthermore, Council's Development Engineer has not imposed any conditions of consent. Council, as the consent authority, can be satisfied that the proposed development will achieve compliance with the abovementioned objectives.

6.8 Landslide risk

Under Clause 6.8 Landslide Risk of MLEP 2013, development consent must not be granted to development on land to which this clause applies, unless the consent authority is satisfied that the development will appropriately manage waste water, stormwater, and drainage across the land so as not to affect the rate, volume and quality of water leaving the land, and that:

- (a) the development is designed, sited and will be managed to avoid any landslide risk or significant adverse impact on the development and the land surrounding the development, or
- (b) if that risk or impact cannot be unreasonably avoided - the development is designed, sited and will be managed to minimise the risk or impact, or
- (c) if that risk or impact cannot be minimised - the development will be managed to mitigate that risk or impact.

Comment:

While the subject site is located on a gradual slope, the proposed development does not involve any earthworks. As such, the proposed development is unlikely to impact upon the current management of waste water, stormwater and drainage across the land. Council's Development Engineer has reviewed the application and raised no objection to the proposed development. Furthermore, Council's Development Engineer has not imposed any conditions of consent. Council, as the consent authority, can be satisfied that the proposed development will achieve compliance with the abovementioned objectives.

6.9 Foreshore scenic protection area

Under Clause 6.9 Foreshore Scenic Protection Area of the MLEP 2013, development consent must not be granted to development on land to which this clause applies unless the consent authority has

considered the following matters:

- (a) impacts that are detriment to the visual amenity of harbour or coastal foreshore, including overshadowing of the foreshore and any loss of views from a public place to the foreshore,
- (b) measures to protect and improve scenic qualities of the coastline,
- (c) suitability of development given its type, location and design and its relationship with and impact on the foreshore,
- (d) measures to reduce the potential for conflict between land-based and water-based coastal activities.

Comment:

The proposed development will not unreasonably impact upon the visual amenity of the coastal foreshore area. The minor nature of the proposed development will result in the protection and enhancement of the scenic qualities of the coastline and the foreshore area. As such, Council (as the consent authority) can be satisfied that the proposed development achieves compliance with the abovementioned objectives.

Manly Development Control Plan

Built Form Controls

Built Form Controls - Site Area: 612m ²	Requirement	Proposed	% Variation*	Complies
4.1.2.1 Wall Height	E: 7.5m (based on gradient)	7.4m (existing)	N/A	Yes
	W: 7.8m (based on gradient 1:4.5)	7.4m (existing)	N/A	Yes
4.1.4.2 Side Setbacks and Secondary Street Frontages	2.4m (based on wall height)	E: 4.3m W: 3.8m	N/A N/A	Yes Yes
4.1.4.4 Rear Setbacks	8m	11.5m	N/A	Yes
4.1.5.3 Private Open Space	12m ² per dwelling	26.5m ²	N/A	Yes

***Note:** The percentage variation is calculated on the *overall* numerical variation (ie: for LOS - Divide the proposed area by the numerical requirement then multiply the proposed area by 100 to equal X, then 100 minus X will equal the percentage variation. Example: $38/40 \times 100 = 95$ then $100 - 95 = 5\%$ variation)

Compliance Assessment

Clause	Compliance with Requirements	Consistency Aims/Objectives
3.4 Amenity (Views, Overshadowing, Overlooking /Privacy, Noise)	Yes	Yes
3.4.1 Sunlight Access and Overshadowing	Yes	Yes
3.4.2 Privacy and Security	Yes	Yes
3.4.3 Maintenance of Views	Yes	Yes
3.4.4 Other Nuisance (Odour, Fumes etc.)	Yes	Yes
3.5 Sustainability - (Greenhouse Energy Efficiency, Thermal Performance, and Water Sensitive Urban Design)	Yes	Yes
3.5.1 Solar Access	Yes	Yes
3.5.3 Ventilation	Yes	Yes
3.7 Stormwater Management	Yes	Yes

Clause	Compliance with Requirements	Consistency Aims/Objectives
3.8 Waste Management	No	Yes
3.10 Safety and Security	Yes	Yes
4.1 Residential Development Controls	Yes	Yes
4.1.1 Dwelling Density, Dwelling Size and Subdivision	Yes	Yes
4.1.1.1 Residential Density and Dwelling Size	Yes	Yes
4.1.2 Height of Buildings (Incorporating Wall Height, Number of Storeys & Roof Height)	Yes	Yes
4.1.4 Setbacks (front, side and rear) and Building Separation	Yes	Yes
4.1.8 Development on Sloping Sites	Yes	Yes
4.4.2 Alterations and Additions	Yes	Yes
5 Special Character Areas and Sites	Yes	Yes
5.4.1 Foreshore Scenic Protection Area	Yes	Yes
Schedule 1 – Maps accompanying the DCP	Yes	Yes

Detailed Assessment

3.8 Waste Management

A waste management plan has not been provided with this application. As such, a condition of consent has been recommended to ensure a waste management plan is prepared and complied with during development.

THREATENED SPECIES, POPULATIONS OR ECOLOGICAL COMMUNITIES

The proposal will not significantly effect threatened species, populations or ecological communities, or their habitats.

CRIME PREVENTION THROUGH ENVIRONMENTAL DESIGN

The proposal is consistent with the principles of Crime Prevention Through Environmental Design.

POLICY CONTROLS

Northern Beaches Section 7.12 Contributions Plan 2019

As the estimated cost of works is less than \$100,001.00 the policy is not applicable to the assessment of this application.

CONCLUSION

The site has been inspected and the application assessed having regard to all documentation submitted by the applicant and the provisions of:

- Environmental Planning and Assessment Act 1979;
- Environmental Planning and Assessment Regulation 2000;
- All relevant and draft Environmental Planning Instruments;

- Manly Local Environment Plan;
- Manly Development Control Plan; and
- Codes and Policies of Council.

This assessment has taken into consideration the submitted plans, Statement of Environmental Effects, all other documentation supporting the application and public submissions, and does not result in any unreasonable impacts on surrounding, adjoining, adjacent and nearby properties subject to the conditions contained within the recommendation.

In consideration of the proposal and the merit consideration of the development, the proposal is considered to be:

- Consistent with the objectives of the DCP
- Consistent with the zone objectives of the LEP
- Consistent with the aims of the LEP
- Consistent with the objectives of the relevant EPIs
- Consistent with the objects of the Environmental Planning and Assessment Act 1979

Council is satisfied that:

1) The Applicant's written request under Clause 4.6 of the Manly Local Environmental Plan 2013 seeking to justify a contravention of Clause 4.3 Height of Buildings has adequately addressed and demonstrated that:

- a) Compliance with the standard is unreasonable or unnecessary in the circumstances of the case; and
- b) There are sufficient environmental planning grounds to justify the contravention.

2) The proposed development will be in the public interest because it is consistent with the objectives of the standard and the objectives for development within the zone in which the development is proposed to be carried out.

In summary, a detailed assessment has been required for the following specific issues:

Non-compliances

The proposed development includes variations to the building height development standard. The Applicant provided a written request to vary the development standard. As such, the development standard does not strictly apply. In this instance, the proposed development is supported on merit in relation to the building height non-compliance.

It is considered that the proposed development satisfies the appropriate controls and that all processes and assessments have been satisfactorily addressed.

RECOMMENDATION

That Northern Beaches Council as the consent authority vary clause 4.3 Height of Building development standard pursuant to clause 4.6 of the MLEP 2013 as the applicant's written request has adequately addressed the merits required to be demonstrated by subclause (3) and the proposed development will be in the public interest and is consistent with the objectives of the standard and the objectives for development within the zone in which the development is proposed to be carried out.

Accordingly the Northern Beaches Local Planning Panel, on behalf of Northern Beaches Council as the consent authority grant Development Consent to DA2020/0037 for Alterations and additions to a unit within a residential flat building on land at Lot 1 SP 20172, 1 / 31 Fairlight Street, FAIRLIGHT, subject to the conditions printed below:

DEVELOPMENT CONSENT OPERATIONAL CONDITIONS

1. **Approved Plans and Supporting Documentation**

The development must be carried out in compliance (except as amended by any other condition of consent) with the following:

a) Approved Plans

Architectural Plans - Endorsed with Council's stamp		
Drawing No.	Dated	Prepared By
SP - Site Plan	8 October 2019	Drafting Help
1 - Floor Plan	8 October 2019	Drafting Help
2 - Roof Plan	8 October 2019	Drafting Help
3 - Existing & Proposed East Elevation	8 October 2019	Drafting Help
4 - Existing & Proposed South Elevation	8 October 2019	Drafting Help
5 - Existing & Proposed West Elevation	8 October 2019	Drafting Help
6 - Existing & Proposed Section	8 October 2019	Drafting Help
9 - Proposed Plan View, South Elevation & East Elevation	8 October 2019	Drafting Help

b) Any plans and / or documentation submitted to satisfy the Conditions of this consent.

In the event of any inconsistency between conditions of this consent and the drawings/documents referred to above, the conditions of this consent will prevail.

Reason: To ensure the work is carried out in accordance with the determination of Council and approved plans.

2. **Prescribed Conditions**

- (a) All building works must be carried out in accordance with the requirements of the Building Code of Australia (BCA).
- (b) BASIX affected development must comply with the schedule of BASIX commitments specified within the submitted BASIX Certificate (demonstrated compliance upon plans/specifications is required prior to the issue of the Construction Certificate);
- (c) A sign must be erected in a prominent position on any site on which building work, subdivision work or demolition work is being carried out:
 - (i) showing the name, address and telephone number of the Principal Certifying Authority for the work, and
 - (ii) showing the name of the principal contractor (if any) for any building work and a telephone number on which that person may be contacted outside working

hours, and

- (iii) stating that unauthorised entry to the work site is prohibited.

Any such sign is to be maintained while the building work, subdivision work or demolition work is being carried out, but must be removed when the work has been completed.

- (d) Residential building work within the meaning of the Home Building Act 1989 must not be carried out unless the Principal Certifying Authority for the development to which the work relates (not being the Council) has given the Council written notice of the following information:

- (i) in the case of work for which a principal contractor is required to be appointed:
 - A. the name and licence number of the principal contractor, and
 - B. the name of the insurer by which the work is insured under Part 6 of that Act,
- (ii) in the case of work to be done by an owner-builder:
 - A. the name of the owner-builder, and
 - B. if the owner-builder is required to hold an owner-builder permit under that Act, the number of the owner-builder permit.

If arrangements for doing the residential building work are changed while the work is in progress so that the information notified under becomes out of date, further work must not be carried out unless the Principal Certifying Authority for the development to which the work relates (not being the Council) has given the Council written notice of the updated information.

- (e) Development that involves an excavation that extends below the level of the base of the footings of a building on adjoining land, the person having the benefit of the development consent must, at the person's own expense:
 - (i) protect and support the adjoining premises from possible damage from the excavation, and
 - (ii) where necessary, underpin the adjoining premises to prevent any such damage.
 - (iii) must, at least 7 days before excavating below the level of the base of the footings of a building on an adjoining allotment of land, give notice of intention to do so to the owner of the adjoining allotment of land and furnish particulars of the excavation to the owner of the building being erected or demolished.
 - (iv) the owner of the adjoining allotment of land is not liable for any part of the cost of work carried out for the purposes of this clause, whether carried out on the allotment of land being excavated or on the adjoining allotment of land.

In this clause, allotment of land includes a public road and any other public place.

Reason: Legislative requirement.

3. General Requirements

- (a) Unless authorised by Council:
Building construction and delivery of material hours are restricted to:

- 7.00 am to 5.00 pm inclusive Monday to Friday,
- 8.00 am to 1.00 pm inclusive on Saturday,
- No work on Sundays and Public Holidays.

Demolition and excavation works are restricted to:

- 8.00 am to 5.00 pm Monday to Friday only.

(Excavation work includes the use of any excavation machinery and the use of jackhammers, rock breakers, excavators, loaders and the like, regardless of whether the activities disturb or alter the natural state of the existing ground stratum or are breaking up/removing materials from the site).

- (b) Should any asbestos be uncovered on site, its demolition and removal must be carried out in accordance with WorkCover requirements and the relevant Australian Standards.
- (c) At all times after the submission the Notice of Commencement to Council, a copy of the Development Consent and Construction Certificate is to remain onsite at all times until the issue of a final Occupation Certificate. The consent shall be available for perusal of any Authorised Officer.
- (d) Where demolition works have been completed and new construction works have not commenced within 4 weeks of the completion of the demolition works that area affected by the demolition works shall be fully stabilised and the site must be maintained in a safe and clean state until such time as new construction works commence.
- (e) Onsite toilet facilities (being either connected to the sewer or an accredited sewer management facility) for workers are to be provided for construction sites at a rate of 1 per 20 persons.
- (f) Prior to the release of the Construction Certificate, payment of the Long Service Levy is required. This payment can be made at Council or to the Long Services Payments Corporation. Payment is not required where the value of the works is less than \$25,000. The Long Service Levy is calculated on 0.35% of the building and construction work. The levy rate and level in which it applies is subject to legislative change. The applicable fee at the time of payment of the Long Service Levy will apply.
- (g) The applicant shall bear the cost of all works associated with the development that occurs on Council's property.
- (h) No skip bins, building materials, demolition or excavation waste of any nature, and no hoist, plant or machinery (crane, concrete pump or lift) shall be placed on Council's footpaths, roadways, parks or grass verges without Council Approval.
- (i) Demolition materials and builders' wastes are to be removed to approved waste/recycling centres.
- (j) No trees or native shrubs or understorey vegetation on public property (footpaths, roads, reserves, etc.) or on the land to be developed shall be removed or damaged during construction unless specifically approved in this consent including for the erection of any fences, hoardings or other temporary works.
- (k) Prior to the commencement of any development onsite for:
 - i) Building/s that are to be erected
 - ii) Building/s that are situated in the immediate vicinity of a public place and is dangerous to persons or property on or in the public place
 - iii) Building/s that are to be demolished
 - iv) For any work/s that is to be carried out
 - v) For any work/s that is to be demolished

The person responsible for the development site is to erect or install on or around the

development area such temporary structures or appliances (wholly within the development site) as are necessary to protect persons or property and to prevent unauthorised access to the site in order for the land or premises to be maintained in a safe or healthy condition. Upon completion of the development, such temporary structures or appliances are to be removed within 7 days.

- (l) A "Road Opening Permit" must be obtained from Council, and all appropriate charges paid, prior to commencement of any work on Council property. The owner/applicant shall be responsible for all public utilities and services in the area of the work, shall notify all relevant Authorities, and bear all costs associated with any repairs and/or adjustments as those Authorities may deem necessary.
- (m) Requirements for new swimming pools/spas or existing swimming pools/spas affected by building works.
 - (1) Child resistant fencing is to be provided to any swimming pool or lockable cover to any spa containing water and is to be consistent with the following;

Relevant legislative requirements and relevant Australian Standards (including but not limited) to:

- (i) Swimming Pools Act 1992
- (ii) Swimming Pools Amendment Act 2009
- (iii) Swimming Pools Regulation 2008
- (iv) Australian Standard AS1926 Swimming Pool Safety
- (v) Australian Standard AS1926.1 Part 1: Safety barriers for swimming pools
- (vi) Australian Standard AS1926.2 Part 2: Location of safety barriers for swimming pools.
- (2) A 'KEEP WATCH' pool safety and aquatic based emergency sign, issued by Royal Life Saving is to be displayed in a prominent position within the pool/spa area.
- (3) Filter backwash waters shall be conveyed to the Sydney Water sewerage system in sewered areas or managed on-site in unsewered areas in a manner that does not cause pollution, erosion or run off, is separate from the irrigation area for any wastewater system and is separate from any onsite stormwater management system.
- (4) Swimming pools and spas must be registered with the Division of Local Government.

Reason: To ensure that works do not interfere with reasonable amenity expectations of residents and the community.

FEES / CHARGES / CONTRIBUTIONS

4. Security Bond

A bond (determined from cost of works) of \$1,500 and an inspection fee in accordance with Council's Fees and Charges paid as security to ensure the rectification of any damage that may occur to the Council infrastructure contained within the road reserve adjoining the site as a result of construction or the transportation of materials and equipment to and from the development site.

An inspection fee in accordance with Council adopted fees and charges (at the time of payment)

is payable for each kerb inspection as determined by Council (minimum (1) one inspection).

All bonds and fees shall be deposited with Council prior to Construction Certificate or demolition work commencing, details demonstrating payment are to be submitted to the Certifying Authority prior to the issue of the Construction Certificate.

To process the inspection fee and bond payment a Bond Lodgement Form must be completed with the payments (a copy of the form is attached to this consent and alternatively a copy is located on Council's website at www.northernbeaches.nsw.gov.au).

Reason: To ensure adequate protection of Council's infrastructure.

CONDITIONS TO BE SATISFIED PRIOR TO THE ISSUE OF THE CONSTRUCTION CERTIFICATE

5. **Waste Management Plan**

A Waste Management Plan must be prepared for this development. The Plan must be in accordance with the Development Control Plan.

Details demonstrating compliance must be provided to the Certifying Authority prior to the issue of the Construction Certificate.

Reason: To ensure that any demolition and construction waste, including excavated material, is reused, recycled or disposed of in an environmentally friendly manner.

6. **Compliance with Standards**

The development is required to be carried out in accordance with all relevant Australian Standards.

Details demonstrating compliance with the relevant Australian Standard are to be submitted to the Certifying Authority prior to the issue of the Construction Certificate.

Reason: To ensure the development is constructed in accordance with appropriate standards.

CONDITIONS TO BE COMPLIED WITH DURING DEMOLITION AND BUILDING WORK

7. **Removing, Handling and Disposing of Asbestos**

Any asbestos material arising from the demolition process shall be removed and disposed of in accordance with the following requirements:

- Work Health and Safety Act;
- Work Health and Safety Regulation;
- Code of Practice for the Safe Removal of Asbestos [NOHSC:2002 (1998)];
- Guide to the Control of Asbestos Hazards in Buildings and Structures [NOHSC: 3002 (1998);
- Clause 42 of the Protection of the Environment Operations (Waste) Regulation 2005; and
- The demolition must be undertaken in accordance with Australian Standard AS2601 – The Demolition of Structures.

Reason: For the protection of the environment and human health.

8. Demolition Works - Asbestos

Demolition works must be carried out in compliance with WorkCover Short Guide to Working with Asbestos Cement and Australian Standard AS 2601 2001 The Demolition of Structures.

The site must be provided with a sign containing the words DANGER ASBESTOS REMOVAL IN PROGRESS measuring not less than 400 mm x 300 mm and be erected in a prominent visible position on the site. The sign is to be erected prior to demolition work commencing and is to remain in place until such time as all asbestos cement has been removed from the site and disposed to a lawful waste disposal facility.

All asbestos laden waste, including flat, corrugated or profiled asbestos cement sheets must be disposed of at a lawful waste disposal facility. Upon completion of tipping operations the applicant must lodge to the Principal Certifying Authority, all receipts issued by the receiving tip as evidence of proper disposal.

Adjoining property owners are to be given at least seven (7) days' notice in writing of the intention to disturb and remove asbestos from the development site.

Reason: To ensure the long term health of workers on site and occupants of the building is not put at risk unnecessarily.

9. Installation and Maintenance of Sediment Control

Prior to any works commencing on site, including demolition, sediment and erosion controls must be installed in accordance with Landcom's 'Managing Urban Stormwater: Soils and Construction' (2004). Techniques used for erosion and sediment control on site are to be adequately maintained and monitored at all times, particularly after periods of rain, and shall remain in proper operation until all development activities have been completed and the site is sufficiently stabilised with vegetation.

Reason: To protect the surrounding environment from the effects of sedimentation and erosion from the site.

10. Waste Management During Development

The reuse, recycling or disposal of waste during works must be done generally in accordance with the Waste Management Plan for this development.

Details demonstrating compliance must be submitted to the Principal Certifying Authority.

Reason: To ensure demolition and construction waste is recycled or reused and to limit landfill.

**CONDITIONS WHICH MUST BE COMPLIED WITH PRIOR TO THE ISSUE OF THE
OCCUPATION CERTIFICATE**

11. Waste Management Confirmation

Prior to the issue of an Occupation Certificate, evidence/documentation must be submitted to the Principal Certifying Authority that all waste material from the development site arising from demolition and/or construction works has been appropriately recycled, reused or disposed of generally in accordance with the approved Waste Management Plan.

Reason: To ensure demolition and construction waste is recycled, reused and to limit landfill.

