

LOT: 72
DP: 225582
SITE AREA: 697.5m²

EXISTING GROSS FLOOR AREA: 151.93m²
PROPOSED GROSS FLOOR AREA: 183.72m²

SITE ANALYSIS PLAN
1:200

NOTE:
SWIMMING POOL FENCING AND WARNING NOTICES (RESUSCITATION CHART) SHALL BE MANUFACTURED, DESIGNED, CONSTRUCTED, LOCATED AND MAINTAINED IN ACCORDANCE WITH THE SWIMMING POOLS ACT 1992 AND REGULATIONS. THE FENCING AND WARNING NOTICES (RESUSCITATION CHART) SHALL BE PERMANENT STRUCTURES.

TRUE NORTH:

NOTES:

- All structures including stormwater & drainage to engineer's details.
- Do not obtain dimensions by scaling drawings.
- All dimensions are to be checked on site prior to starting work.
- These drawings are to be read in conjunction with all other consultant's drawings and specifications.
- All workmanship & materials shall be in accordance with the requirements of current editions including amendments of the relevant SAA Codes of Practice, the Building Code of Australia and local council requirements.
- New materials are to be used throughout unless otherwise noted.
- Concrete footings, slab, structural beams or any other structural members are to be designed by a practicing engineer.

JJ Drafting

174 Garden St, North Narrabeen, NSW, 2101
PO Box 687, Dee Why, NSW, 2099
Mob. 0414 717 541
Email. jjdraft@tpg.com.au
www.jjdrafting.com.au

REV:	DATE:	DESCRIPTION:

PROJECT DETAILS: PROPOSED ALTERATIONS AND ADDITIONS 47 RAYMOND ROAD, BILGOLA PLATEAU
DRAWING TITLE: SITE ANALYSIS PLAN

DATE: AUG/19	DRAWN BY: AHB	SCALE: 1:200 @ A3
JOB No: 733/19	CHECKED BY: JJ	DRAWING No: DA.01

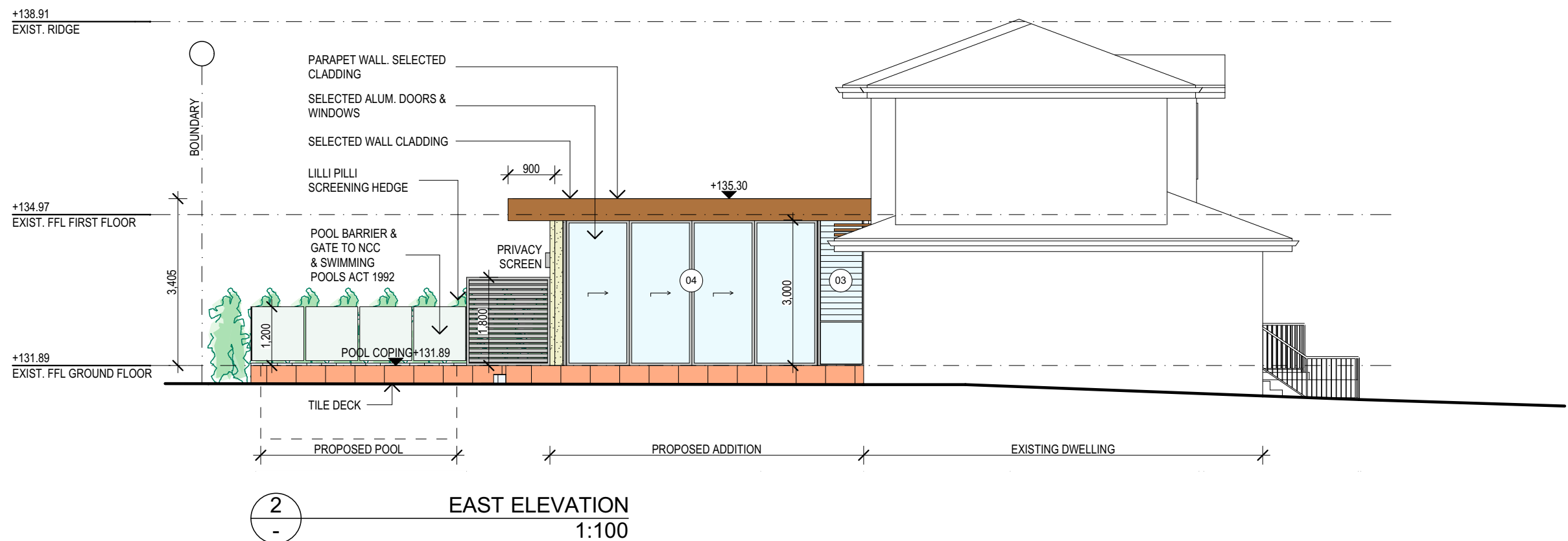
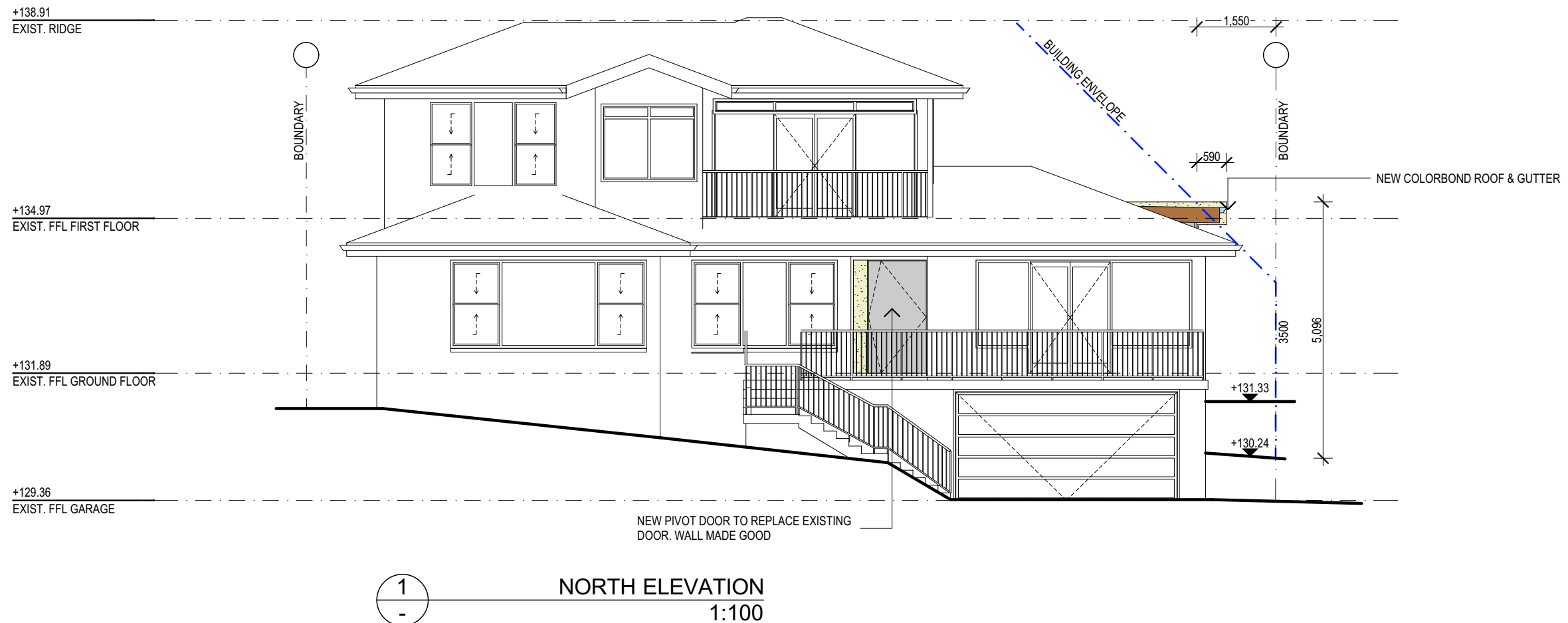

TRUE NORTH:	NOTES: <ul style="list-style-type: none">• All structures including stormwater & drainage to engineer's details.• Do not obtain dimensions by scaling drawings.• All dimensions are to be checked on site prior to starting work.• These drawings are to be read in conjunction with all other consultant's drawings and specifications.• All workmanship & materials shall be in accordance with the requirements of current editions including amendments of the relevant SAA Codes of Practice, the Building Code of Australia and local council requirements.• New materials are to be used throughout unless otherwise noted.• Concrete footings, slab, structural beams or any other structural members are to be designed by a practicing engineer.	JJ Drafting 174 Garden St, North Narrabeen, NSW, 2101 PO Box 687, Dee Why, NSW, 2099 Mob. 0414 717 541 Email. jjdraft@tpg.com.au www.jjdrafting.com.au	REV:	DATE:	DESCRIPTION:	PROJECT DETAILS: PROPOSED ALTERATIONS AND ADDITIONS 47 RAYMOND ROAD, BILGOLA PLATEAU	DATE: AUG/19	DRAWN BY: AHB	SCALE: 1:100 @ A3
						DRAWING TITLE: ELEVATIONS	JOB No: 733/19	CHECKED BY: JJ	DRAWING No: DA.05

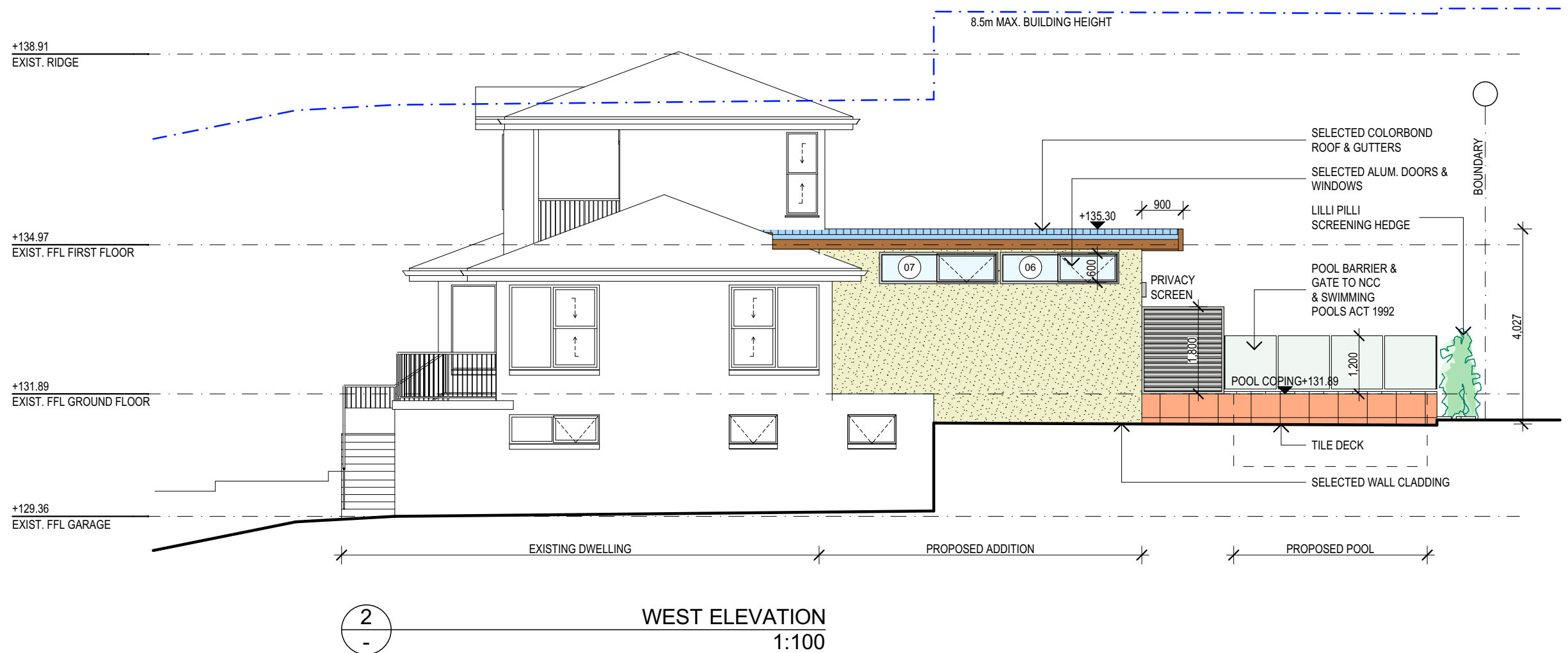
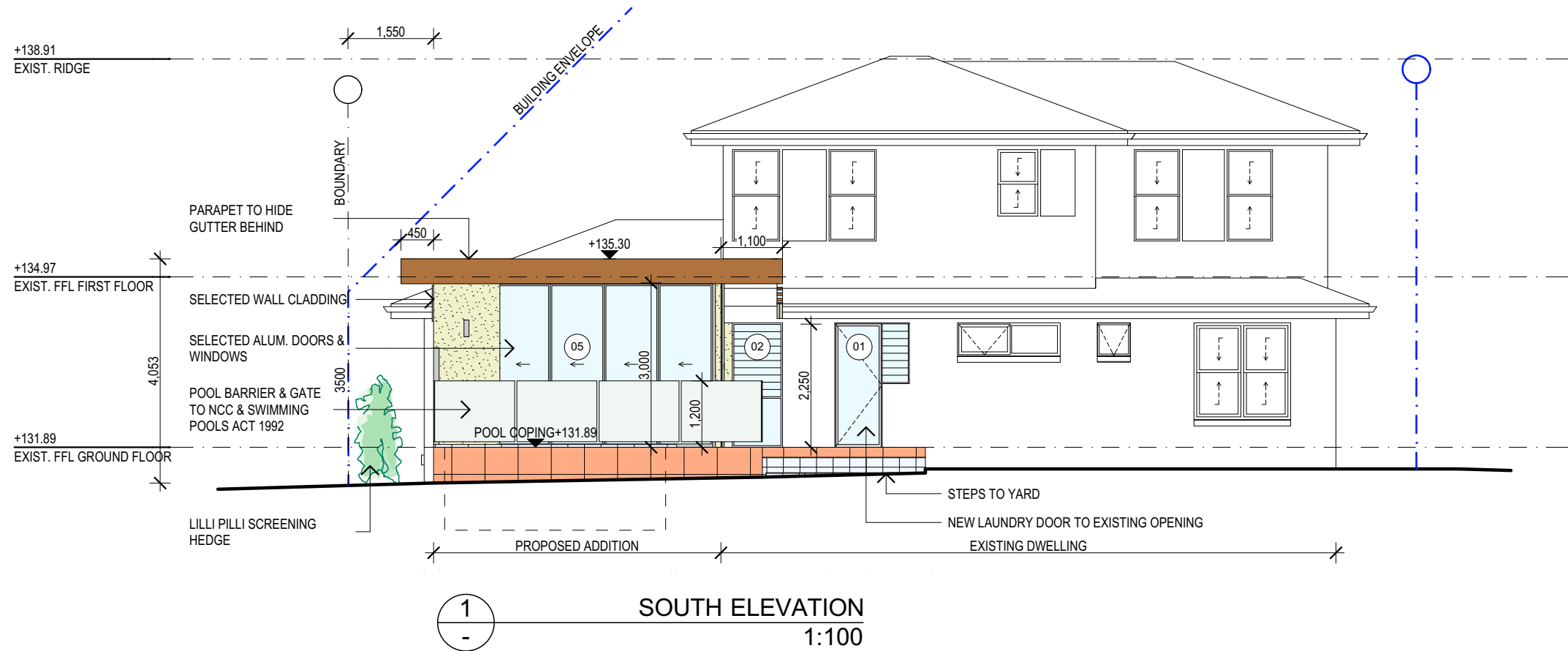

TRUE NORTH:	NOTES: <ul style="list-style-type: none">• All structures including stormwater & drainage to engineer's details.• Do not obtain dimensions by scaling drawings.• All dimensions are to be checked on site prior to starting work.• These drawings are to be read in conjunction with all other consultant's drawings and specifications.• All workmanship & materials shall be in accordance with the requirements of current editions including amendments of the relevant SAA Codes of Practice, the Building Code of Australia and local council requirements.• New materials are to be used throughout unless otherwise noted.• Concrete footings, slab, structural beams or any other structural members are to be designed by a practicing engineer.	JJ Drafting 174 Garden St, North Narrabeen, NSW, 2101 PO Box 687, Dee Why, NSW, 2099 Mob. 0414 717 541 Email. jjdraft@tpg.com.au www.jjdrafting.com.au	REV:	DATE:	DESCRIPTION:	PROJECT DETAILS: PROPOSED ALTERATIONS AND ADDITIONS 47 RAYMOND ROAD, BILGOLA PLATEAU	DATE: AUG/19	DRAWN BY: AHB	SCALE: 1:100 @ A3
						DRAWING TITLE: ELEVATIONS	JOB No: 733/19	CHECKED BY: JJ	DRAWING No: DA.06