

CONTRACTOR TO CONFIRM EXISTING CONDITIONS ON SITE.

CONTRACTOR TO DEMOLISH EXISTING STRUCTURES AND REMOVE ALL MATERIALS. CUT AND SEAL SERVICES AS REQUIRED IN ACCORDANCE WITH LOCAL AUTHORITY REQUIREMENTS AUSTRALIAN STANDARDS

CLEANING OF SITE TO EPA REQUIREMENTS BY CONTRACTOR

DUST CONTROL  
THE TECHNIQUES ADOPTED FOR STRIPPING OUT AND FOR DEMOLITION SHALL MINIMISE THE RELEASE OF DUST INTO THE ATMOSPHERE. BEFORE THE COMMENCEMENT OF STRIPPING OR DEMOLITION IN AN AREA OF A STRUCTURE, ANY EXISTING ACCUMULATIONS OF DUST IN THAT AREA SHALL BE COLLECTED, PLACED IN SUITABLE CONTAINERS AND REMOVED. SELECTION OF AN APPROPRIATE COLLECTION TECHNIQUE, SUCH AS VACUUMING OR HOSING DOWN, SHALL TAKE DUE ACCOUNT OF THE NATURE OF THE DUST AND THE TYPE OF HAZARD IT PRESENTS. DUST GENERATED DURING STRIPPING, OR DURING THE BREAKING DOWN OF THE BUILDING FABRIC TO REMOVABLE SIZED PIECES, SHALL BE KEPT DAMP UNTIL IT IS REMOVED FROM THE SITE OR CAN BE OTHERWISE CONTAINED. THE USE OF EXCESS WATER FOR THIS PURPOSED SHALL BE AVOIDED.

NOISE CONTROL  
NOISE SHALL BE MINIMISED AS FAR AS PRACTICABLE, BY THE SELECTION OF APPROPRIATE METHODS AND EQUIPMENT, AND BY THE USE OF SILENCING DEVICES WHEREVER PRACTICABLE TO EPA/CODE REQUIREMENTS.

ADJOINING PROPERTIES  
SAFE ACCESS TO AND EGRESS FROM ADJOINING BUILDINGS SHALL BE MAINTAINED AT ALL TIMES FOR THE DURATION OF THE DEMOLITION WORK. THE EFFECTS OF VIBRATION AND CONVERSION ON ADJOINING BUILDINGS AND THEIR OCCUPANTS SHALL BE MINIMISED BY SELECTING DEMOLITION METHODS AND EQUIPMENT APPROPRIATE TO THE CIRCUMSTANCES.

PRECAUTIONARY MEASURES TO BE UNDERTAKEN AS DESCRIBED IN AS 2601-2001. A "HAZARDOUS SUBSTANCES MANAGEMENT PLAN" IS TO BE IMPLEMENTED BEFORE AND DURING DEMOLITION IF THE PRELIMINARY INVESTIGATION OF THE BUILDING IDENTIFIES ANY HAZARDOUS MATERIALS CONTAINED THEREIN. THESE MATERIALS WILL BE REMOVED AS PER THE GUIDELINES OF THE RESPONSIBLE AUTHORITY AND CLEARANCE CERTIFICATE OBTAINED BEFORE DEMOLITION COMMENCES

GENERAL  
SECURITY FENCES SHALL BE PROVIDED TO THE STREET BOUNDARY OF THE DEMOLITION SITE AND ANY ADDITIONAL PRECAUTIONARY MEASURES, TAKEN AS MAY BE NECESSARY TO PREVENT UNAUTHORISED ENTRY TO THE SITE.

DEMOLISHED MATERIAL SHALL BE REMOVED PROGRESSIVELY FROM THE SITE AND AT ANY TIME, SHALL NOT BE ALLOWED TO ACCUMULATE TO THE EXTENT THAT IT PRESENTS A HAZARD TO THE PUBLIC OR TO SITE PERSONNEL.

DEMOLITION WORK  
STRUCTURES SHALL BE DEMOLISHED IN THE REVERSE ORDER TO THAT OF THEIR CONSTRUCTION. THE ORDER OF DEMOLITION FOR BUILDINGS SHALL BE PROGRESSIVE, STOREY BY STOREY, HAVING PROPER REGARD TO THE TYPE OF CONSTRUCTION. NO PART OF ANY STRUCTURE SHALL BE LEFT UNSUPPORTED OR UNATTENDED IN SUCH A CONDITION THAT IT MAY COLLAPSE OR BECOME DANGEROUS. PRECAUTIONS SHALL BE TAKEN TO ENSURE THAT THE STABILITY OF ALL PARTS OF THE STRUCTURE, AND THE SAFETY OF PERSONS ON AND OUTSIDE THE SITE, WILL BE MAINTAINED IN THE EVENT OF SUDDEN AND SEVERE WEATHER CHANGES.

THE DEMOLITION OF BUILDINGS AND THE REMOVAL, STORAGE, HANDLING AND DISPOSAL OF BUILDING MATERIALS MUST BE CARRIED OUT IN ACCORDANCE WITH THE RELEVANT REQUIREMENTS OF WORKCOVER NSW, THE NSW DEPARTMENT OF ENVIRONMENT, CLIMATE CHANGE & WATER INCLUDING:  
· WORK HEALTH & SAFETY ACT 2011 AND REGULATIONS  
· WORKCOVER NSW CODE OF PRACTICE FOR THE SAFE REMOVAL OF ASBESTOS  
· WORKCOVER NSW GUIDELINES AND CODES OF PRACTICE  
· AUSTRALIAN STANDARD 2601 (2001) - DEMOLITION OF STRUCTURES  
· THE PROTECTION OF ENVIRONMENT OPERATIONS ACT 1997 AND REGULATIONS  
· RELEVANT EPA GUIDELINES

REMOVAL OF ASBESTOS MATERIALS

WORK INVOLVING THE DEMOLITION, STORAGE OR DISPOSAL OF ASBESTOS PRODUCTS AND MATERIALS MUST BE CARRIED OUT IN ACCORDANCE WITH THE FOLLOWING REQUIREMENTS:  
· RELEVANT OCCUPATIONAL HEALTH & SAFETY LEGISLATION AND WORKCOVER NSW REQUIREMENTS  
· A WORKCOVER LICENSED DEMOLITION OF ASBESTOS REMOVAL CONTRACTOR MUST UNDERTAKE REMOVAL OF MORE THAN 10m<sup>3</sup> OF BONDED ASBESTOS (OR AS OTHERWISE SPECIFIED BY WORKCOVER OR RELEVANT LEGISLATION). REMOVAL OF FRIABLE ASBESTOS MATERIAL MUST ONLY BE UNDERTAKEN BY CONTRACTOR THAT HOLDS A CURRENT FRIABLE ASBESTOS REMOVAL LICENCE. A COPY OF THE RELEVANT LICENCE MUST BE PROVIDED TO THE PRINCIPAL CERTIFYING AUTHORITY.

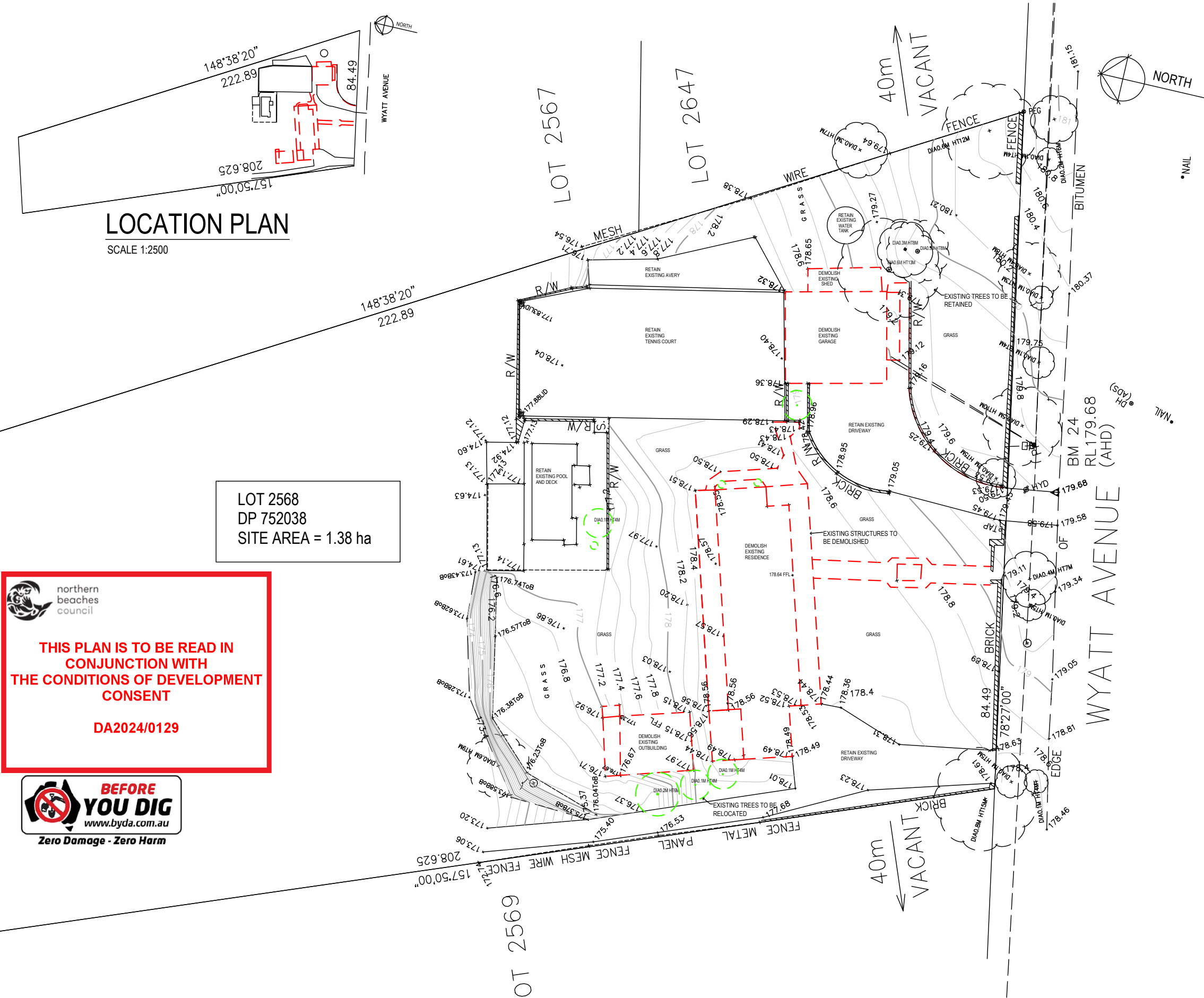

**THIS PLAN IS TO BE READ IN CONJUNCTION WITH THE CONDITIONS OF DEVELOPMENT CONSENT**

**DA2024/0129**



**RIGHT ANGLE**  
DESIGN & DRAFTING PTY LTD

P.O. Box 1049 SURRY HILLS 2010  
PHONE: 6553-3606  
EMAIL: info@rightangledesign.com.au  
ABN: 70 150 745 556

ROBYN GOOD  
HORTICULTURE CERT III  
ASSOC. DIPLOMA STRUCTURAL ENGINEERING  
NZCD ARCHITECTURAL DRAUGHTING

MEMBER: SWIMMING POOL & SPA ASSOCIATION  
BUILDING DESIGNERS ASSOCIATION AUSTRALIA

REVISIONS:

A 27.02.2024 - TREES UPDATED

PROPOSED POOL AND ASSOCIATED WORKS  
GUY JAMES  
LOT2568 DP752038  
No. 24 WYATT AVENUE  
BELROSE 2085

DWG NAME			
DEMOLITION PLAN			
DATE	SCALE AT A3	JOB NUMBER	DWG NUMBER
NOV 2023	1:500	RADD23075	D1 <sup>A</sup>