

1. BUILDER TO CHECK AND CONFIRM ALL NECESSARY DIMENSIONS ON SITE PRIOR TO CONSTRUCTION. DO NOT SCALE THE DRAWING.
2. ALL DIMENSIONS THAT RELATE TO SITE BOUNDARIES, SETBACKS AND EASEMENTS ARE SUBJECT TO VERIFICATION BY A SITE SURVEY.
3. ALL WORK TO BE IN ACCORDANCE WITH BUILDING CODE OF AUSTRALIA & TO THE SATISFACTION OF LOCAL COUNCIL REQUIREMENTS.
4. ALL TIMBER CONSTRUCTION TO BE IN ACCORDANCE TO TIMBER FRAMING CODE.
5. ROOF WATER & SUB SOIL DRAINAGE TO BE DISPOSED OF IN THE APPROVED MANNER OR AS A DIRECTED BY LOCAL COUNCIL.
6. ALL ELECTRICAL POWER & LIGHT OUTLETS TO BE DETERMINED BY OWNER.
7. MAKE GOOD AND REPAIR ALL EXISTING FINISHES DAMAGED BY NEW WORK. REUSE EXISTING MATERIAL WHERE POSSIBLE.
8. ALL NEW DOWN PIPES ARE TO BE CONNECTED TO THE EXISTING STORM WATER SYSTEM.
9. COPYRIGHT OF ALL PLANS BELONGS TO 'HIGH DESIGN' - Architectural Design

PROJECT ADDRESS:

103 KING STREET

MAINLY VALE

CLIENT:

David Worley

JULY, 2019

DRAWN BY:

B. V.

DRAWING No.

1-2 836 19 HD

CHECKED

ISSUE



"HIGH DESIGN" - ABN 51 476 054 183
architectural design and drafting service
mobile : 041 3389 036 fax : 9981 55 56
E-mail: hd@highdesign.com.au
Web: highdesign.com.au

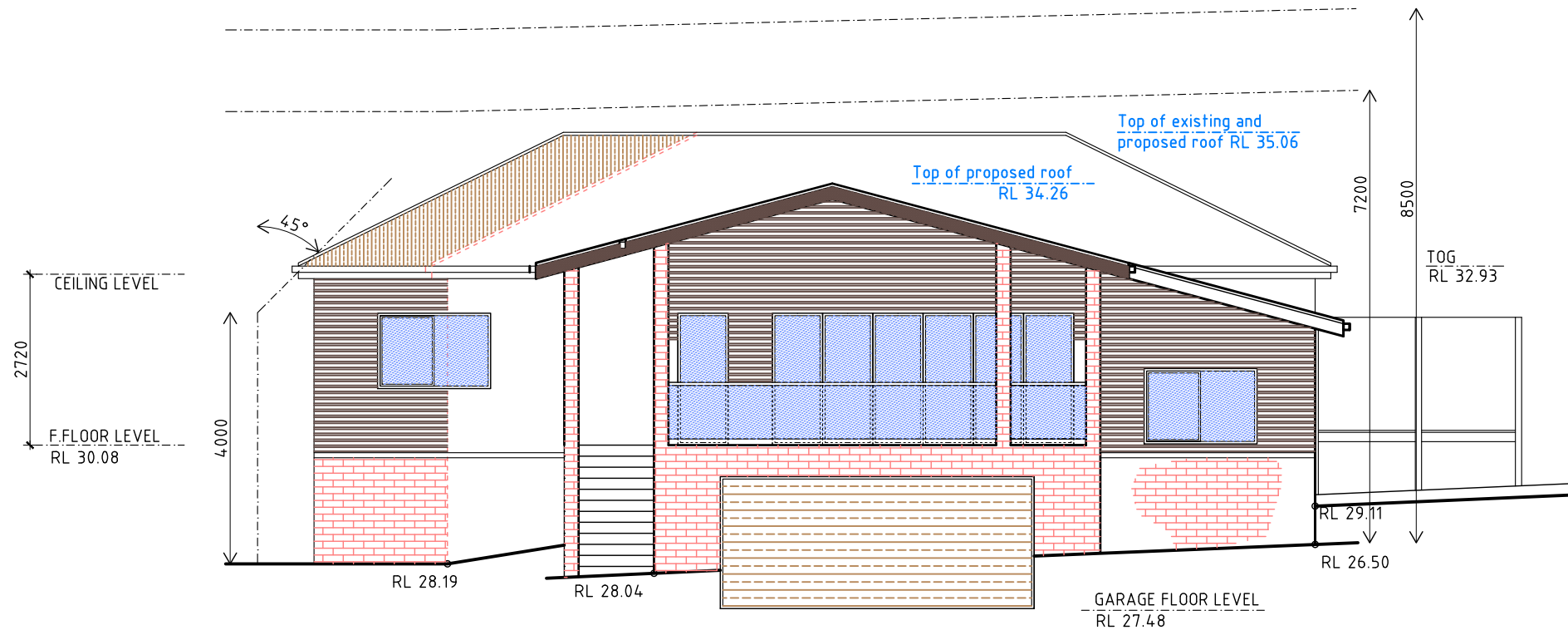

WEST ELEVATION
SCALE 1:100

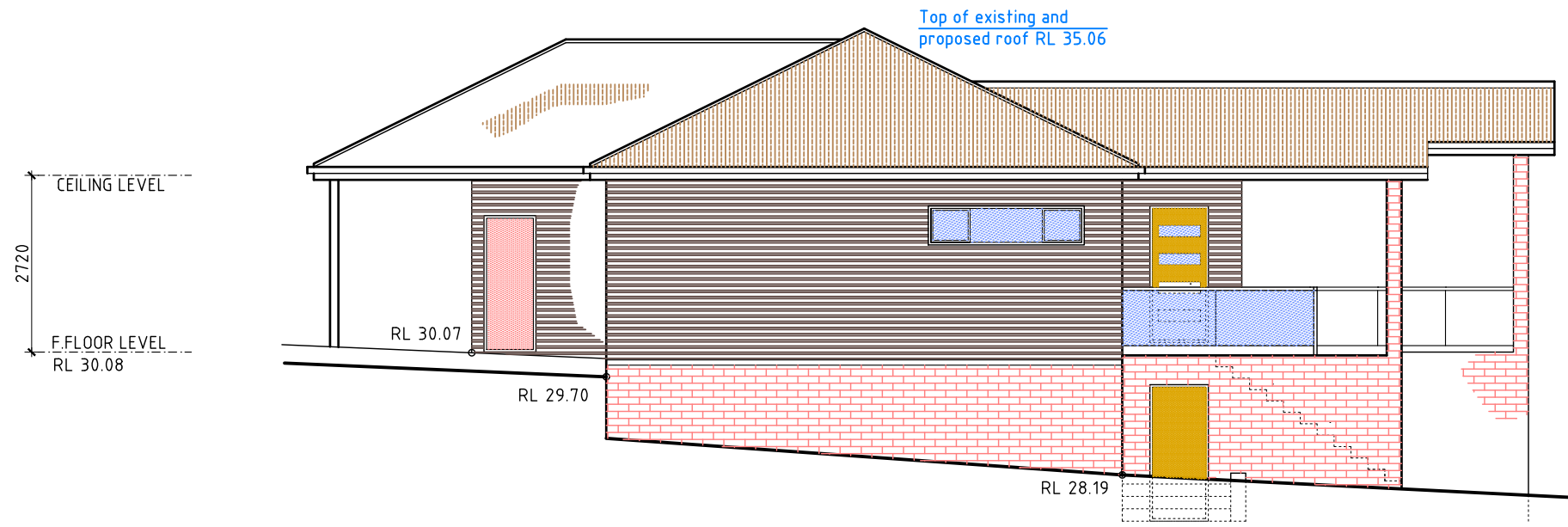

NORTH ELEVATION
SCALE 1:100

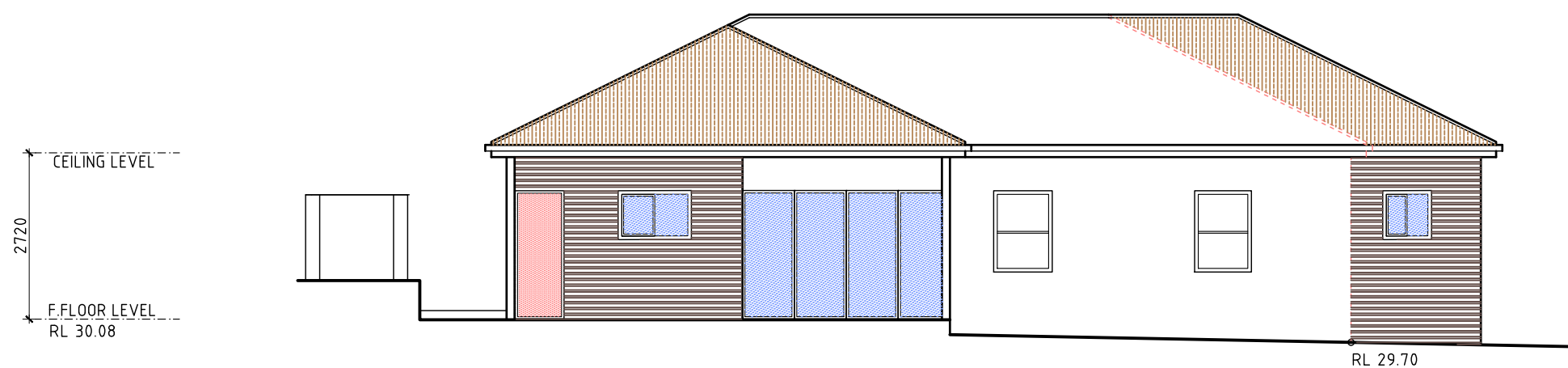

EAST ELEVATION
SCALE 1:100

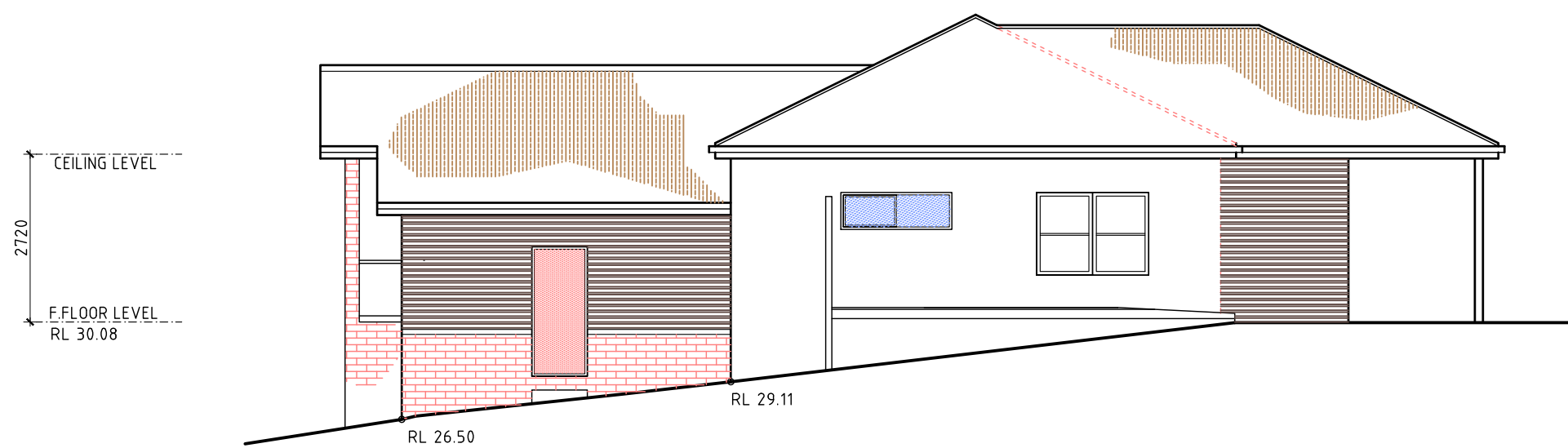

SOUTH ELEVATION
SCALE 1:100

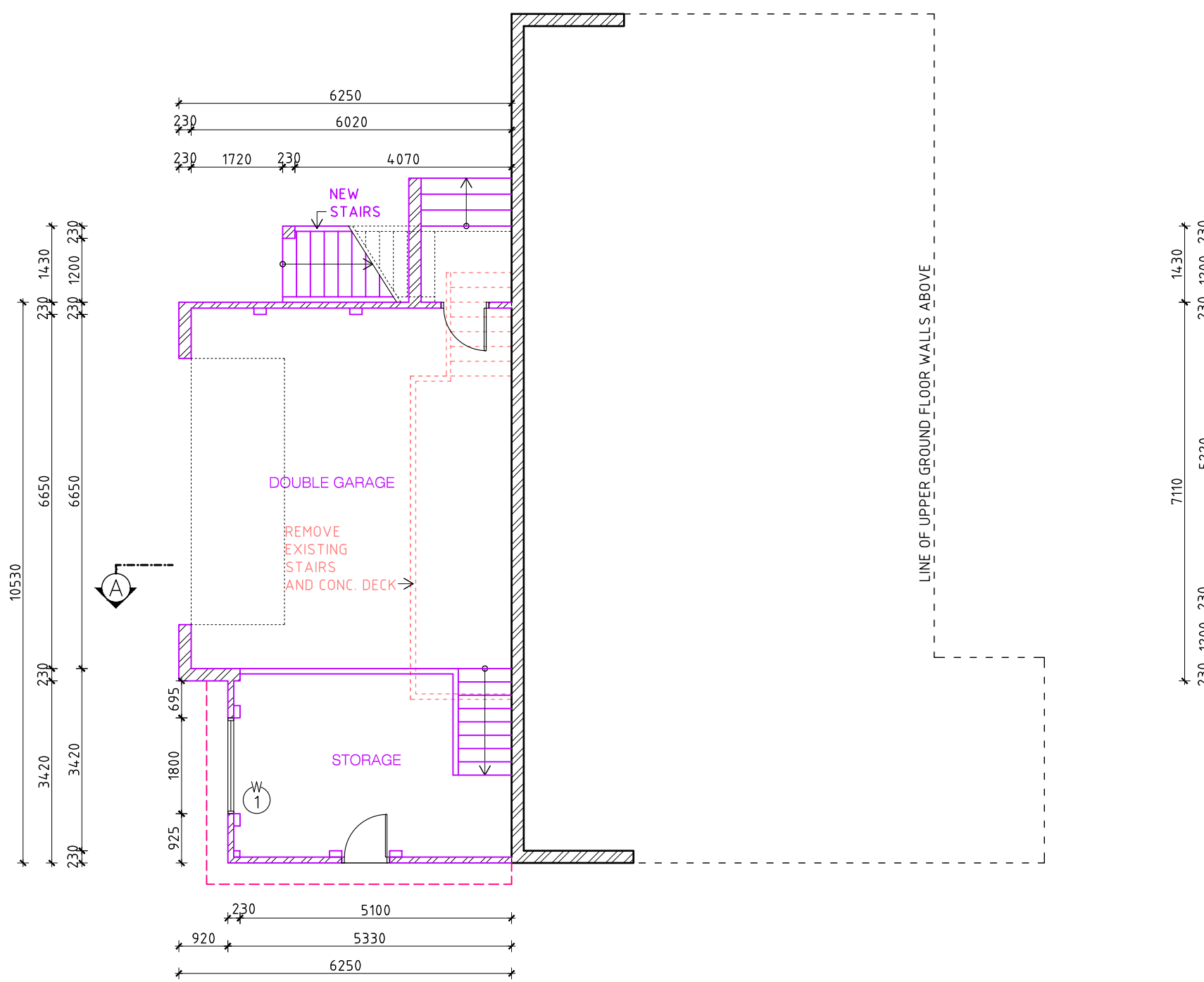

PROPOSED LOWER GROUND FLOOR PLAN
SCALE 1:100

 northern
brooches
council

THIS PLAN IS TO BE READ IN
CONJUNCTION WITH
THE CONDITIONS OF DEVELOPMENT
CONSENT

DA2019/1091

SITE AREA 920.4 sqm
PROPOSED LANDSCAPE AREA 490 sqm OR 53 %

1. BUILDER TO CHECK AND CONFIRM ALL NECESSARY DIMENSIONS ON SITE PRIOR TO CONSTRUCTION. DO NOT SCALE THE DRAWING. 2. ALL DIMENSIONS THAT RELATE TO SITE BOUNDARIES, SETBACKS AND EASEMENTS ARE SUBJECT TO VERIFICATION BY A SITE SURVEY. 3. ALL WORK TO BE IN ACCORDANCE WITH BUILDING CODE OF AUSTRALIA & TO THE SATISFACTION OF LOCAL COUNCIL REQUIREMENTS. 4. ALL TIMBER CONSTRUCTION TO BE IN ACCORDANCE TO TIMBER FRAMING CODE. 5. ROOF WATER & SUB SOIL DRAINAGE TO BE DISPOSED OF IN THE APPROVED MANNER OR AS A DIRECTED BY LOCAL COUNCIL. 6. ALL ELECTRICAL POWER & LIGHT OUTLETS TO BE DETERMINED BY OWNER. 7. MAKE GOOD AND REPAIR ALL EXISTING FINISHES DAMAGED BY NEW WORK. REUSE EXISTING MATERIAL WHERE POSSIBLE. 8. ALL NEW DOWN PIPES ARE TO BE CONNECTED TO THE EXISTING STORM WATER SYSTEM. 9. COPYRIGHT OF ALL PLANS BELONGS TO 'HIGH DESIGN' - Architectural Design	PROJECT ADDRESS:	JULY, 2019	
	103 KING STREET MAINLY VALE	DRAWN BY: B. V.	CHECKED
	CLIENT: David Worley	DRAWING No: 2-2 836 19 HD	ISSUE



"HIGH DESIGN" - ABN 51 476 054 183
architectural design and drafting service
mobile : 041 3389 036 fax : 9981 55 56
E-mail: hd@highdesign.com.au
Web: highdesign.com.au